

地段索引圖 LOT INDEX PLAN

免責聲明

本圖則乃地段索引圖的複本，顯示地段界線的大概位置，包括根據政府撥地、臨時政府撥地、短期租約及政府土地租用牌照而臨時佔用土地的位置。臨時佔用土地的情況可憑藉短期通知出現或終止，因此應向有關的分區地政專員核證。本圖則所示的資料必須透過實地測量予以核實。當有更佳或新的地界證據時，地段索引圖可能會被修訂而無須事先通知。

Disclaimer

This plan is a copy of the lot index plan showing the approximate location of lot boundaries, including the temporary occupation of land under Government Land Allocations, Temporary Government Land Allocations, Short Term Tenancies and Government Land Licences. The temporary occupation of land may be created or terminated at short notice and should be confirmed with the District Lands Officer. The information shown on this plan **MUST** be verified by field survey. The lot index plan may be revised without prior notification as better or new boundary evidence becomes available.



地政總署測繪處
Survey and Mapping Office
Lands Department

香港特別行政區政府 — 版權所有
© Copyright reserved — Hong Kong SAR Government

比例尺 SCALE 1:1000
metres 10 0 10 20 30 40 50 metres

Locality : DD99
Lot Index Plan No. : MH0140102016
District Survey Office : MPC HK
Date : 14-Oct-2016
Reference No. : 2-SE-3C

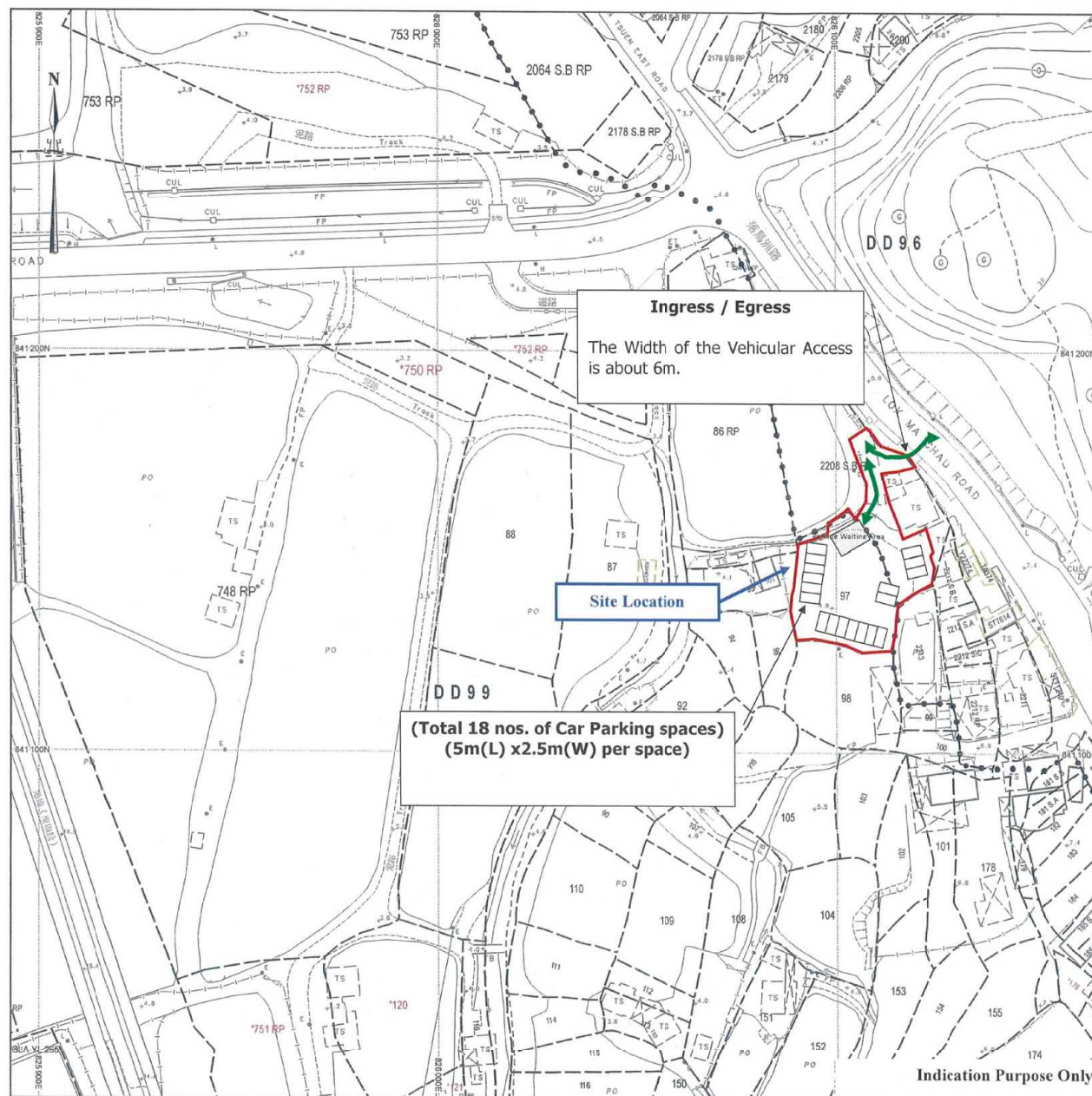

SMD-P02 20161014111222 10

(摘錄自申請人於 3.5.2022 呈交的申請書)
(Extract from Applicant's
Submission of 3.5.2022)

參考編號
REFERENCE No.
A/YL-ST/619

繪圖 DRAWING
A-1

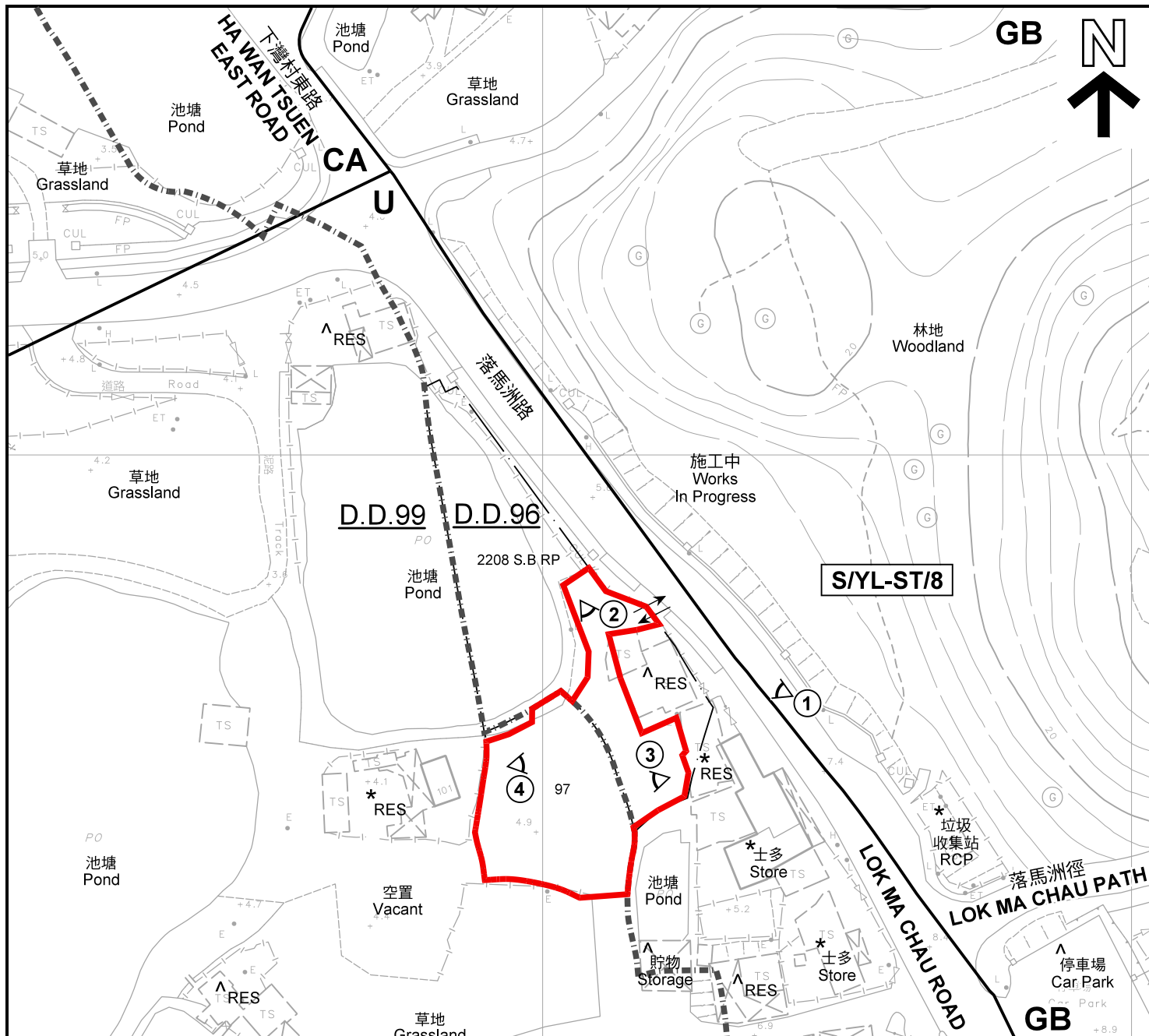

註釋 Notes:

- (1) 2022年5月13日勘測的土地用途
Land uses shown on this plan are in accordance with the land use survey conducted by the Planning Department on 13.5.2022
- (2) * 土地用途跟1992年3月勘測的土地用途一致
Indicates that the use is the same as that revealed by the land use survey conducted by the Planning Department in Mar 1992
- (3) ^ 土地用途跟1992年3月勘測的土地用途有別
Indicates that the use is different from that revealed by the land use survey conducted by the Planning Department in Mar 1992

圖例 LEGEND

- 申請地點(界線只作識別用)
APPLICATION SITE
(BOUNDARY FOR IDENTIFICATION
PURPOSE ONLY)
- U** 未決定用途
UNDETERMINED
- GB** 綠化地帶
GREEN BELT
- CA** 自然保育區
CONSERVATION AREA
- RES** 住用構築物
RESIDENTIAL STRUCTURES
- 實地照片的觀景點
VIEWING POINT OF SITE PHOTO
- 丈量約份界線
D.D. BOUNDARY
- 入口/出口
INGRESS / EGRESS

平面圖 SITE PLAN

本摘要圖於2022年6月10日擬備，所根據的資料為測量圖編號 2-SE-3C
EXTRACT PLAN PREPARED ON 10.6.2022
BASED ON SURVEY SHEET No.
2-SE-3C

臨時公眾停車場(貨櫃車除外)的規劃許可續期(為期3年)
元朗新田丈量約份第99約地段第97號(部份)及
丈量約份第96約地段第2208號B分段餘段(部份)
RENEWAL OF PLANNING APPROVAL FOR TEMPORARY PUBLIC VEHICLE PARK
(EXCLUDING CONTAINER VEHICLE) FOR A PERIOD OF 3 YEARS
LOT 97 (PART) IN D.D. 99 AND LOT 2208 S.B. RP (PART) IN D.D. 96,
SAN TIN, YUEN LONG

SCALE 1 : 1 000 比例尺
米 METRES 20 0 20 40 米 METRES

規劃署
PLANNING
DEPARTMENT



參考編號
REFERENCE No.
A/YL-ST/619

圖 PLAN
A-2

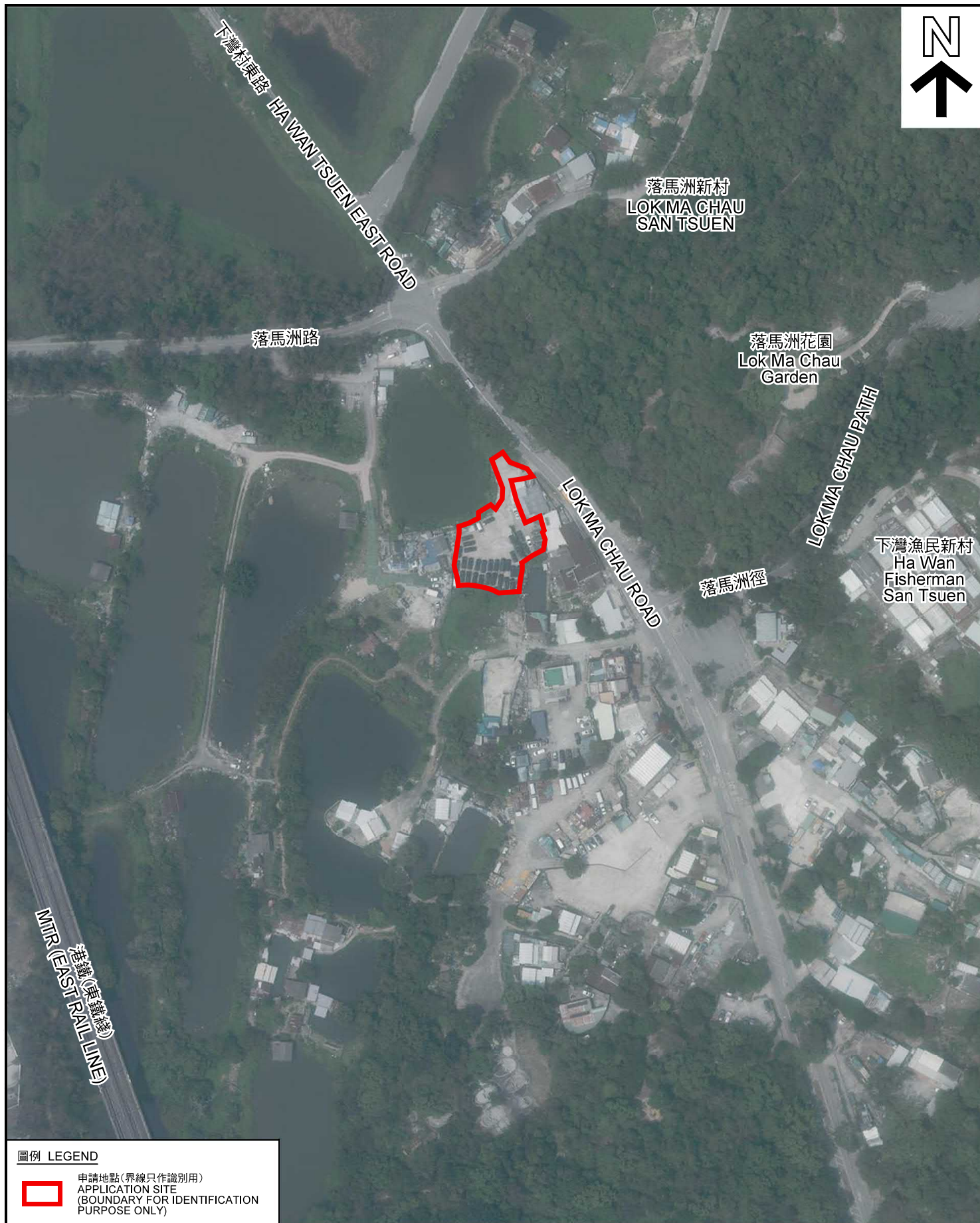

圖例 LEGEND



申請地點(界線只作識別用)
APPLICATION SITE
(BOUNDARY FOR IDENTIFICATION
PURPOSE ONLY)

本摘要圖於2022年6月8日擬備，所根據的資料為地政總署於2020年4月15日拍得的航攝照片編號 E093953C
EXTRACT PLAN PREPARED ON 8.6.2022
BASED ON AERIAL PHOTO No.
E093953C TAKEN ON 15.4.2020
BY LANDS DEPARTMENT

航攝照片 AERIAL PHOTO

臨時公眾停車場(貨櫃車除外)的規劃許可續期(為期 3 年)
元朗新田丈量約份第99約地段第97號(部份)及
丈量約份第96約地段第2208號B分段餘段(部份)
RENEWAL OF PLANNING APPROVAL FOR TEMPORARY PUBLIC VEHICLE PARK
(EXCLUDING CONTAINER VEHICLE) FOR A PERIOD OF 3 YEARS
LOT 97 (PART) IN D.D. 99 AND LOT 2208 S.B RP (PART) IN D.D. 96,
SAN TIN, YUEN LONG

規劃署
PLANNING
DEPARTMENT



參考編號
REFERENCE No.
A/YL-ST/619

圖 PLAN
A-3



申請地點界線只作識別用 APPLICATION SITE BOUNDARY FOR IDENTIFICATION PURPOSE ONLY

實地照片 SITE PHOTOS

本圖於2022年6月9日擬備，所根據的資料為攝於2022年5月13日的實地照片
PLAN PREPARED ON 9.6.2022
BASED ON SITE PHOTOS
TAKEN ON 13.5.2022

臨時公眾停車場（貨櫃車除外）的規劃許可續期（為期 3 年）
元朗新田丈量約份第99約地段第97號（部份）及
丈量約份第96約地段第2208號B分段餘段（部份）
RENEWAL OF PLANNING APPROVAL FOR TEMPORARY PUBLIC VEHICLE PARK
(EXCLUDING CONTAINER VEHICLE) FOR A PERIOD OF 3 YEARS
LOT 97 (PART) IN D.D. 99 AND LOT 2208 S.B RP (PART) IN D.D. 96,
SAN TIN, YUEN LONG

規劃署
PLANNING
DEPARTMENT



參考編號
REFERENCE No.
A/YL-ST/619

圖 PLAN
A-4