

LEGEND :

----- SITE BOUNDARY

REV	DESCRIPTION	BY	DATE
CONSULTANT			
			
PROJECT TITLE AGREEMENT NO. CE 64/2021 (DS) DRAINAGE IMPROVEMENT WORKS AT NORTH DISTRICT (PHASE 1) - DESIGN AND CONSTRUCTION			
DRAWING TITLE WORKS LIMIT AT SAN TIN EASTERN MAIN DRAINAGE CHANNEL			
DRAWING NO.		Rev.	
CE64/00/DIW/1010		-	
Drawn	Date	Checked	Approved
CAD	28/07/22	-	-
Scale	Status		-
© COPYRIGHT RESERVED			
 香港特別行政區政府 渠務署 Drainage Services Department The Government of the Hong Kong Special Administrative Region			

(摘錄自申請人於 1.9.2022 呈交的申請書)
 (Extract from Applicant's
 Submission of 1.9.2022)

參考編號
 REFERENCE No.
 A/YL-ST/628

繪圖
 DRAWING
 A - 1a

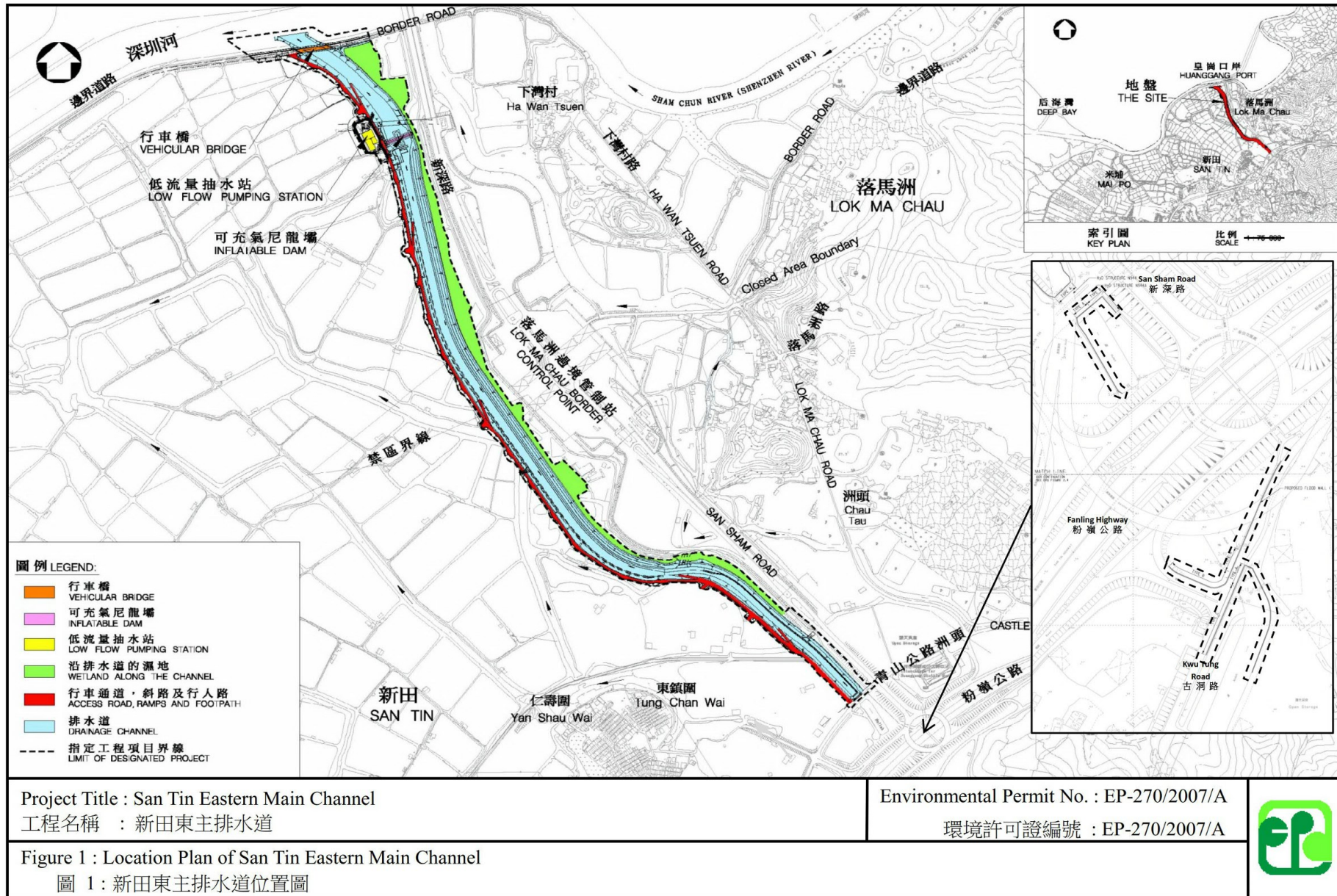

(摘錄自申請人於 1.9.2022 呈交的申請書)
(Extract from Applicant's
Submission of 1.9.2022)

參考編號
REFERENCE No.
A/YL-ST/628

繪圖
DRAWING
A - 1b

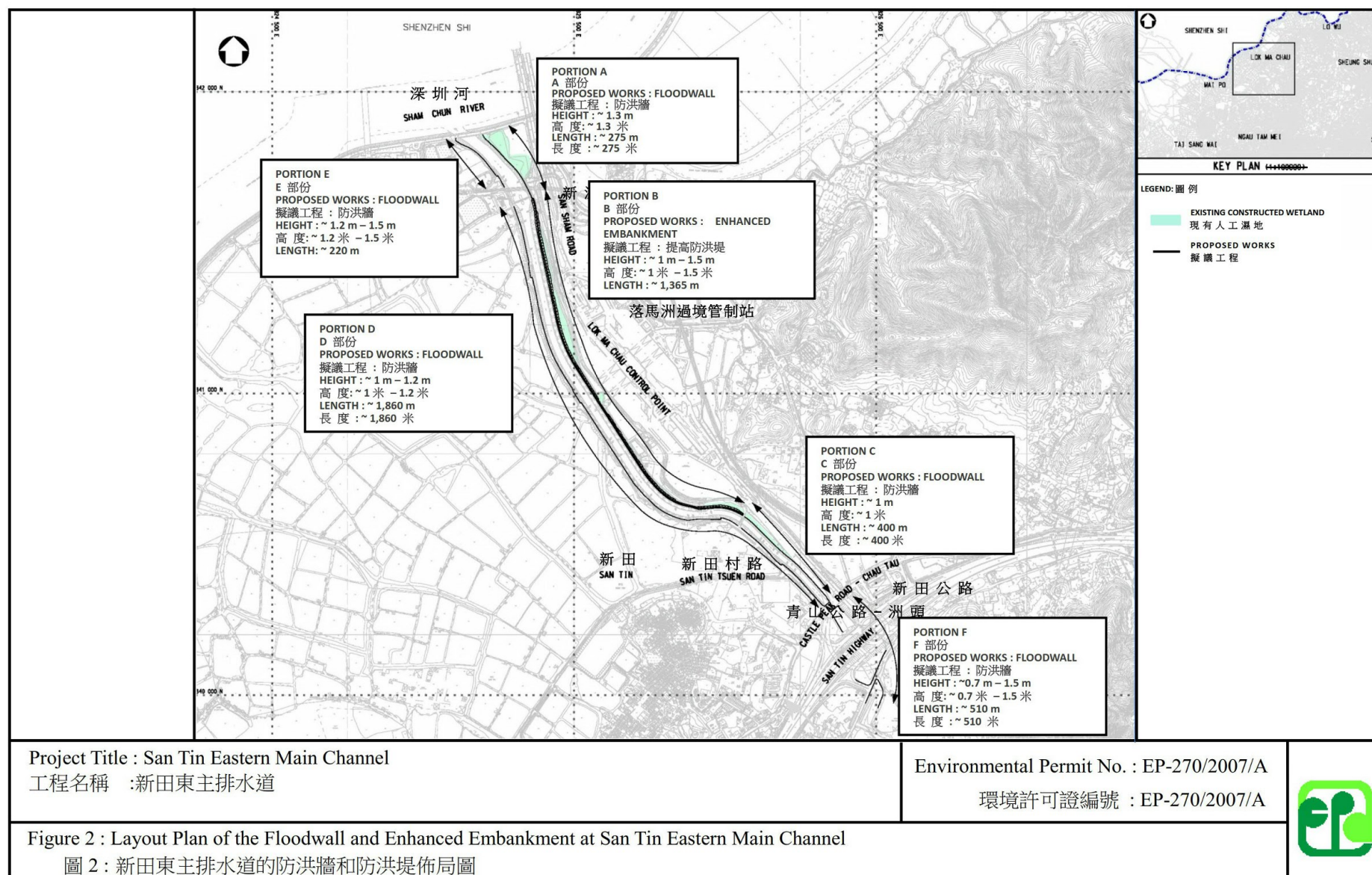

(摘錄自申請人於 1.9.2022 呈交的申請書)
(Extract from Applicant's
Submission of 1.9.2022)

參考編號
REFERENCE No.
A/YL-ST/628

繪圖
DRAWING
A - 1c

Date : 7/9/2022
Filename : C:\Users\Ben.Tong\Desktop\CE64\16 Application\Dgn\CE64_09_DIW_1001.dgn

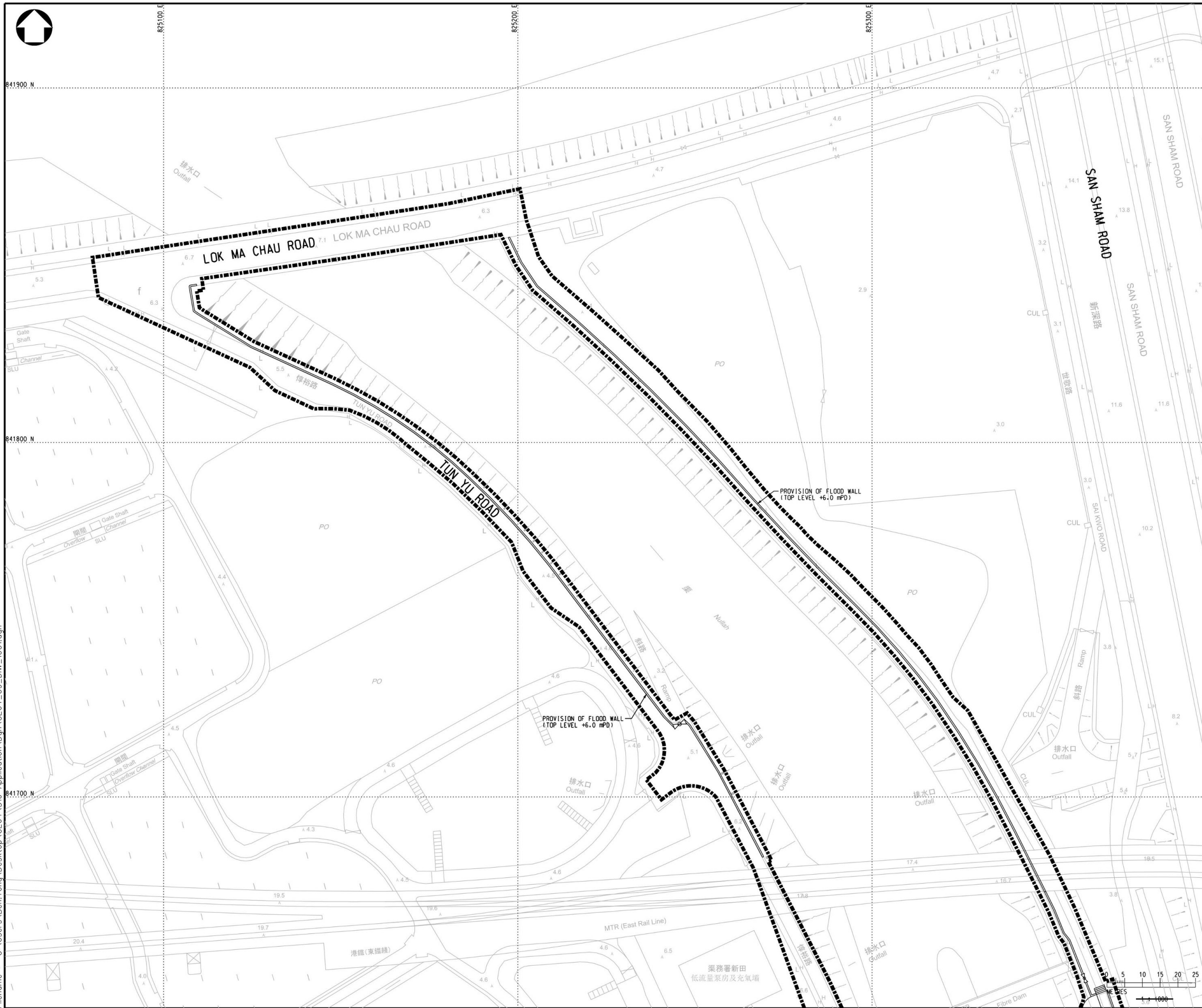

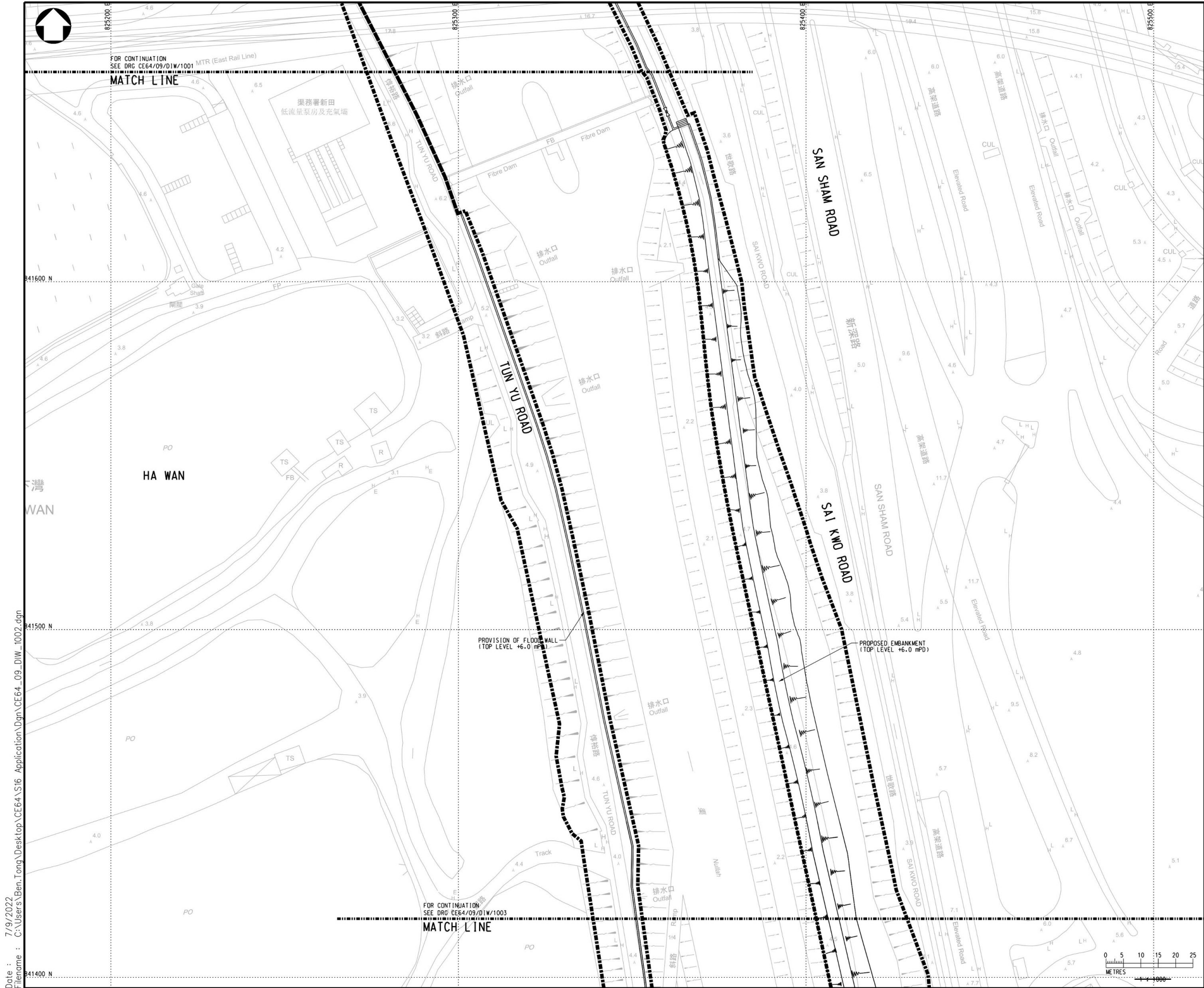

LEGEND :

- SITE BOUNDARY
- PROPOSED FLOOD WALL
- PROPOSED FLOOD WALL

REV	DESCRIPTION	BY	DATE
CONSULTANT			
PROJECT TITLE			
AGREEMENT NO. CE 64/2021 (DS)			
DRAINAGE IMPROVEMENT WORKS AT NORTH DISTRICT (PHASE 1) - DESIGN AND CONSTRUCTION			
DRAWING TITLE			
DRAINAGE IMPROVEMENT WORKS AT SAN TIN EASTERN MAIN DRAINAGE CHANNEL			
(SHEET 2 OF 9)			
DRAWING NO.		Rev.	
CE64/09/DIW/1002		-	
Drawn	Date	Checked	Approved
CAD	28/07/22		
Scale	Status		
1:1000 (A3)	-		
© COPYRIGHT RESERVED			
 香港特別行政區政府 渠務署 Drainage Services Department The Government of the Hong Kong Special Administrative Region			

Date : 7/9/2022
Filename : C:\Users\Ben.Tong\Desktop\CE64\16 Application\Dgn\CE64_09_DIW_1002.dgn

(摘錄自申請人於 1. 9. 2022 呈交的申請書)
(Extract from Applicant's
Submission of 1.9.2022)

Date : 7/9/2022
Filename : C:\Users\Ben.Tong\Desktop\CE64\16 Application\Dgn\CE64_09_DIW_1003.dgn

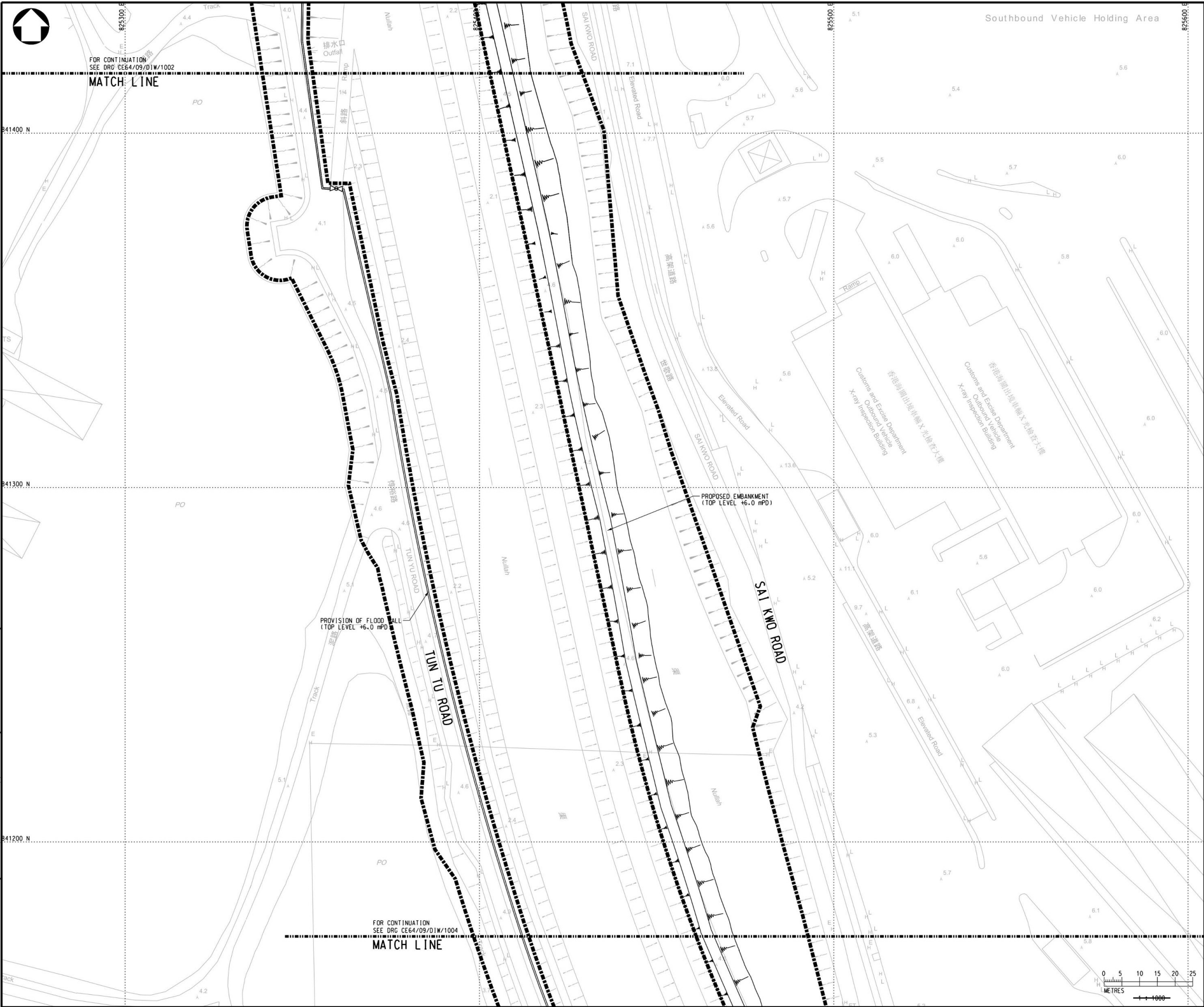

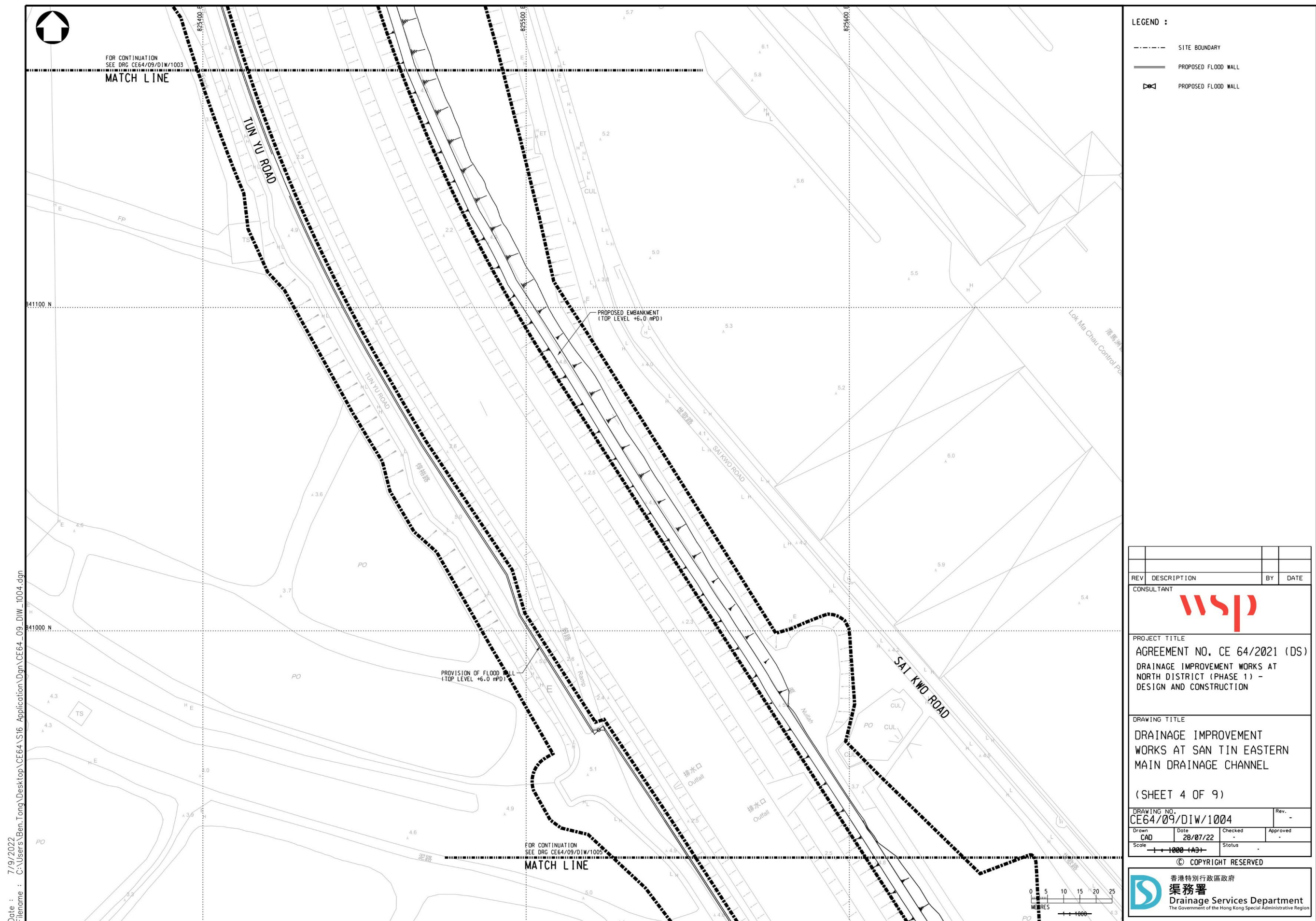

參考編號
REFERENCE No.
A/YL-ST/628

Date : 7/9/2022
Filename : C:\Users\Ben.Tong\Desktop\CE64\16 Application\Dgn\CE64_09_DIW_1005.dgn

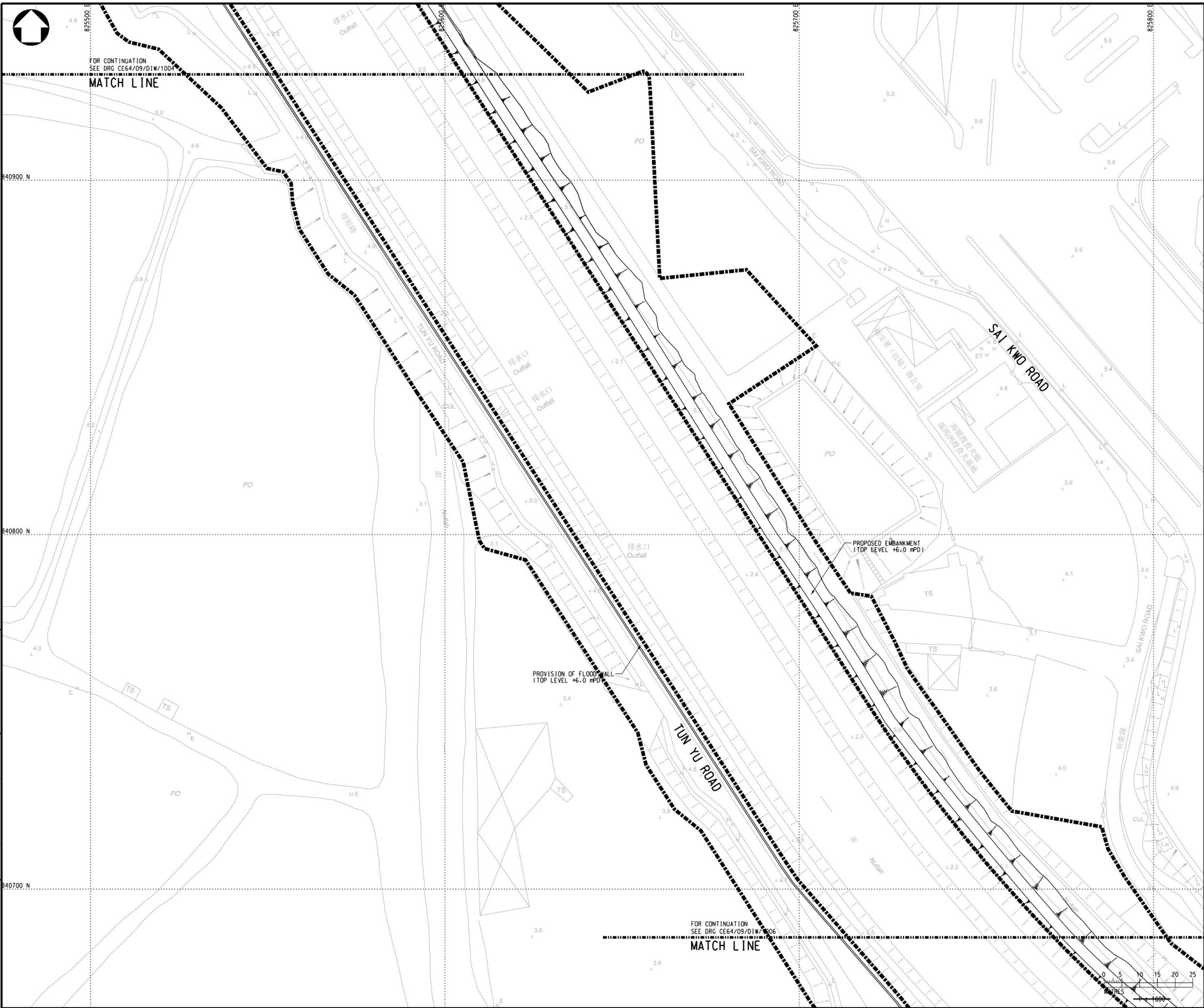

- LEGEND :
- SITE BOUNDARY
 - PROPOSED FLOOD WALL
 - PROPOSED FLOOD WALL

REV	DESCRIPTION	BY	DATE
CONSULTANT			
PROJECT TITLE			
AGREEMENT NO. CE 64/2021 (DS)			
DRAINAGE IMPROVEMENT WORKS AT NORTH DISTRICT (PHASE 1) - DESIGN AND CONSTRUCTION			
DRAWING TITLE			
DRAINAGE IMPROVEMENT WORKS AT SAN TIN EASTERN MAIN DRAINAGE CHANNEL			
(SHEET 5 OF 9)			
DRAWING NO.		Rev.	
CE64/09/DIW/1005		-	
Drawn	Date	Checked	Approved
CAD	28/07/22		
Scale	Status		
1:1000 (A3)	-		
© COPYRIGHT RESERVED			
渠務署 Drainage Services Department The Government of the Hong Kong Special Administrative Region			

(摘錄自申請人於 1.9.2022 呈交的申請書)
(Extract from Applicant's
Submission of 1.9.2022)

參考編號
REFERENCE No.
A/YL-ST/628

繪圖
DRAWING
A - 2e

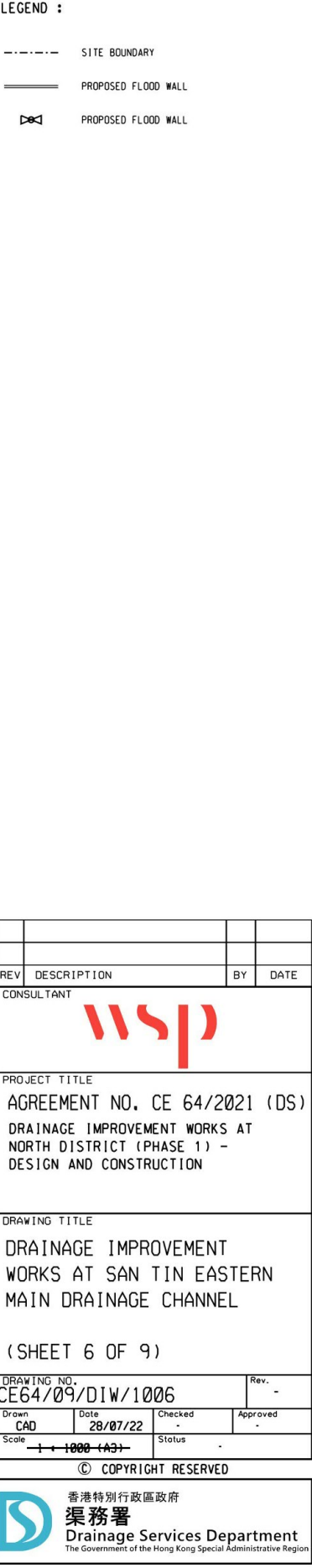

(摘錄自申請人於 1.9.2022 呈交的申請書)
(Extract from Applicant's
Submission of 1.9.2022)

參考編號
REFERENCE No.
A/YL-ST/628

繪圖
DRAWING
A - 2f

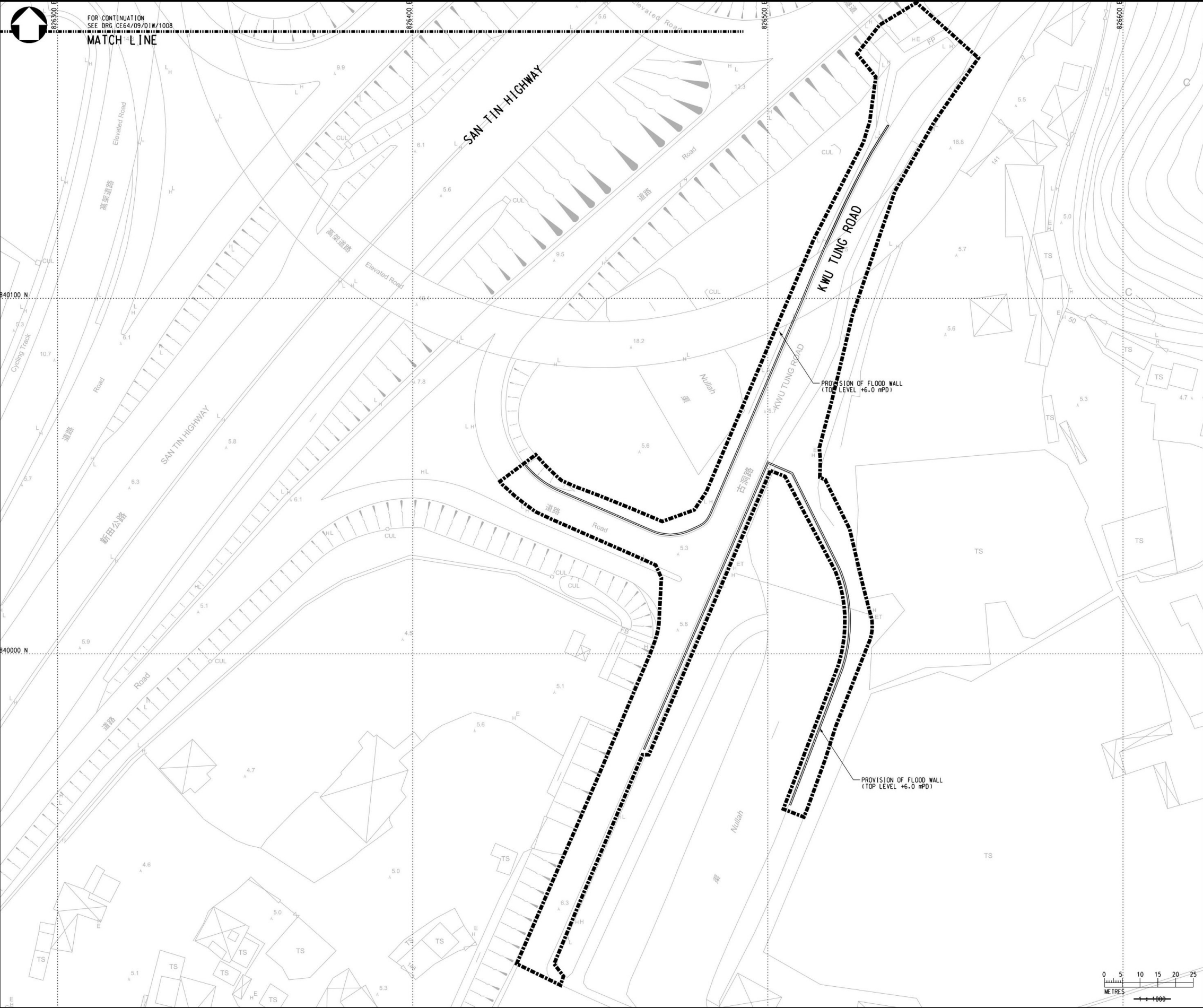

Date : 7/9/2022
Filename : C:\Users\Ben.Tong\Desktop\CE64\SI6 Application\Dgn\CE64_09_DIW_1009.dgn



FOR CONTINUATION
SEE DRG. CE64/09/DIW/1008
MATCH LINE

LEGEND :

- SITE BOUNDARY
- PROPOSED FLOOD WALL
- PROPOSED FLOOD WALL

REV	DESCRIPTION	BY	DATE
CONSULTANT			
			
PROJECT TITLE			
AGREEMENT NO. CE 64/2021 (DS)			
DRAINAGE IMPROVEMENT WORKS AT NORTH DISTRICT (PHASE 1) - DESIGN AND CONSTRUCTION			
DRAWING TITLE			
DRAINAGE IMPROVEMENT WORKS AT SAN TIN EASTERN MAIN DRAINAGE CHANNEL			
(SHEET 9 OF 9)			
DRAWING NO.		Rev.	
CE64/09/DIW/1009		-	
Drawn	Date	Checked	Approved
CAD	28/07/22		
Scale	Status		
1:1000 (A3)	-		
© COPYRIGHT RESERVED			
 香港特別行政區政府 渠務署 Drainage Services Department The Government of the Hong Kong Special Administrative Region			

0 5 10 15 20 25
METRES
1:1000

(摘錄自申請人於 1. 9. 2022 呈交的申請書)
(Extract from Applicant's
Submission of 1.9.2022)

參考編號
REFERENCE No.
A/YL-ST/628

繪圖
DRAWING
A - 2i

Appendix - B

Diagram 1 - Indicative Diagram on Ecological Features

	<p>Sketch Diagram of animal ladder (Indicative Diagram: Not to Scale)</p>
	<p>Sketch Diagram of animal corridor</p>

Note:

The diagrams are not to scale and for design intent only.

Appendix - B
Diagram 2 - Embankment Design with and without Adjustment at the Narrowest Section of the Constructed Wetland

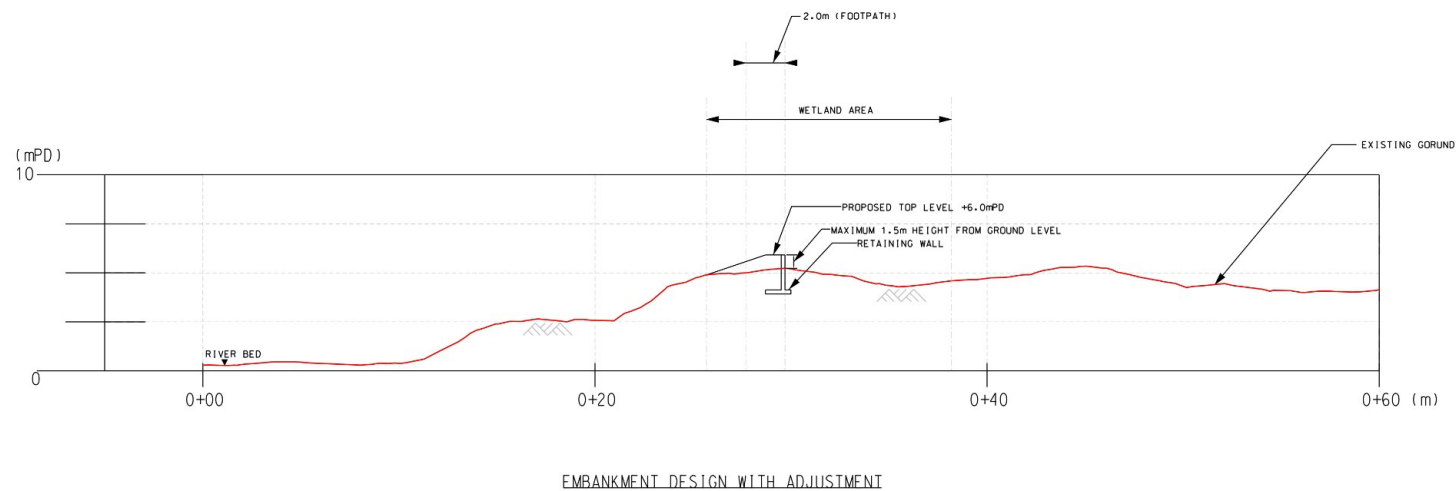
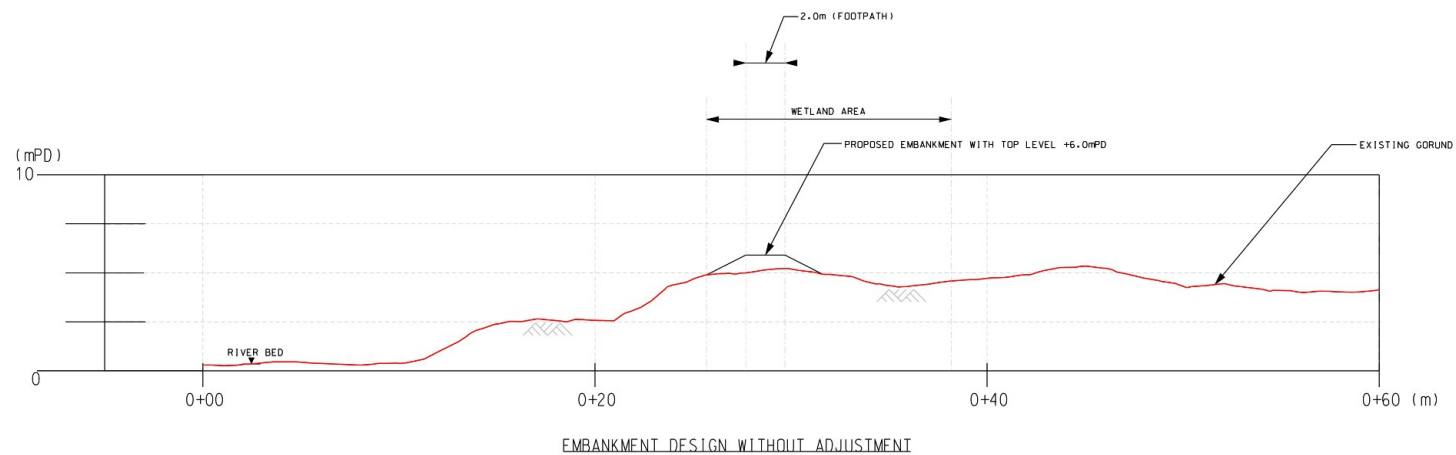

(摘錄自申請人於 1.9.2022 呈交的申請書)
(Extract from Applicant's
Submission of 1.9.2022)

參考編號
REFERENCE No.
A/YL-ST/628

繪圖
DRAWING
A - 3b

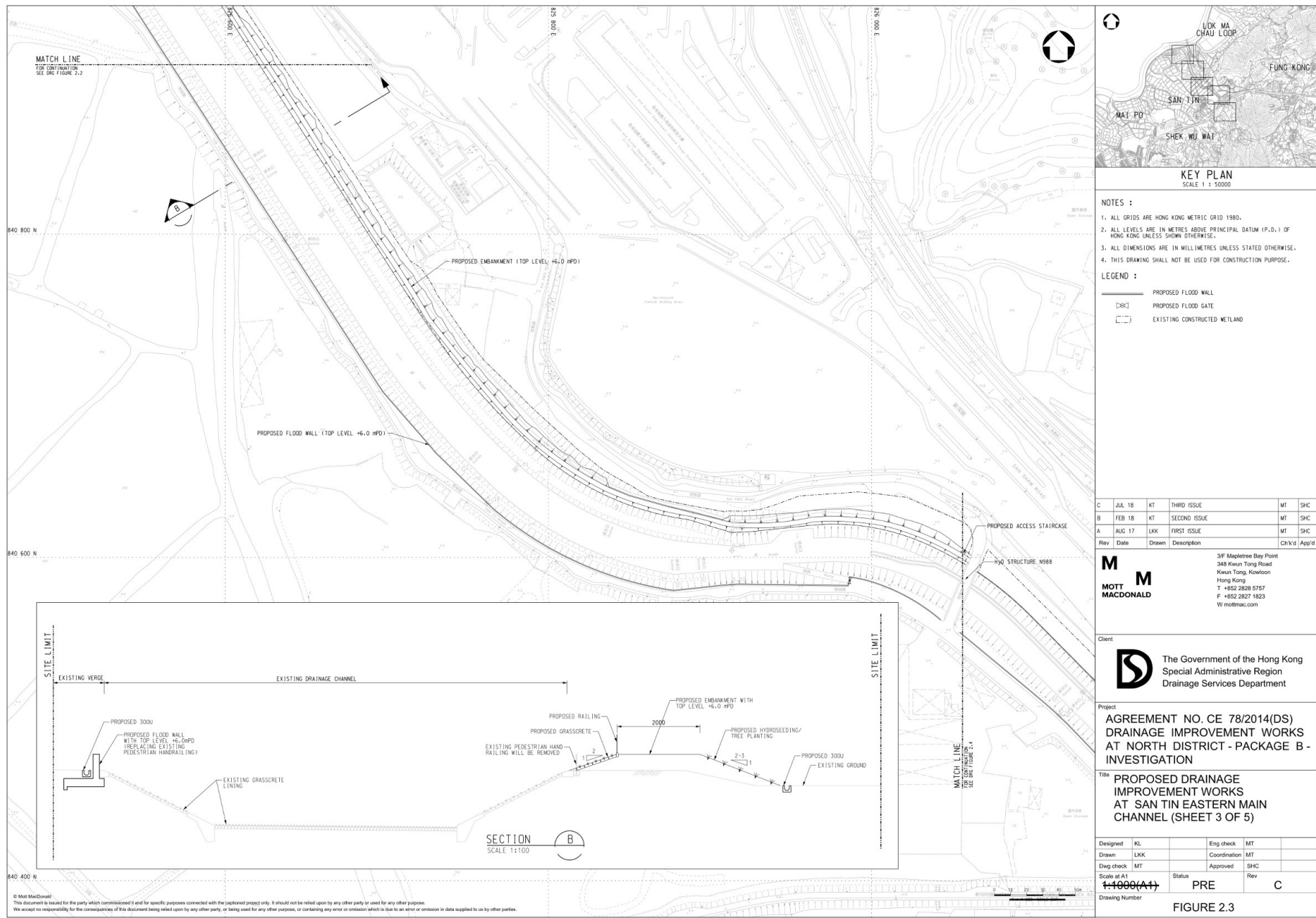



(摘錄自申請人於 1.9.2022 呈交的申請書)
(Extract from Applicant's
Submission of 1.9.2022)

參考編號
REFERENCE No.
A/YL-ST/628

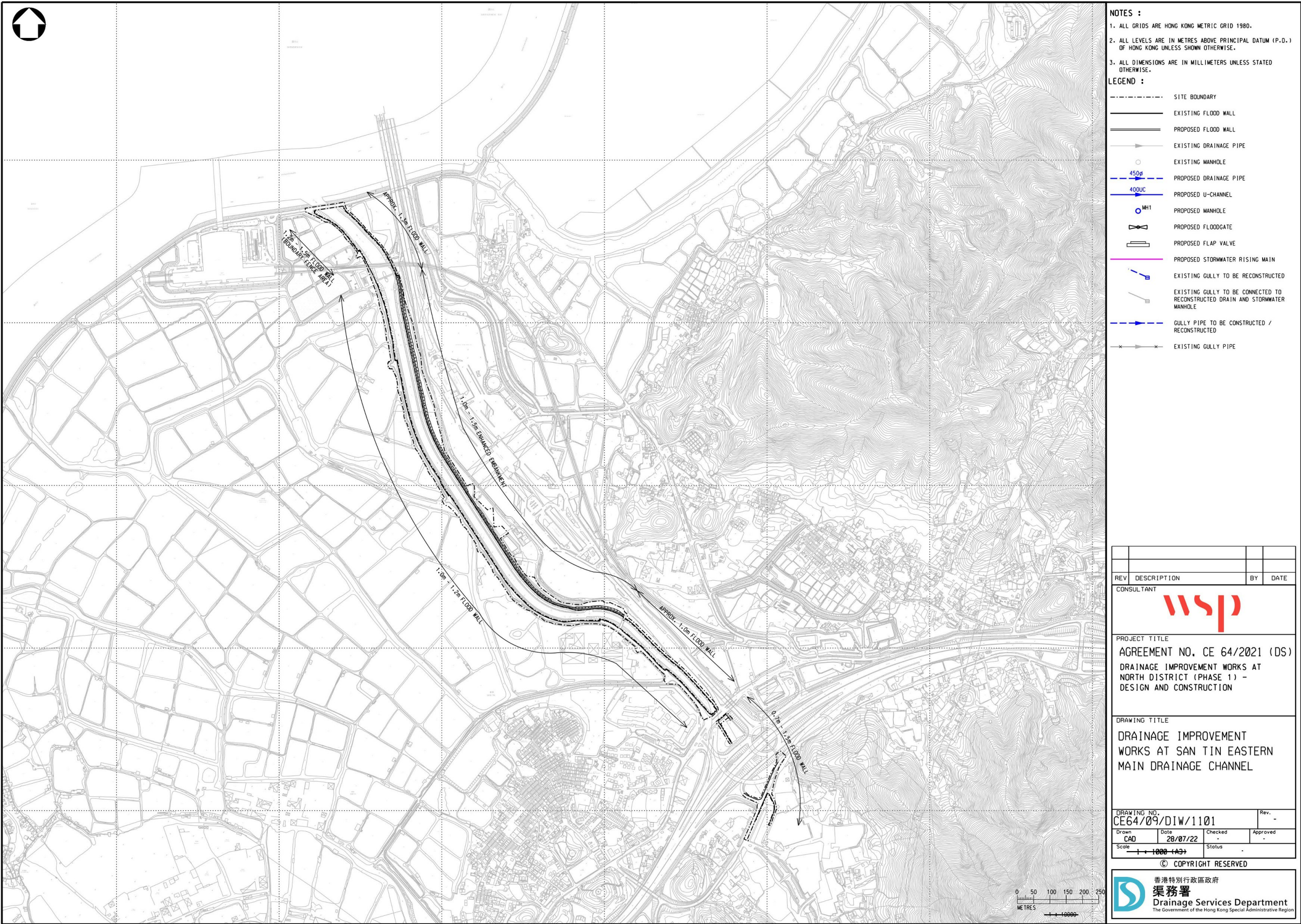
繪圖
DRAWING
A - 3c



- NOTES :
- 1. ALL GRIDS ARE HONG KONG METRIC GRID 1980.
 - 2. ALL LEVELS ARE IN METRES ABOVE PRINCIPAL DATUM (P.D.) OF HONG KONG UNLESS SHOWN OTHERWISE.
 - 3. ALL DIMENSIONS ARE IN MILLIMETERS UNLESS STATED OTHERWISE.
- LEGEND :
- SITE BOUNDARY
 - EXISTING FLOOD WALL
 - PROPOSED FLOOD WALL
 - EXISTING DRAINAGE PIPE
 - EXISTING MANHOLE
 - 450g — PROPOSED DRAINAGE PIPE
 - 400UC — PROPOSED U-CHANNEL
 - MH1 — PROPOSED MANHOLE
 - PROPOSED FLOODGATE
 - PROPOSED FLAP VALVE
 - PROPOSED STORMWATER RISING MAIN
 - EXISTING GULLY TO BE RECONSTRUCTED
 - EXISTING GULLY TO BE CONNECTED TO RECONSTRUCTED DRAIN AND STORMWATER MANHOLE
 - GULLY PIPE TO BE CONSTRUCTED / RECONSTRUCTED
 - EXISTING GULLY PIPE

REV	DESCRIPTION	BY	DATE
CONSULTANT			
			
PROJECT TITLE			
AGREEMENT NO. CE 64/2021 (DS)			
DRAINAGE IMPROVEMENT WORKS AT NORTH DISTRICT (PHASE 1) - DESIGN AND CONSTRUCTION			
DRAWING TITLE			
DRAINAGE IMPROVEMENT WORKS AT SAN TIN EASTERN MAIN DRAINAGE CHANNEL			
DRAWING NO.		Rev.	
CE64/09/DIW/1101		-	
Drawn	Date	Checked	Approved
CAD	28/07/22	-	-
Scale	Status		
1:1000 (A3)			
© COPYRIGHT RESERVED			
			
香港特別行政區政府 渠務署 Drainage Services Department The Government of the Hong Kong Special Administrative Region			

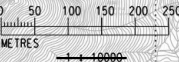

(摘錄自申請人於 24.10.2022 呈交的進一步資料)
(Extract from Applicant's Further
Information Submitted on 24.10.2022)

參考編號
REFERENCE No.
A/YL-ST/628

繪圖
DRAWING
A - 4a



(摘錄自申請人於 24.10.2022 呈交的進一步資料)
(Extract from Applicant's Further
Information Submitted on 24.10.2022)

參考編號
REFERENCE No.
A/YL-ST/628

繪圖
DRAWING
A - 4b

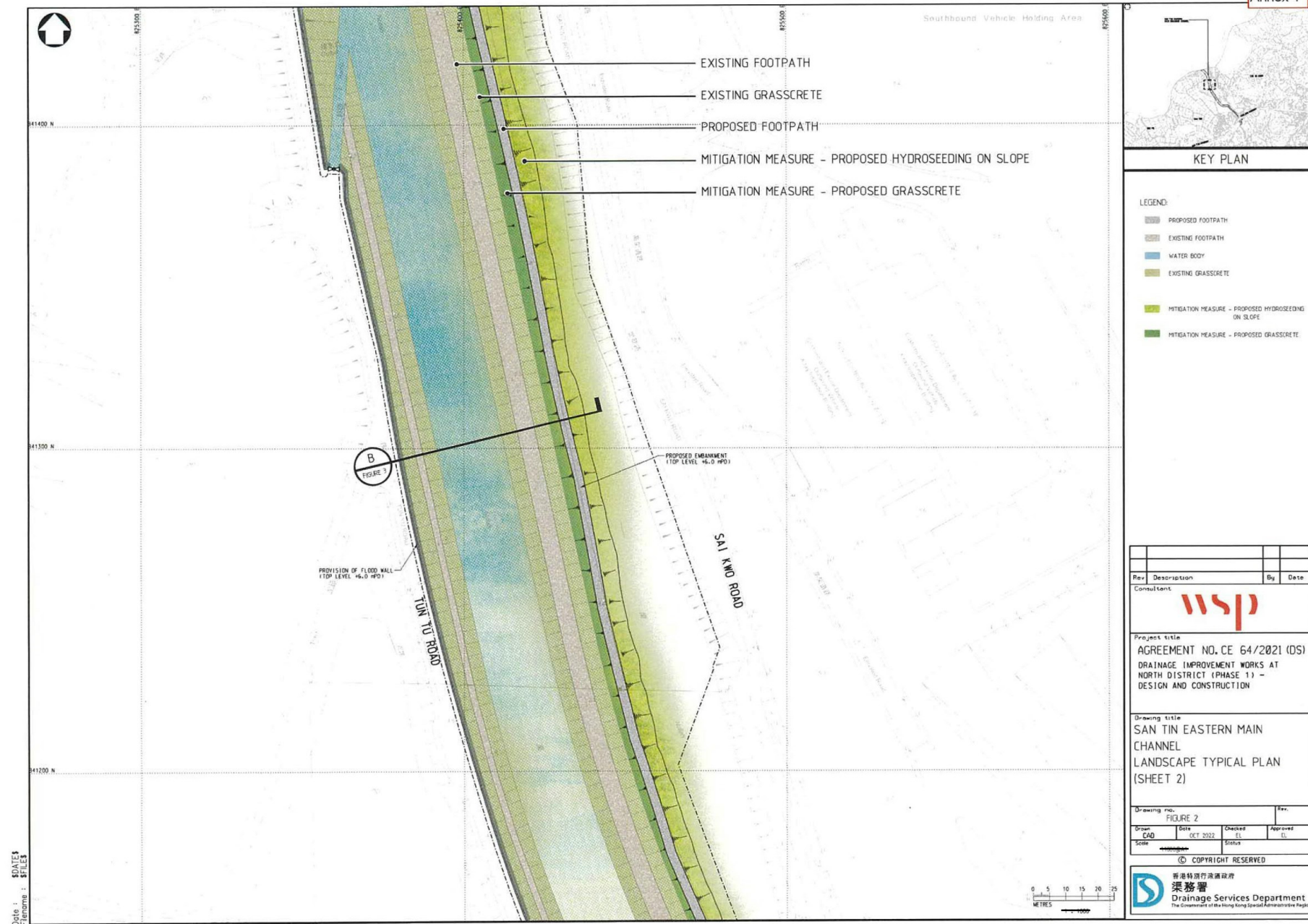

(摘錄自申請人於 24.10.2022 呈交的進一步資料)
(Extract from Applicant's Further
Information Submitted on 24.10.2022)



參考編號
REFERENCE No.
A/YL-ST/628

繪圖
DRAWING
A - 4c

Date : \$DATE\$

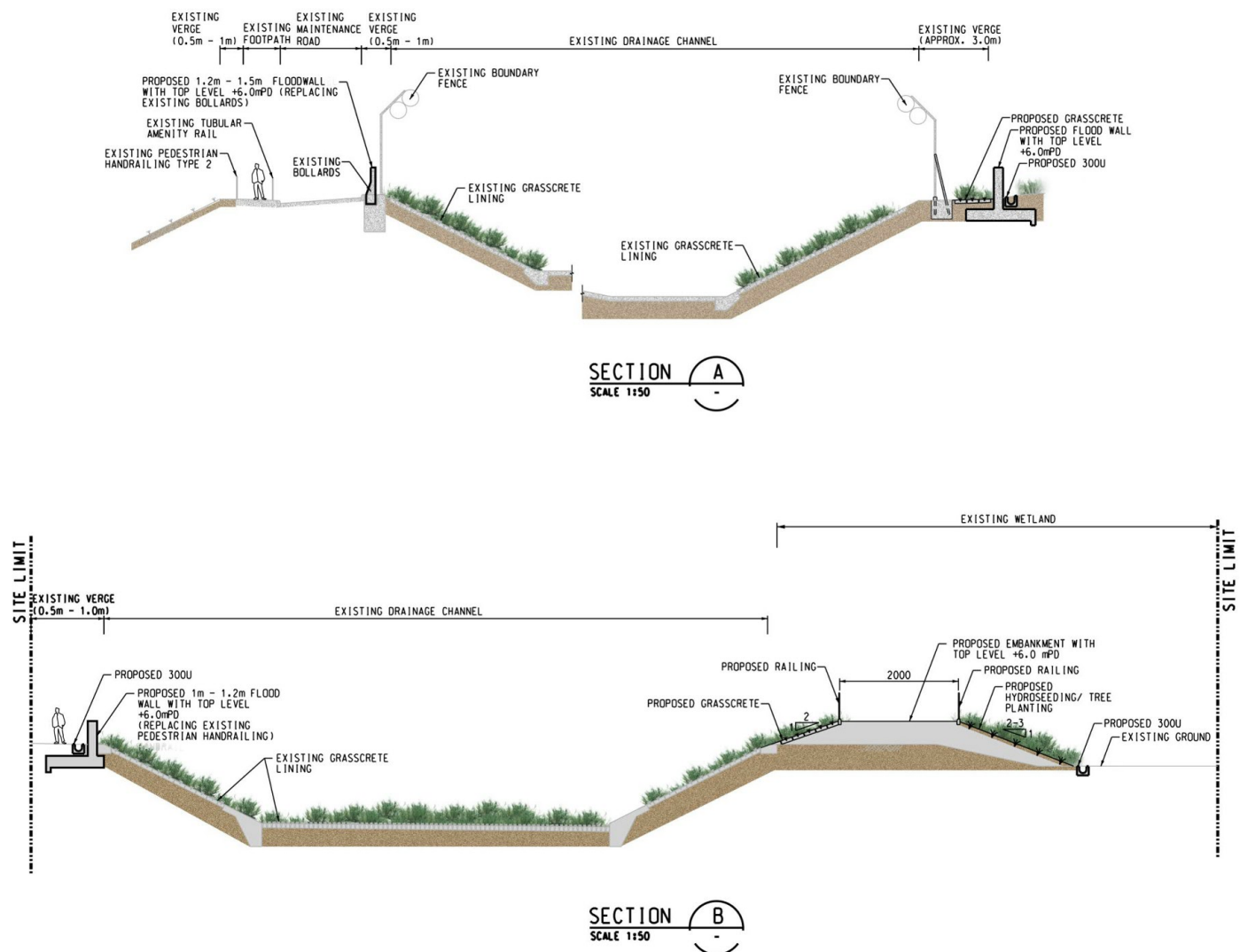
Filename : \$FILE\$



Rev	Description	By	Date
Consultant			
			
Project title AGREEMENT NO. CE 64/2021 (DS) DRAINAGE IMPROVEMENT WORKS AT NORTH DISTRICT (PHASE 1) - DESIGN AND CONSTRUCTION			
Drawing title SAN TIN EASTERN MAIN CHANNEL LANDSCAPE TYPICAL SECTIONS			
Drawing no. FIGURE 3		Rev.	
Drawn CAD	Date OCT 2022	Checked EL	Approved EL
Scale 450@A1		Status	
© COPYRIGHT RESERVED			
 香港特別行政區政府 渠務署 Drainage Services Department The Government of the Hong Kong Special Administrative Region			

(摘錄自申請人於 24. 10. 2022 呈交的進一步資料)
(Extract from Applicant's Further
Information Submitted on 24.10.2022)

參考編號
REFERENCE No.
A/YL-ST/628

繪圖
DRAWING
A - 4d

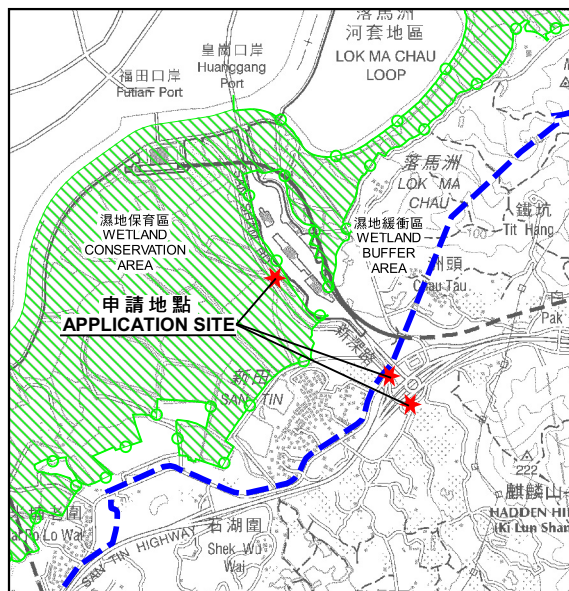
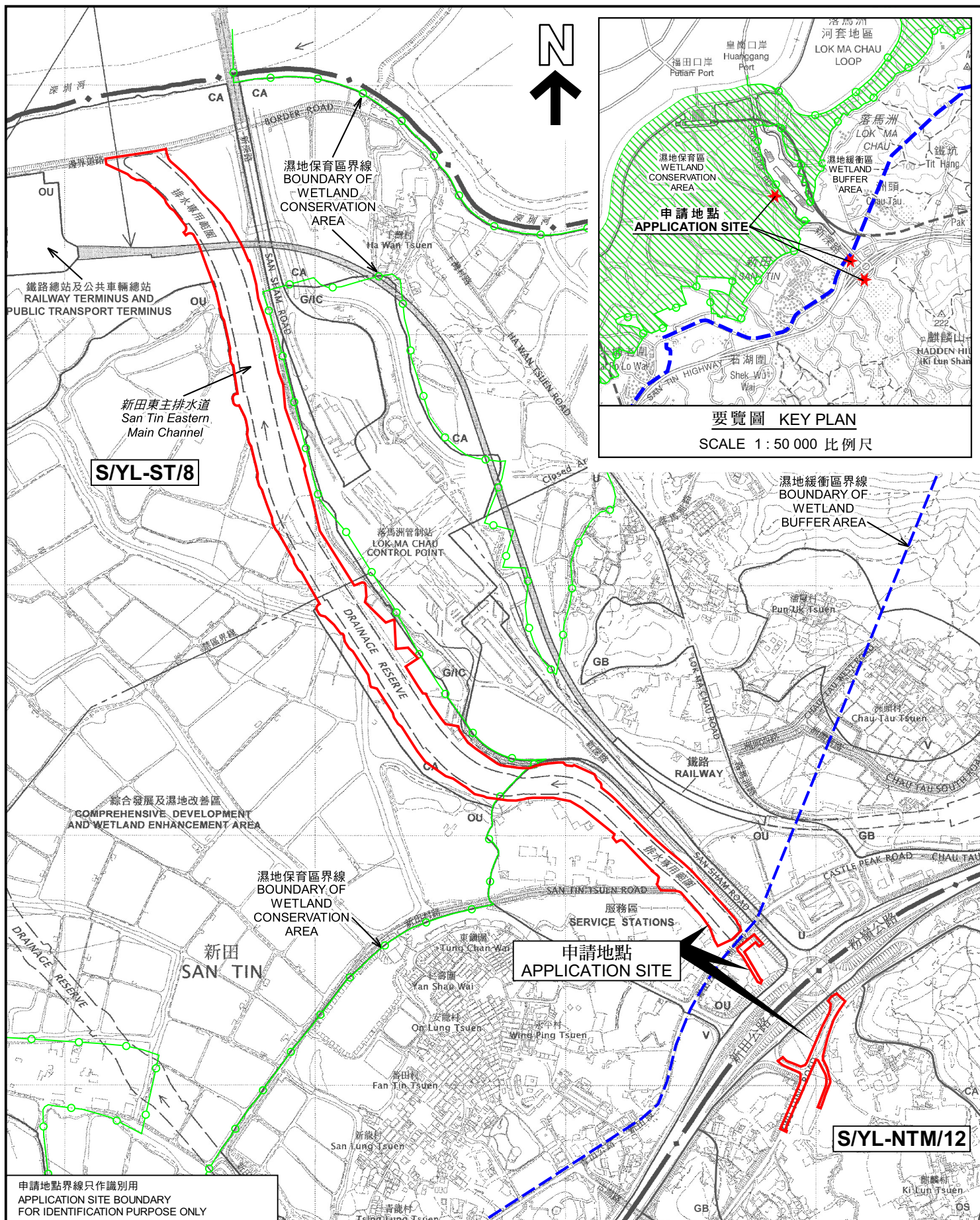

要覽圖 KEY PLAN
SCALE 1 : 50 000 比例尺

<p>申請地點界線只作識別用 APPLICATION SITE BOUNDARY FOR IDENTIFICATION PURPOSE ONLY</p> <p>本摘要圖於2022年10月20日擬備， 所根據的資料為於2006年12月5日 核准的分區計劃大綱圖編號 S/YL-ST/8 及 S/YL-NTM/12 EXTRACT PLAN PREPARED ON 20.10.2022 BASED ON OUTLINE ZONING PLANS No. S/YL-ST/8 & S/YL-NTM/12 APPROVED ON 5.12.2006</p>	<p>位置圖 LOCATION PLAN</p> <p>擬議填土及挖土工程以作准許的政府渠務工程（防洪牆及防洪堤） 元朗新田丈量約份第99約及第102約，沿新田東主排水道的政府土地 PROPOSED FILLING AND EXCAVATION OF LAND FOR PERMITTED GOVERNMENT DRAINAGE WORKS (FLOODWALL AND EMBANKMENT) GOVERNMENT LAND ALONG SAN TIN EASTERN MAIN CHANNEL IN D.D. 99 AND D.D. 102, SAN TIN, YUEN LONG</p> <p>SCALE 1 : 10 000 比例尺</p> <p>米 200 0 200 400 米 METRES</p>	<p>規劃署 PLANNING DEPARTMENT</p> <p>參考編號 REFERENCE No. A/YL-ST/628</p> <p>圖 PLAN A-1a</p>
---	--	---

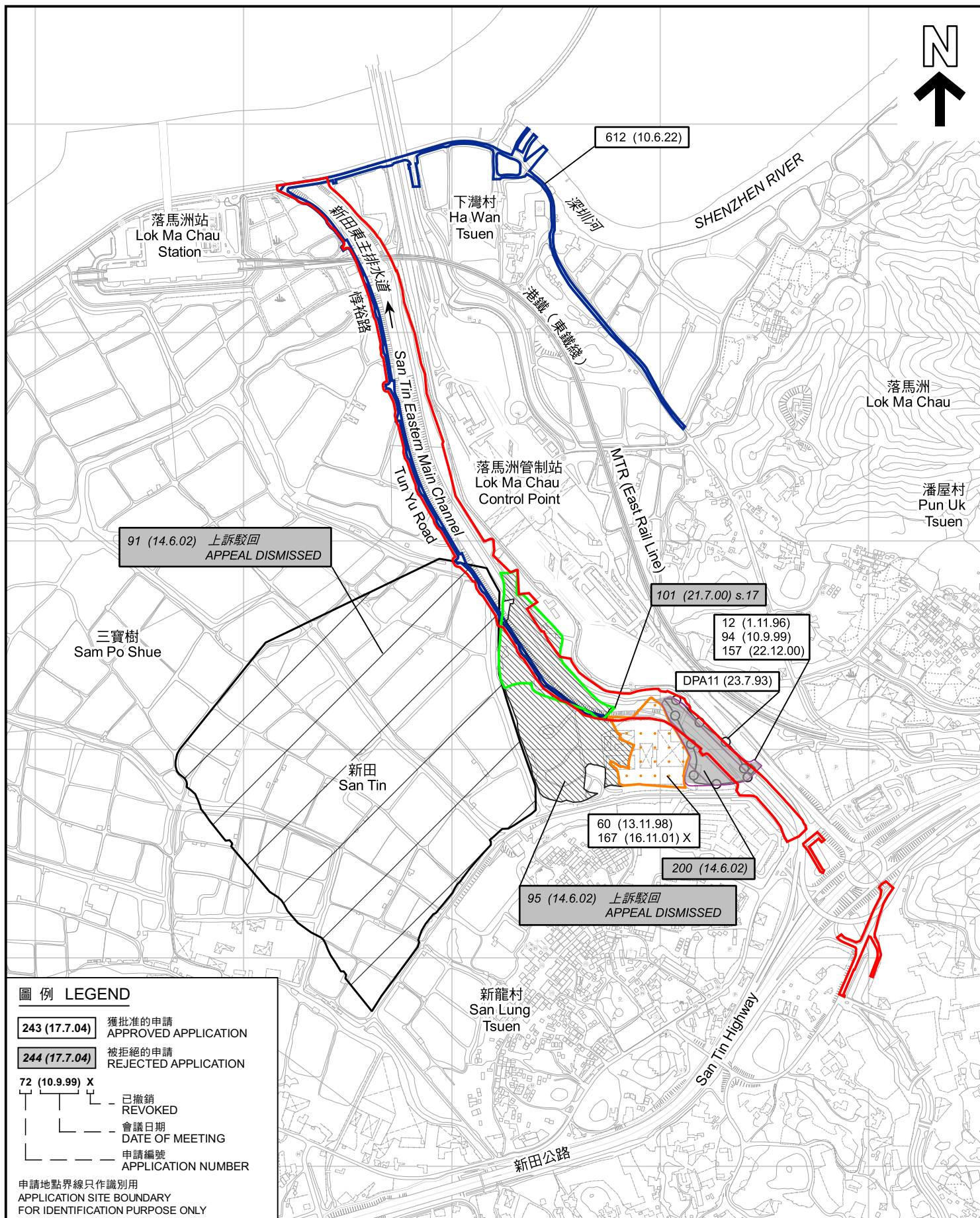

先前申請圖 PREVIOUS APPLICATION PLAN

擬議填土及挖土工程以作准許的政府渠務工程（防洪牆及防洪堤）
元朗新田丈量約份第99約及第102約，沿新田東主排水道的政府土地
PROPOSED FILLING AND EXCAVATION OF LAND FOR PERMITTED
GOVERNMENT DRAINAGE WORKS (FLOODWALL AND EMBANKMENT)
GOVERNMENT LAND ALONG SAN TIN EASTERN
MAIN CHANNEL IN D.D. 99 AND D.D. 102, SAN TIN, YUEN LONG

SCALE 1 : 12 000 比例尺
米 200 0 200 400 米
METRES

規劃署
PLANNING
DEPARTMENT



參考編號
REFERENCE No.
A/YL-ST/628

圖 PLAN
A-1b

本摘要圖於2022年10月20日擬備，
所根據的資料為測量圖編號
2-NE-C, 2-NE-D, 2-SE-A 及 2-SE-B
EXTRACT PLAN PREPARED ON 20.10.2022
BASED ON SURVEY SHEETS No.
2-NE-C, 2-NE-D, 2-SE-A & 2-SE-B

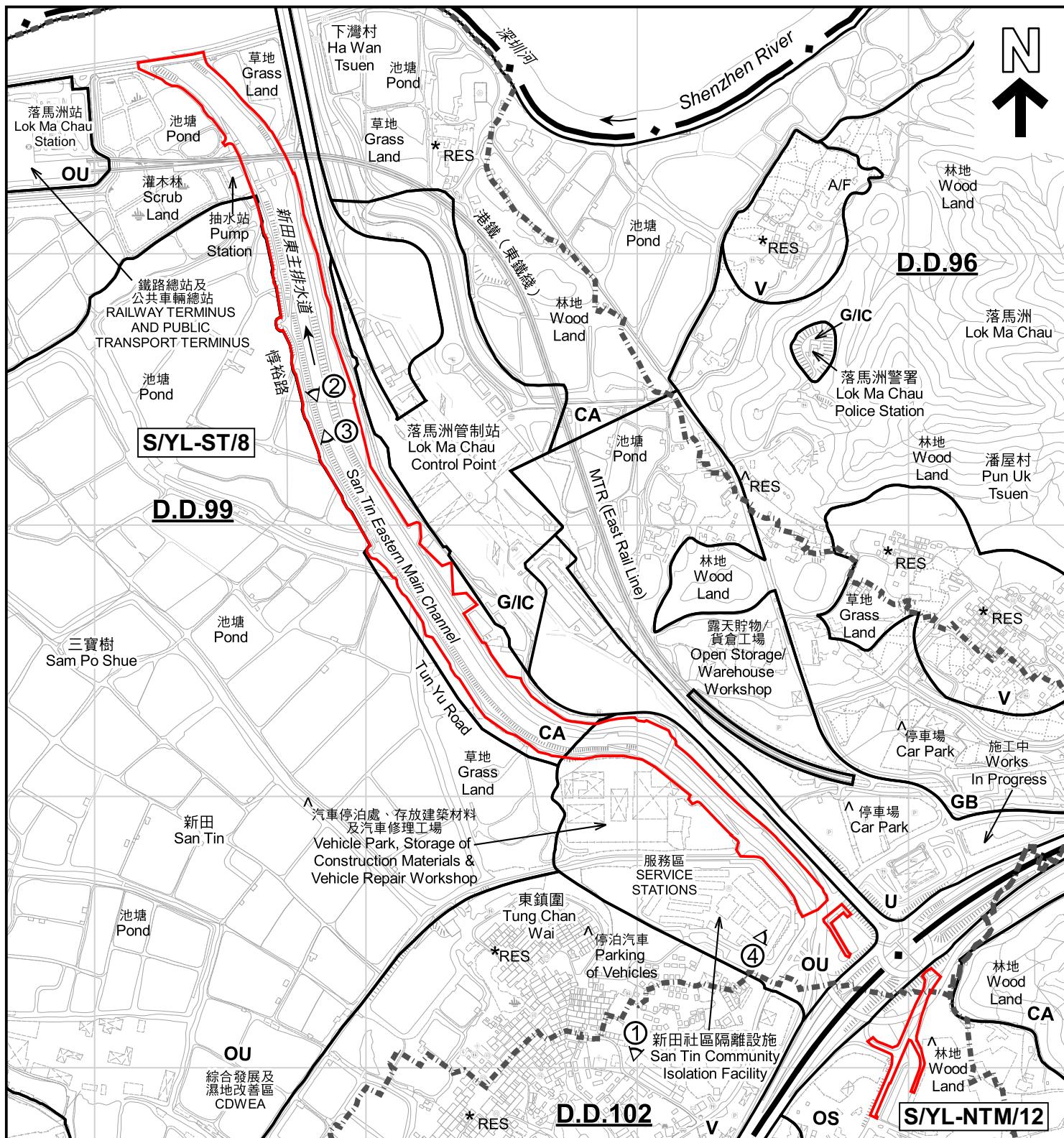

註釋 Notes:

- (1) 2022年9月20日勘測的土地用途
Land uses shown on this plan are in accordance with the land use survey conducted by the Planning Department on 20.9.2022
- (2) * 土地用途跟1992年3月勘測的土地用途一致
Indicates that the use is the same as that revealed by the land use survey conducted by the Planning Department in Mar 1992
- (3) ^ 土地用途跟1992年3月勘測的土地用途有別
Indicates that the use is different from that revealed by the land use survey conducted by the Planning Department in Mar 1992

圖例 LEGEND

- V 鄉村式發展
VILLAGE TYPE DEVELOPMENT
- OS 露天貯物
OPEN STORAGE
- G/I/C 政府、機構或社區
GOVERNMENT, INSTITUTION OR COMMUNITY
- OU 其他指定用途
OTHER SPECIFIED USES
- U 未決定用途
UNDETERMINED

- GB 綠化地帶
GREEN BELT
- CA 自然保育區
CONSERVATION AREA
- RES 住用構築物
RESIDENTIAL STRUCTURES
- A/F 休耕農地
FALLOW AGRICULTURAL LAND
- ① 實地照片的觀景點
VIEWING POINT OF SITE PHOTO
- 丈量約份界線
D.D. BOUNDARY

平面圖 SITE PLAN

本摘要圖於2022年10月20日擬備，
所根據的資料為測量圖編號
2-NE-C, 2-NE-D, 2-SE-A 及 2-SE-B
EXTRACT PLAN PREPARED ON 20.10.2022
BASED ON SURVEY SHEETS No.
2-NE-C, 2-NE-D, 2-SE-A & 2-SE-B

擬議填土及挖土工程以作准許的政府渠務工程（防洪牆及防洪堤）
元朗新田丈量約份第99約及第102約，沿新田東主排水道的政府土地
PROPOSED FILLING AND EXCAVATION OF LAND FOR PERMITTED
GOVERNMENT DRAINAGE WORKS (FLOODWALL AND EMBANKMENT)
GOVERNMENT LAND ALONG SAN TIN EASTERN
MAIN CHANNEL IN D.D. 99 AND D.D. 102, SAN TIN, YUEN LONG

SCALE 1 : 10 000 比例尺

米 200 0 200 400 米
METRES

規劃署
PLANNING
DEPARTMENT



參考編號
REFERENCE No.
A/YL-ST/628

圖 PLAN
A-2

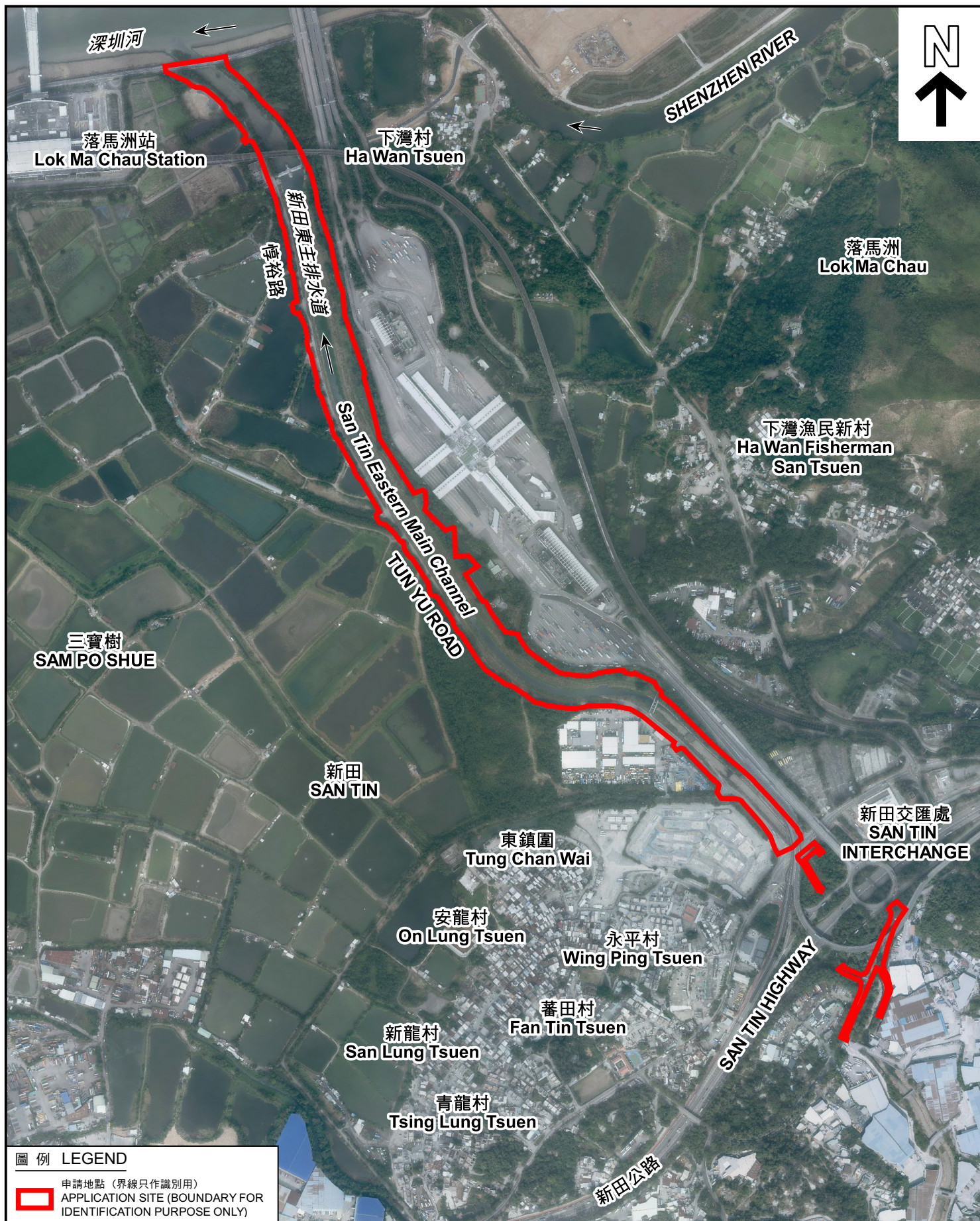

圖例 LEGEND



申請地點 (界線只作識別用)
APPLICATION SITE (BOUNDARY FOR
IDENTIFICATION PURPOSE ONLY)

航攝照片 AERIAL PHOTO

擬議填土及挖土工程以作准許的政府渠務工程 (防洪牆及防洪堤)
元朗新田丈量約份第99約及第102約, 沿新田東主排水道的政府土地
PROPOSED FILLING AND EXCAVATION OF LAND FOR PERMITTED
GOVERNMENT DRAINAGE WORKS (FLOODWALL AND EMBANKMENT)
GOVERNMENT LAND ALONG SAN TIN EASTERN
MAIN CHANNEL IN D.D. 99 AND D.D. 102, SAN TIN, YUEN LONG

規劃署
PLANNING
DEPARTMENT



本摘要圖於2022年10月20日擬備,
所根據的資料為地政總署於2021年12月29日
拍得的多張航攝照片編號

EXTRACT PLAN PREPARED ON 20.10.2022
BASED ON VARIOUS AERIAL PHOTOS
TAKEN ON 29.12.2021
BY LANDS DEPARTMENT

參考編號
REFERENCE No.
A/YL-ST/628

圖 PLAN
A-3



申請地點界線只作識別用 APPLICATION SITE BOUNDARY FOR IDENTIFICATION PURPOSE ONLY

實地照片 SITE PHOTOS

本圖於2022年10月20日擬備，所根據的資料為攝於2022年9月20日的實地照片
PLAN PREPARED ON 20.10.2022
BASED ON SITE PHOTOS
TAKEN ON 20.9.2022

擬議填土及挖土工程以作准許的政府渠務工程（防洪牆及防洪堤）
元朗新田丈量約份第99約及第102約，沿新田東主排水道的政府土地
PROPOSED FILLING AND EXCAVATION OF LAND FOR PERMITTED
GOVERNMENT DRAINAGE WORKS (FLOODWALL AND EMBANKMENT)
GOVERNMENT LAND ALONG SAN TIN EASTERN
MAIN CHANNEL IN D.D. 99 AND D.D. 102, SAN TIN, YUEN LONG

規劃署
PLANNING
DEPARTMENT



參考編號
REFERENCE No.
A/YL-ST/628

圖 PLAN
A-4a

3



4



申請地點界線只作識別用 APPLICATION SITE BOUNDARY FOR IDENTIFICATION PURPOSE ONLY

實地照片 SITE PHOTOS

本圖於2022年10月20日擬備，所根據的資料為攝於2022年9月20日的實地照片
PLAN PREPARED ON 20.10.2022
BASED ON SITE PHOTOS
TAKEN ON 20.9.2022

擬議填土及挖土工程以作准許的政府渠務工程（防洪牆及防洪堤）
元朗新田丈量約份第99約及第102約，沿新田東主排水道的政府土地
PROPOSED FILLING AND EXCAVATION OF LAND FOR PERMITTED
GOVERNMENT DRAINAGE WORKS (FLOODWALL AND EMBANKMENT)
GOVERNMENT LAND ALONG SAN TIN EASTERN
MAIN CHANNEL IN D.D. 99 AND D.D. 102, SAN TIN, YUEN LONG

規 劃 署
PLANNING
DEPARTMENT



參考編號
REFERENCE No.
A/YL-ST/628

圖 PLAN
A-4b