

<p>Project 項目名稱:</p> <p>Proposed Temporary Animal Boarding Establishment (Dog Kennel) for a Period of 3 Years and Filling of Land at Lots 1454 S.B ss.1 &amp; 1454 S.B RP in D.D. 118, Tai Shu Ha Road West, Yuen Long, New Territories</p>	<p>Drawing Title 圖目:</p> <p>Proposed Run-in/out at Tai Shu Ha Road West</p> <p>Drawing No. 圖號:</p> <p>Figure 6</p>	<p>Remarks 備註:</p> <p>← Vehicular access leading from Tai Shu Ha Road West</p> <p>The run-in/out will be built according to Highways Department's Standard Drawing H1113C &amp; H1114B</p> <p>Scale 比例:</p> <p>1:1000</p>
---	--	---

N

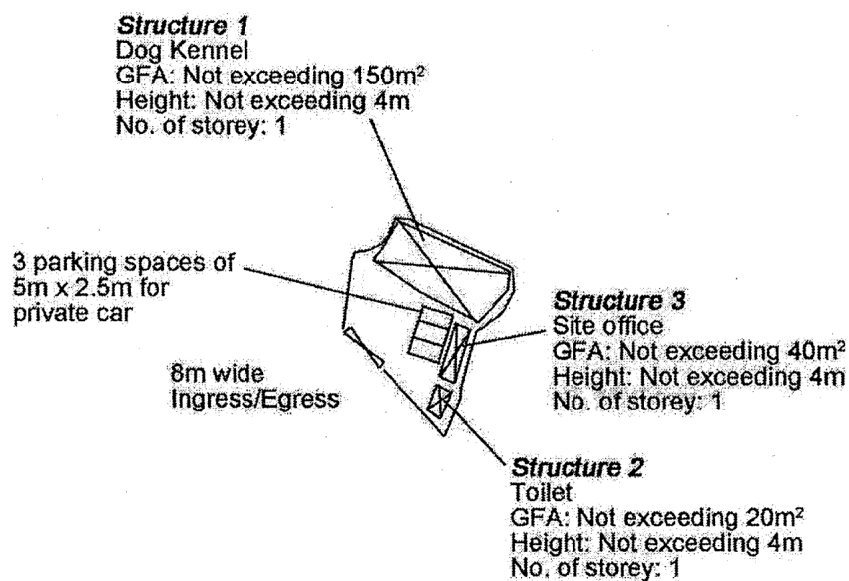

Project 項目名稱:

Proposed Temporary Animal  
Boarding Establishment (Dog  
Kennel) for a Period of 3 Years and  
Filling of Land at Lots 1454 S.B ss.1  
& 1454 S.B RP in D.D. 118, Tai Shu  
Ha Road West, Yuen Long, New  
Territories

Drawing Title 圖目:

Proposed Layout Plan

Drawing No. 圖號:

Figure 3

Remarks 備註:

Scale 比例:

1:1000

(摘錄自申請人於 11.5.2022 呈交的申請書)  
(Extract from Applicant's  
Submission of 11.5.2022)

參考編號  
REFERENCE No.  
A/YL-TT/551

繪圖 DRAWING  
A-2

N

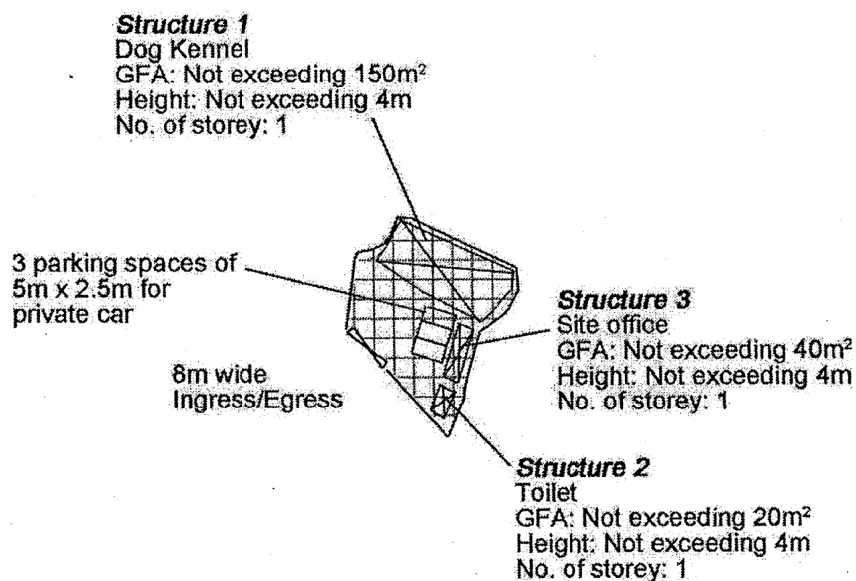

<p>Project 項目名稱:</p> <p>Proposed Temporary Animal Boarding Establishment (Dog Kennel) for a Period of 3 Years and Filling of Land at Lots 1454 S.B ss.1 &amp; 1454 S.B RP in D.D. 118, Tai Shu Ha Road West, Yuen Long, New Territories</p>	<p>Drawing Title 圖目:</p> <p>Site Paving Plan</p> <p>Drawing No. 圖號:</p> <p>Figure 5</p>	<p>Remarks 備註:</p> <p> Proposed land filling area (to be paved by 200mm thick concrete)</p> <p>Scale 比例:</p> <p>1:1000</p>
---	---	---

(摘錄自申請人於 11.5.2022 呈交的申請書)  
(Extract from Applicant's Submission of 11.5.2022)

參考編號  
REFERENCE No.  
A/YL-TT/551

繪圖 DRAWING  
A-3

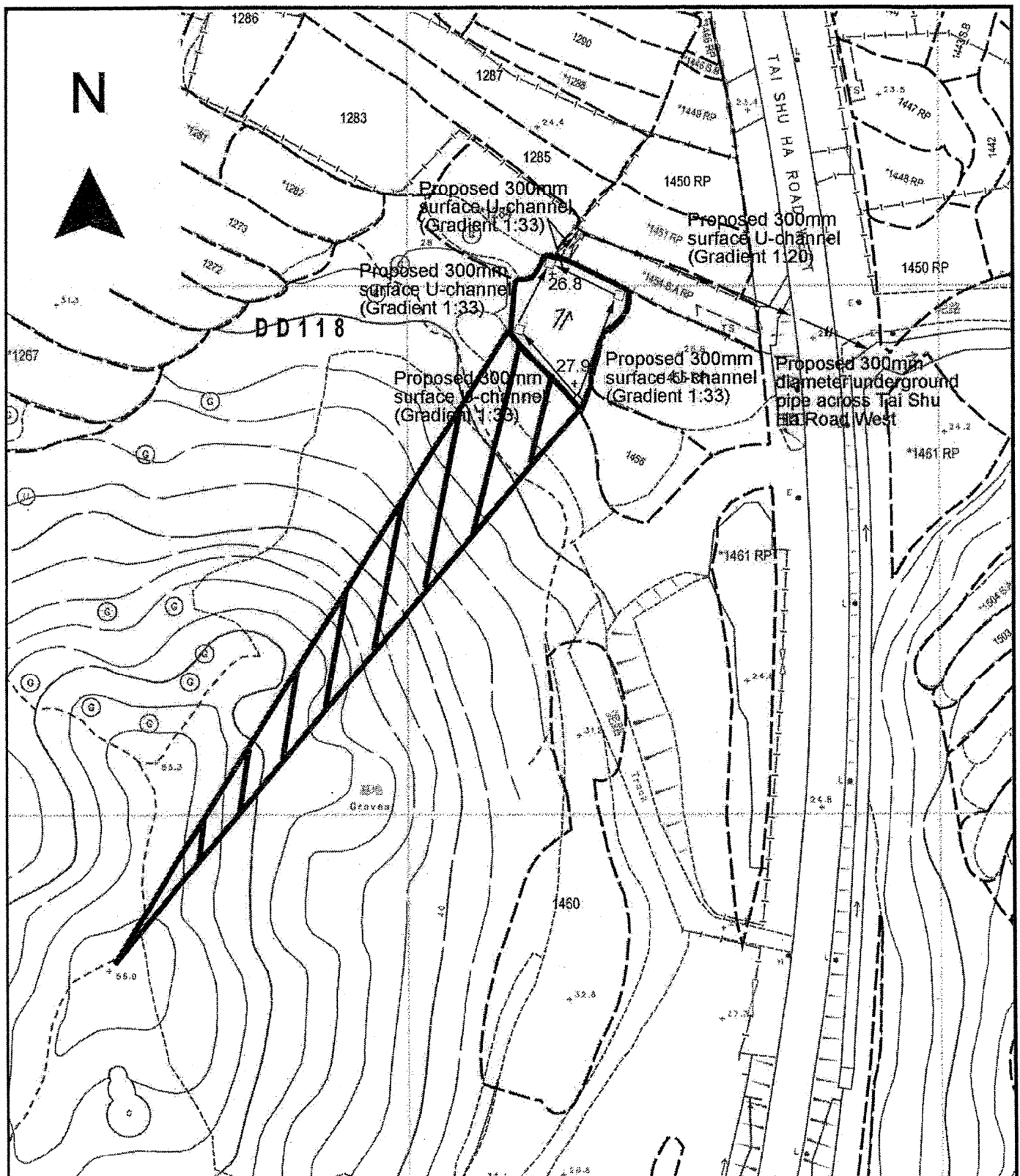

<p>Project 項目名稱:</p> <p>Proposed Temporary Animal Boarding Establishment (Dog Kennel) for a Period of 3 Years and Filling of Land at Lots 1454 S.B ss.1 &amp; 1454 S.B RP in D.D. 118, Tai Shu Ha Road West, Yuen Long, New Territories</p>	<p>Drawing Title 圖目:</p> <p>Proposed Drainage Plan</p> <p>Drawing No. 圖號:</p> <p>Figure 4</p>	<p>Remarks 備註:</p> <p>□ Proposed catchpit</p> <p>⇐ Flow of surface runoff</p> <p>+26.8 Level (in mPD)</p> <p>Scale 比例:</p> <p>1:1000</p>
---	---	--

(摘錄自申請人於 11.5.2022 呈交的申請書)  
(Extract from Applicant's Submission of 11.5.2022)

參考編號  
REFERENCE No.  
AYL-TT/551

繪圖 DRAWING  
A-4

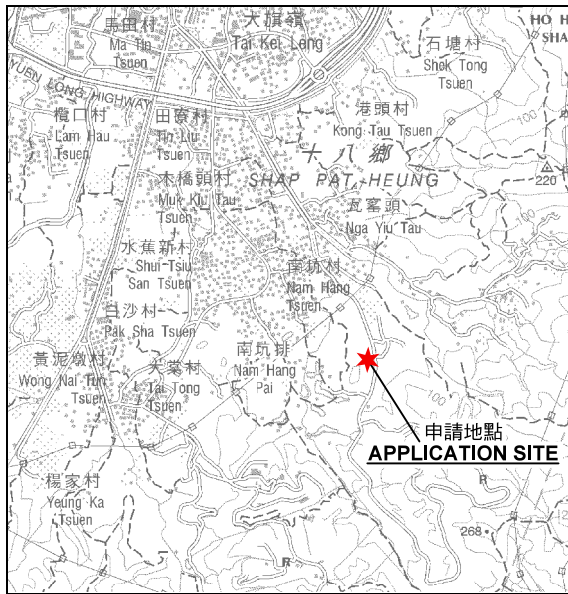

要覽圖 KEY PLAN

SCALE 1 : 50 000 比例尺

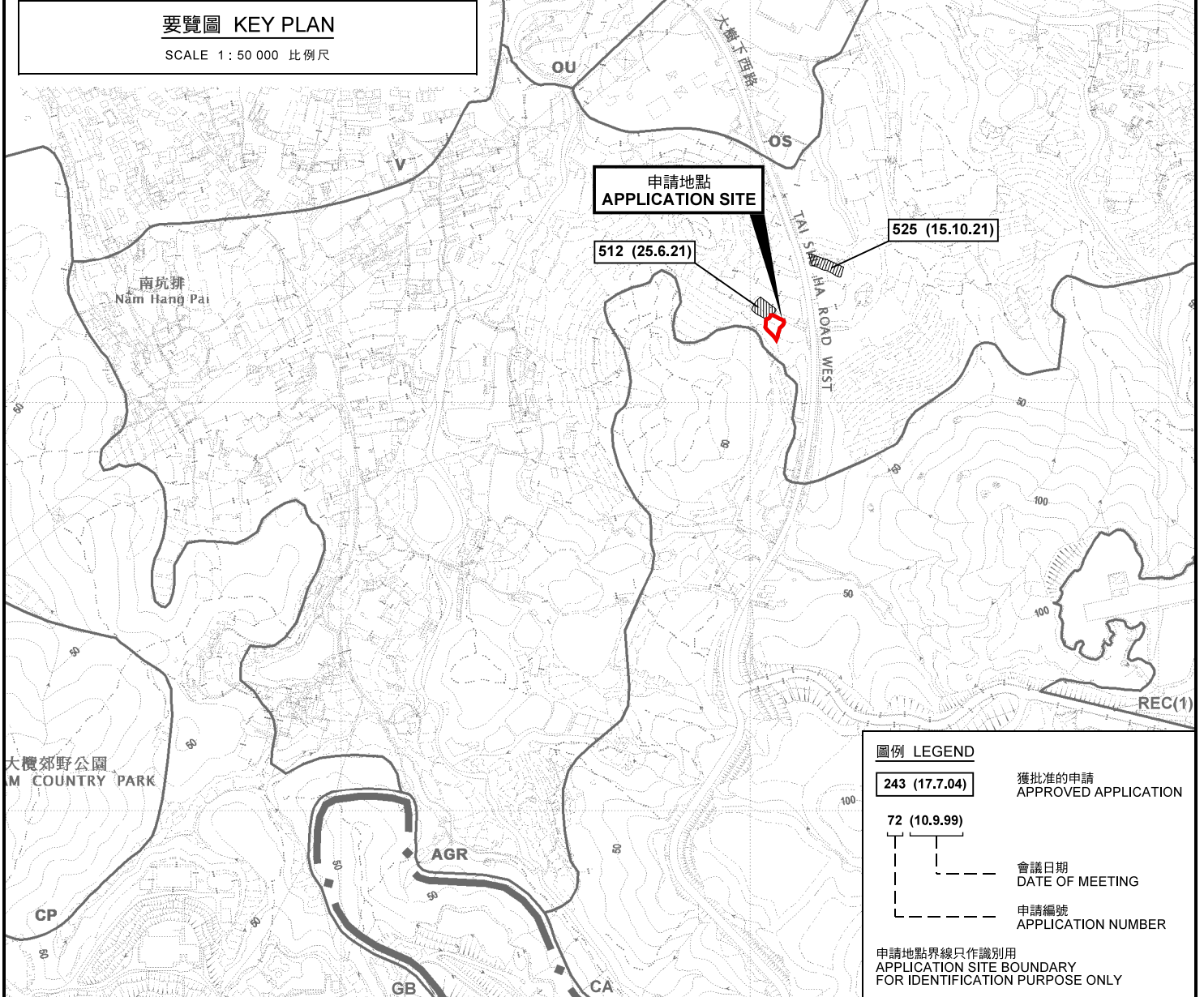

圖例 LEGEND

- 243 (17.7.04) 獲批准的申請  
APPROVED APPLICATION
- 72 (10.9.99) 會議日期  
DATE OF MEETING
- 申請編號  
APPLICATION NUMBER

申請地點界線只作識別用  
APPLICATION SITE BOUNDARY  
FOR IDENTIFICATION PURPOSE ONLY

本摘要圖於2022年6月15日擬備，  
所根據的資料為於2021年8月10日  
核准的分區計劃大綱圖編號 S/YL-TT/18  
EXTRACT PLAN PREPARED ON 15.6.2022  
BASED ON OUTLINE ZONING PLAN No.  
S/YL-TT/18 APPROVED ON 10.8.2021

位置圖及同類申請 LOCATION PLAN WITH SIMILAR APPLICATIONS

擬議臨時動物寄養所(犬舍)(為期3年)  
元朗大樹下西路丈量約份第118約地段  
第1454號B分段第1小分段及第1454號B分段餘段  
PROPOSED TEMPORARY ANIMAL BOARDING ESTABLISHMENT  
(DOG KENNEL) FOR A PERIOD OF 3 YEARS  
LOTS 1454 S.B ss.1 AND 1454 S.B RP IN D.D.118,  
TAI SHU HA ROAD WEST, YUEN LONG

SCALE 1 : 7 500 比例尺  
米 100 0 100 200 300 米  
METRES

規劃署  
PLANNING  
DEPARTMENT



參考編號  
REFERENCE No.  
A/YL-TT/551

圖 PLAN  
A-1



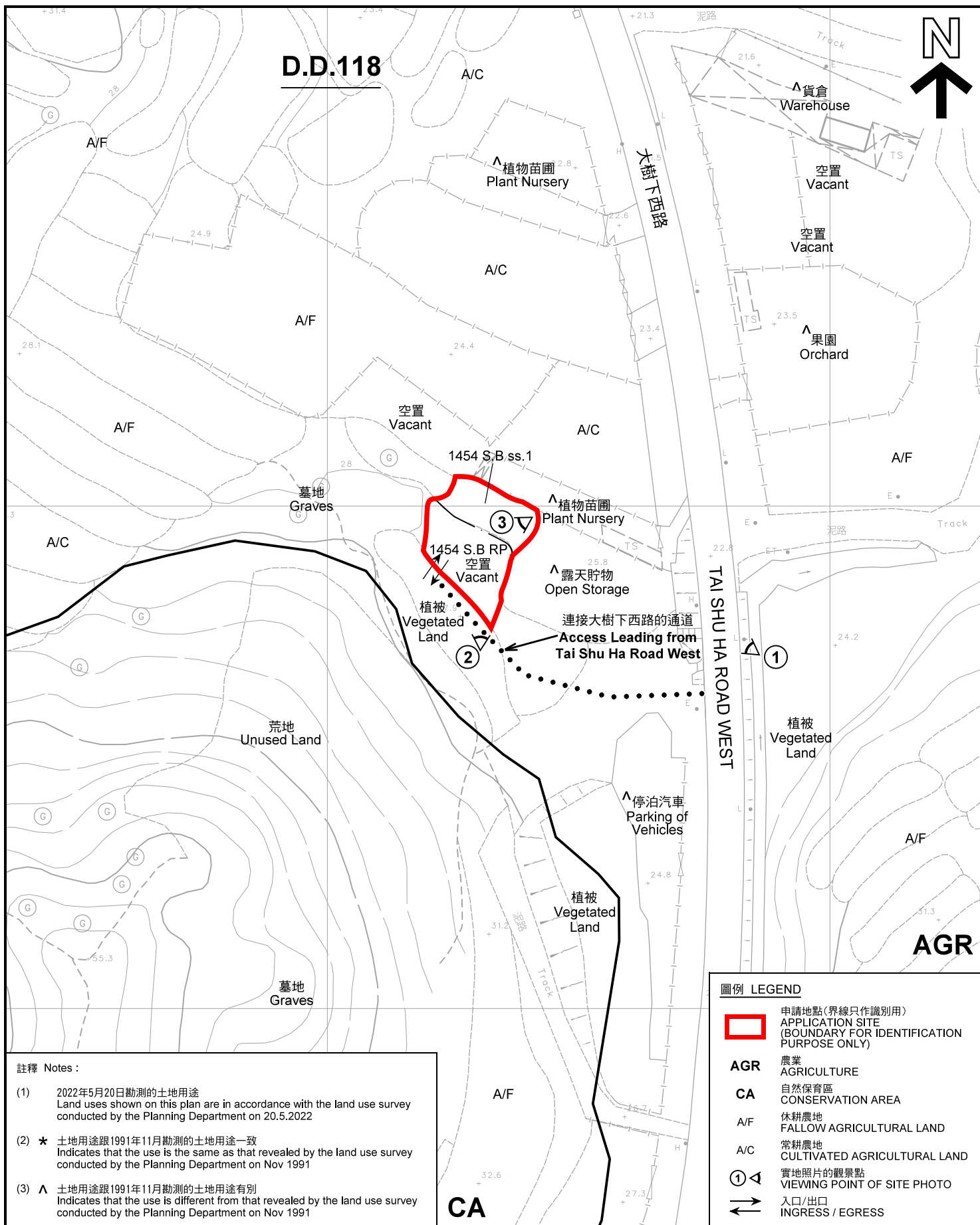

註釋 Notes :

- (1) 2022年5月20日勘測的土地用途  
Land uses shown on this plan are in accordance with the land use survey conducted by the Planning Department on 20.5.2022
- (2) ★ 土地用途跟1991年11月勘測的土地用途一致  
Indicates that the use is the same as that revealed by the land use survey conducted by the Planning Department on Nov 1991
- (3) ▲ 土地用途跟1991年11月勘測的土地用途有別  
Indicates that the use is different from that revealed by the land use survey conducted by the Planning Department on Nov 1991

圖例 LEGEND

- 申請地點(界線只作識別用)  
APPLICATION SITE  
(BOUNDARY FOR IDENTIFICATION  
PURPOSE ONLY)
- AGR 農業  
AGRICULTURE
- CA 自然保育區  
CONSERVATION AREA
- A/F 休耕農地  
FALLOW AGRICULTURAL LAND
- A/C 常耕農地  
CULTIVATED AGRICULTURAL LAND
- ① 實地照片的觀景點  
VIEWING POINT OF SITE PHOTO
- ↔ 入口/出口  
INGRESS / EGRESS

平面圖 SITE PLAN

擬議臨時動物寄養所(犬舍)(為期3年)  
元朗大樹下西路丈量約份第118約地段  
第1454號B分段第1小分段及第1454號B分段餘段

PROPOSED TEMPORARY ANIMAL BOARDING ESTABLISHMENT  
(DOG KENNEL) FOR A PERIOD OF 3 YEARS  
LOTS 1454 S.B ss.1 AND 1454 S.B RP IN D.D.118,  
TAI SHU HA ROAD WEST, YUEN LONG

SCALE 1 : 1 000 比例尺

米 20 0 20 40 米  
METRES

本摘要圖於2022年6月16日擬備，所根據的  
資料為測量圖編號 6-NW-25B  
EXTRACT PLAN PREPARED ON 16.6.2022  
BASED ON SURVEY SHEET No.  
6-NW-25B

規劃署  
PLANNING  
DEPARTMENT



參考編號  
REFERENCE No.  
A/YL-TT/551

圖 PLAN  
A-2



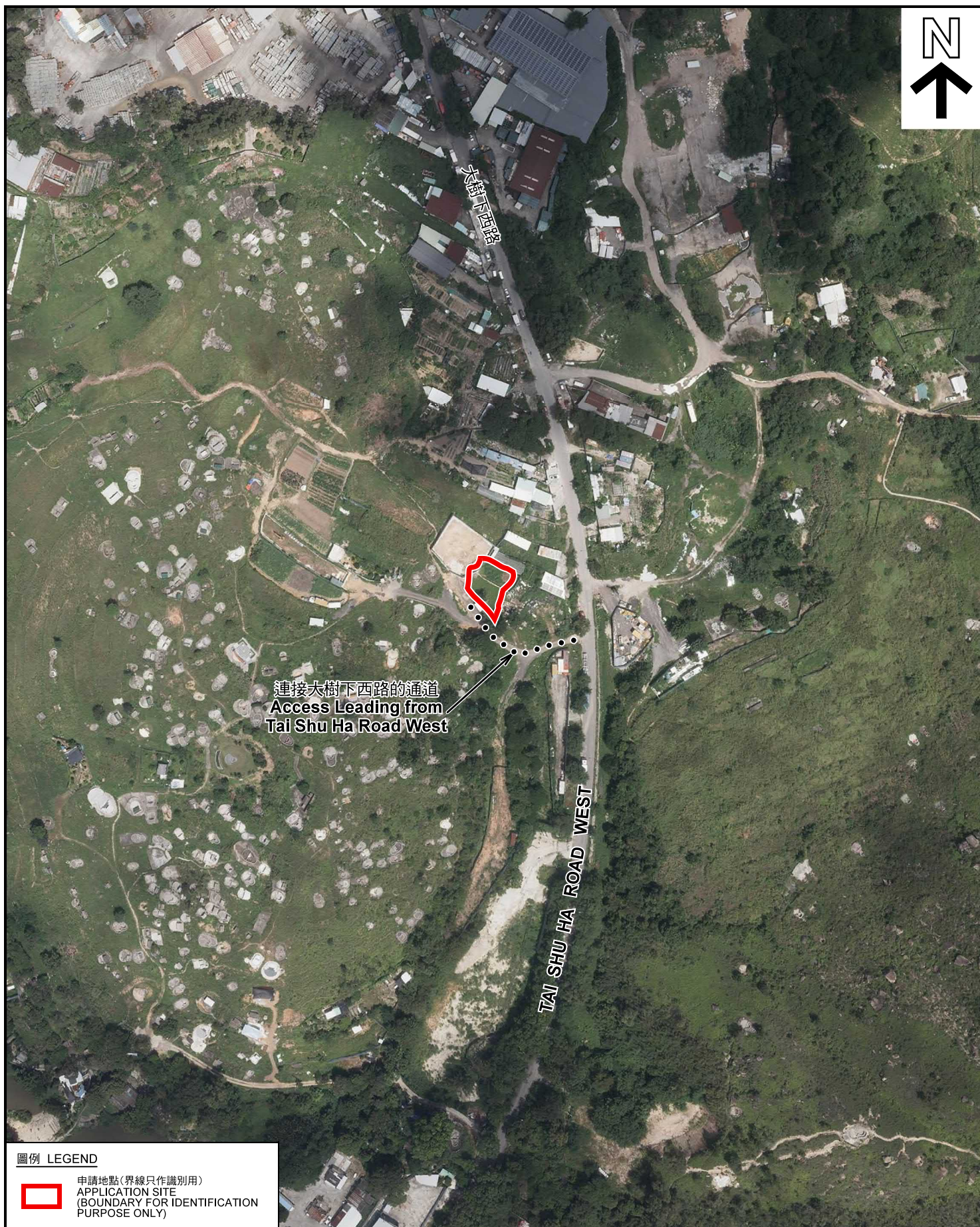

圖例 LEGEND



申請地點(界線只作識別用)  
APPLICATION SITE  
(BOUNDARY FOR IDENTIFICATION  
PURPOSE ONLY)

本摘要圖於2022年6月2日擬備，所根據  
的資料為地政總署於2021年8月22日拍得  
的航攝照片編號 E140959C  
EXTRACT PLAN PREPARED ON 2.6.2022  
BASED ON AERIAL PHOTO No.  
E140959C TAKEN ON 22.8.2021  
BY LANDS DEPARTMENT

航攝照片 AERIAL PHOTO

擬議臨時動物寄養所(犬舍)(為期3年)  
元朗大樹下西路丈量約份第118約地段  
第1454號B分段第1小分段及第1454號B分段餘段  
PROPOSED TEMPORARY ANIMAL BOARDING ESTABLISHMENT  
(DOG KENNEL) FOR A PERIOD OF 3 YEARS  
LOTS 1454 S.B ss.1 AND 1454 S.B RP IN D.D.118,  
TAI SHU HA ROAD WEST, YUEN LONG

規劃署  
PLANNING  
DEPARTMENT



參考編號  
REFERENCE No.  
A/YL-TT/551

圖 PLAN  
A-3



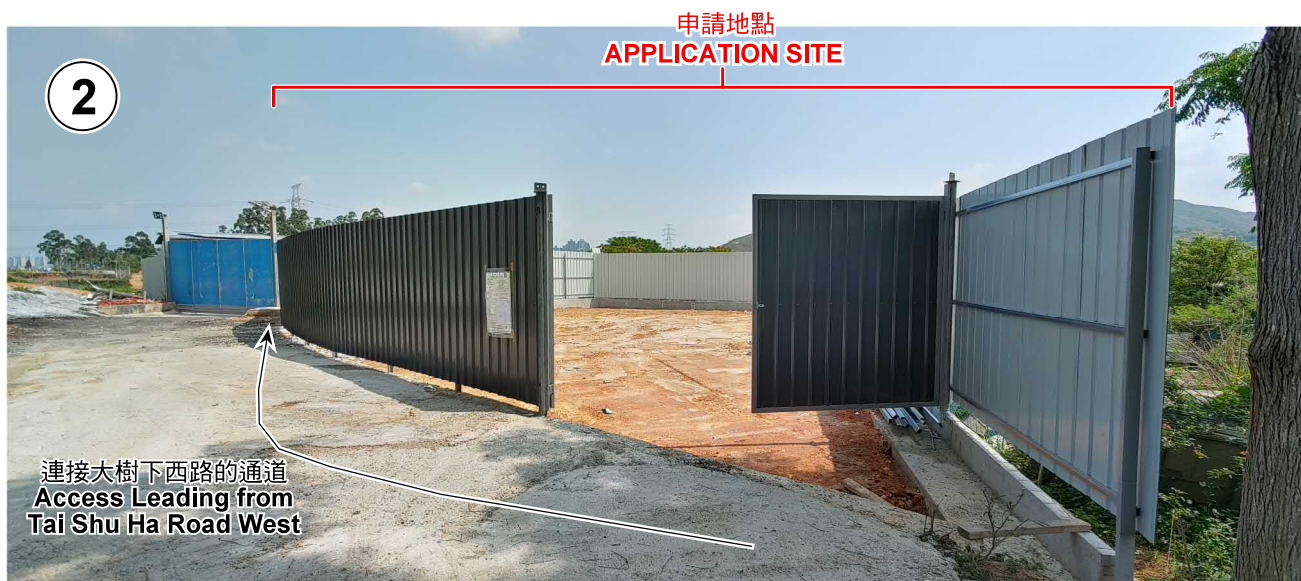

本圖於2022年6月7日擬備，所根據的資料為攝於2022年5月20日的實地照片  
PLAN PREPARED ON 7.6.2022  
BASED ON SITE PHOTOS  
TAKEN ON 20.5.2022

### 實地照片 SITE PHOTOS

擬議臨時動物寄養所(犬舍)(為期3年)  
元朗大樹下西路丈量約份第118約地段  
第1454號B分段第1小分段及第1454號B分段餘段  
PROPOSED TEMPORARY ANIMAL BOARDING ESTABLISHMENT  
(DOG KENNEL) FOR A PERIOD OF 3 YEARS  
LOTS 1454 S.B ss.1 AND 1454 S.B RP IN D.D.118,  
TAI SHU HA ROAD WEST, YUEN LONG

規劃署  
PLANNING  
DEPARTMENT



參考編號  
REFERENCE No.  
A/YL-TT/551

圖 PLAN  
A-4