

Project 項目名稱:

Proposed Temporary Animal Boarding Establishment (Dog Kennel) for a Period of 3 Years and Filling of Land at Lot 1443 S.A in D.D. 118, Tai Shu Ha Road West, Yuen Long, New Territories

Drawing Title 圖目:

Proposed Vehicular Access Plan

Drawing No. 圖號:

Figure 4

Remarks 附註:

→ Vehicular access leading from Tai Shu Ha Road West

Scale 比例:

1:1000

(摘錄自申請人於 27.9.22 呈交的申請書)  
(Extract from Applicant's Submission of 27.9.22)

參考編號  
REFERENCE No.  
AYL-TT/574

繪圖 DRAWING  
A-1

N



**Structure 1**

Dog kennel & toilet  
GFA: Not exceeding 150m<sup>2</sup>  
Height: Not exceeding 4m  
No. of storey: 1

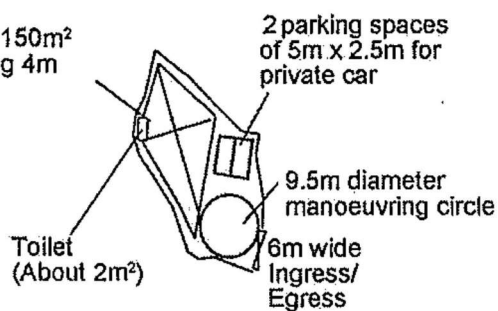

Project 項目名稱:

Proposed Temporary Animal Boarding Establishment (Dog Kennel) for a Period of 3 Years and Filling of Land at Lot 1443 S.A in D.D. 118, Tai Shu Ha Road West, Yuen Long, New Territories

Drawing Title 圖目:

Proposed Layout Plan

Drawing No. 圖號:

Figure 3

Remarks 備註:

Scale 比例:

1:1000

(摘錄自申請人於 27. 9. 22 呈交的申請書)  
(Extract from Applicant's Submission of 27.9.22)

參考編號  
REFERENCE No.  
AYL-TT/574

繪圖 DRAWING  
A-2



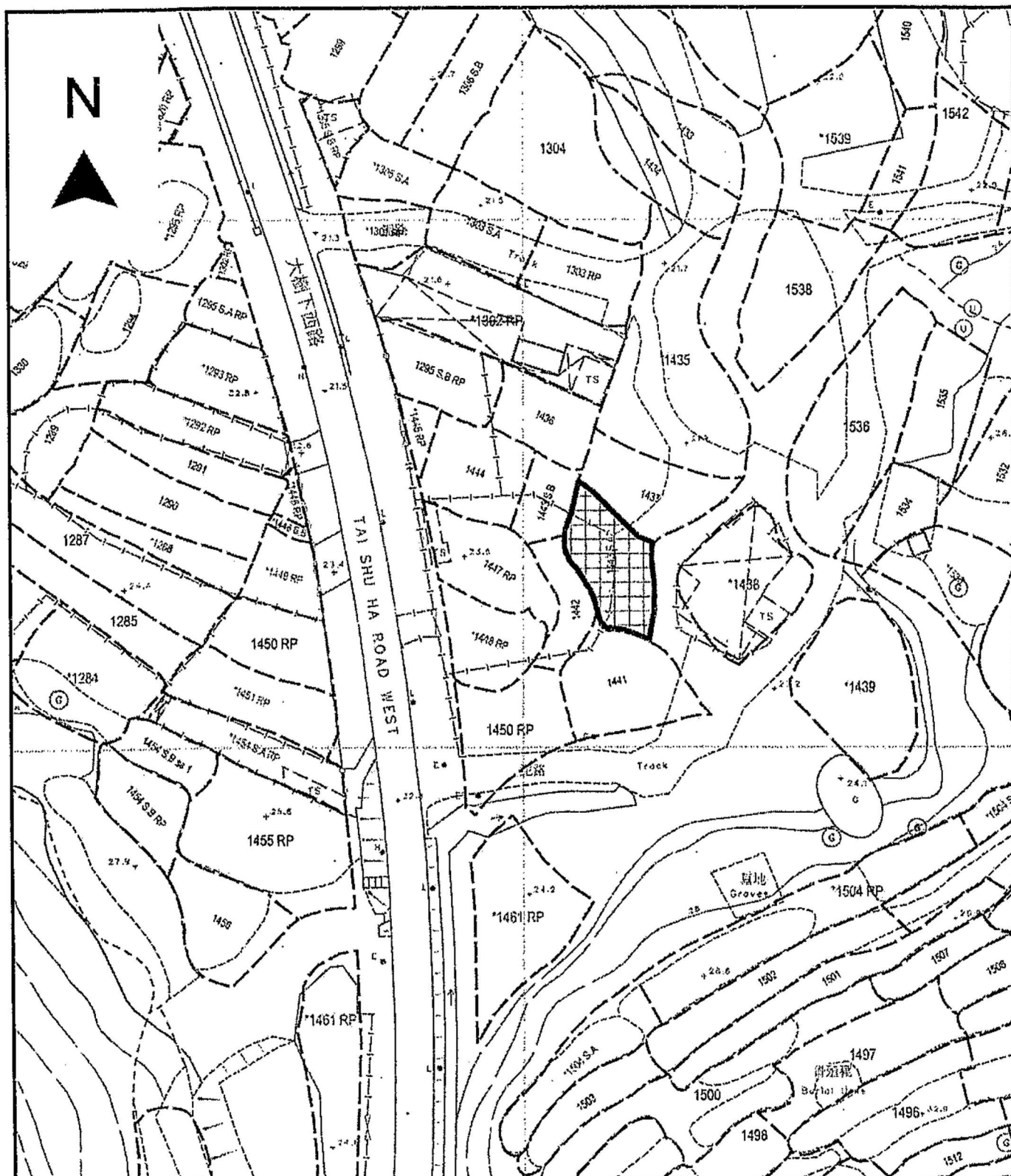

Project 項目名稱:

Proposed Temporary Animal Boarding Establishment (Dog Kennel) for a Period of 3 Years and Filling of Land at Lot 1443 S.A in D.D. 118, Tai Shu Ha Road West, Yuen Long, New Territories

Drawing Title 圖目:

Proposed Site Paving Plan

Drawing No. 圖號:

Figure 6

Remarks 備註:



Proposed land filling area (to be paved by 200mm thick concrete)

Scale 比例:

1:1000

(摘錄自申請人於 27.9.22 呈交的申請書)  
(Extract from Applicant's Submission of 27.9.22)

參考編號  
REFERENCE No.  
AYL-TT/574

繪圖 DRAWING  
A-4



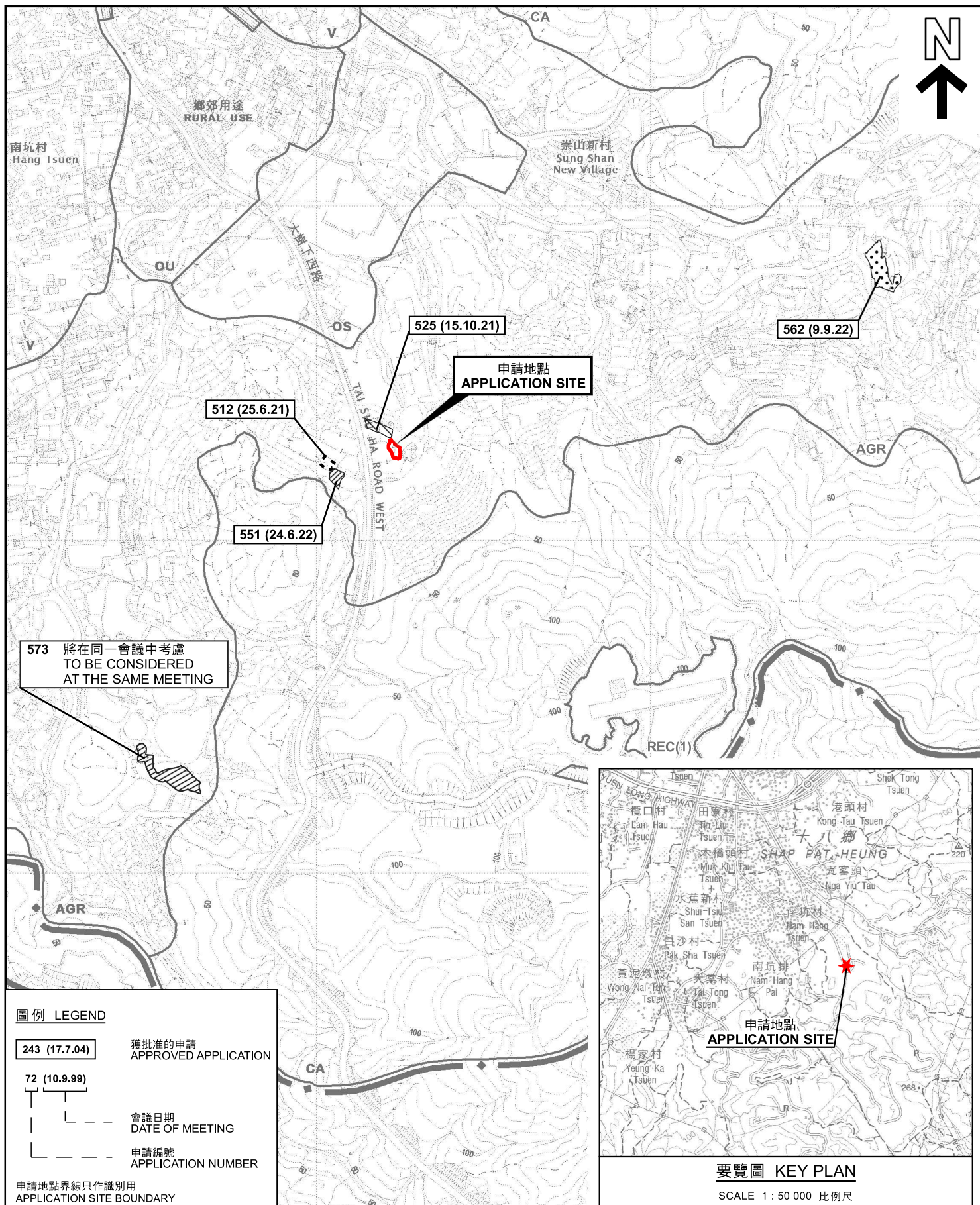

本摘要圖於2022年11月4日擬備，  
所根據的資料為於2021年8月10日  
核准的分區計劃大綱圖編號 S/YL-TT/18  
EXTRACT PLAN PREPARED ON 4.11.2022  
BASED ON OUTLINE ZONING PLAN No.  
S/YL-TT/18 APPROVED ON 10.8.2021

擬議臨時動物寄養所(為期3年)及相關填土工程  
元朗大樹下西路丈量約份第118約地段第1443號A分段  
PROPOSED TEMPORARY ANIMAL BOARDING ESTABLISHMENT  
FOR A PERIOD OF 3 YEARS AND ASSOCIATED FILLING OF LAND  
LOT 1443 S.A. IN D.D. 118, TAI SHU HA ROAD WEST, YUEN LONG

SCALE 1:7 500 比例尺

米 100 0 100 200 300 米  
METRES

**規劃署**  
**PLANNING**  
**DEPARTMENT**

參考編號  
REFERENCE No.  
**A/YL-TT/574**

**圖 PLAN**  
**A-1**



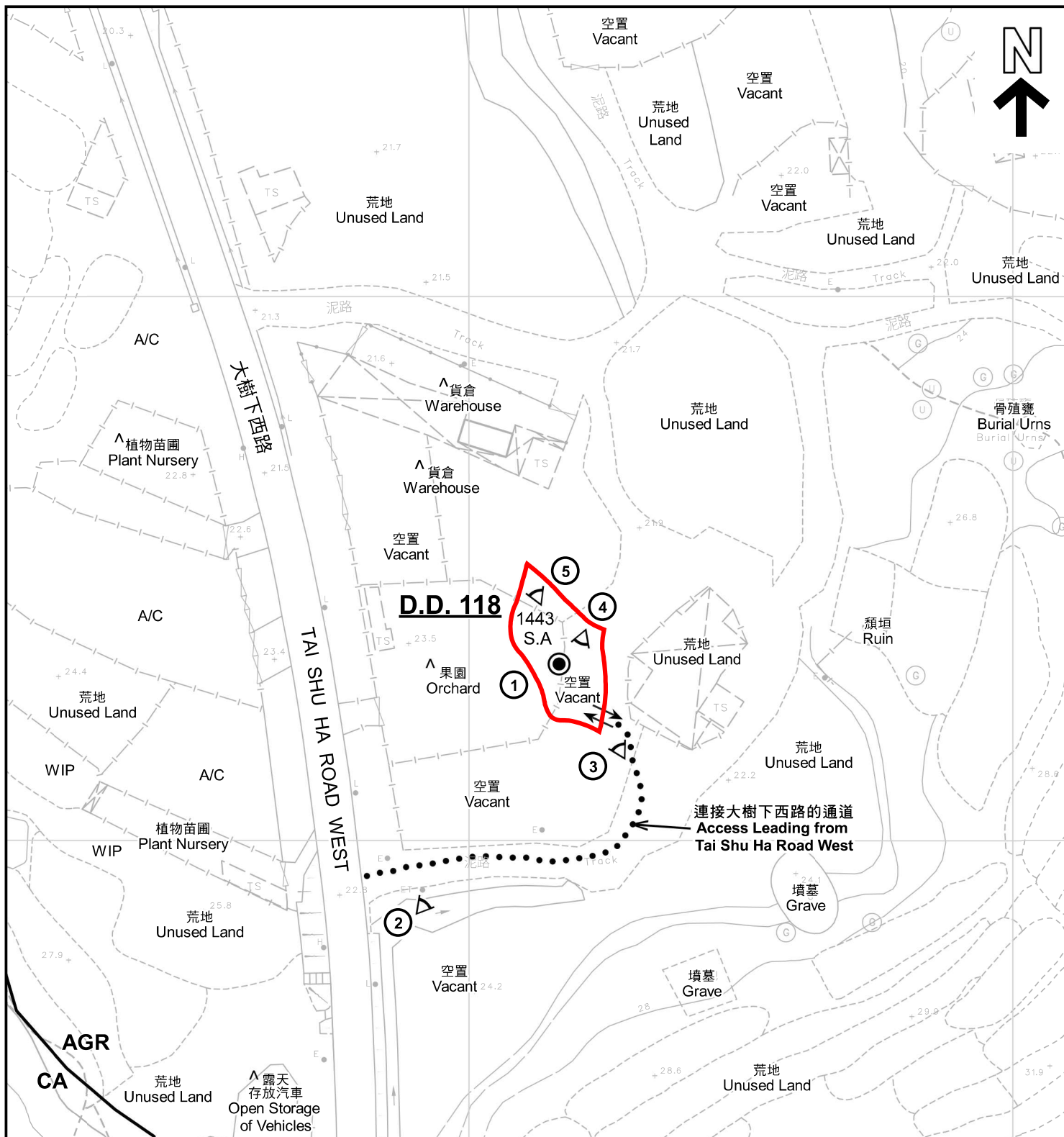

註釋 Notes:

- (1) 2022年10月7日勘測的土地用途  
Land uses shown on this plan are in accordance with the land use survey conducted by the Planning Department on 7.10.2022
- (2) \* 土地用途跟1991年11月勘測的土地用途一致  
Indicates that the use is the same as that revealed by the land use survey conducted by the Planning Department on Nov 1991
- (3) ^ 土地用途跟1991年11月勘測的土地用途有別  
Indicates that the use is different from that revealed by the land use survey conducted by the Planning Department on Nov 1991

圖例 LEGEND

- 申請地點 (界線只作識別用)  
APPLICATION SITE (BOUNDARY FOR IDENTIFICATION PURPOSE ONLY)
- AGR** 農業  
AGRICULTURE
- CA** 自然保育區  
CONSERVATION AREA
- WIP** 施工中  
WORKS IN PROGRESS
- ① 實地照片的觀景點  
VIEWING POINT OF SITE PHOTO
- ② 無人機照片的拍攝點  
TAKING POINT OF UNMANNED AERIAL VEHICLE PHOTO
- 入口/出口  
INGRESS / EGRESS
- A/C 常耕農地  
CULTIVATED AGRICULTURAL LAND

平面圖 SITE PLAN

擬議臨時動物寄養所(為期3年)及相關填土工程  
元朗大樹下西路丈量約份第118約地段第1443號A分段  
PROPOSED TEMPORARY ANIMAL BOARDING ESTABLISHMENT  
FOR A PERIOD OF 3 YEARS AND ASSOCIATED FILLING OF LAND  
LOT 1443 S.A. IN D.D. 118, TAI SHU HA ROAD WEST, YUEN LONG

SCALE 1:1 000 比例尺  
米 20 0 20 40 米  
METRES

規劃署  
PLANNING  
DEPARTMENT



參考編號  
REFERENCE No.  
A/YL-TT/574

圖 PLAN  
A-2

本摘要圖於2022年11月4日擬備，所根據的資料為測量圖編號 6-NW-20D及6-NW-25B  
EXTRACT PLAN PREPARED ON 4.11.2022  
BASED ON SURVEY SHEETS No. 6-NW-20D & 6-NW-25B



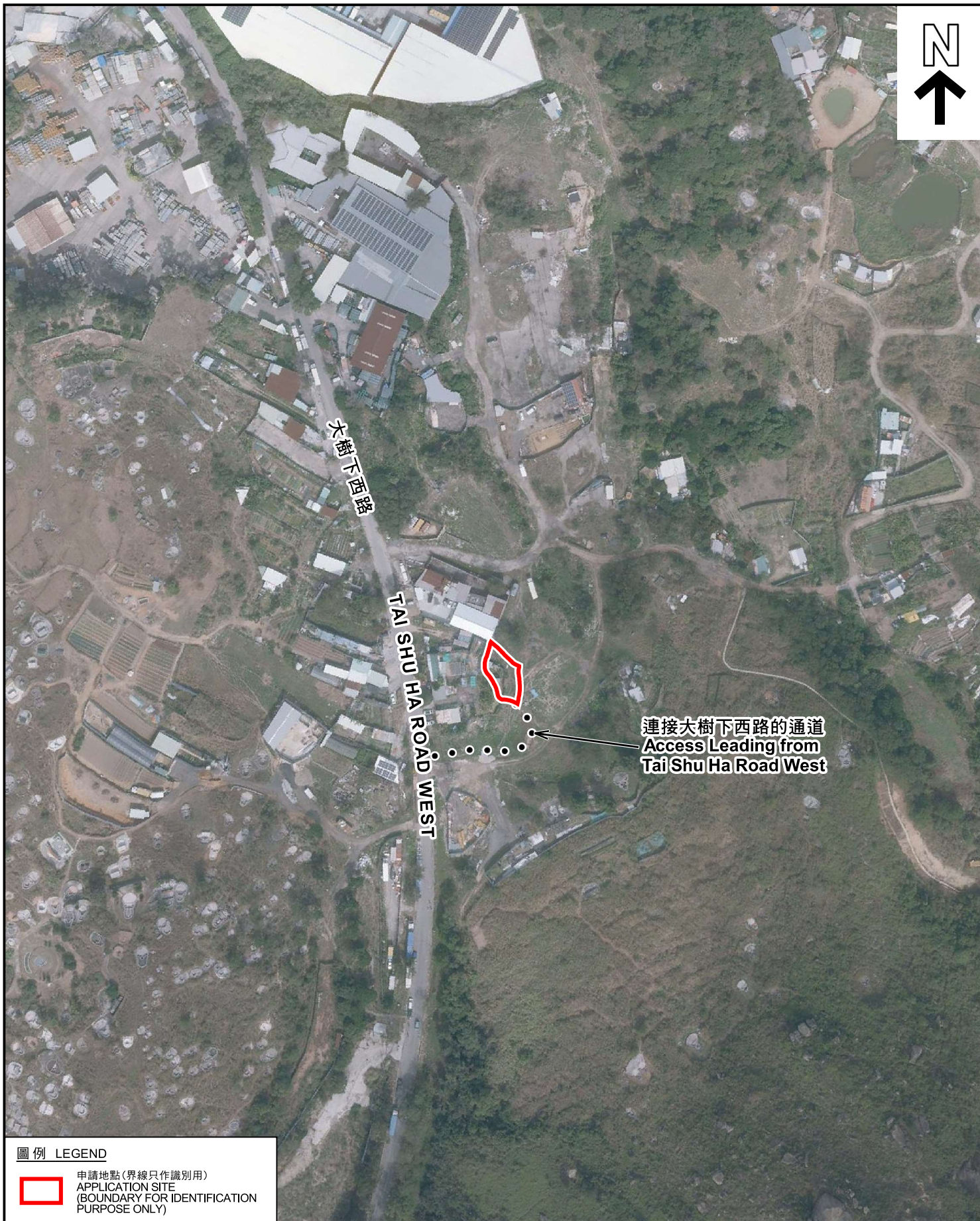

圖例 LEGEND



申請地點 (界線只作識別用)  
APPLICATION SITE  
(BOUNDARY FOR IDENTIFICATION  
PURPOSE ONLY)

本摘要圖於2022年11月4日擬備，所根據的資料為地政總署於2022年2月14日拍得的航攝照片編號 E147906C  
EXTRACT PLAN PREPARED ON 4.11.2022  
BASED ON AERIAL PHOTO No.  
E147906C TAKEN ON 14.2.2022 BY  
LANDS DEPARTMENT

航攝照片 AERIAL PHOTO

擬議臨時動物寄養所 (為期3年) 及相關填土工程  
元朗大樹下西路丈量約份第118約地段第1443號A分段  
PROPOSED TEMPORARY ANIMAL BOARDING ESTABLISHMENT  
FOR A PERIOD OF 3 YEARS AND ASSOCIATED FILLING OF LAND  
LOT 1443 S.A IN D.D. 118, TAI SHU HA ROAD WEST, YUEN LONG

規劃署  
PLANNING  
DEPARTMENT



參考編號  
REFERENCE No.  
A/YL-TT/574

圖 PLAN  
A-3



1



2

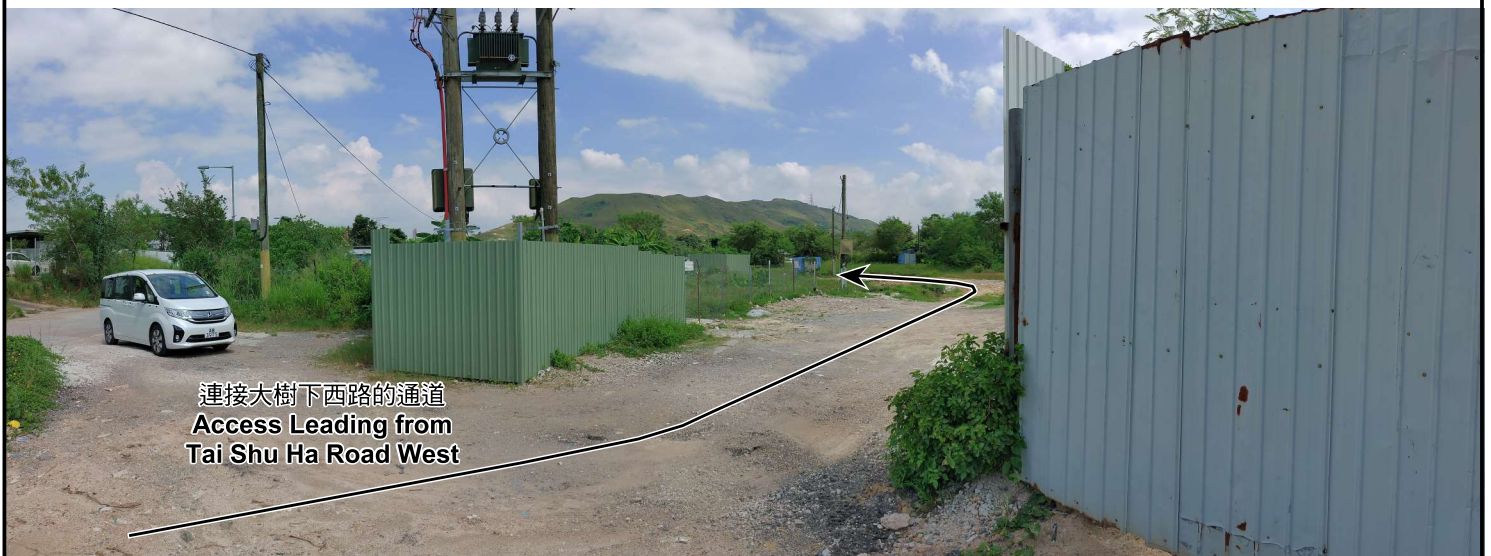

連接大樹下西路的通道  
Access Leading from  
Tai Shu Ha Road West

申請地點界線只作識別用 APPLICATION SITE BOUNDARY FOR IDENTIFICATION PURPOSE ONLY

### 實地照片 SITE PHOTOS

本圖於2022年11月4日擬備，所根據的資料為攝於2022年10月7日的實地照片  
PLAN PREPARED ON 4.11.2022  
BASED ON SITE PHOTOS  
TAKEN ON 7.10.2022

擬議臨時動物寄養所(為期3年)及相關填土工程  
元朗大樹下西路丈量約份第118約地段第1443號A分段  
PROPOSED TEMPORARY ANIMAL BOARDING ESTABLISHMENT  
FOR A PERIOD OF 3 YEARS AND ASSOCIATED FILLING OF LAND  
LOT 1443 S.A IN D.D. 118, TAI SHU HA ROAD WEST, YUEN LONG

規劃署  
PLANNING  
DEPARTMENT



參考編號  
REFERENCE No.  
A/YL-TT/574

圖 PLAN  
A-4a



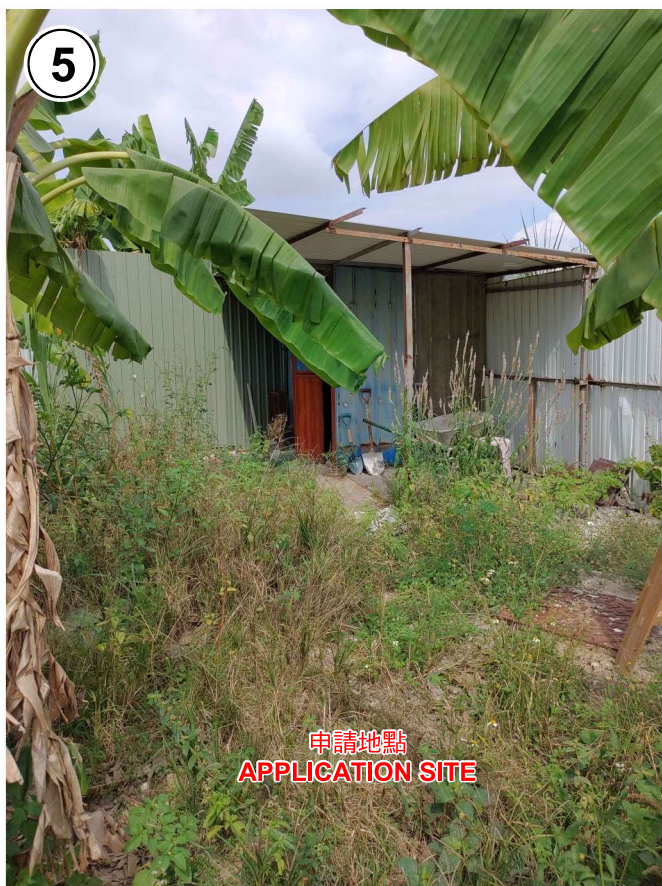

申請地點界線只作識別用 APPLICATION SITE BOUNDARY FOR IDENTIFICATION PURPOSE ONLY

### 實地照片 SITE PHOTOS

擬議臨時動物寄養所(為期3年)及相關填土工程  
元朗大樹下西路丈量約份第118約地段第1443號A分段  
PROPOSED TEMPORARY ANIMAL BOARDING ESTABLISHMENT  
FOR A PERIOD OF 3 YEARS AND ASSOCIATED FILLING OF LAND  
LOT 1443 S.A IN D.D. 118, TAI SHU HA ROAD WEST, YUEN LONG

規劃署  
PLANNING  
DEPARTMENT



參考編號  
REFERENCE No.  
A/YL-TT/574

圖 PLAN  
A-4b

本圖於2022年11月4日擬備，所根據的資料為攝於2022年10月7日的實地照片  
PLAN PREPARED ON 4.11.2022  
BASED ON SITE PHOTOS  
TAKEN ON 7.10.2022