

N



Structure 1

Dog Kennel
GFA: Not exceeding 210m²
Height: Not exceeding 4m
No. of storey: 1

Structure 2

Dog Kennel
GFA: Not exceeding 120m²
Height: Not exceeding 4m
No. of storey: 1

3 parking spaces of
5m x 2.5m for
private car

8m wide
Ingress/Egress

11m diameter
manoeuvring
circle

Structure 3

Toilet
GFA: Not exceeding 3m²
Height: Not exceeding 4m
No. of storey: 1

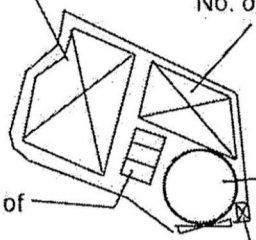

Project 項目名稱:

Proposed Temporary Animal
Boarding Establishment (Dog Kennel)
for a Period of 3 Years and Filling of
Land at Lot 1455 RP in D.D. 118, Tai
Shu Ha Road West, Yuen Long, New
Territories

Drawing Title 圖目:

Proposed Layout Plan

Remarks 備註:

Drawing No. 圖號:

Figure 3

Scale 比例:

1:1000

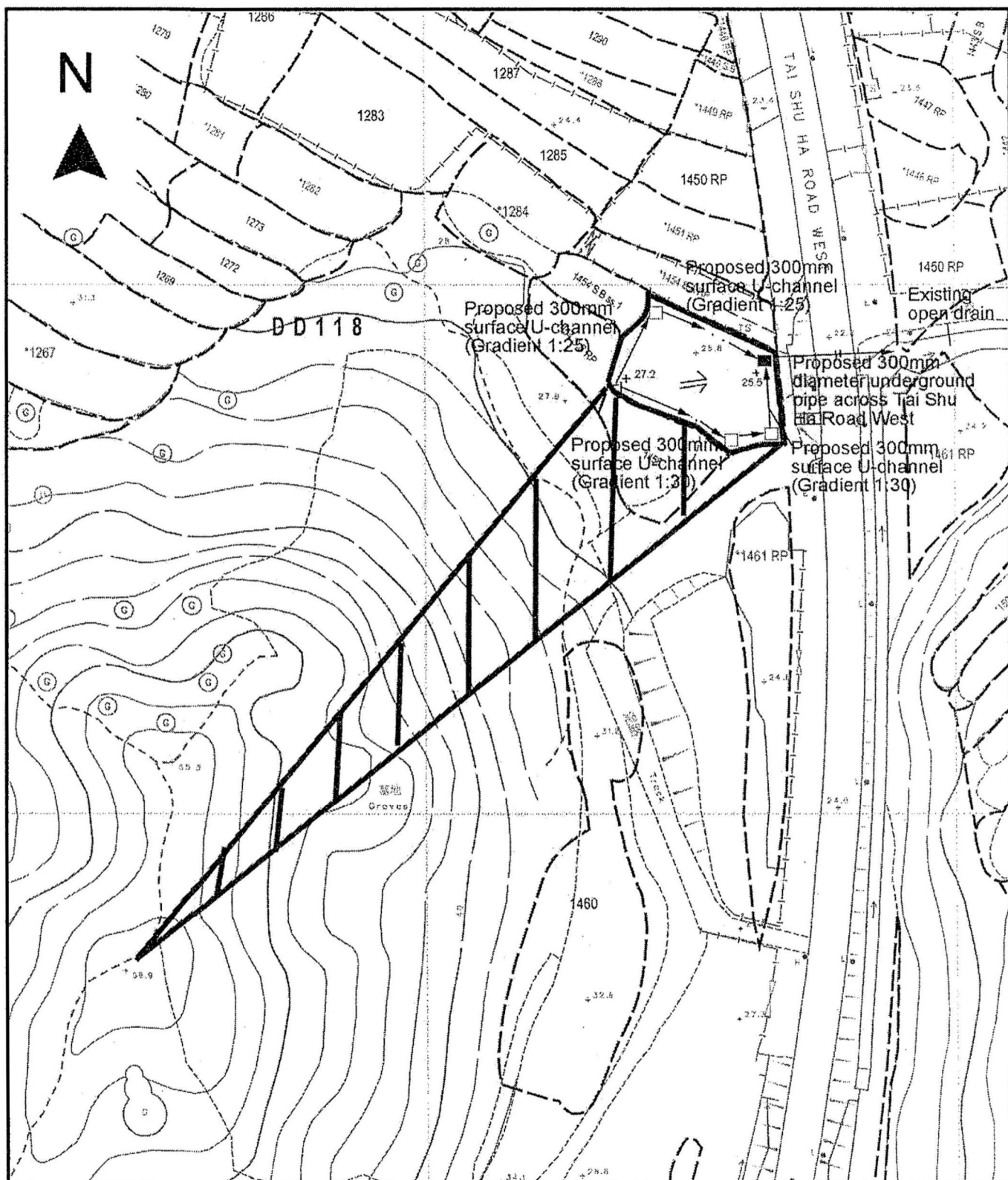

Project 項目名稱:

Proposed Temporary Animal Boarding Establishment (Dog Kennel) for a Period of 3 Years and Filling of Land at Lot 1455 RP in D.D. 118, Tai Shu Ha Road West, Yuen Long, New Territories



Drawing Title 圖目:

Proposed Drainage Plan

Drawing No. 圖號:

Figure 4

Remarks 備註:

- ☐ Proposed catchpit
-  Flow of surface runoff
- + 25.5 Level (in mPD)
-  External catchment
-  Catchpit with sand trap

Scale 比例:

1:1000

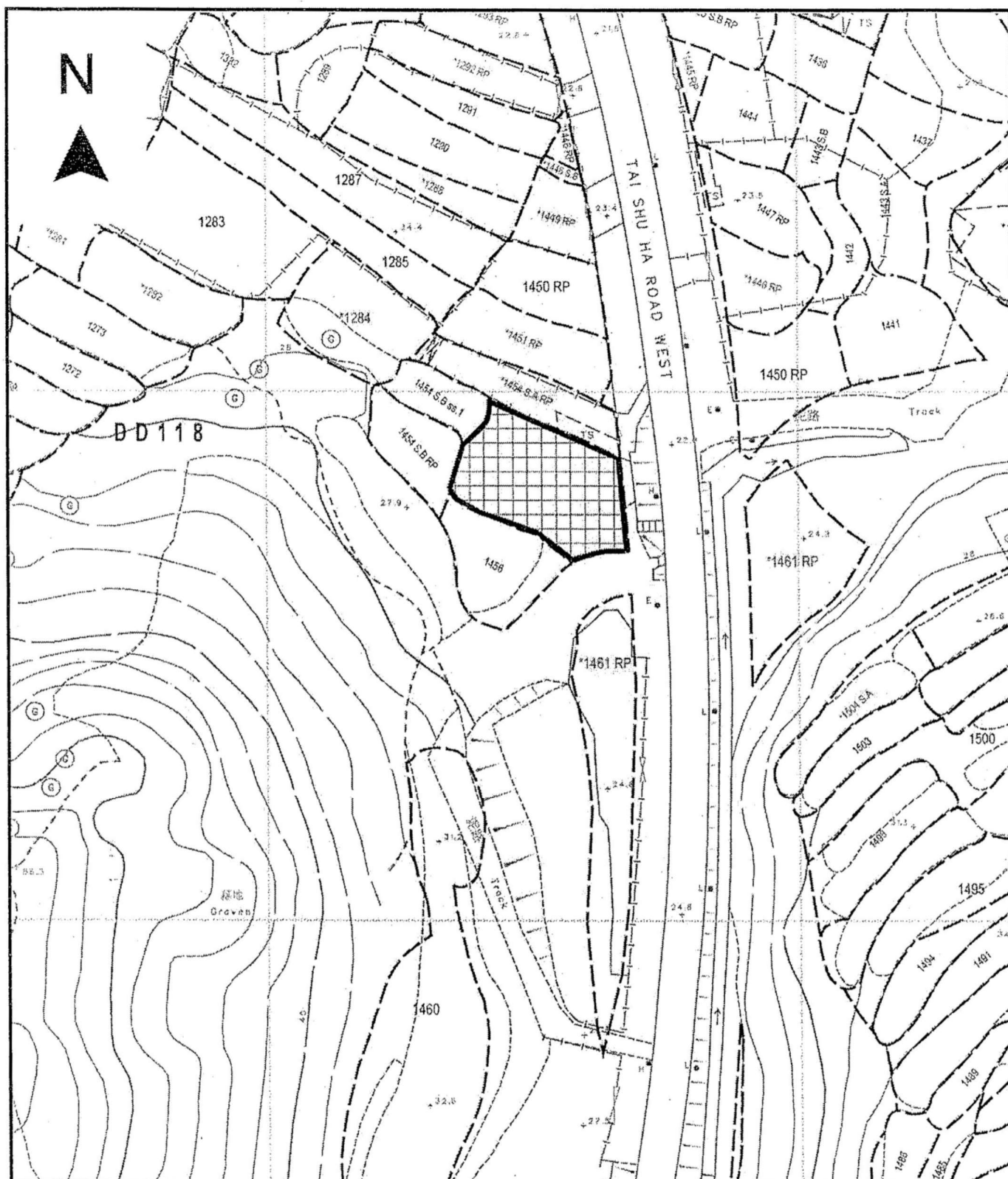

Project 項目名稱:

Proposed Temporary Animal Boarding Establishment (Dog Kennel) for a Period of 3 Years and Filling of Land at Lot 1455 RP in D.D. 118, Tai Shu Ha Road West, Yuen Long, New Territories

Drawing Title 圖目:

Site Paving Plan

Drawing No. 圖號:

Figure 5

Remarks 備註:



Proposed site paving with concrete (20cm thick)

Scale 比例:

1:1000

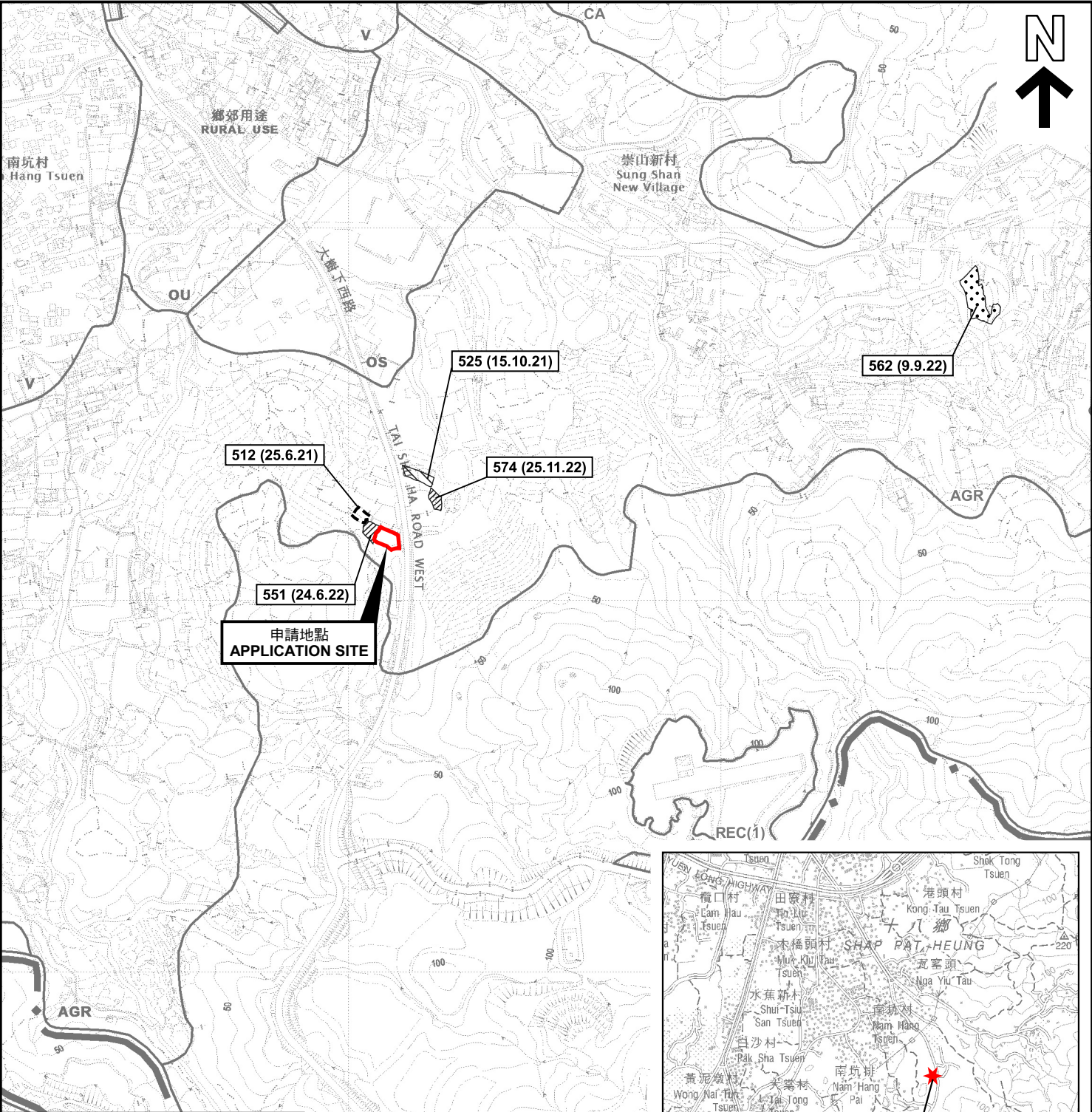

圖例 LEGEND

243 (17.7.04) 獲批准的申請
APPROVED APPLICATION

72 (10.9.99) 會議日期
DATE OF MEETING

申請編號
APPLICATION NUMBER

申請地點界線只作識別用
APPLICATION SITE BOUNDARY
FOR IDENTIFICATION PURPOSE ONLY

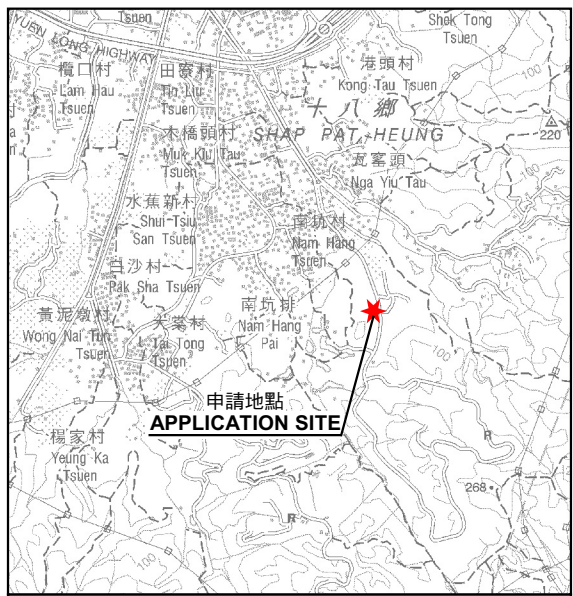

要覽圖 KEY PLAN
SCALE 1 : 50 000 比例尺

本摘要圖於2023年1月6日擬備，
所根據的資料為於2023年1月6日
展示的分區計劃大綱圖編號 S/YL-TT/19
EXTRACT PLAN PREPARED ON 6.1.2023
BASED ON OUTLINE ZONING PLAN No.
S/YL-TT/19 EXHIBITED ON 6.1.2023

位置圖及同類申請 LOCATION PLAN WITH SIMILAR APPLICATIONS

擬議臨時動物寄養所(為期3年)及相關填土工程
元朗大樹下西路丈量約份第118約地段第1455號餘段
PROPOSED TEMPORARY ANIMAL BOARDING ESTABLISHMENT
FOR A PERIOD OF 3 YEARS AND ASSOCIATED FILLING OF LAND
LOT 1455 RP IN D.D. 118, TAI SHU HA ROAD WEST, YUEN LONG

SCALE 1 : 7 500 比例尺

米 100 0 100 200 300 米
METRES

**規劃署
PLANNING
DEPARTMENT**

參考編號
REFERENCE No.
A/YL-TT/582

**圖 PLAN
A-1**

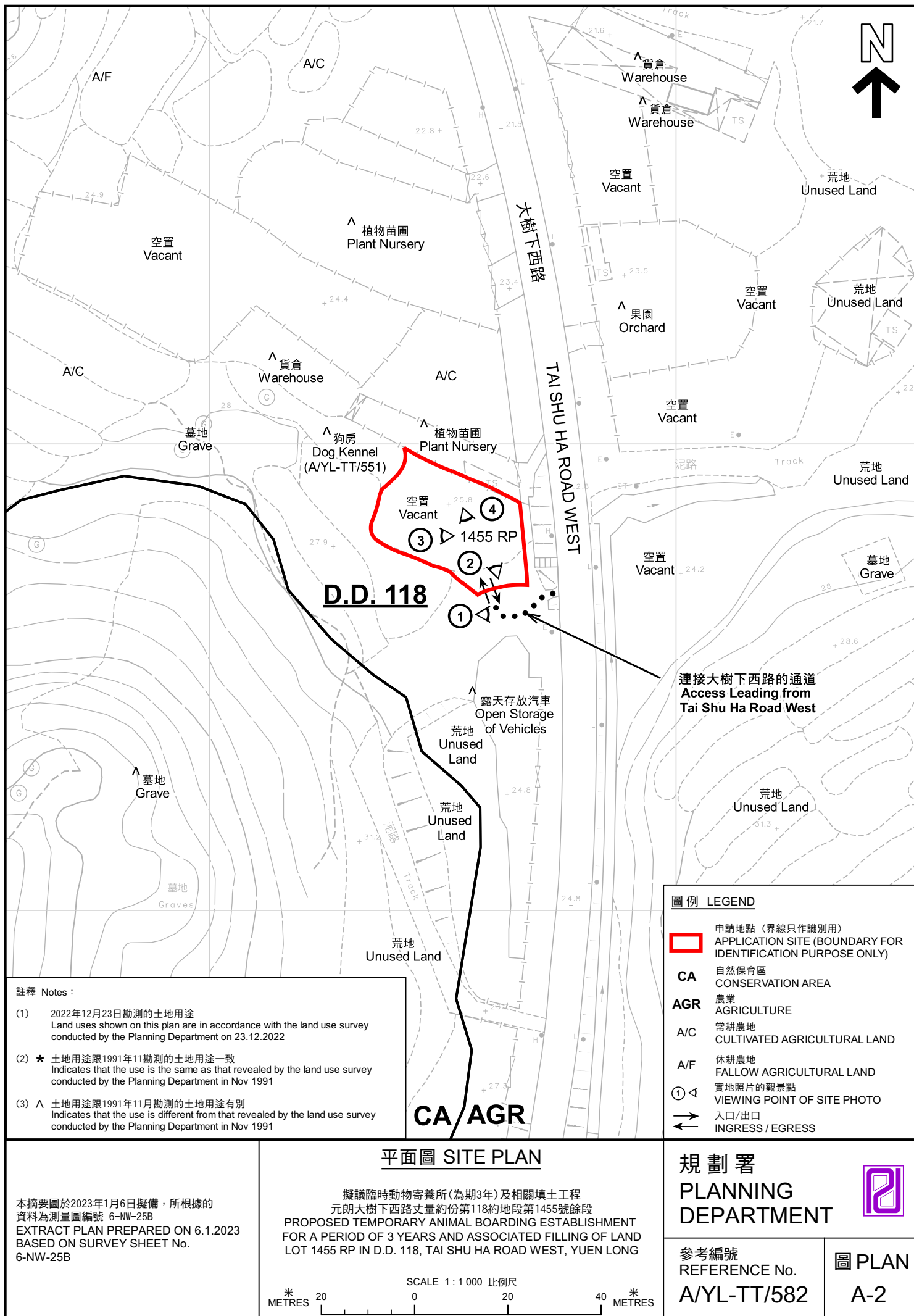

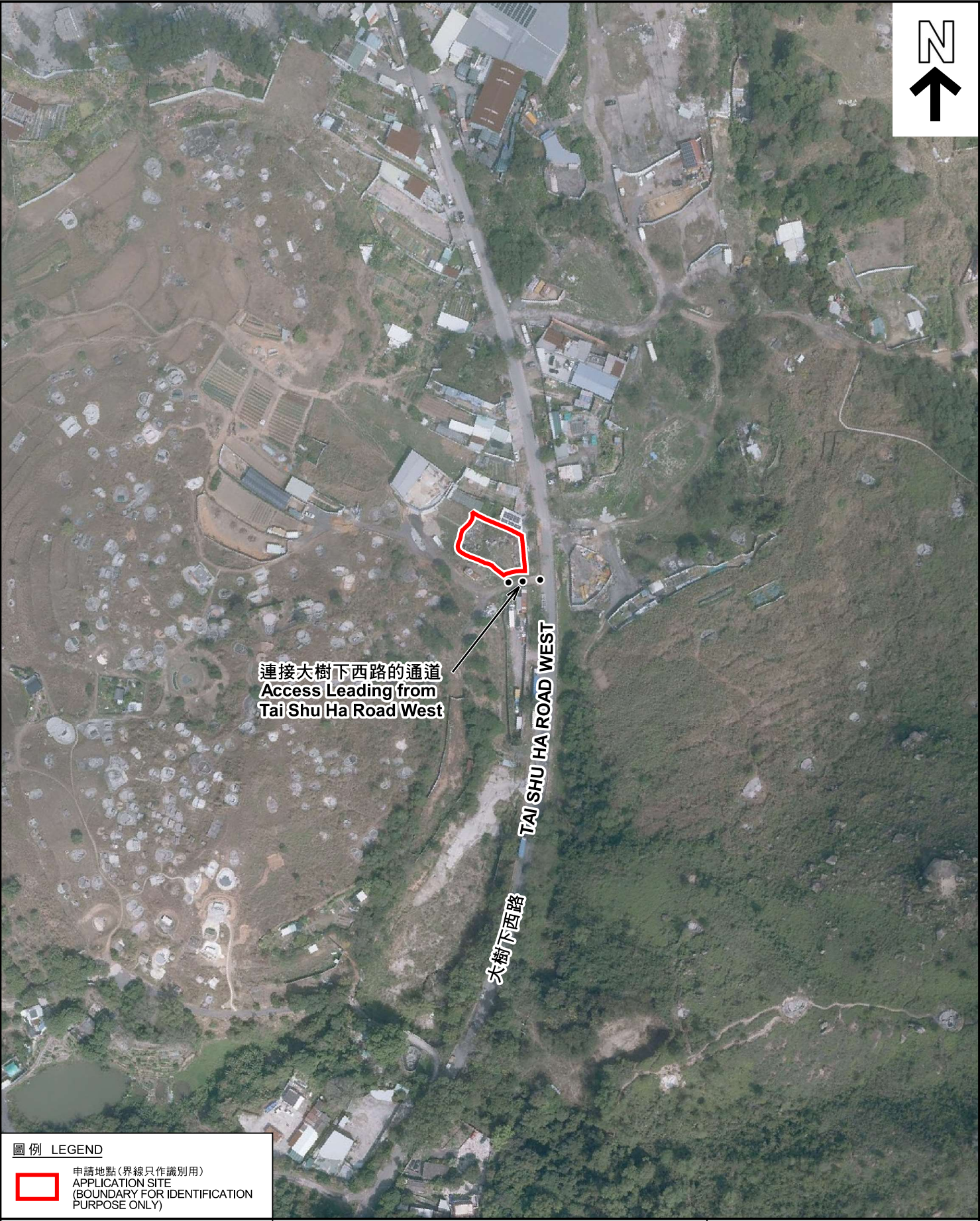

圖例 LEGEND

 申請地點 (界線只作識別用)
APPLICATION SITE
(BOUNDARY FOR IDENTIFICATION
PURPOSE ONLY)

本摘要圖於2023年1月6日擬備，所根據的資料為地政總署於2022年2月14日拍得的航攝照片編號 E147431C
EXTRACT PLAN PREPARED ON 6.1.2023
BASED ON AERIAL PHOTO No.
E147431C TAKEN ON 14.2.2022 BY
LANDS DEPARTMENT

航攝照片 AERIAL PHOTO

擬議臨時動物寄養所 (為期3年) 及相關填土工程
元朗大樹下西路丈量約份第118約地段第1455號餘段
PROPOSED TEMPORARY ANIMAL BOARDING ESTABLISHMENT
FOR A PERIOD OF 3 YEARS AND ASSOCIATED FILLING OF LAND
LOT 1455 RP IN D.D. 118, TAI SHU HA ROAD WEST, YUEN LONG

規劃署
PLANNING
DEPARTMENT



參考編號
REFERENCE No.
A/YL-TT/582

圖 PLAN
A-3

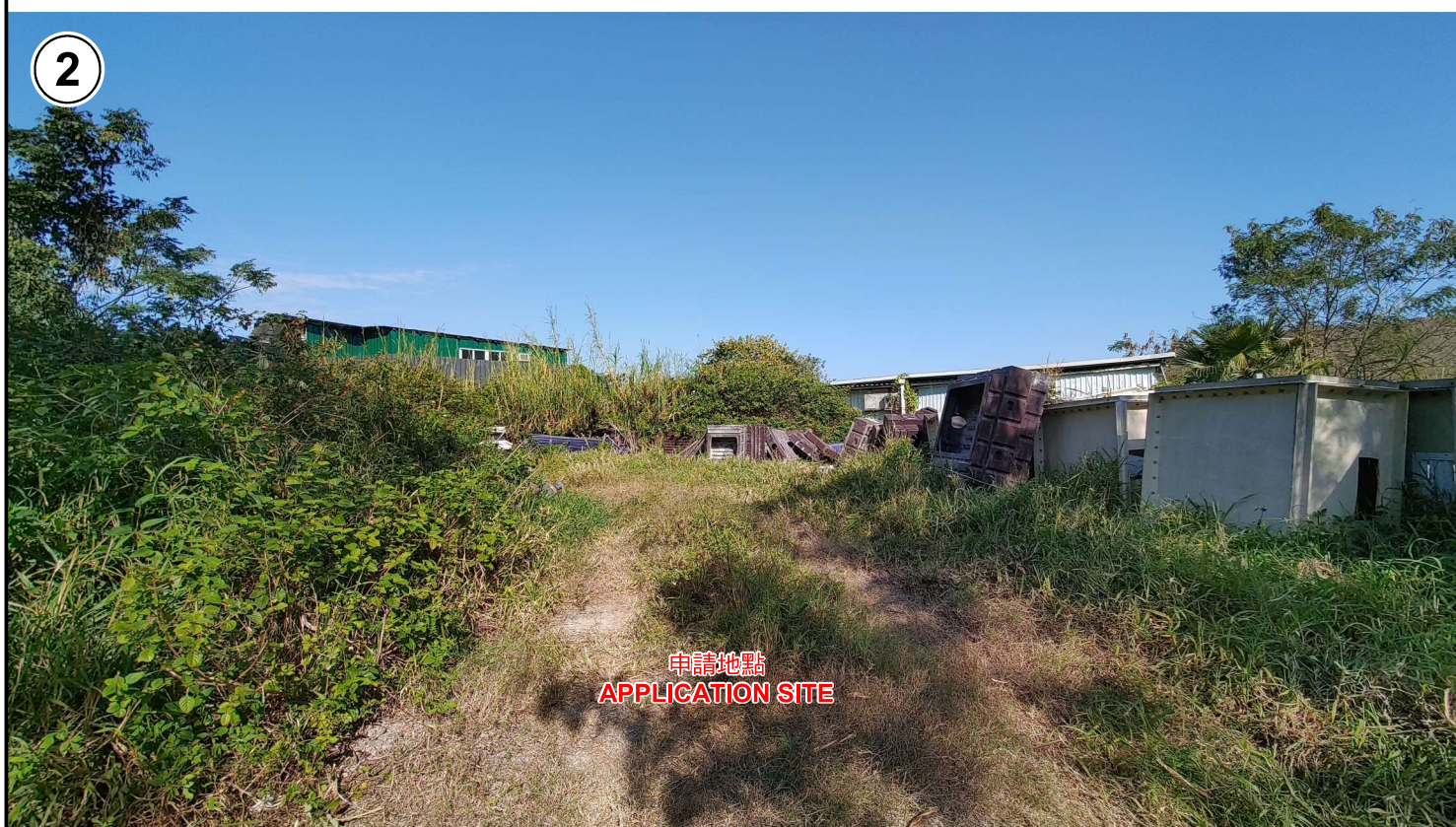

申請地點界線只作識別用 APPLICATION SITE BOUNDARY FOR IDENTIFICATION PURPOSE ONLY

實地照片 SITE PHOTOS

本圖於2023年1月6日擬備，所根據的資料為攝於2022年12月23日的實地照片
PLAN PREPARED ON 6.1.2023
BASED ON SITE PHOTOS
TAKEN ON 23.12.2022

擬議臨時動物寄養所(為期3年)及相關填土工程
元朗大樹下西路丈量約份第118約地段第1455號餘段
PROPOSED TEMPORARY ANIMAL BOARDING ESTABLISHMENT
FOR A PERIOD OF 3 YEARS AND ASSOCIATED FILLING OF LAND
LOT 1455 RP IN D.D. 118, TAI SHU HA ROAD WEST, YUEN LONG

規 劃 署
PLANNING
DEPARTMENT



參考編號
REFERENCE No.
A/YL-TT/582

圖 PLAN
A-4a

3



4



申請地點界線只作識別用 APPLICATION SITE BOUNDARY FOR IDENTIFICATION PURPOSE ONLY

實地照片 SITE PHOTOS

本圖於2023年1月6日擬備，所根據的資料為攝於2022年12月23日的實地照片
PLAN PREPARED ON 6.1.2023
BASED ON SITE PHOTOS
TAKEN ON 23.12.2022

擬議臨時動物寄養所(為期3年)及相關填土工程
元朗大樹下西路丈量約份第118約地段第1455號餘段
PROPOSED TEMPORARY ANIMAL BOARDING ESTABLISHMENT
FOR A PERIOD OF 3 YEARS AND ASSOCIATED FILLING OF LAND
LOT 1455 RP IN D.D. 118, TAI SHU HA ROAD WEST, YUEN LONG

規 劃 署
PLANNING
DEPARTMENT



參考編號
REFERENCE No.
A/YL-TT/582

圖 PLAN
A-4b