

Layout Plan

S16 Application for
Temporary Vehicle Repair Workshop and
Open Storage of Building Materials/Prefabricated Components, Recycling Materials,
Construction Machinery, Used Electrical/Electronic Appliances
with Ancillary Workshop and Packaging Activities
Various Lots in DD118
Tai Tong, Yuen Long

0 20 40 60 80 100 METRES

Plan 3

PlanArch Consultants Ltd.

Revision: C Date: 29.4.2023

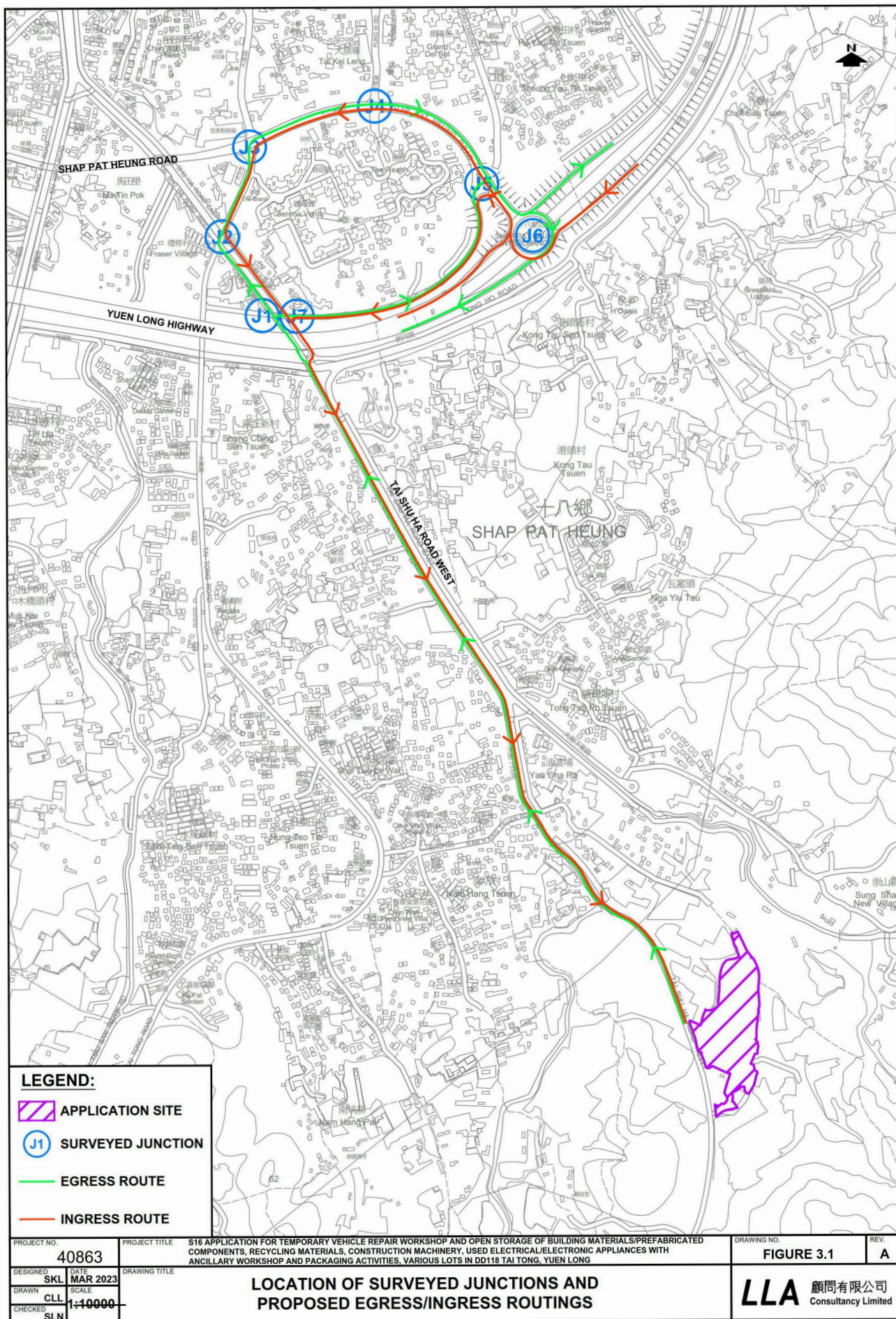

(摘錄自申請人於 10. 5. 2023 呈交的進一步資料)
 (Extract from Applicant's Further
 Information Submitted on 10.5.2023)

參考編號
 REFERENCE No.
 A/YL-TT/583

繪圖 DRAWING
 A-2

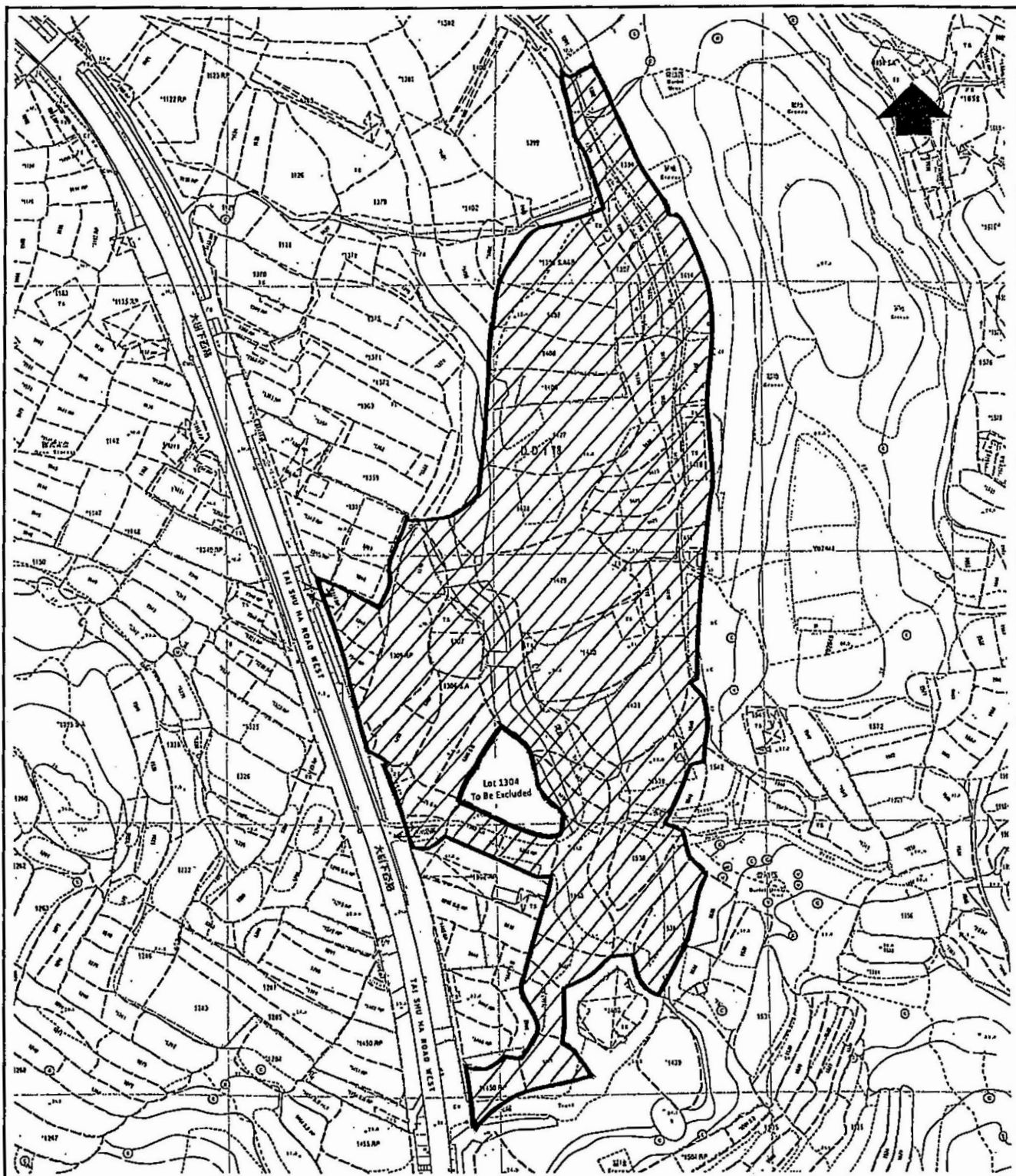

Legend

- The Application Site
- Area of Land Filling
- Ingress/ Egress

Base Plan Extracted from
Lot Index Plan No.
ags_S00000102096_0001,
Prepared by Land
Information Centre on
19.10.2022

Area of Land Filling

S16 Application for
Temporary Vehicle Repair Workshop and
Open Storage of Building Materials/Prefabricated
Components, Recycling Materials, Construction Machinery,
Used Electrical/Electronic Appliances
with Ancillary Workshop and Packaging Activities
Various Lots in DD118, Tai Tong, Yuen Long

0 20 40 60 80 100 METRES

PlanArch Consultants Ltd.

Revision: A Date: 29.3.2023

(摘錄自申請人於 29.3.2023 呈交的進一步資料)
(Extract from Applicant's Further
Information Submitted on 29.3.2023)

參考編號
REFERENCE No.
AYL-TT/583

繪圖 DRAWING
A-3

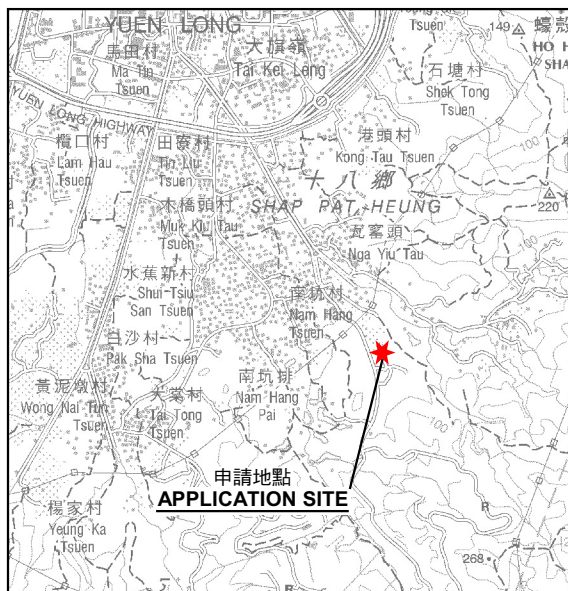
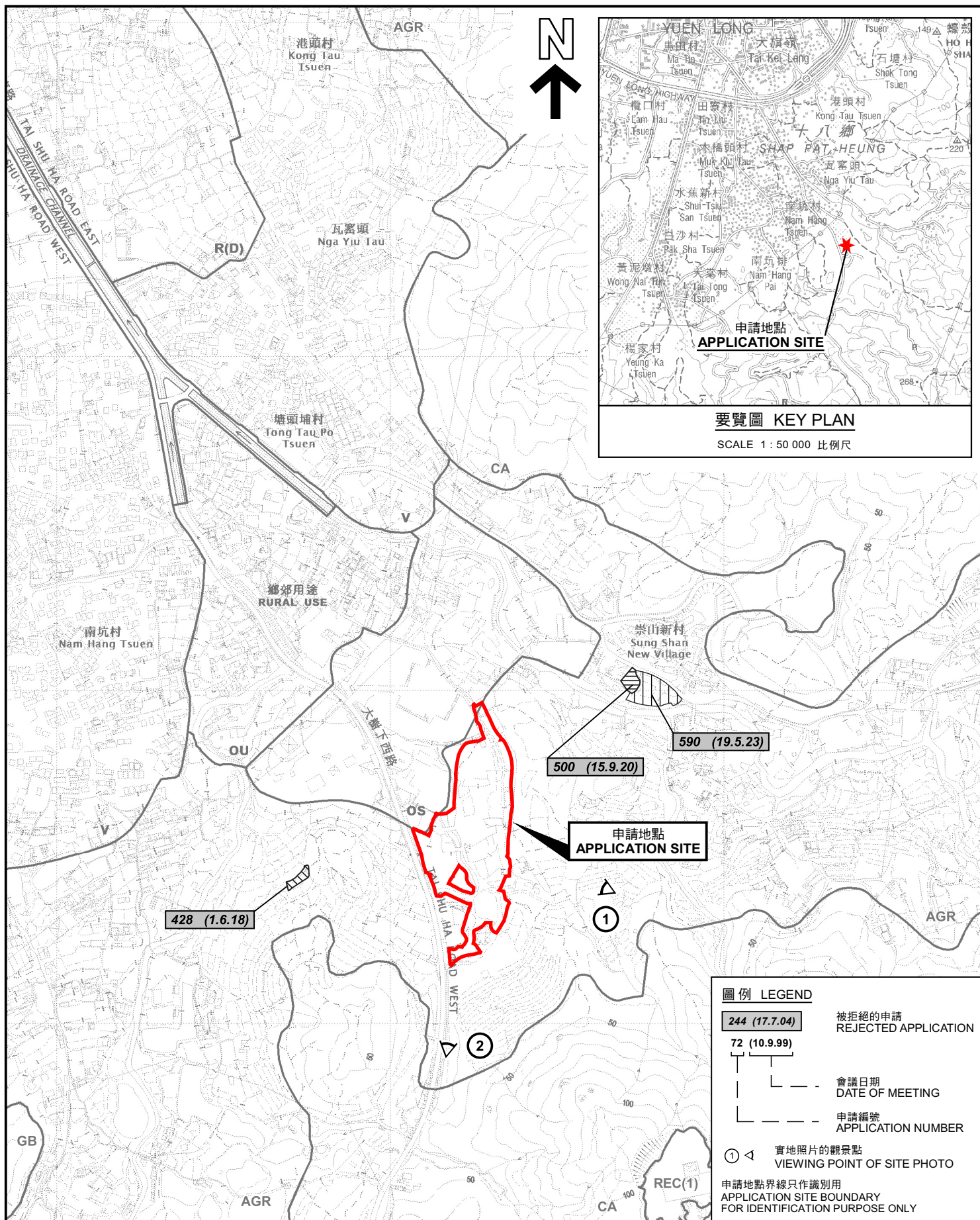

要覽圖 KEY PLAN

SCALE 1 : 50 000 比例尺

圖例 LEGEND

- 244 (17.7.04) 被拒絕的申請 REJECTED APPLICATION
- 72 (10.9.99) 會議日期 DATE OF MEETING
- 申請編號 APPLICATION NUMBER
- ① 實地照片的觀景點 VIEWING POINT OF SITE PHOTO

申請地點界線只作識別用
APPLICATION SITE BOUNDARY
FOR IDENTIFICATION PURPOSE ONLY

位置圖及同類申請 LOCATION PLAN WITH SIMILAR APPLICATIONS

擬議臨時汽車維修工場及露天貯物(為期3年)及相關填土工程
PROPOSED TEMPORARY VEHICLE REPAIR WORKSHOP AND
OPEN STORAGE FOR A PERIOD OF 3 YEARS
AND ASSOCIATED FILLING OF LAND
VARIOUS LOTS IN D.D. 118 AND ADJOINING GOVERNMENT LAND,
TAI TONG, YUEN LONG

SCALE 1 : 7 500 比例尺

米 100 0 100 200 300 米
METRES

規劃署
PLANNING
DEPARTMENT



參考編號
REFERENCE No.
A/YL-TT/583

圖 PLAN
A-1a

本摘要圖於2023年6月15日擬備，
所根據的資料為於2023年1月6日
展示的分區計劃大綱圖編號 S/YL-TT/19
EXTRACT PLAN PREPARED ON 15.6.2023
BASED ON OUTLINE ZONING PLAN No.
S/YL-TT/19 EXHIBITED ON 6.1.2023

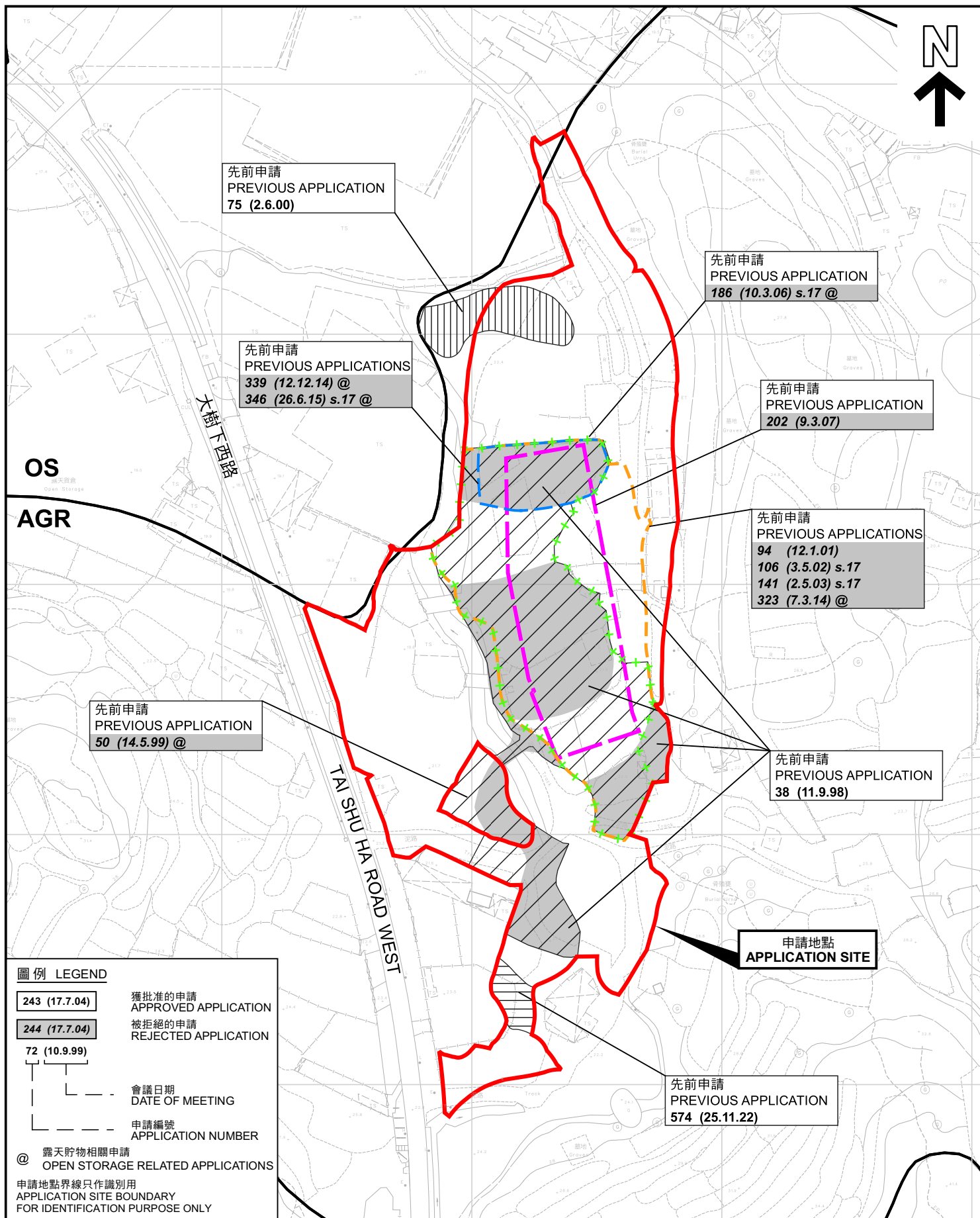

先前申請圖 PREVIOUS APPLICATIONS PLAN

擬議臨時汽車維修工場及露天貯物(為期3年)及相關填土工程
元朗大棠丈量約份第118約多個地段和毗連政府土地
PROPOSED TEMPORARY VEHICLE REPAIR WORKSHOP AND
OPEN STORAGE FOR A PERIOD OF 3 YEARS
AND ASSOCIATED FILLING OF LAND
VARIOUS LOTS IN D.D. 118 AND ADJOINING GOVERNMENT LAND,
TAI TONG, YUEN LONG

SCALE 1 : 2 000 比例尺
米 40 0 40 80 米
METRES

規劃署
PLANNING
DEPARTMENT



參考編號
REFERENCE No.
A/YL-TT/583

圖 PLAN
A-1b

本摘要圖於2023年6月15日擬備，所根據的
資料為測量圖編號 6-NW-20D 及 25B
EXTRACT PLAN PREPARED ON 15.6.2023
BASED ON SURVEY SHEETS No.
6-NW-20D & 25B

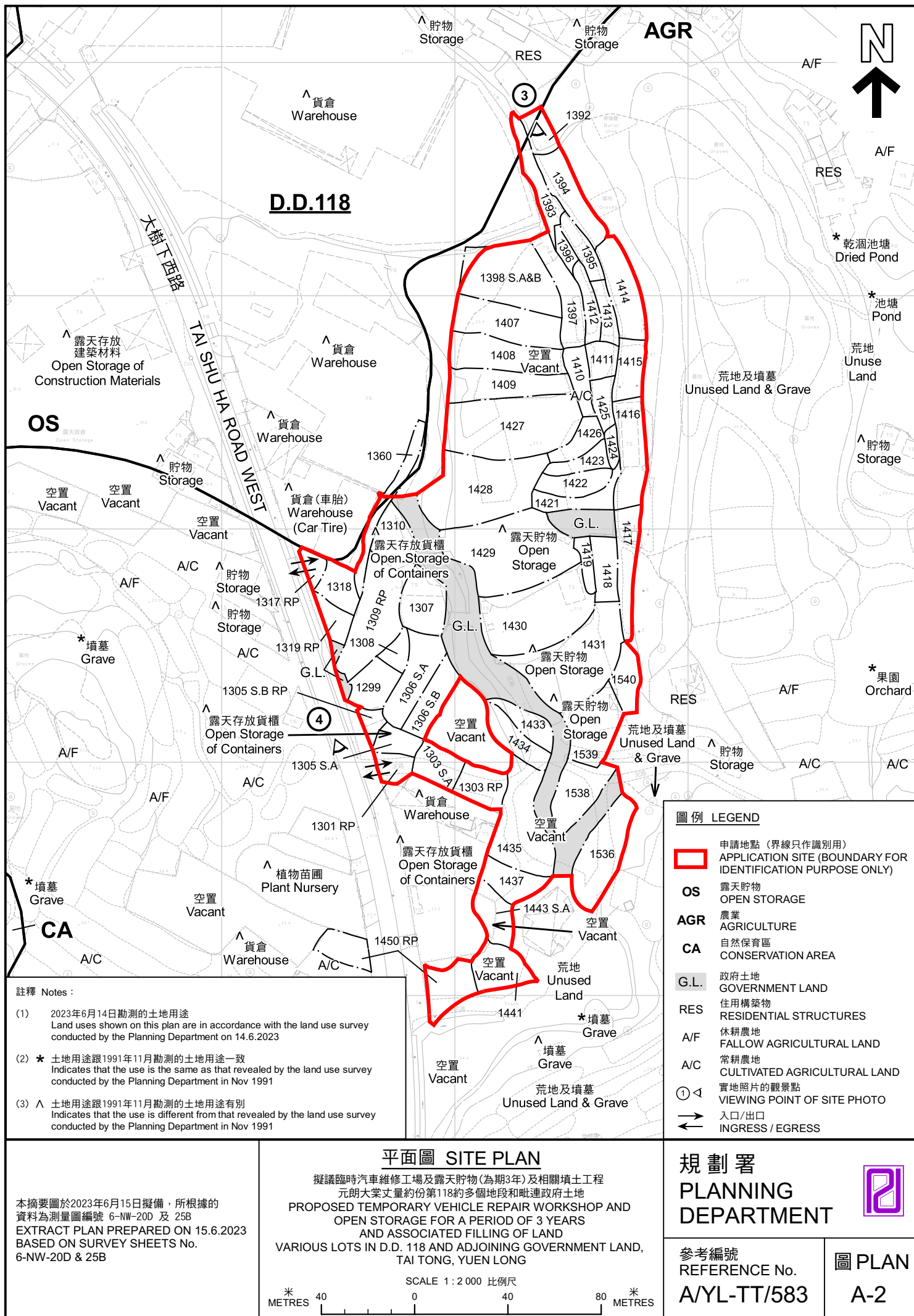



圖例 LEGEND

 申請地點(界線只作識別用)
APPLICATION SITE
(BOUNDARY FOR IDENTIFICATION
PURPOSE ONLY)

本摘要圖於2023年6月14日擬備，所根據的資料為地政總署於2022年4月7日拍得的航攝照片編號 E159934C
EXTRACT PLAN PREPARED ON 14.6.2023
BASED ON AERIAL PHOTO No.
E159934C TAKEN ON 7.4.2022
BY LANDS DEPARTMENT

航攝照片 AERIAL PHOTO

擬議臨時汽車維修工場及露天貯物(為期3年)及相關填土工程
元朗大棠丈量約份第118約多個地段和毗連政府土地
PROPOSED TEMPORARY VEHICLE REPAIR WORKSHOP AND
OPEN STORAGE FOR A PERIOD OF 3 YEARS
AND ASSOCIATED FILLING OF LAND
VARIOUS LOTS IN D.D. 118 AND ADJOINING GOVERNMENT LAND,
TAI TONG, YUEN LONG

規劃署
PLANNING
DEPARTMENT



參考編號
REFERENCE No.
A/YL-TT/583

圖 PLAN
A-3



申請地點界線只作識別用 APPLICATION SITE BOUNDARY FOR IDENTIFICATION PURPOSE ONLY

實地照片 SITE PHOTOS

擬議臨時汽車維修工場及露天貯物(為期3年)及相關填土工程
元朗大棠丈量約份第118約多個地段和毗連政府土地
PROPOSED TEMPORARY VEHICLE REPAIR WORKSHOP AND
OPEN STORAGE FOR A PERIOD OF 3 YEARS
AND ASSOCIATED FILLING OF LAND
VARIOUS LOTS IN D.D. 118 AND ADJOINING GOVERNMENT LAND,
TAI TONG, YUEN LONG

規劃署
PLANNING
DEPARTMENT



參考編號
REFERENCE No.
A/YL-TT/583

圖 PLAN
A-4a

本圖於2023年6月15日擬備，所根據的
資料為攝於2023年6月14日的實地照片
PLAN PREPARED ON 15.6.2023
BASED ON SITE PHOTOS
TAKEN ON 14.6.2023

3



4



申請地點界線只作識別用 APPLICATION SITE BOUNDARY FOR IDENTIFICATION PURPOSE ONLY

實地照片 SITE PHOTOS

擬議臨時汽車維修工場及露天貯物(為期3年)及相關填土工程
元朗大棠丈量約份第118約多個地段和毗連政府土地
PROPOSED TEMPORARY VEHICLE REPAIR WORKSHOP AND
OPEN STORAGE FOR A PERIOD OF 3 YEARS
AND ASSOCIATED FILLING OF LAND
VARIOUS LOTS IN D.D. 118 AND ADJOINING GOVERNMENT LAND,
TAI TONG, YUEN LONG

規劃署
PLANNING
DEPARTMENT



參考編號
REFERENCE No.
A/YL-TT/583

圖 PLAN
A-4b

本圖於2023年6月15日擬備，所根據的資料為攝於2023年6月14日的實地照片
PLAN PREPARED ON 15.6.2023
BASED ON SITE PHOTOS
TAKEN ON 14.6.2023