

Project 項目名稱:

Proposed Temporary Animal Boarding Establishment (Dog Kennel) for a Period of 3 Years & Filling of Land at Lot 1284 in D.D. 118, Tai Shu Ha Road West, Yuen Long, New Territories

Drawing Title 圖目:

Vehicular Access Plan

Drawing No. 圖號:

Figure 5

Remarks 備註:

← Vehicular access leading from Tai Shu Ha Road West

Scale 比例:

4:1000

(摘錄自申請人於 10. 10. 2023 呈交的申請書)
(Extract from Applicant's Submission of 10.10.2023)

參考編號
REFERENCE No.
A/YL-TT/616

繪圖 DRAWING
A-1

N



Structure 1

Dog Kennel
GFA: Not exceeding 185m²
Height: Not exceeding 4m
No. of storey: 1

Structure 2

Toilet
GFA: Not exceeding 20m²
Height: Not exceeding 4m
No. of storey: 1

Structure 3

Site office
GFA: Not exceeding 20m²
Height: Not exceeding 4m
No. of storey: 1

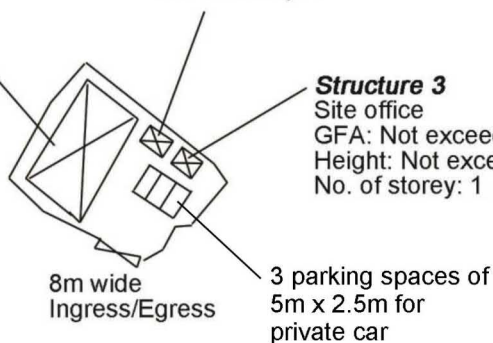

8m wide
Ingress/Egress

3 parking spaces of
5m x 2.5m for
private car

Project 項目名稱:

Proposed Temporary Animal
Boarding Establishment (Dog
Kennel) for a Period of 3 Years &
Filling of Land at Lot 1284 in D.D.
118, Tai Shu Ha Road West, Yuen
Long, New Territories

Drawing Title 圖目:

Proposed Layout Plan

Drawing No. 圖號:

Figure 3

Remarks 備註:

Scale 比例:

1:1000

(摘錄自申請人於 10. 10. 2023 呈交的申請書)
(Extract from Applicant's
Submission of 10.10.2023)

參考編號

REFERENCE No.
A/YL-TT/616

繪圖 DRAWING

A-2

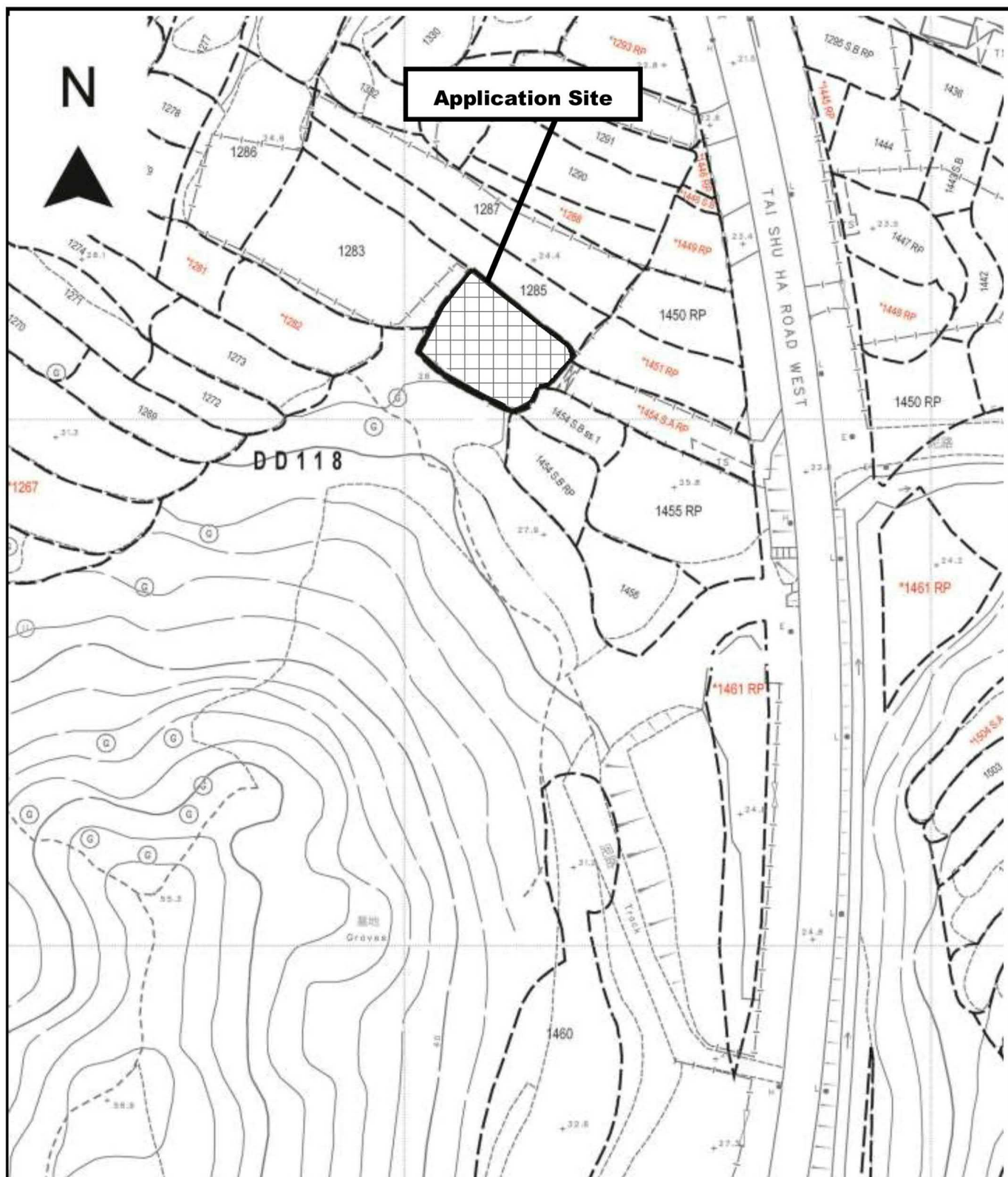

Project 項目名稱:

Proposed Temporary Animal Boarding Establishment (Dog Kennel) for a Period of 3 Years & Filling of Land at Lot 1284 in D.D. 118, Tai Shu Ha Road West, Yuen Long, New Territories

Drawing Title 圖目:

Site Paving Plan

Drawing No. 圖號:

Figure 6

Remarks 備註:



Site paving area (paved with 0.2m thick concrete)

Scale 比例:

4:1000

(摘錄自申請人於 10. 10. 2023 呈交的申請書)
(Extract from Applicant's Submission of 10.10.2023)

參考編號
REFERENCE No.
A/YL-TT/616

繪圖 DRAWING
A-3

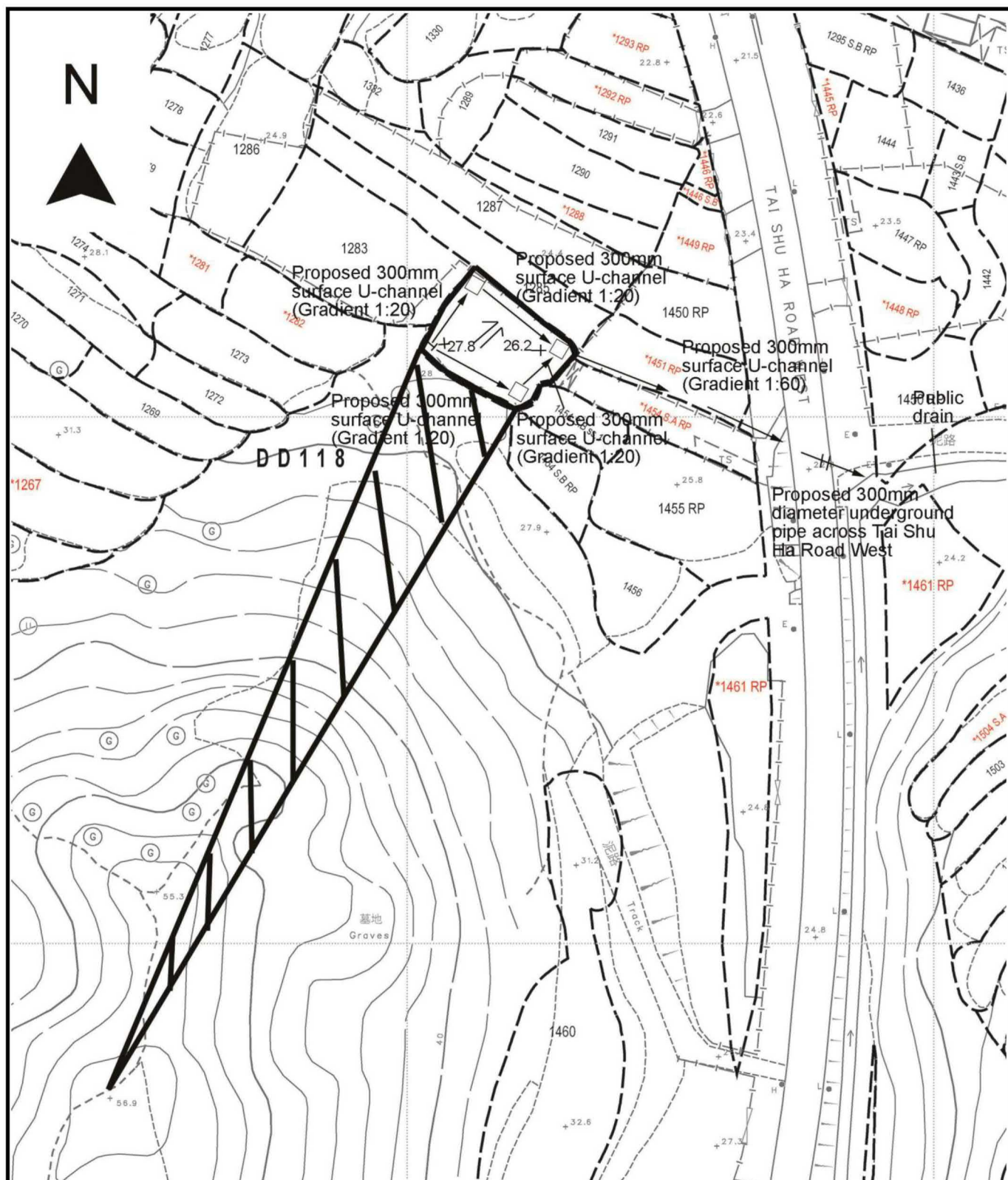

Project 項目名稱:

Proposed Temporary Animal Boarding Establishment (Dog Kennel) for a Period of 3 Years & Filling of Land at Lot 1284 in D.D. 118, Tai Shu Ha Road West, Yuen Long, New Territories

Drawing Title 圖目:

Proposed Drainage Plan

Drawing No. 圖號:

Figure 4

Remarks 備註:

- ☐ Proposed catchpit
- Flow of surface runoff
- +26.2 Level (in mPD)
- Application site
- External catchment

Scale 比例:

4:1000

N



Structure 1

Dog Kennel
GFA: Not exceeding 185m²
Height: Not exceeding 4m
No. of storey: 1

Structure 2

Toilet
GFA: Not exceeding 20m²
Height: Not exceeding 4m
No. of storey: 1

Structure 3

Site office
GFA: Not exceeding 20m²
Height: Not exceeding 4m
No. of storey: 1

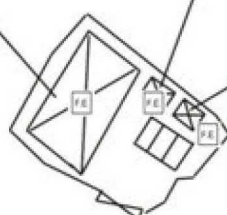

8m wide
Ingress/Egress

Project 項目名稱:

Proposed Temporary Animal
Boarding Establishment (Dog
Kennel) for a Period of 3 Years at Lot
1284 in D.D. 118, Tai Shu Ha Road
West, Yuen Long, New Territories

Drawing Title 圖目:

Proposed Fire Service
Installations Plan

Remarks 備註:

 5kg carbon dioxide
fire extinguisher

Drawing No. 圖號:

Figure 8

Scale 比例:

1:1000

(摘錄自申請人於 10. 10. 2023 呈交的申請書)
(Extract from Applicant's
Submission of 10.10.2023)

參考編號
REFERENCE No.
A/YL-TT/616

繪圖 DRAWING
A-5

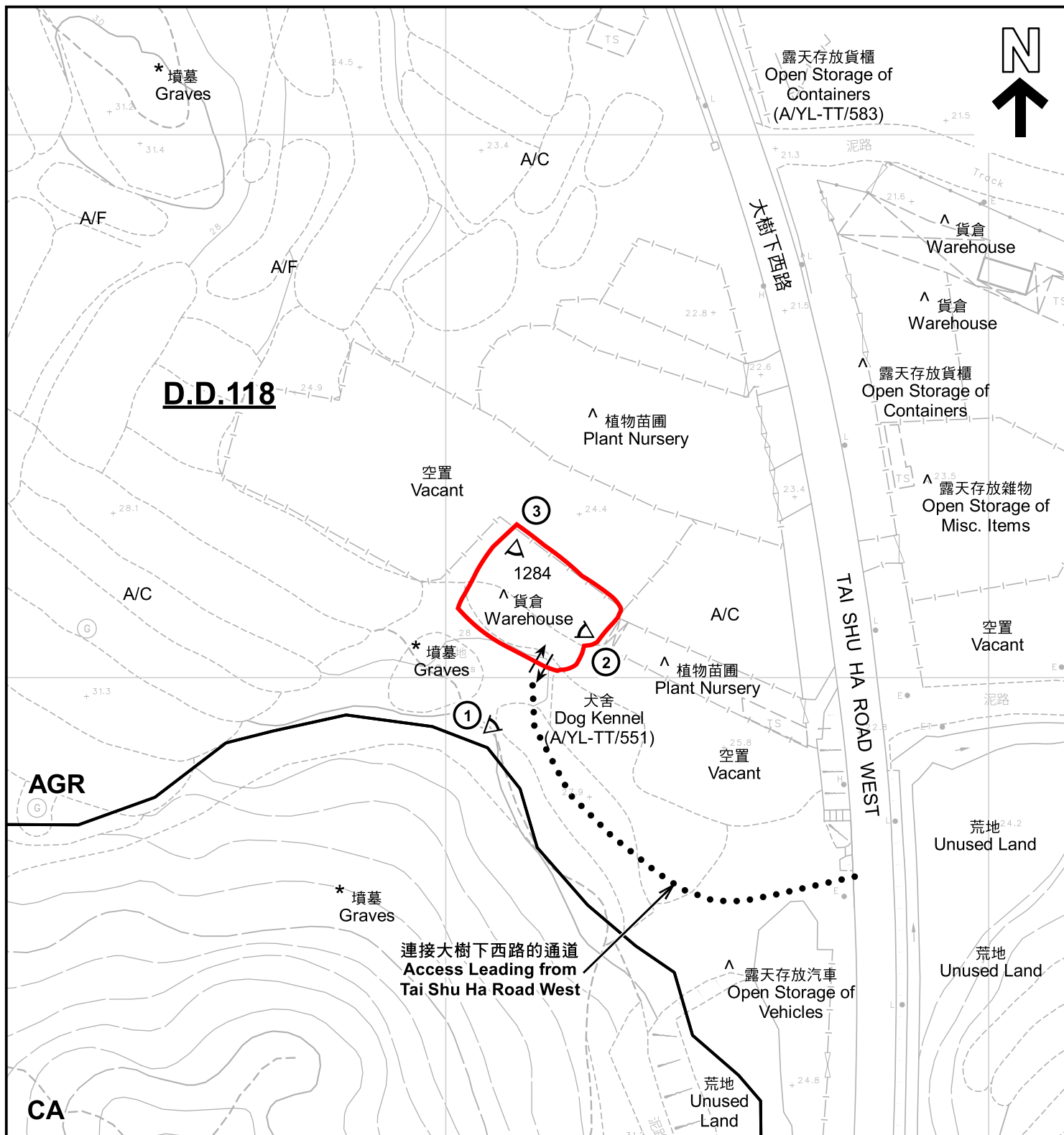

註釋 Notes :

- (1) 2023年10月17日勘測的土地用途
Land uses shown on this plan are in accordance with the land use survey conducted by the Planning Department on 17.10.2023
- (2) * 土地用途跟1991年11月勘測的土地用途一致
Indicates that the use is the same as that revealed by the land use survey conducted by the Planning Department in Nov 1991
- (3) ^ 土地用途跟1991年11月勘測的土地用途有別
Indicates that the use is different from that revealed by the land use survey conducted by the Planning Department in Nov 1991

圖例 LEGEND



申請地點 (界線只作識別用)
APPLICATION SITE (BOUNDARY FOR IDENTIFICATION PURPOSE ONLY)

AGR 農業
AGRICULTURE

CA 自然保育區
CONSERVATION AREA

RES 住用構築物
RESIDENTIAL STRUCTURES

A/F 休耕農地
FALLOW AGRICULTURAL LAND

A/C 常耕農地
CULTIVATED AGRICULTURAL LAND

① ^ 實地照片的觀景點
VIEWING POINT OF SITE PHOTO

↔ 入口/出口
INGRESS / EGRESS

平面圖 SITE PLAN

擬議臨時動物寄養所(為期3年)及相關填土工程
元朗大樹下西路丈量約份第118約地段第1284號
PROPOSED TEMPORARY ANIMAL BOARDING ESTABLISHMENT
FOR A PERIOD OF 3 YEARS AND ASSOCIATED FILLING OF LAND
LOT 1284 IN D.D.118, TAI SHU HA ROAD WEST, YUEN LONG

SCALE 1:1 000 比例尺

米 20 0 20 40 米
METRES

規劃署
PLANNING
DEPARTMENT



參考編號
REFERENCE No.
A/YL-TT/616

圖 PLAN
A-2

本摘要圖於2023年11月24日擬備，所根據的資料為測量圖編號 6-NW-20D 及 25B
EXTRACT PLAN PREPARED ON 24.11.2023
BASED ON SURVEY SHEETS No. 6-NW-20D & 25B

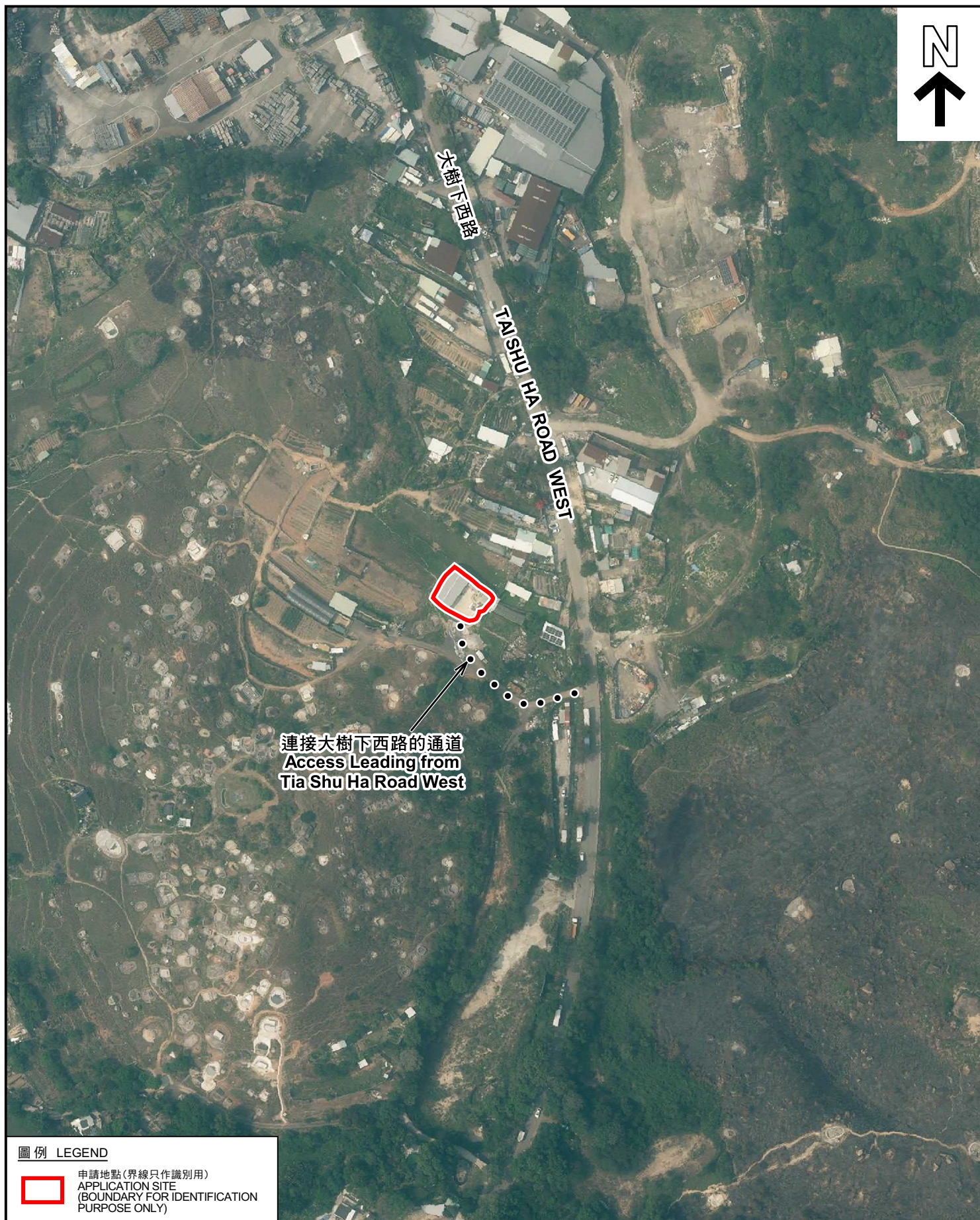

圖例 LEGEND

 申請地點(界線只作識別用)
APPLICATION SITE
(BOUNDARY FOR IDENTIFICATION
PURPOSE ONLY)

本摘要圖於2023年11月8日擬備，所根據
的資料為地政總署於2022年4月7日拍得
的航攝照片編號 E159804C
EXTRACT PLAN PREPARED ON 8.11.2023
BASED ON AERIAL PHOTO No.
E159804C TAKEN ON 7.4.2022 BY
LANDS DEPARTMENT

航攝照片 AERIAL PHOTO

擬議臨時動物寄養所(為期3年)及相關填土工程
元朗大樹下西路丈量約份第118約地段第1284號
PROPOSED TEMPORARY ANIMAL BOARDING ESTABLISHMENT
FOR A PERIOD OF 3 YEARS AND ASSOCIATED FILLING OF LAND
LOT 1284 IN D.D.118, TAI SHU HA ROAD WEST, YUEN LONG

規劃署
PLANNING
DEPARTMENT



參考編號
REFERENCE No.
A/YL-TT/616

圖 PLAN
A-3



實地照片 SITE PHOTOS

本圖於2023年11月23日擬備，所根據的資料為攝於2023年10月17日的實地照片
PLAN PREPARED ON 23.11.2023
BASED ON SITE PHOTOS
TAKEN ON 17.10.2023

擬議臨時動物寄養所(為期3年)及相關填土工程
元朗大樹下西路丈量約份第118約地段第1284號
PROPOSED TEMPORARY ANIMAL BOARDING ESTABLISHMENT
FOR A PERIOD OF 3 YEARS AND ASSOCIATED FILLING OF LAND
LOT 1284 IN D.D.118, TAI SHU HA ROAD WEST, YUEN LONG

規 劃 署
PLANNING
DEPARTMENT



參考編號
REFERENCE No.
A/YL-TT/616

圖 PLAN
A-4