

地政總署測繪處

Survey and Mapping Office, Lands Department

比例尺 SCALE 1:1000  
米 metres 10 0 10 20 30 40 50 metres



Locality: \_\_\_\_\_

Lot Index Plan No.: LIP1571502P

District Survey Office: MPCK

Date: 15-Sep-2023

Reference No.: 6-NW-19B, 6-NW-20A, 6-NW-19D, 6-NW-20C

香港特別行政區政府 — 版權所有  
© Copyright reserved - Hong Kong SAR Government  
SMO-P01 20230915145646 10

摘要說明：本地段索引圖在其背景的地形圖上標示了各種永久和短期持有的土地的圖像界線。這些土地包括私人地段、政府撥地、短期租約批地，以及其他作核准用途的土地。請注意：(1)本索引圖上的資料會被不時更新而不作事先通知；(2)索引圖的更新或會延後於有關資料的實際變更；以及(3)本索引圖中顯示的界線僅供識別之用，資料是否準確可靠，應徵詢專業土地測量師的意見。

免責說明：如因使用本地段索引圖，或因所依據的本索引圖資料出錯、遺漏、過時或有誤差而導致任何損失或損害，政府概不承擔任何法律責任。

Explanatory notes: This plan shows the graphical boundaries of different kinds of permanent and temporary land holdings with the topographic map in the backdrop. The land holdings as shown may include private lots, government land allocations, short term tenancies and other permitted uses of land. It must be noted that: (1) the information shown on this plan is subject to update without prior notification; (2) there may be time lag between an update and the related changes taken place; and (3) the graphical boundaries as shown are for identification purpose only and interpretation of their accuracy and reliability requires the advice from professional land surveyor.

Disclaimer: The Government shall not be responsible for any loss or damage howsoever arising from the use of this plan or in reliance upon its correctness, completeness, timeliness or accuracy.

(摘錄自申請人於 10.11.2023 呈交的申請書)  
(Extract from Applicant's  
Submission of 10.11.2023)

參考編號  
REFERENCE No.  
A/YL-TT/622

繪圖 DRAWING  
A-1



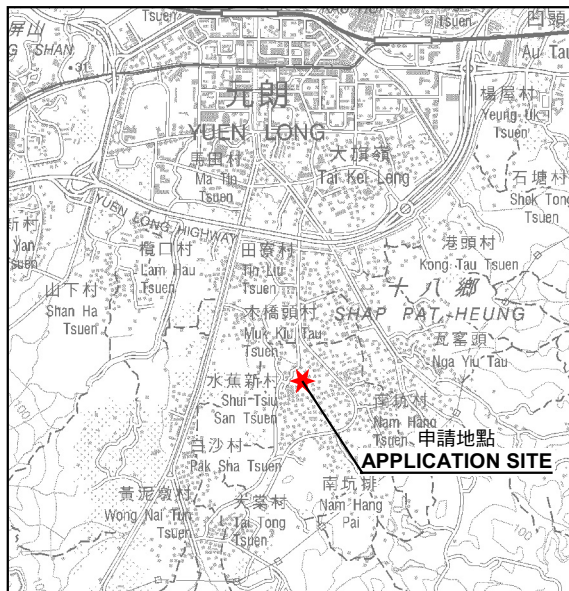
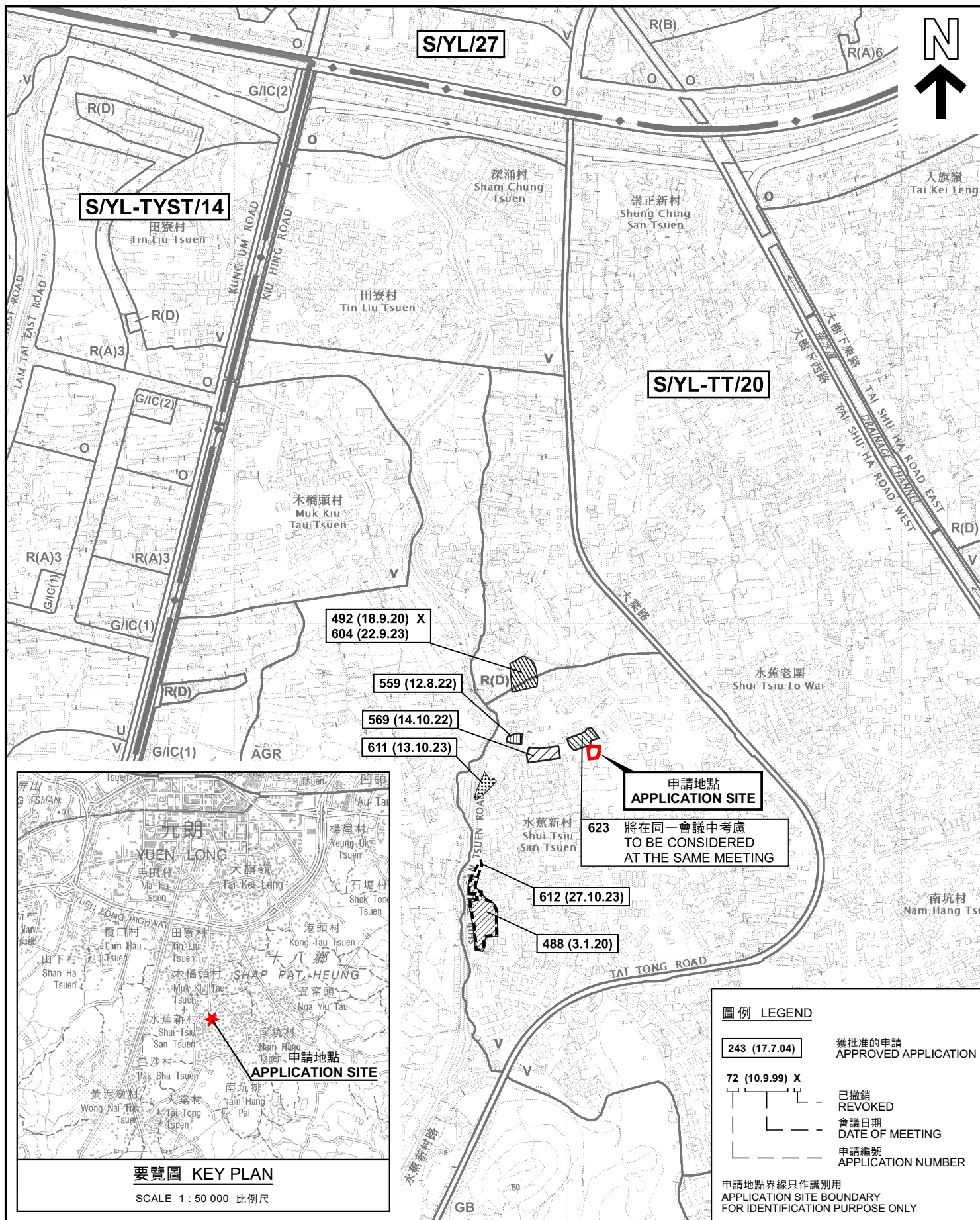

要覽圖 KEY PLAN

SCALE 1 : 50 000 比例尺

圖例 LEGEND

- 243 (17.7.04) 獲批准的申請  
APPROVED APPLICATION
- 72 (10.9.99) X 已撤銷  
REVOKED
- 會議日期  
DATE OF MEETING
- 申請編號  
APPLICATION NUMBER

申請地點界線只作識別用  
APPLICATION SITE BOUNDARY  
FOR IDENTIFICATION PURPOSE ONLY

位置圖及同類申請 LOCATION PLAN WITH SIMILAR APPLICATIONS

擬議臨時公眾停車場(私家車)(為期3年)  
元朗大棠路水蕉新村丈量約份第117約地段第168號C分段、第168號餘段、  
第169號C分段及第169號D分段  
PROPOSED TEMPORARY PUBLIC VEHICLE PARK (PRIVATE CARS)  
FOR A PERIOD OF 3 YEARS  
LOTS 168 S.C, 168 RP, 169 S.C AND 169 S.D IN D.D.117,  
SHUI TSUI SAN TSUEN, TAI TONG ROAD, YUEN LONG

SCALE 1 : 7 500 比例尺

米 100 0 100 200 300 米  
METRES

規劃署  
PLANNING  
DEPARTMENT



參考編號  
REFERENCE No.  
A/YL-TT/622

圖 PLAN  
A-1

本摘要圖於2023年12月5日擬備，  
所根據的資料為於2023年12月5日  
核准的分區計劃大綱圖編號 S/YL-TT/20  
EXTRACT PLAN PREPARED ON 5.12.2023  
BASED ON OUTLINE ZONING PLAN No.  
S/YL-TT/20 APPROVED ON 5.12.2023



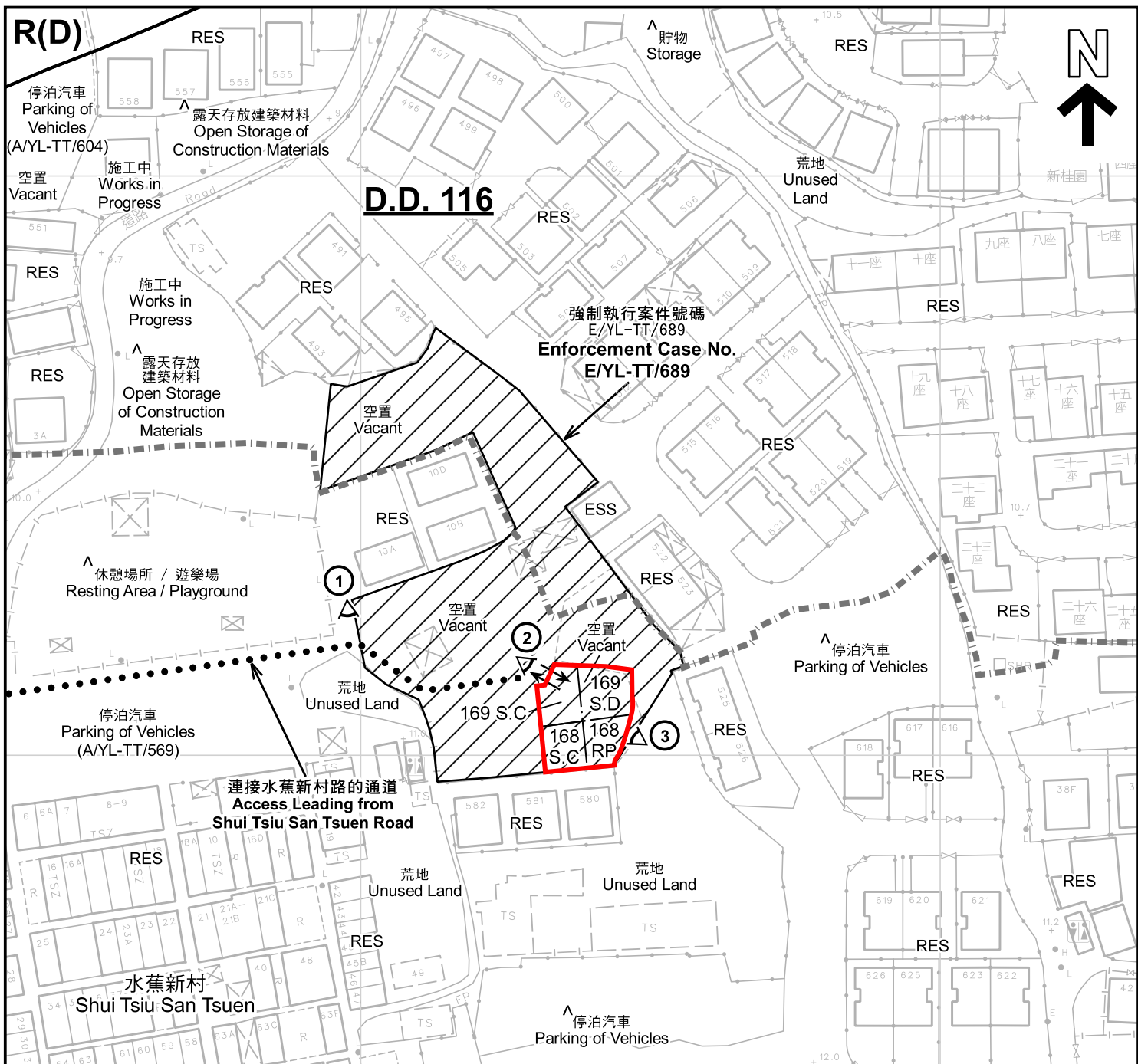

**圖例 LEGEND**

- 申請地點 (界線只作識別用)  
APPLICATION SITE (BOUNDARY FOR IDENTIFICATION PURPOSE ONLY)
- R(D)** 住宅(丁類)  
RESIDENTIAL (GROUP D)
- V** 鄉村式發展  
VILLAGE TYPE DEVELOPMENT
- RES** 住用構築物  
RESIDENTIAL STRUCTURES
- ESS** 電力支站  
ELECTRICITY SUBSTATION
- 實地照片的觀景點  
VIEWING POINT OF SITE PHOTO
- 丈量約份界線  
D.D. BOUNDARY
- 入口/出口  
INGRESS / EGRESS

**註釋 Notes :**

(1) 2023年11月17日勘測的土地用途  
Land uses shown on this plan are in accordance with the land use survey conducted by the Planning Department on 17.11.2023

(2) ★ 土地用途跟1991年11月勘測的土地用途一致  
Indicates that the use is the same as that revealed by the land use survey conducted by the Planning Department in Nov 1991

(3) ▲ 土地用途跟1991年11月勘測的土地用途有別  
Indicates that the use is different from that revealed by the land use survey conducted by the Planning Department in Nov 1991

**平面圖 SITE PLAN**

擬議臨時公眾停車場(私家車)(為期3年)  
元朗大棠路水蕉新村丈量約份第117約地段第168號C分段、第168號餘段、第169號C分段及第169號D分段  
PROPOSED TEMPORARY PUBLIC VEHICLE PARK (PRIVATE CARS)  
FOR A PERIOD OF 3 YEARS  
LOTS 168 S.C, 168 RP, 169 S.C AND 169 S.D IN D.D.117,  
SHUI TSIU SAN TSUEN, TAI TONG ROAD, YUEN LONG

SCALE 1:1 000 比例尺

米 20 0 20 40 米  
METRES

**規劃署  
PLANNING  
DEPARTMENT**

參考編號  
REFERENCE No.  
**A/YL-TT/622**

圖 PLAN  
**A-2**



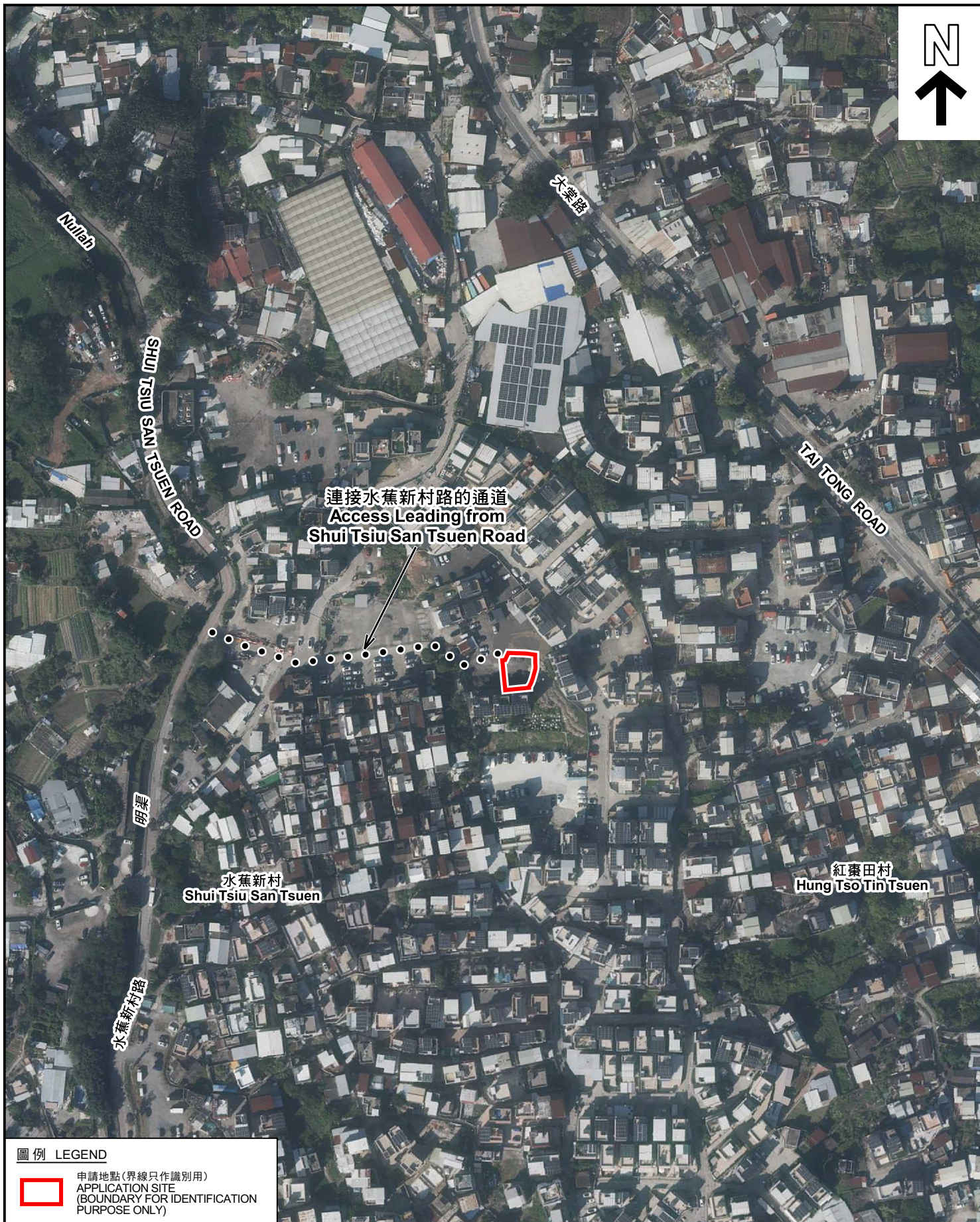

#### 圖例 LEGEND



申請地點(界線只作識別用)  
APPLICATION SITE  
(BOUNDARY FOR IDENTIFICATION  
PURPOSE ONLY)

本摘要圖於2023年12月7日擬備，所根據的資料為地政總署於2022年12月18日拍得的航攝照片編號 E173723C、E173782C 及 E173783C  
EXTRACT PLAN PREPARED ON 7.12.2023  
BASED ON AERIAL PHOTOS No. E173723C, E173782C & E173783C TAKEN ON 18.12.2022 BY LANDS DEPARTMENT

#### 航攝照片 AERIAL PHOTO

擬議臨時公眾停車場(私家車)(為期3年)  
元朗大棠路水蕉新村丈量約份第117約地段第168號C分段、第168號餘段、  
第169號C分段及第169號D分段  
PROPOSED TEMPORARY PUBLIC VEHICLE PARK (PRIVATE CARS)  
FOR A PERIOD OF 3 YEARS  
LOTS 168 S.C, 168 RP, 169 S.C AND 169 S.D IN D.D.117,  
SHUI TSU SAN TSUEN, TAI TONG ROAD, YUEN LONG

規劃署  
PLANNING  
DEPARTMENT



參考編號  
REFERENCE No.  
A/YL-TT/622

圖 PLAN  
A-3





申請地點界線只作識別用 APPLICATION SITE BOUNDARY FOR IDENTIFICATION PURPOSE ONLY

### 實地照片 SITE PHOTOS

擬議臨時公眾停車場(私家車)(為期3年)  
元朗大棠路水蕉新村丈量約份第117約地段第168號C分段、第168號餘段、  
第169號C分段及第169號D分段  
PROPOSED TEMPORARY PUBLIC VEHICLE PARK (PRIVATE CARS)  
FOR A PERIOD OF 3 YEARS  
LOTS 168 S.C, 168 RP, 169 S.C AND 169 S.D IN D.D.117,  
SHUI TSIU SAN TSUEN, TAI TONG ROAD, YUEN LONG

規 劃 署  
PLANNING  
DEPARTMENT



參考編號  
REFERENCE No.  
A/YL-TT/622

圖 PLAN  
A-4

本圖於2023年12月7日擬備，所根據的資料為攝於2023年11月17日的實地照片  
PLAN PREPARED ON 7.12.2023  
BASED ON SITE PHOTOS  
TAKEN ON 17.11.2023