

本摘要圖於2022年2月28日擬備，  
所根據的資料為於2021年8月10日  
核准的分區計劃大綱圖編號 S/YL-TYST/14  
EXTRACT PLAN PREPARED ON 28.2.2022  
BASED ON OUTLINE ZONING PLAN No.  
S/YL-TYST/14 APPROVED ON 10.8.2021

**位置圖 LOCATION PLAN**

擬議配水庫  
元朗丈量約份第121約地段第1829號A分段第2小分段(部分)、  
第1829號A分段第3小分段(部分)及第1829號A分段餘段(部分)和毗連政府土地  
PROPOSED SERVICE RESERVOIRS  
LOTS 1829 S.A ss.2 (PART), 1829 S.A ss.3 (PART) AND  
1829 S.A RP (PART) IN D.D.121 AND  
ADJOINING GOVERNMENT LAND, YUEN LONG

SCALE 1 : 7 500 比例尺

米 100 0 100 200 300 米  
METRES

**規劃署  
PLANNING  
DEPARTMENT**



參考編號  
REFERENCE No.  
A/YL-TYST/1146

圖 PLAN  
A-1

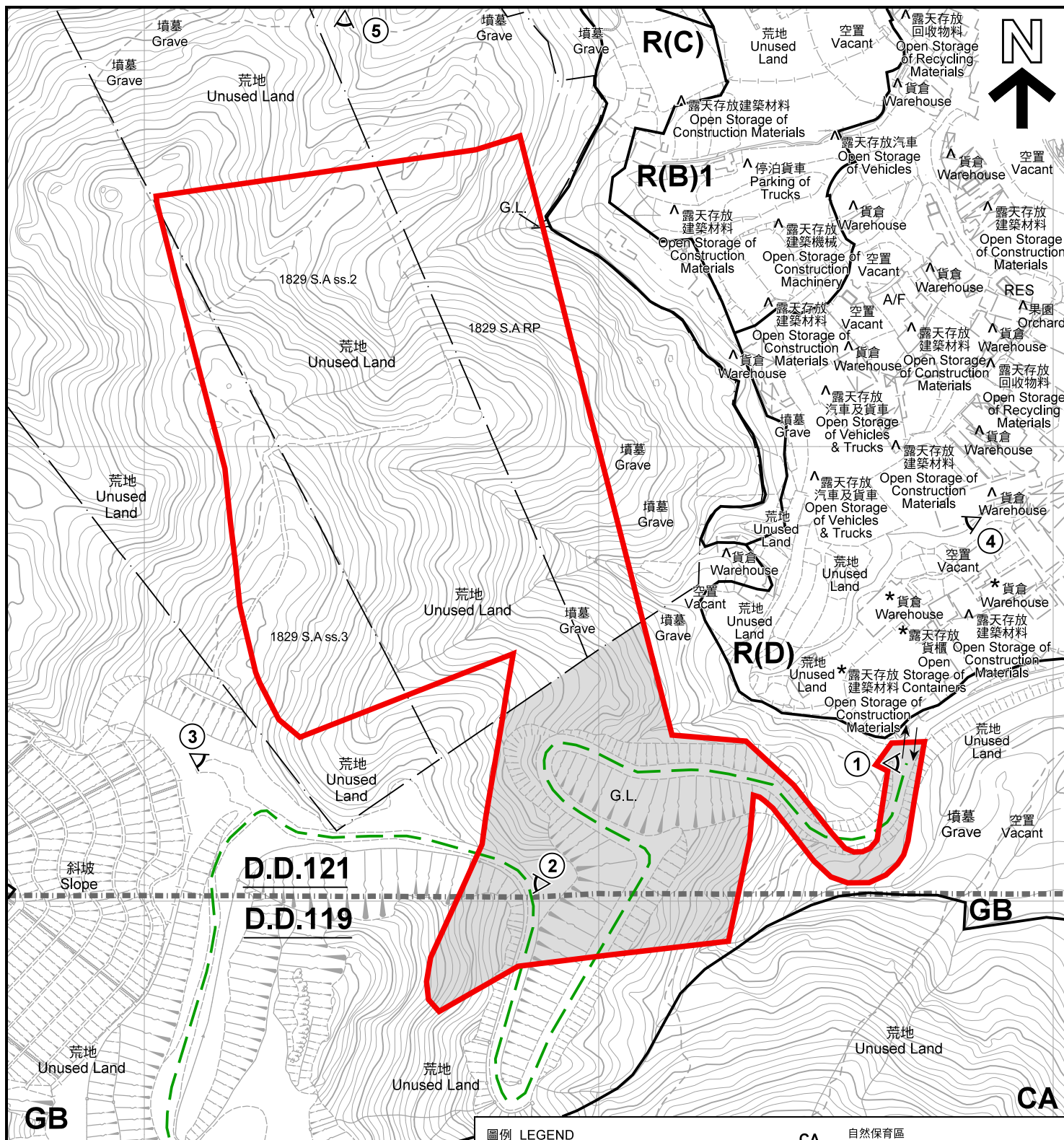

註釋 Notes :

- (1) 2022年1月24日勘測的土地用途  
Land uses shown on this plan are in accordance with the land use survey conducted by the Planning Department on 24.1.2022
- (2) \* 土地用途跟1993年6月及7月勘測的土地用途一致  
Indicates that the use is the same as that revealed by the land use survey conducted by the Planning Department in Jun 1993 & Jul 1993
- (3) ^ 土地用途跟1993年6月及7月勘測的土地用途有別  
Indicates that the use is different from that revealed by the land use survey conducted by the Planning Department in Jun 1993 & Jul 1993

圖例 LEGEND

- 申請地點(界線只作識別用)  
APPLICATION SITE  
(BOUNDARY FOR IDENTIFICATION  
PURPOSE ONLY)
- R(B)** 住宅(乙類)  
RESIDENTIAL (GROUP B)
- R(C)** 住宅(丙類)  
RESIDENTIAL (GROUP C)
- R(D)** 住宅(丁類)  
RESIDENTIAL (GROUP D)
- GB** 綠化地帶  
GREEN BELT

- CA** 自然保育區  
CONSERVATION AREA
- G.L.** 政府土地  
GOVERNMENT LAND
- RES** 住用構築物  
RESIDENTIAL STRUCTURES
- A/F** 休耕農地  
FALLOW AGRICULTURAL LAND
- 現有行山徑  
EXISTING WALKING TRAIL
- 實地照片的觀景點  
VIEWING POINT OF SITE PHOTO
- 入口/出口  
INGRESS / EGRESS

平面圖 SITE PLAN

本摘要圖於2022年2月28日擬備，所根據的資料為測量圖編號 6-NW-13C、13D、18A及18B  
EXTRACT PLAN PREPARED ON 28.2.2022  
BASED ON SURVEY SHEETS No.  
6-NW-13C, 13D, 18A & 18B

擬議配水庫  
元朗丈量約份第121約地段第1829號A分段第2小分段(部分)、  
第1829號A分段第3小分段(部分)及第1829號A分段餘段(部分)和毗連政府土地  
PROPOSED SERVICE RESERVOIRS  
LOTS 1829 S.A ss.2 (PART), 1829 S.A ss.3 (PART) AND  
1829 S.A RP (PART) IN D.D.121 AND  
ADJOINING GOVERNMENT LAND, YUEN LONG

SCALE 1 : 3 000 比例尺  
米 50 0 50 100 米  
METRES

規劃署  
PLANNING  
DEPARTMENT



參考編號  
REFERENCE No.  
A/YL-TYST/1146

圖 PLAN  
A-2

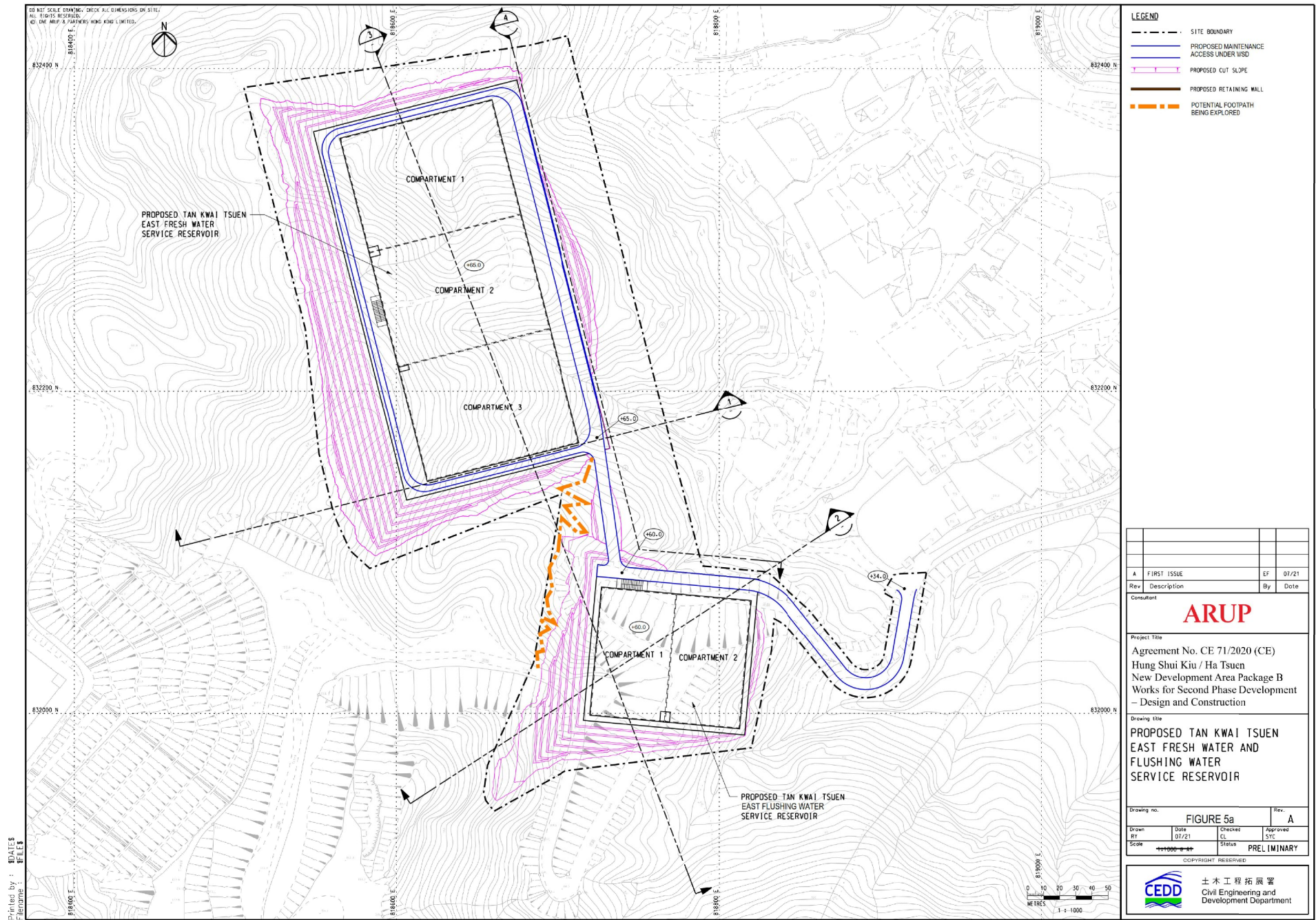

(摘錄自申請人於 24. 2. 2022 呈交的進一步資料)  
(Extract from Applicant's Further  
Information Submitted on 24.2.2022)

參考編號  
REFERENCE No.  
A/YL-TYST/1146

繪圖 DRAWING  
A-2

# LEGEND

F.G.L. FINISHED GROUND LEVEL  
S.R.L. STRUCTURAL ROOF LEVEL

A	FIRST ISSUE	SC	09/21
Rev	Description	By	Date
Consultant			
ARUP			
Project Title			
Agreement No. CE 71/2020 (CE) Hung Shui Kiu / Ha Tsuen New Development Area Package B Works for Second Phase Development – Design and Construction			
Drawing Title			
PROPOSED TAN KWA I TSUEN EAST FRESH WATER AND FLUSHING WATER SERVICE RESERVOIR – SECTION (SHEET 1)			
Drawing no.		Rev.	
FIGURE 5b		A	
Drawn BY	Date 09/21	Checked CL	Approved JSC
Scale	Status	PRELIMINARY	

COPYRIGHT RESERVED



土木工程拓展署  
Civil Engineering and  
Development Department



SECTION 1  
SCALE 1:500

SECTION 2  
SCALE 1:500

Printed by : 11/17/2021  
File name : J:\382000\282748-00 CE 71-2020 HSK-HT NDA-DC Package BV05-Int\_Proj\_Data\05\_89\_Drafting\02-Drawing\Civil\Sketch\282748-C\_SK\_006.dgn

(摘錄自申請人於 5. 1. 2022 呈交的申請書)  
(Extract from Applicant's  
Submission of 5.1.2022)

參考編號  
REFERENCE No.  
A/YL-TYST/1146

繪圖 DRAWING  
A-3