

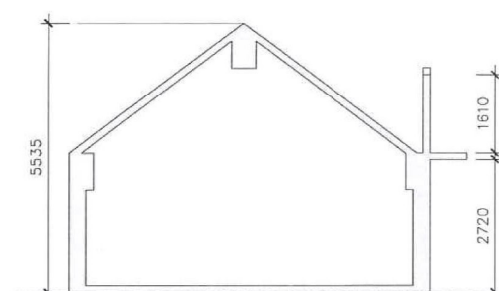

SITE PLAN  
N.T.S.



SECTION A-A  
SCALE ~~1:75~~

[illegible]

ALL MEASUREMENTS MUST BE CHECKED AT THE WORK BY THE CONTRACTOR

DO NOT SCALE DRAWINGS

THIS DRAWING, SPECIFICATIONS, IDEAS, DESIGNS, ARRANGEMENTS AND THEIR COPYRIGHT ARE AND SHALL REMAIN THE PROPERTY OF MJA ARCHITECTS (H.K.) LTD. AND NO PART THEREOF SHALL BE COPIED, DISCLOSED TO OTHERS OR USED IN CONNECTION WITH ANY WORK. ALL PRINTS SHALL BE RETURNED TO MJA ARCHITECTS (H.K.) LTD. ON COMPLETION OF THE WORK.

END. JCTT

## CALCULATION

Site Area	: 339m <sup>2</sup> (approx.)
Proposed GFA	: 128m <sup>2</sup>
Conopy & Wall Area	: 146.2m <sup>2</sup>
Plot Ratio	: 0.378
Site Coverage	: 43.13%

TITLE	
DRAWN BY :	JOB NO. :
CHECKED BY :	
APPROVED BY :	DRAWING NO. :
SCALE : AS SHOWN	REVISION : ( )
DATE :	COMP. REF. :

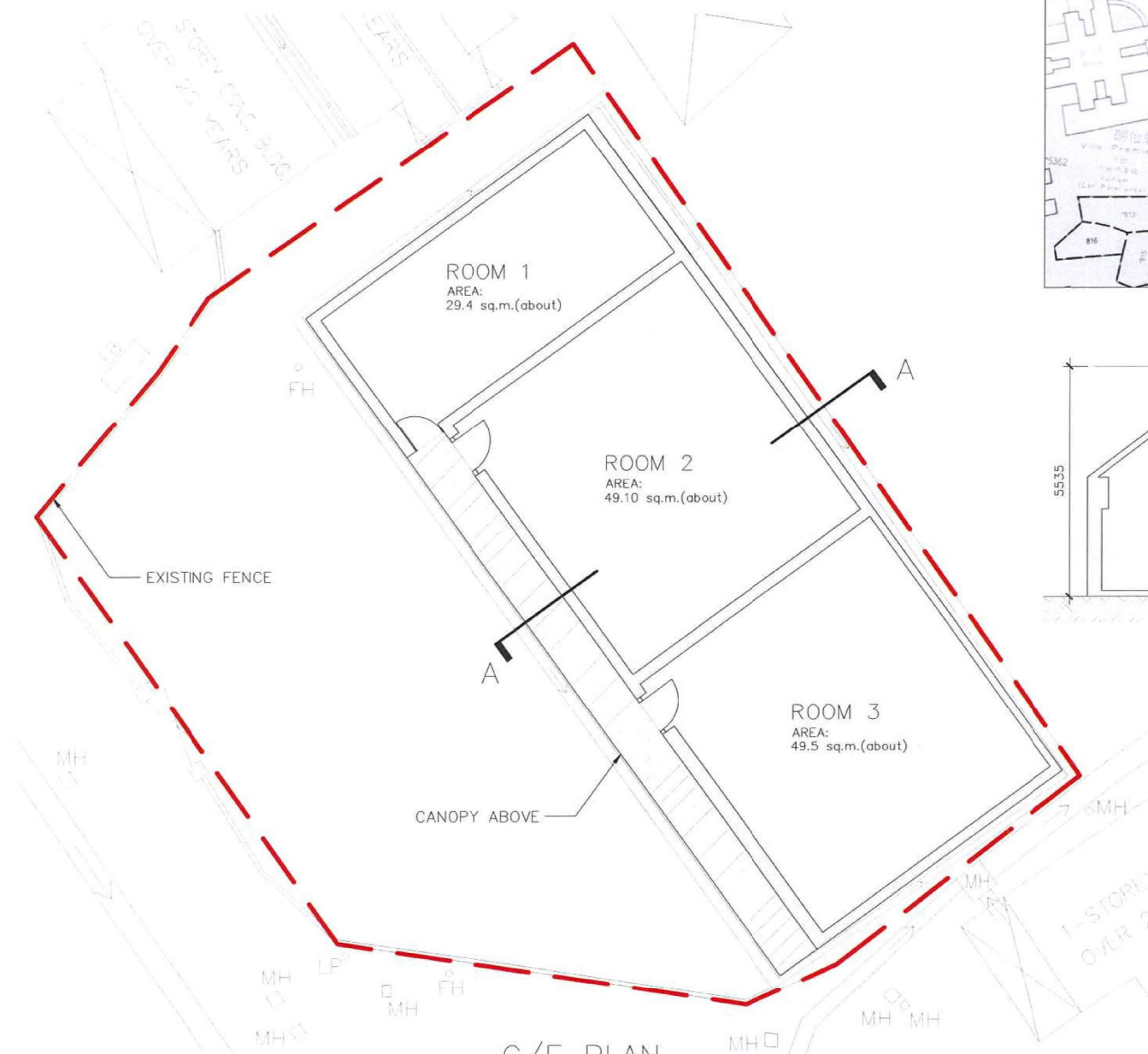

G/F PLAN  
SCALE ~~1:100~~

(摘錄自申請人於 17. 9. 2021 呈交的進一步資料)  
(Extract from Applicant's Further  
Information Submitted on 17.9.2021)

參考編號  
REFERENCE No.  
A/YL/281

繪圖 DRAWING  
A-1

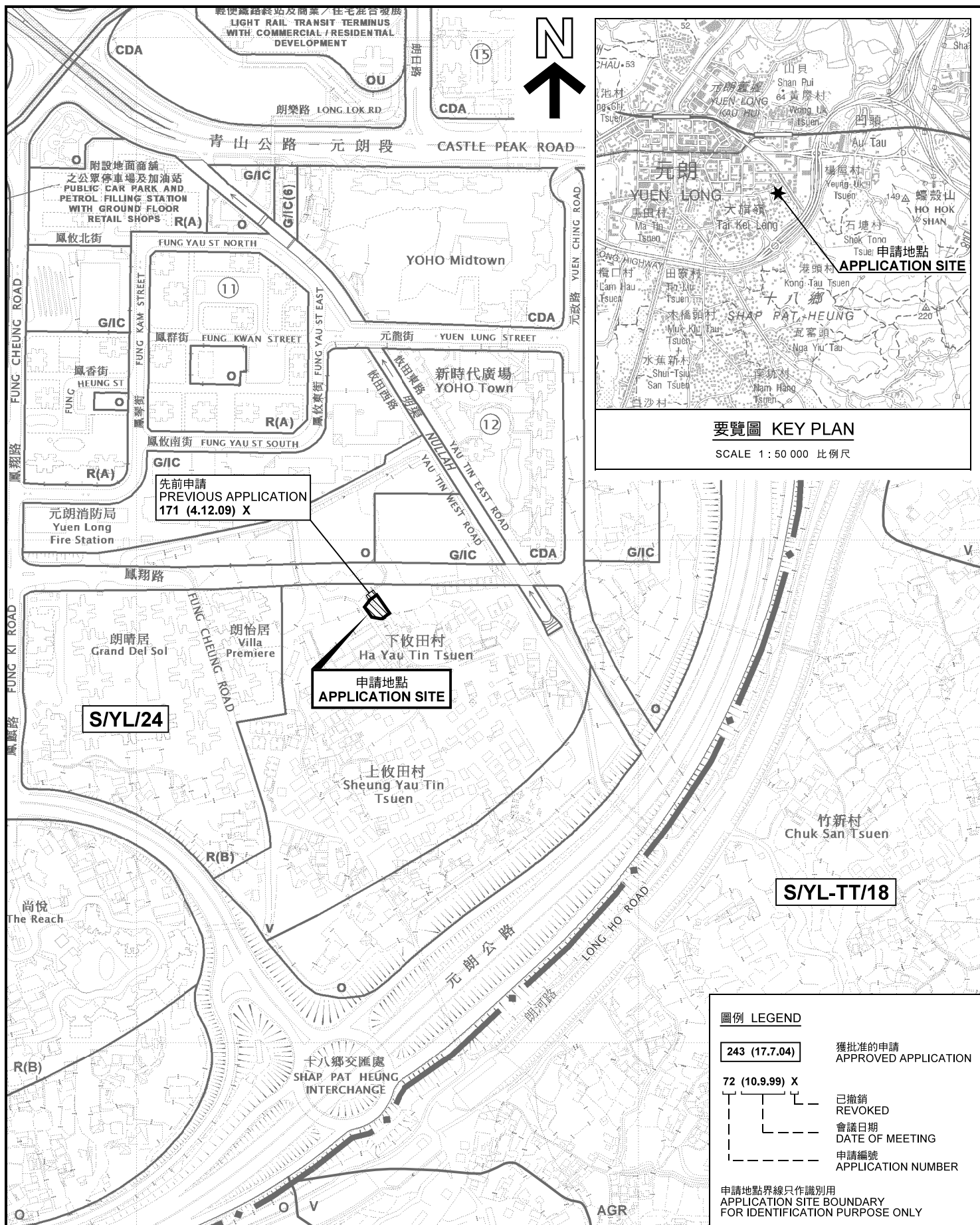

### 位置圖 LOCATION PLAN

擬議臨時機構用途 (為期 6 年)  
元朗十八鄉下攸田村丈量約份第116約政府土地 (前培德學校)  
PROPOSED TEMPORARY INSTITUTIONAL USE  
FOR A PERIOD OF 6 YEARS  
GOVERNMENT LAND IN D.D.116 (EX-PUY TAK SCHOOL),  
HA YAU TIN TSUEN, SHAP PAT HEUNG, YUEN LONG

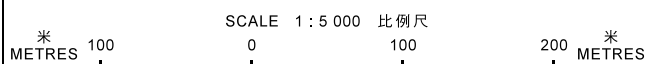

規劃署  
PLANNING  
DEPARTMENT



參考編號  
REFERENCE No.  
A/YL/281

圖 PLAN  
A-1

本摘要圖於2021年9月2日擬備，  
所根據的資料為於2021年1月29日  
展示的分區計劃大綱圖編號 S/YL/24  
EXTRACT PLAN PREPARED ON 2.9.2021  
BASED ON OUTLINE ZONING PLAN No.  
S/YL/24 EXHIBITED ON 29.1.2021

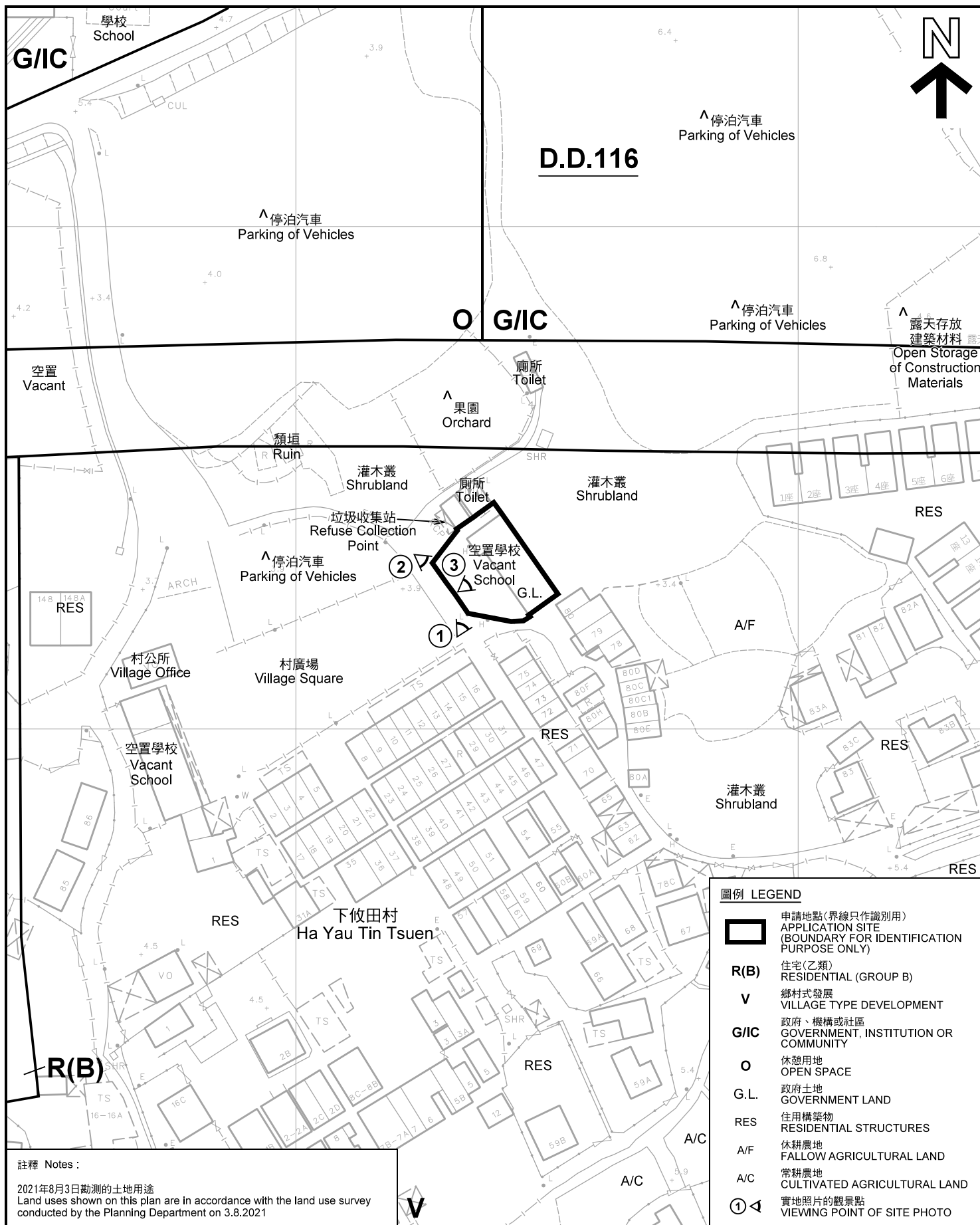

<p>本摘要圖於2021年9月10日擬備，所根據的資料為測量圖編號 6-NW-15A 及 6-NW-15B EXTRACT PLAN PREPARED ON 10.9.2021 BASED ON SURVEY SHEETS No. 6-NW-15A &amp; 6-NW-15B</p>	<p><b>平面圖 SITE PLAN</b></p> <p>擬議臨時機構用途 (為期 6 年) 元朗十八鄉下攸田村丈量約份第116約政府土地 (前培德學校) PROPOSED TEMPORARY INSTITUTIONAL USE FOR A PERIOD OF 6 YEARS GOVERNMENT LAND IN D.D.116 (EX-PUI TAK SCHOOL), HA YAU TIN TSUEN, SHAP PAT HEUNG, YUEN LONG</p> <p>SCALE 1 : 1 000 比例尺</p> <p>米 20 0 20 40 米 METRES</p>	<p><b>規劃署 PLANNING DEPARTMENT</b></p> <p>參考編號 REFERENCE No. A/YL/281</p> <p><b>圖 PLAN A-2</b></p>
---	--	---

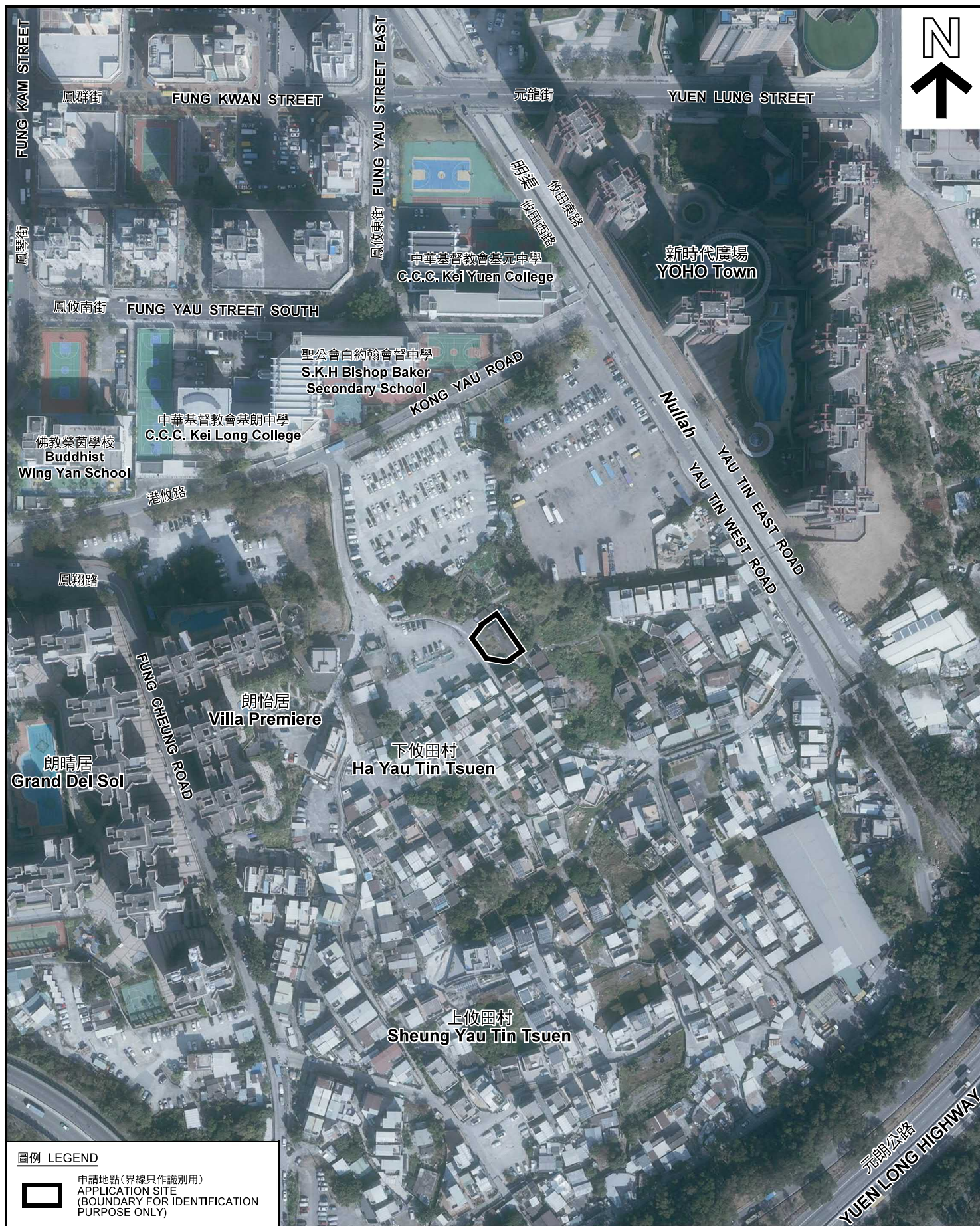

#### 圖例 LEGEND



申請地點(界線只作識別用)  
APPLICATION SITE  
(BOUNDARY FOR IDENTIFICATION  
PURPOSE ONLY)

本摘要圖於2021年9月2日擬備，所根據  
的資料為地政總署於2021年1月19日拍得  
的航攝照片編號 E130381C  
EXTRACT PLAN PREPARED ON 2.9.2021  
BASED ON AERIAL PHOTO No.  
E130381C TAKEN ON 19.1.2021  
BY LANDS DEPARTMENT

#### 航攝照片 AERIAL PHOTO

擬議臨時機構用途(為期 6 年)  
元朗十八鄉下攸田村丈量約份第116約政府土地(前培德學校)  
PROPOSED TEMPORARY INSTITUTIONAL USE  
FOR A PERIOD OF 6 YEARS  
GOVERNMENT LAND IN D.D.116 (EX-PUI TAK SCHOOL),  
HA YAU TIN TSUEN, SHAP PAT HEUNG, YUEN LONG

規劃署  
PLANNING  
DEPARTMENT



參考編號  
REFERENCE No.  
A/YL/281

圖 PLAN  
A-3



申請地點界線只作識別用 APPLICATION SITE BOUNDARY FOR IDENTIFICATION PURPOSE ONLY

## 實地照片 SITE PHOTOS

本圖於2021年9月2日擬備，所根據的資料為攝於2021年8月3日的實地照片  
PLAN PREPARED ON 2.9.2021  
BASED ON SITE PHOTOS  
TAKEN ON 3.8.2021

擬議臨時機構用途（為期 6 年）  
元朗十八鄉下攸田村丈量約份第116約政府土地（前培德學校）  
PROPOSED TEMPORARY INSTITUTIONAL USE  
FOR A PERIOD OF 6 YEARS  
GOVERNMENT LAND IN D.D.116 (EX-PUI TAK SCHOOL),  
HA YAU TIN TSUEN, SHAP PAT HEUNG, YUEN LONG

規劃署  
PLANNING  
DEPARTMENT



參考編號  
REFERENCE No.  
A/YL/281

圖 PLAN  
A-4