

- Legend**
- APPLICATION SITE BOUNDARY
  - LANDSCAPE AREA AT GROUND LEVEL/ ON GRADE
  - LANDSCAPE AREA AT PODIUM LEVEL
  - COMMERCIAL USE
  - GIC USE
  - EVA
  - L/UL / CARPARK
  - E&M
  - RECREATIONAL FACILITIES
  - RESIDENTIAL USE

B.D. REFERENCE		屋宇署檔案	
F.S.D. REFERENCE		消防處檔案	
W.W.O. REFERENCE		水務署檔案	
CAD FILE NAME		檔案編號	
NOTES		注釋	
NO.	REVISIONS	DATE	BY
修定號	修定內容	日期	經手人
<b>DLN</b>			
<b>DLN Architects Limited</b> 劉榮業伍振民建築師有限公司			
46-47 Floor, Tower One, Times Square Matheson Street, Causeway Bay, Hong Kong 香港銅鑼灣時代廣場一樓46及47樓 1 + 852 2895 6888 1 + 852 2576 4074 email: general@dln.com.hk www.dln.com.hk			
ALL MEASUREMENTS MUST BE CHECKED AT THE WORK BY THE CONTRACTOR 所有尺寸應由承建商於工地核實 DO NOT SCALE FROM DRAWINGS 尺寸不准由圖紙直接量度 ALL PRINTED SPECIFICATIONS AND THEIR COPYRIGHT ARE THE PROPERTY OF THE ARCHITECT AND SHALL BE RETURNED AT THE COMPLETION OF THE WORK 所有印刷、規格說明及所有的版權屬於建築師及應在工程完結後交還建築師			
PROJECT		項目名稱	
21-25 WANG YIP STREET EAST, YUEN LONG, NEW TERRITORIES, HONG KONG			
TITLE		標題	
INDICATIVE MASTER LAYOUT PLAN			
SCALE	比例	DATE	日期
1:7500(AS)		APRIL 2023	
DRAWN BY	製作人	CHECKED BY	檢查
—		—	
JOB NO.	工程項目	DRAWING NO.	圖號
N3147-H		—	

(摘錄自申請人於 4.12.2023 呈交的進一步資料)  
(Extract from Applicant's Further  
Information Submitted on 4.12.2023)

參考編號  
REFERENCE No.  
A/YL/304

繪圖 DRAWING  
A-1



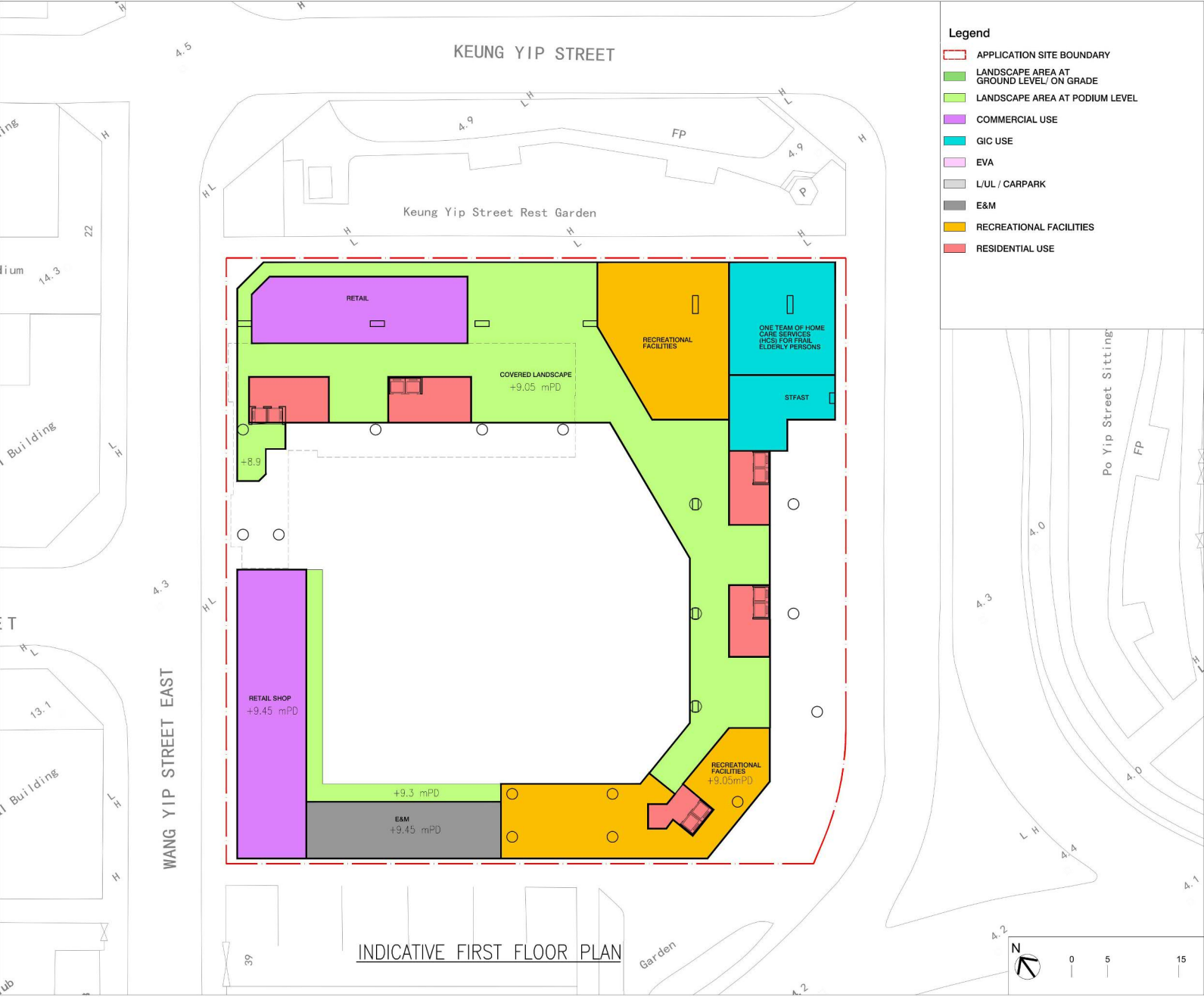

B.D. REFERENCE			屋宇署檔案
F.S.D. REFERENCE			消防處檔案
W.W.O. REFERENCE			水務署檔案
CAD FILE NAME			檔案編號
NOTES			註釋
NO. 修定號	REVISIONS 修定內容	DATE 日期	BY 經手人
<div>DLN</div> <div>DLN Architects Limited 劉榮業伍振民建築師有限公司</div> <div>46-47 Floor, Tower One, Times Square Matheson Street, Causeway Bay, Hong Kong 香港銅鑼灣壹壹街四十六樓 時代廣場一樓46及47樓 t +852 2895 6888 f +852 2576 4074 email: general@dln.com.hk www.dln.com.hk</div>			
ALL MEASUREMENTS MUST BE CHECKED AT THE WORK BY THE CONTRACTOR 所有尺寸應由承建商於工地核實 DO NOT SCALE FROM DRAWINGS 尺寸不准由圖紙直接量度 ALL PRINTED SPECIFICATIONS AND THEIR COPYRIGHT ARE THE PROPERTY OF THE ARCHITECT AND SHALL BE RETURNED AT THE COMPLETION OF THE WORK. 所有印刷、規格說明及所有的版權屬於建築師及應在工程完結後交還建築師			
PROJECT			項目名稱
21-25 WANG YIP STREET EAST, YUEN LONG, NEW TERRITORIES, HONG KONG			
TITLE			標題
INDICATIVE FIRST FLOOR PLAN			
SCALE 比例	DATE 日期		
1:500 (A3)	APRIL 2023		
DRAWN BY 製作人	CHECKED BY 檢查		
—	—		
JOB NO. 工程項目	DRAWING NO. 圖號		
N3147-H	—		

(摘錄自申請人於 4.12.2023 呈交的進一步資料)  
(Extract from Applicant's Further  
Information Submitted on 4.12.2023)

參考編號  
REFERENCE No.  
A/YL/304

繪圖 DRAWING  
A-3





# Replacement Page of RNTPC Paper No. A/YL/304 For Consideration by RNTPC on 22.12.2023

## Legend

- APPLICATION SITE BOUNDARY
- LANDSCAPE AREA AT GROUND LEVEL/ ON GRADE
- LANDSCAPE AREA AT PODIUM LEVEL
- COMMERCIAL USE
- GIC USE
- EVA
- L/UL / CARPARK
- E&M
- RECREATIONAL FACILITIES
- RESIDENTIAL USE

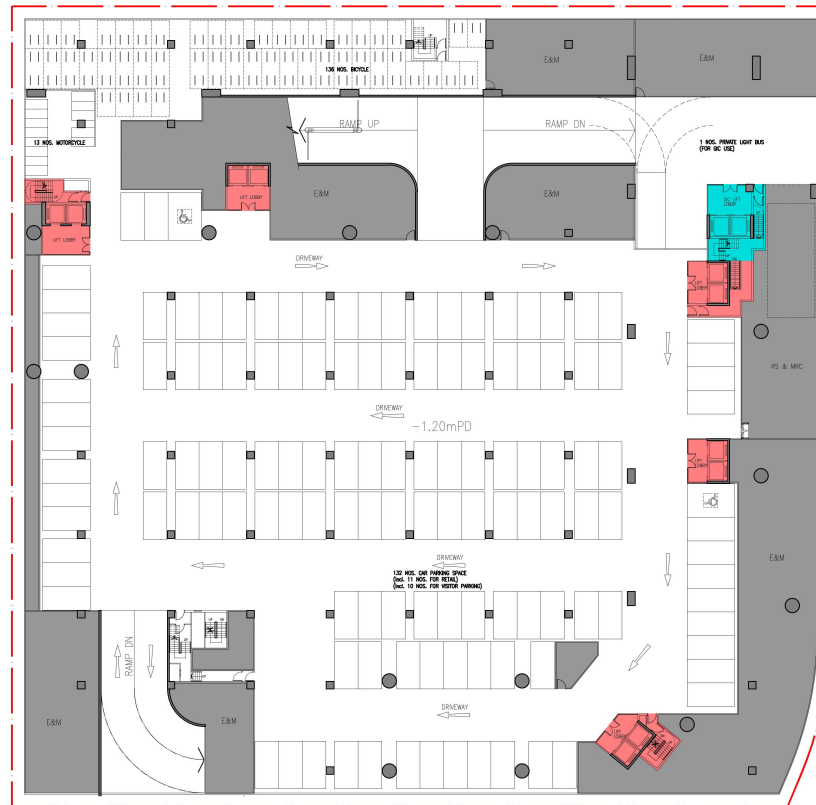

INDICATIVE BASEMENT 1 PLAN



0 5 15

NOTES		註釋	
NO.	REVISIONS	DATE	BY
修定號	修定內容	日期	經手人
<div style="text-align: center;">  <p><b>DLN Architects Limited</b> 劉榮顯伍振民建築師有限公司</p> <p>46-47/Floor, Tower One, Times Square Matheson Street, Causeway Bay, Hong Kong 香港銅鑼灣勿拉士街 時代廣場一座46至47樓 T + 852 2895 6888 F + 852 2576 4074 email: general@dln.com.hk www.dln.com.hk</p> </div>			
<p>ALL MEASUREMENTS MUST BE CHECKED AT THE WORK BY THE CONTRACTOR 所有尺寸應由承建商於工地核實</p> <p>DO NOT SCALE FROM DRAWINGS 尺寸不准由圖紙直接量度 ALL PRINTS, SPECIFICATIONS AND THEIR COPYRIGHT ARE THE PROPERTY OF THE ARCHITECT AND SHALL BE RETURNED AT THE COMPLETION OF THE WORK 所有印刷、規格說明及所有的版權屬於建築師及應在工程完結後交還建築師</p>			
PROJECT		項目名稱	
21-25 WANG YIP STREET EAST, YUEN LONG, NEW TERRITORIES, HONG KONG			
TITLE		標題	
INDICATIVE BASEMENT 1 PLAN			
SCALE	比例	DATE	日期
1:500 (A3)		APRIL 2023	
DRAWN BY	製作人	CHECKED BY	檢查
—		—	
JOB NO.	工程項目	DRAWING NO.	圖號
N3147-H		—	

(摘錄自申請人於 15. 12. 2023 呈交的進一步資料)  
(Extract from Applicant's Further  
Information Submitted on 15.12.2023)

參考編號  
REFERENCE No.  
A/YL/304

繪圖 DRAWING  
A-5

# Legend

- APPLICATION SITE BOUNDARY
- LANDSCAPE AREA AT GROUND LEVEL/ ON GRADE
- LANDSCAPE AREA AT PODIUM LEVEL
- COMMERCIAL USE
- GIC USE
- EVA
- L/UL / CARPARK
- E&M
- RECREATIONAL FACILITIES
- RESIDENTIAL USE

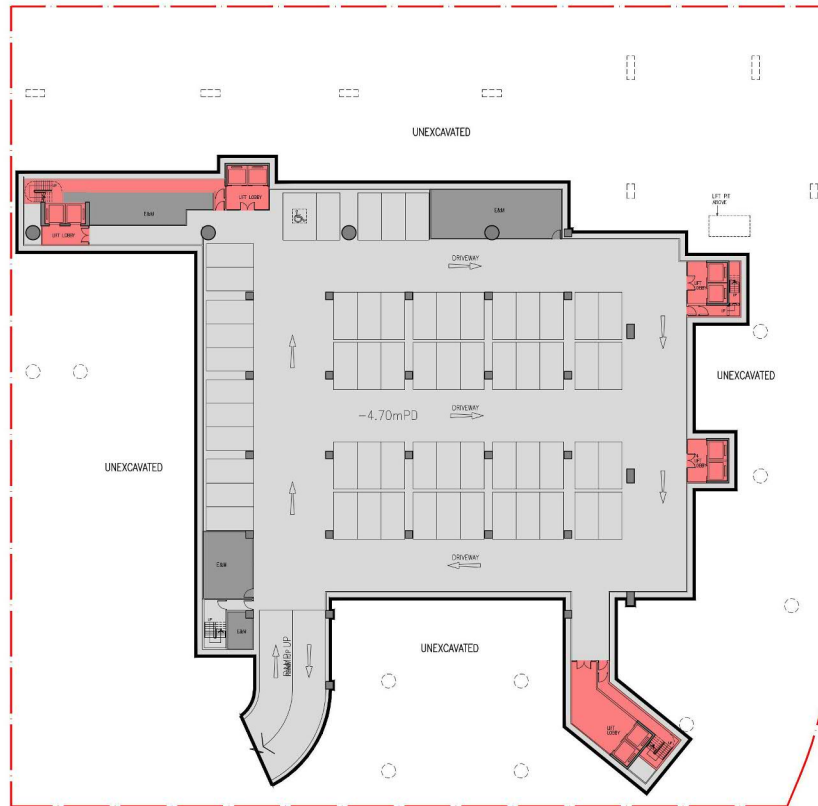

INDICATIVE BASEMENT 2 PLAN



0 5 15

B.D. REFERENCE	屋宇署檔案		
F.S.D. REFERENCE	消防處檔案		
W.W.O. REFERENCE	水務署檔案		
CAD FILE NAME	檔案編號		
NOTES	注釋		
NO. 修定號	REVISIONS 修定內容	DATE 日期	BY 經手人
<b>DLN</b> <b>DLN Architects Limited</b> 劉榮業伍振民建築師有限公司 46-47 Floor, Tower One, Times Square Matheson Street, Causeway Bay, Hong Kong 香港銅鑼灣時代廣場一樓46及47樓 T +852 2895 6888 F +852 2576 4074 email: general@dln.hk www.dln.com.hk			
ALL MEASUREMENTS MUST BE CHECKED AT THE WORK BY THE CONTRACTOR 所有尺寸應由承建商於工地核實 DO NOT SCALE FROM DRAWINGS 尺寸不准由圖紙直接量度 ALL PRINTS, SPECIFICATIONS AND THEIR COPYRIGHT ARE THE PROPERTY OF THE ARCHITECT AND SHALL BE RETURNED AT THE COMPLETION OF THE WORK 所有印圖、規格說明及所有的版權屬於建築師及應在工程完結後交還建築師			
PROJECT 項目名稱 21-25 WANG YIP STREET EAST, YUEN LONG, NEW TERRITORIES, HONG KONG			
TITLE 標題 INDICATIVE BASEMENT 2 PLAN			
SCALE 比例 1:500 (A3)	DATE 日期 APRIL 2023		
DRAWN BY 製作人 —	CHECKED BY 檢查 —		
JOB NO. 工程項目 N3147-H	DRAWING NO. 圖號 —		

(摘錄自申請人於 5. 5. 2023 呈交的申請書)  
(Extract from Applicant's  
Submission of 5.5.2023)

參考編號 REFERENCE No. A/YL/304	繪圖 DRAWING A-6
-----------------------------------	-------------------

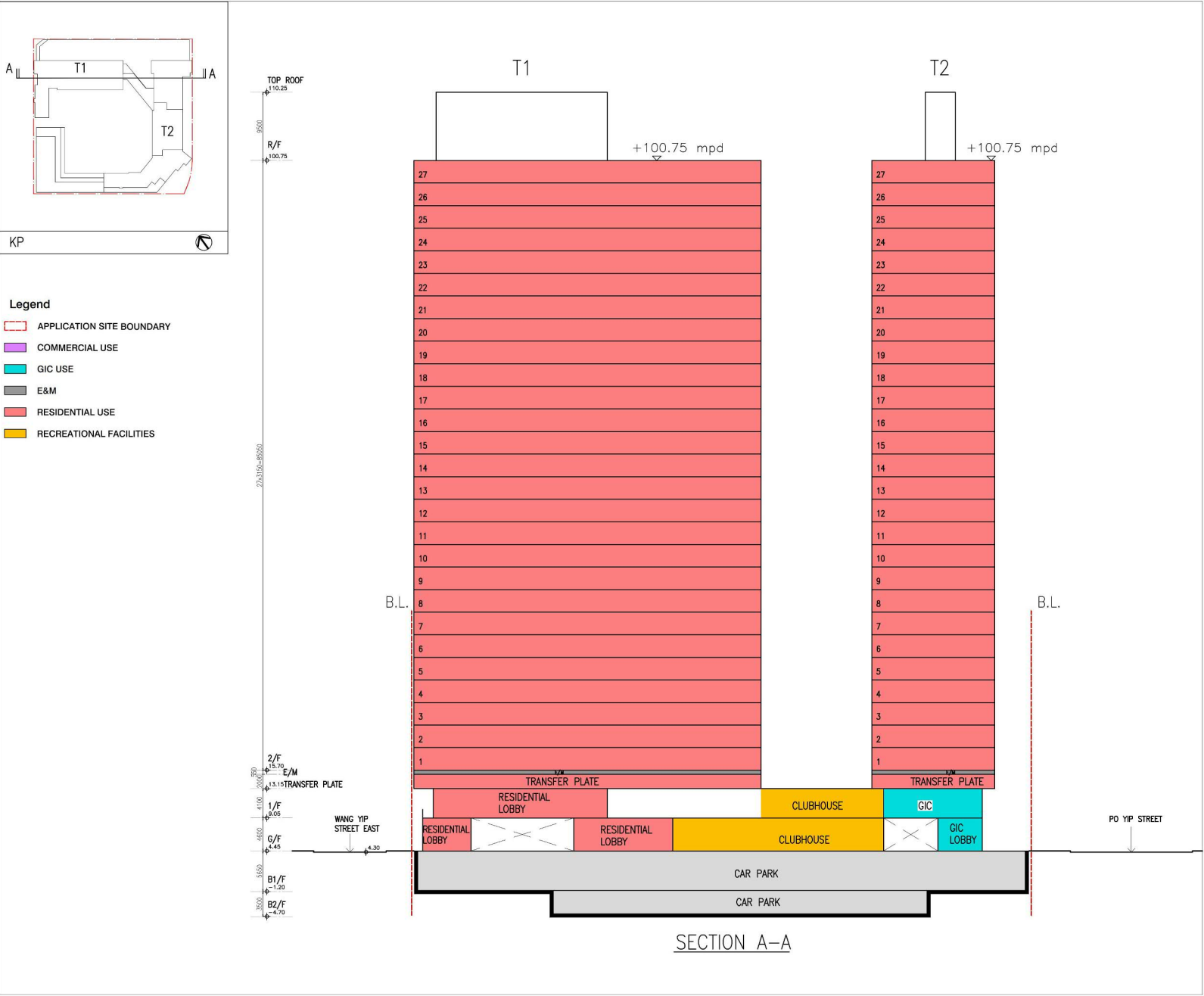

B.D. REFERENCE		屋宇署檔案	
F.S.D. REFERENCE		消防處檔案	
W.W.O. REFERENCE		水務署檔案	
CAD FILE NAME		檔案編號	
NOTES		注釋	
NO. 修定號	REVISIONS 修定內容	DATE 日期	BY 經手人
<div><div><div>DLN</div><div><div>DLN Architects Limited</div><div>劉榮廣伍振民建築師有限公司</div></div><div><div>88-87 First, Tseung Kwa, Times Square</div><div>Matheson Street, Causeway Bay, Hong Kong</div></div><div><div>香港軒尼詩道88-87號</div><div>時代廣場一期40及47樓</div></div><div><div>1 + 852 2885 6888 1 + 852 2576 4074</div><div>email: general@dln.com.hk www: dln.com.hk</div></div></div></div>			

H:\Dwgs\ACAD\Submission Plans (TPB)\section 16 submission draft\2023-03-17 2nd draft\SEC\_1.dwg, 1:500, Project No.: N3147-H

(摘錄自申請人於 4.12.2023 呈交的進一步資料)  
(Extract from Applicant's Further  
Information Submitted on 4.12.2023)

參考編號 REFERENCE No. A/YL/304	繪圖 DRAWING A-7
-----------------------------------	----------------------







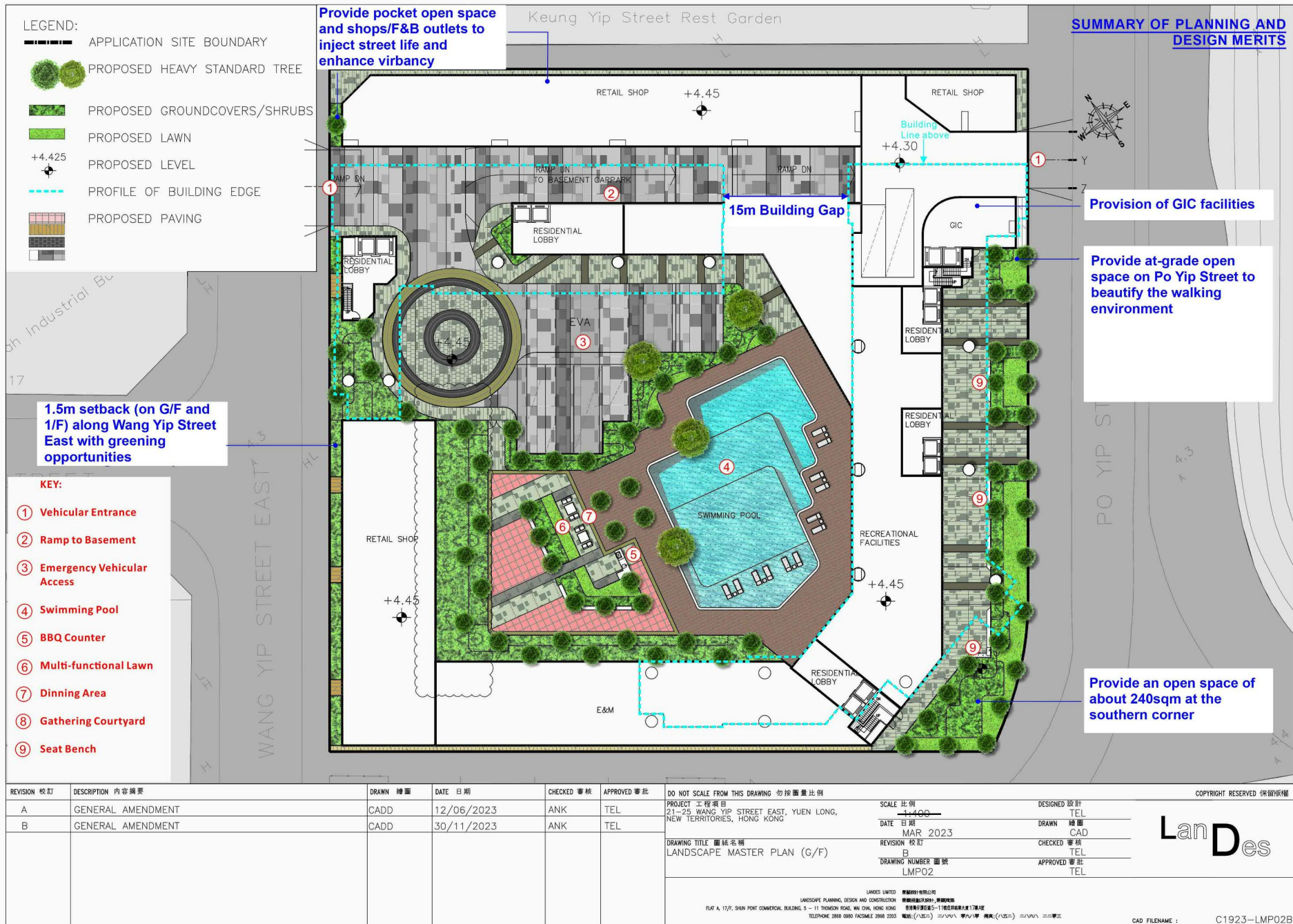

(摘錄自申請人於 15. 12. 2023 呈交的進一步資料)  
 (Extract from Applicant's Further  
 Information Submitted on 15.12.2023)

參考編號  
 REFERENCE No.  
 A/YL/304

繪圖 DRAWING  
 A-10

## Existing Condition

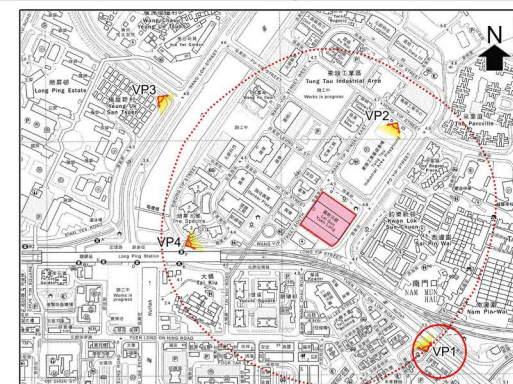

## Proposed Residential Development



Viewpoint 1 – Shui Mun Tau Rest Garden on Yuen Long On Lok Road

Proposed Residential Development with  
Minor Relaxation of Plot Ratio and  
Building Height Restrictions  
at 21-35 Wang Yip Street East  
in Yuen Long

Visual Impact Assessment

Figure 6.1

Date: 28 March 2023

(摘錄自申請人於 16. 6. 2023 呈交的進一步資料)  
(Extract from Applicant's Further  
Information Submitted on 16.6.2023)

參考編號  
REFERENCE No.  
A/YL/304

繪圖 DRAWING  
A-11



## Existing Condition

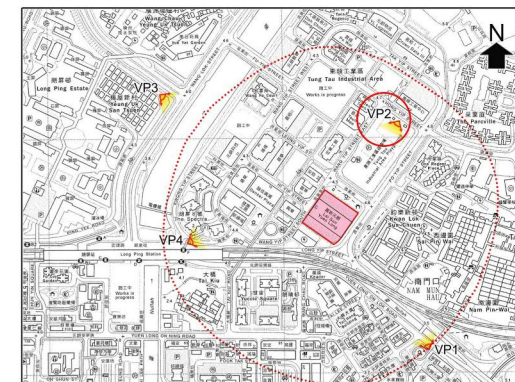

Key Plan

## Proposed Residential Development

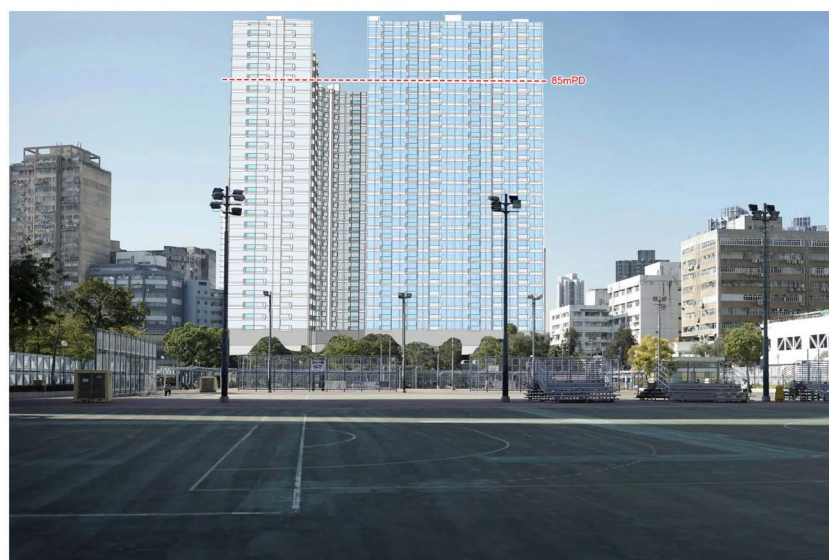

PLANNING LIMITED  
規劃顧問有限公司

Viewpoint 2 – Tung Tau Industrial Playground

Proposed Residential Development with  
Minor Relaxation of Plot Ratio and  
Building Height Restrictions  
at 21-35 Wang Yip Street East  
in Yuen Long

Visual Impact Assessment

Figure 6.2

Date: 28 March 2023

(摘錄自申請人於 16. 6. 2023 呈交的進一步資料)  
(Extract from Applicant's Further  
Information Submitted on 16.6.2023)

參考編號  
REFERENCE No.  
A/YL/304

繪圖 DRAWING  
A-12











#### 圖例 LEGEND



申請地點(界線只作識別用)  
APPLICATION SITE  
(BOUNDARY FOR IDENTIFICATION  
PURPOSE ONLY)

本摘要圖於2023年11月27日擬備，所根據的資料為地政總署於2022年2月14日拍得的航攝照片編號 E149017C  
EXTRACT PLAN PREPARED ON 27.11.2023  
BASED ON AERIAL PHOTO No.  
E149017C TAKEN ON 14.2.2022  
BY LANDS DEPARTMENT

#### 航攝照片 AERIAL PHOTO

擬議略為放寬地積比率及建築物高度限制，以作屋宇、商店及服務行業/食肆和社會福利設施用途  
元朗東頭工業區宏業東街21-35號(元朗市地段第362號)  
PROPOSED MINOR RELAXATION OF PLOT RATIO AND BUILDING  
HEIGHT RESTRICTIONS FOR FLAT WITH SHOP AND SERVICES/EATING  
PLACE AND SOCIAL WELFARE FACILITY USES  
21-35 WANG YIP STREET EAST, TUNG TAU INDUSTRIAL AREA,  
YUEN LONG (YUEN LONG TOWN LOT NO. 362)

規劃署  
PLANNING  
DEPARTMENT



參考編號  
REFERENCE No.  
A/YL/304

圖 PLAN  
A-3



1

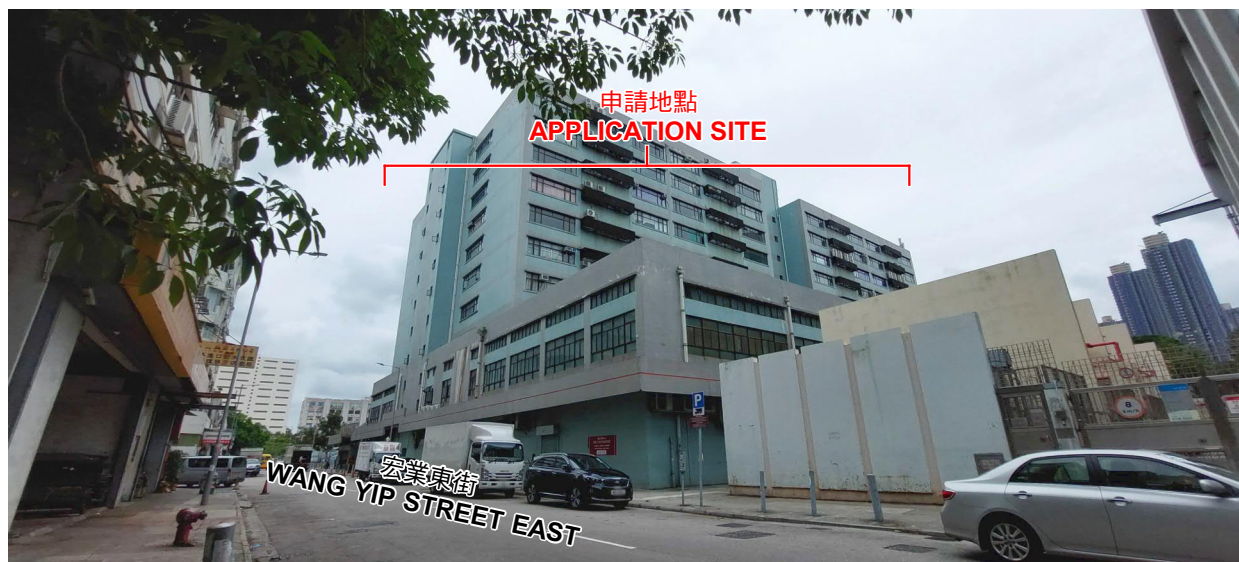

2



3



### 實地照片 SITE PHOTOS

擬議略為放寬地積比率及建築物高度限制，以作屋宇、商店及服務行業/食肆和社會福利設施用途  
元朗東頭工業區宏業東街21-35號(元朗市地段第362號)  
PROPOSED MINOR RELAXATION OF PLOT RATIO AND BUILDING HEIGHT RESTRICTIONS FOR FLAT WITH SHOP AND SERVICES/EATING PLACE AND SOCIAL WELFARE FACILITY USES  
21-35 WANG YIP STREET EAST, TUNG TAU INDUSTRIAL AREA, YUEN LONG (YUEN LONG TOWN LOT NO. 362)

規劃署  
PLANNING  
DEPARTMENT



參考編號  
REFERENCE No.  
A/YL/304

圖 PLAN  
A-4

本圖於2023年11月28日擬備，所根據的資料為攝於2023年6月23日的實地照片  
PLAN PREPARED ON 28.11.2023  
BASED ON SITE PHOTOS  
TAKEN ON 23.6.2023