



LAYOUT PLAN  
SCALE 1:100

**THEO TEXTURE** total design solution  
unit 1205 12/1 blk a sea view estate 2 watson rd north point hk  
p 2520 0720 f 2520 0760 www.theotexture.com

REV.	DESCRIPTION	DATE

GENERAL NOTES  
All dimensions and site conditions should be checked prior to commencement of any work. Refer to figure dimensions only. Do not scale this drawing. This drawing should be read in conjunction with all related drawings and materials.  
Copyright of the design and information shown on this drawing belongs to THEO TEXTURE. Any reproduction or use of the design is illegal without prior written consent by THEO TEXTURE.

PROJECT TITLE  
ASSEMBLY OF GOD HOLY  
LIGHT CHURCH

DRAWING TITLE  
PROPOSED FIRST FLOOR PLAN

SCALE 1:100	DRAWN BY ALAU	PROJECT NO. TT2350
DATE 29.05.2024	CHECKED BY JT	DRAWING No. A-4

(摘錄自申請人於 4. 6. 2024 呈交的申請書)  
(Extract from Applicant's  
Submission of 4.6.2024)

參考編號 REFERENCE No. A/YL/320	繪圖 DRAWING A-1
-----------------------------------	----------------------



The Façade on the Pedestrianized Lane showing the location of the Premises



The Main Staircase Entrance to the Premises on Fung Yau Street South and the Façade on Fung Yau Street South and the Pedestrianized Lane showing the location of the Premises



The Main Staircase Entrance to the Premises on Fung Yau Street South and the Façade on Fung Yau Street South



The Main Staircase Entrance to the Premises on Fung Yau Street South

REMARKS:	DRAWING NO.	A-5	FIGURE TITLE:  Façade and Entrance of the Premises	LOCATION:  Entertainment Unit No. 3 on 1/F, Ho Shun Lee Building, 9 Fung Yau Street South, Yuen Long, N.T.	PREPARED BY:   DeSPACE (International) Limited
	SCALE:	-			
	DATE:	16.7.2024			

(摘錄自申請人於 18.7.2024 呈交的進一步資料)  
(Extract from Applicant's Further  
Information Submitted on 18.7.2024)

參考編號  
REFERENCE No.  
A/YL/320

繪圖 DRAWING  
A-2



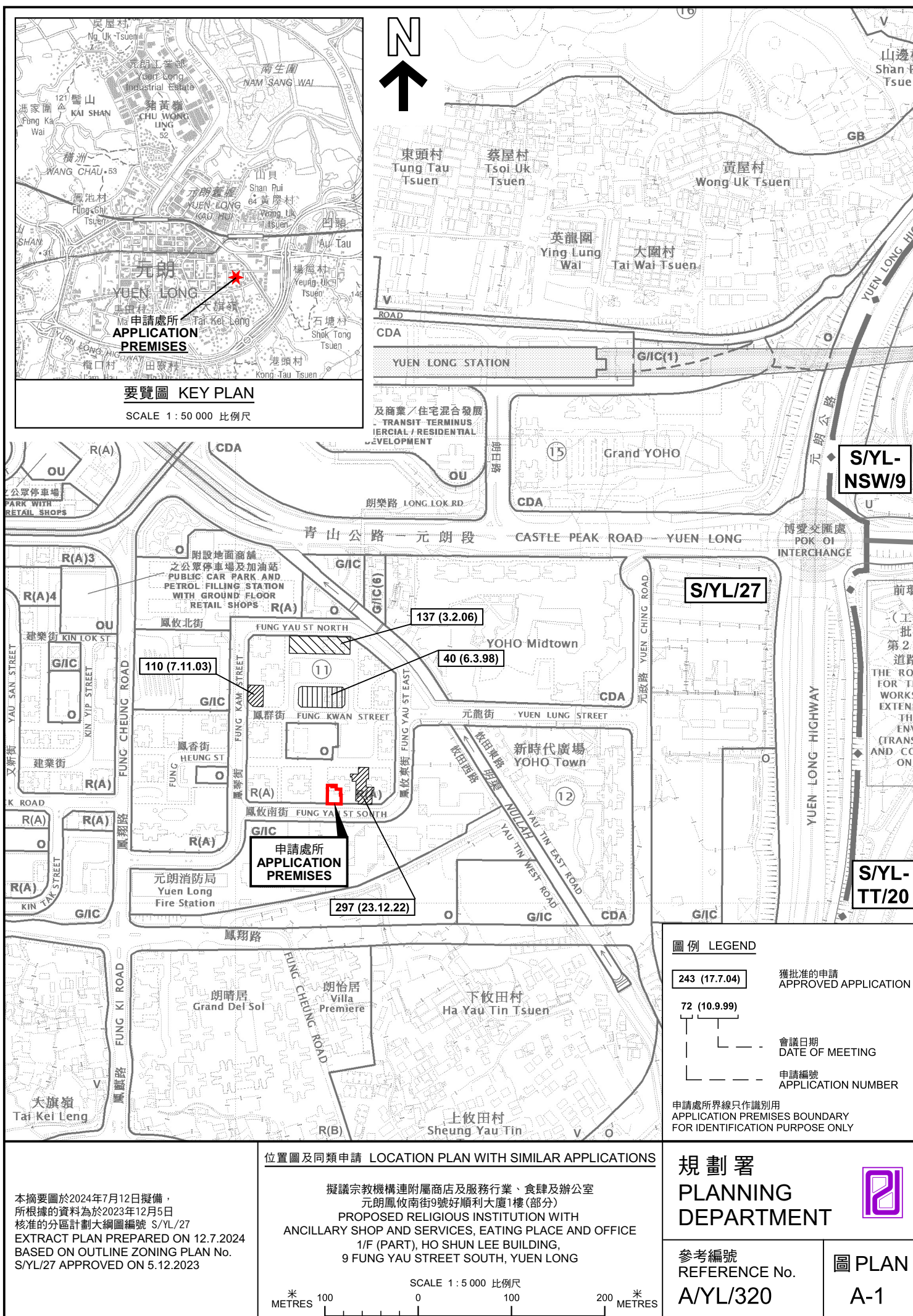

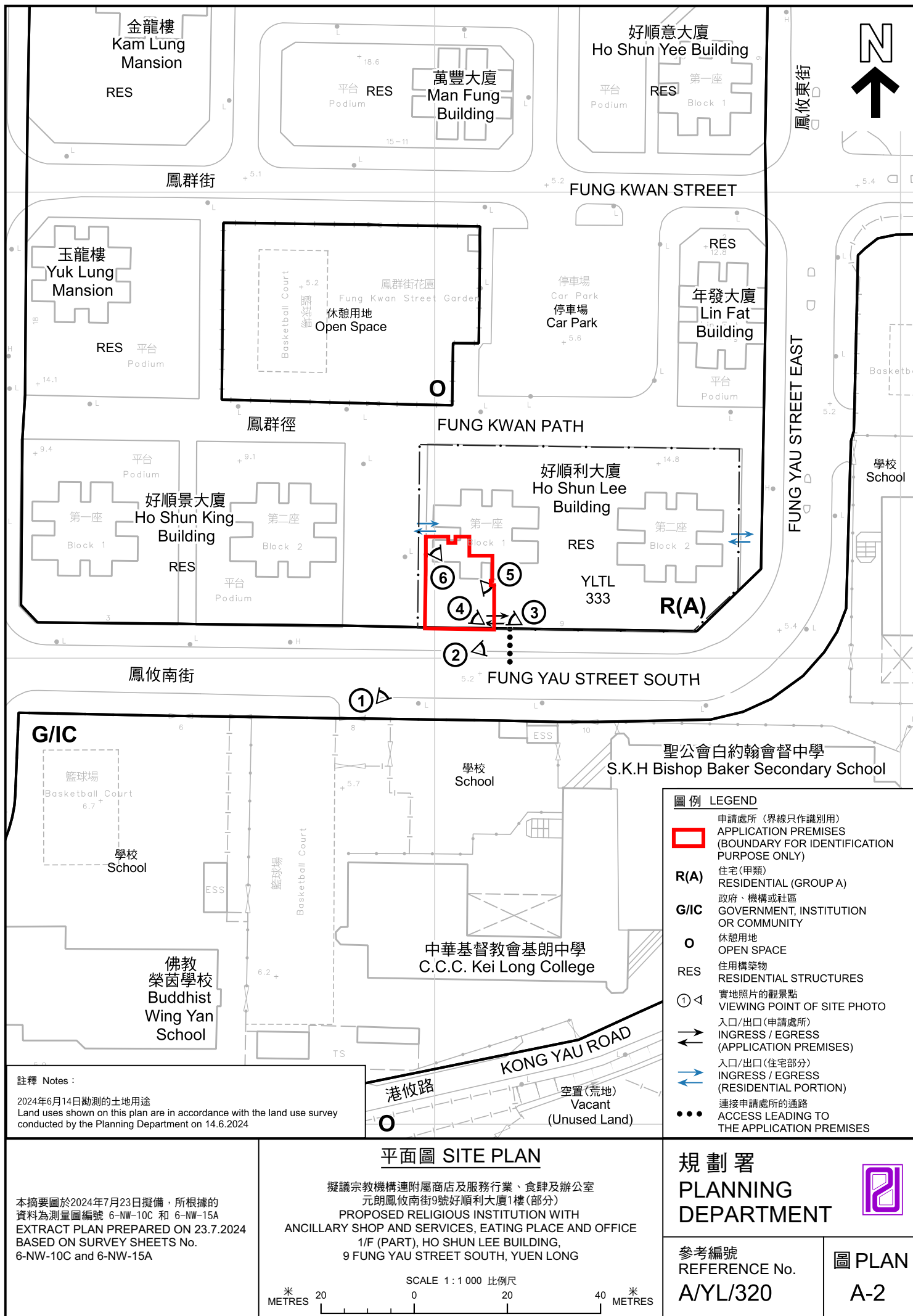



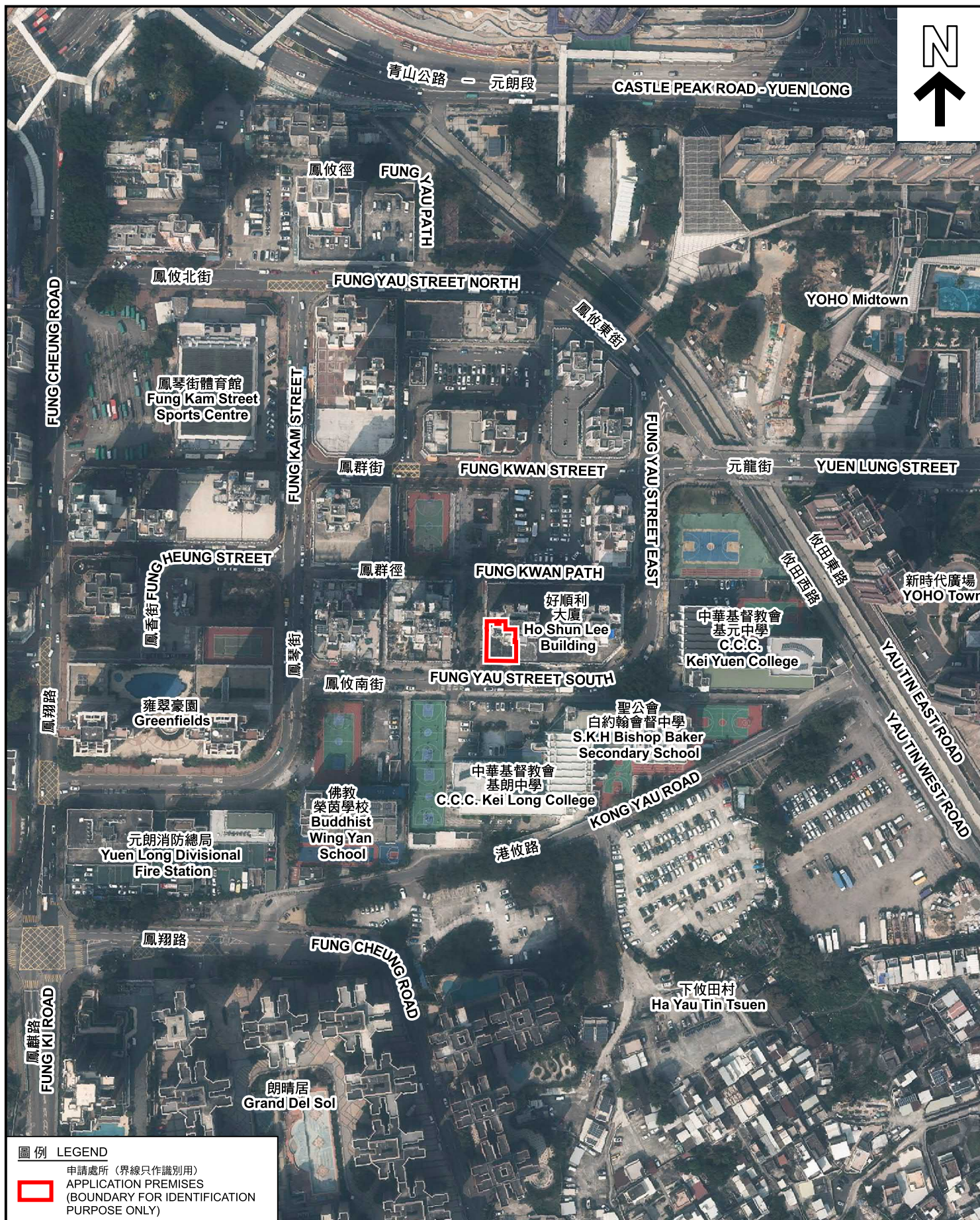

圖例 LEGEND

申請處所 (界線只作識別用)  
APPLICATION PREMISES  
(BOUNDARY FOR IDENTIFICATION  
PURPOSE ONLY)

本摘要圖於2024年7月2日擬備，所根據  
的資料為地政總署於2023年2月24日拍得  
的航攝照片編號 E188289C  
EXTRACT PLAN PREPARED ON 2.7.2024  
BASED ON AERIAL PHOTO No.  
E188289C TAKEN ON 24.2.2023 BY  
LANDS DEPARTMENT

航攝照片 AERIAL PHOTO

擬議宗教機構連附屬商店及服務行業、食肆及辦公室  
元朗鳳攸南街9號好順利大廈1樓(部分)  
PROPOSED RELIGIOUS INSTITUTION WITH  
ANCILLARY SHOP AND SERVICES, EATING PLACE AND OFFICE  
1/F (PART), HO SHUN LEE BUILDING,  
9 FUNG YAU STREET SOUTH, YUEN LONG

規劃署  
PLANNING  
DEPARTMENT



參考編號  
REFERENCE No.  
A/YL/320

圖 PLAN  
A-3



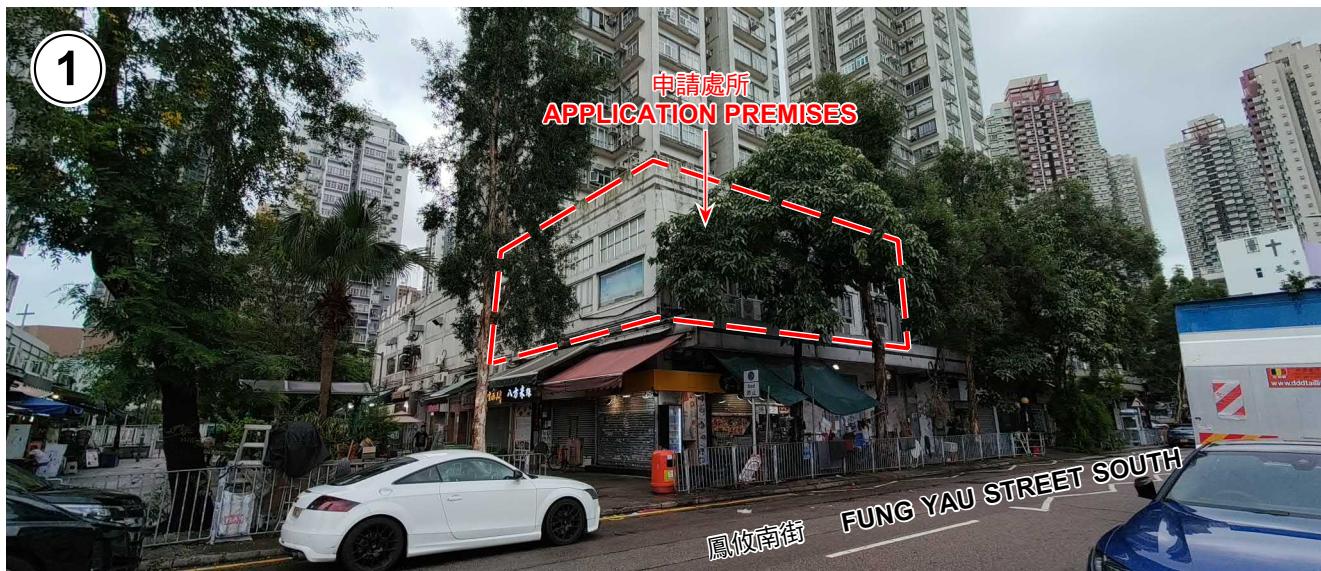

申請處所界線只作識別用 APPLICATION PREMISES BOUNDARY FOR IDENTIFICATION PURPOSE ONLY

### 實地照片 SITE PHOTOS

擬議宗教機構連附屬商店及服務行業、食肆及辦公室  
元朗鳳攸南街9號好順利大廈1樓(部分)  
PROPOSED RELIGIOUS INSTITUTION WITH  
ANCILLARY SHOP AND SERVICES, EATING PLACE AND OFFICE  
1/F (PART), HO SHUN LEE BUILDING,  
9 FUNG YAU STREET SOUTH, YUEN LONG

規劃署  
PLANNING  
DEPARTMENT



參考編號  
REFERENCE No.  
A/YL/320

圖 PLAN  
A-4a

本圖於2024年7月10日擬備，所根據的資料為攝於2024年6月14日的實地照片  
PLAN PREPARED ON 10.7.2024  
BASED ON SITE PHOTOS  
TAKEN ON 14.6.2024





4

申請處所  
APPLICATION PREMISES



5

申請處所  
APPLICATION PREMISES



6

申請處所  
APPLICATION PREMISES

## 實地照片 SITE PHOTOS

擬議宗教機構連附屬商店及服務行業、食肆及辦公室  
元朗鳳攸南街9號好順利大廈1樓(部分)  
PROPOSED RELIGIOUS INSTITUTION WITH  
ANCILLARY SHOP AND SERVICES, EATING PLACE AND OFFICE  
1/F (PART), HO SHUN LEE BUILDING,  
9 FUNG YAU STREET SOUTH, YUEN LONG

規劃署  
PLANNING  
DEPARTMENT



參考編號  
REFERENCE No.  
A/YL/320

圖 PLAN  
A-4b

本圖於2024年7月10日擬備，所根據的  
資料為攝於2024年6月14日的實地照片  
PLAN PREPARED ON 10.7.2024  
BASED ON SITE PHOTOS  
TAKEN ON 14.6.2024