

(Extracted of Annex 15 Submitted to the PCLB)

比例: 1 : 1000



## Plan D: Master Layout Plan

(摘錄自申請人於 3.9.2024 呈交的申請書)  
(Extract from Applicant's  
Submission of 3.9.2024)

參考編號  
REFERENCE No.  
Y/YL-KTN/5

繪圖  
DRAWING  
Z - 1

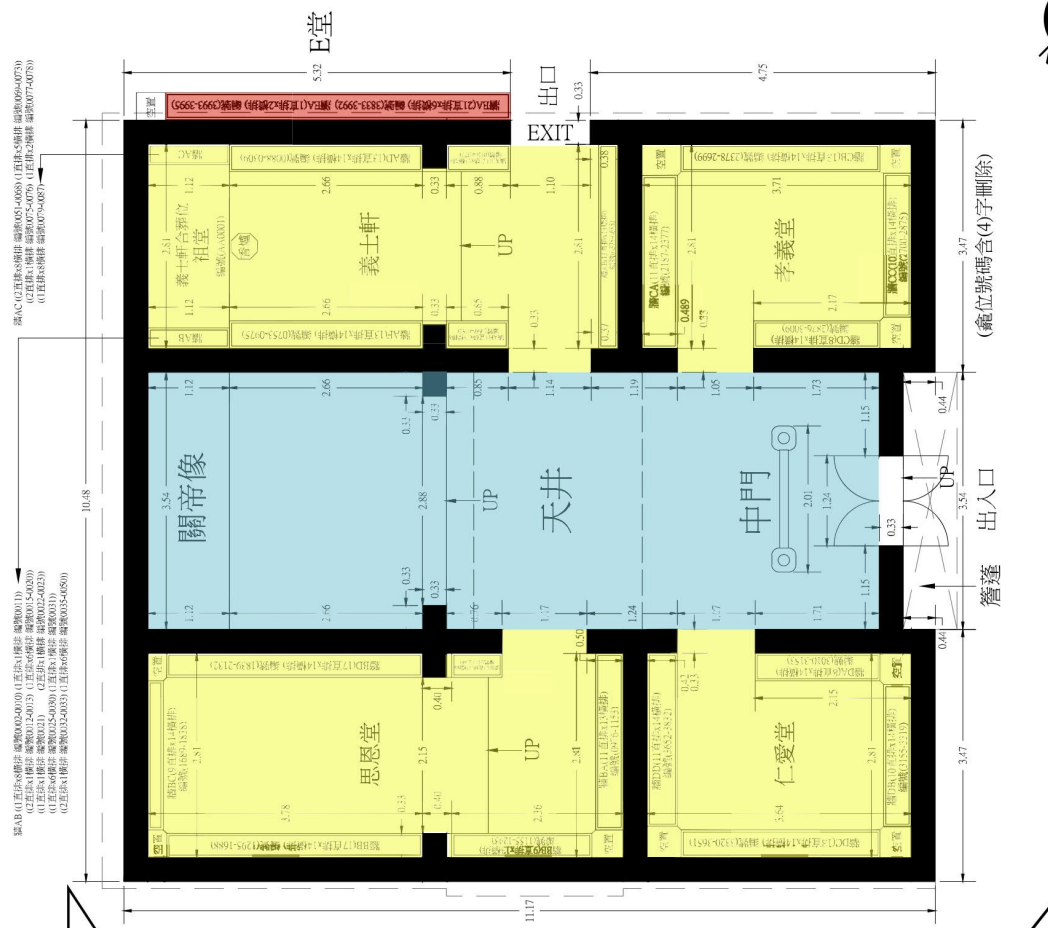

## Floor Plan

(Extracted of Annex 15 Submitted to the PCLB)

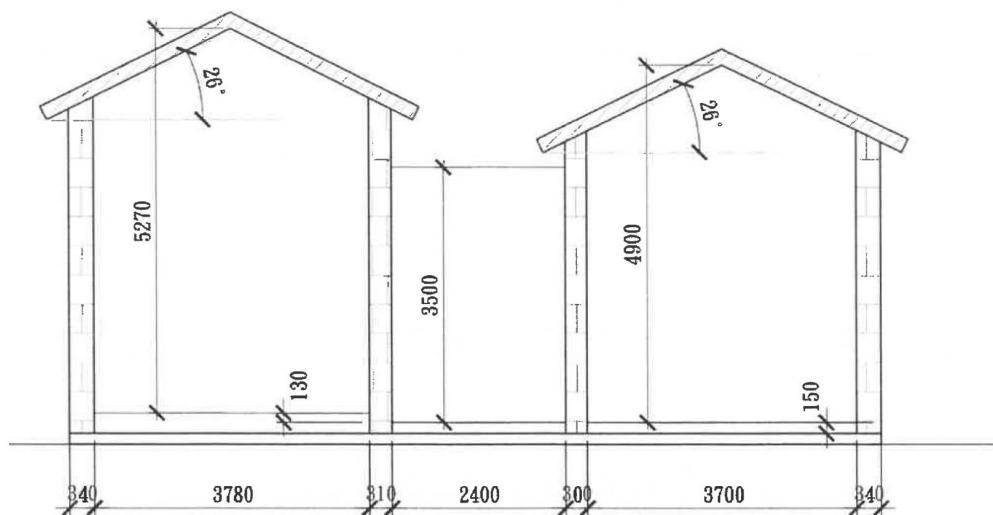

## Section Plan

(Extracted of Structural Assessment Report Submitted to the PCLB)

~~Scale 1:100~~

卓 弘 測 量 服 務 公 司  
CHUO WANG SURVEY SERVICES COMPANY

CHUO WANG SURVEY SERVICES COMPANY

## Plan E: Floor Plan and Section Plan

(摘錄自申請人於 3.9.2024 呈交的申請書)

(Extract from Applicant's Submission of 3.9.2024)

參考編號  
REFERENCE No.  
Y/YL-KTN/5

REFERENCE No.

Y/YL-KTN/5

繪圖  
DRAWING  
Z - 2

# DRAWING

Z - 2



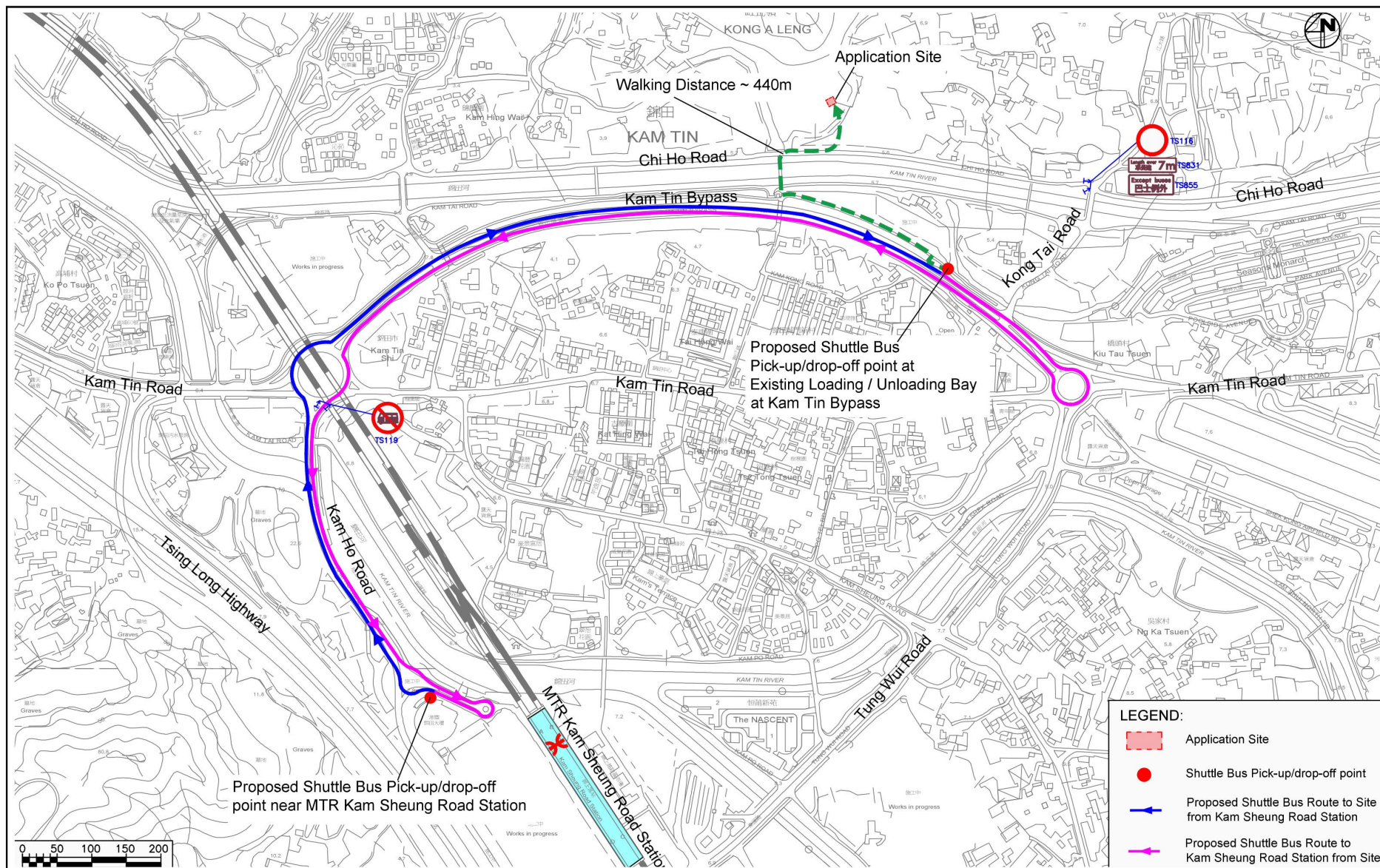

## Plan F: Proposed Route of Shuttle Bus Services

(摘錄自申請人於 3.9.2024 呈交的申請書)  
(Extract from Applicant's  
Submission of 3.9.2024)

參考編號  
REFERENCE No.  
Y/YL-KTN/5

繪圖  
DRAWING  
Z - 3



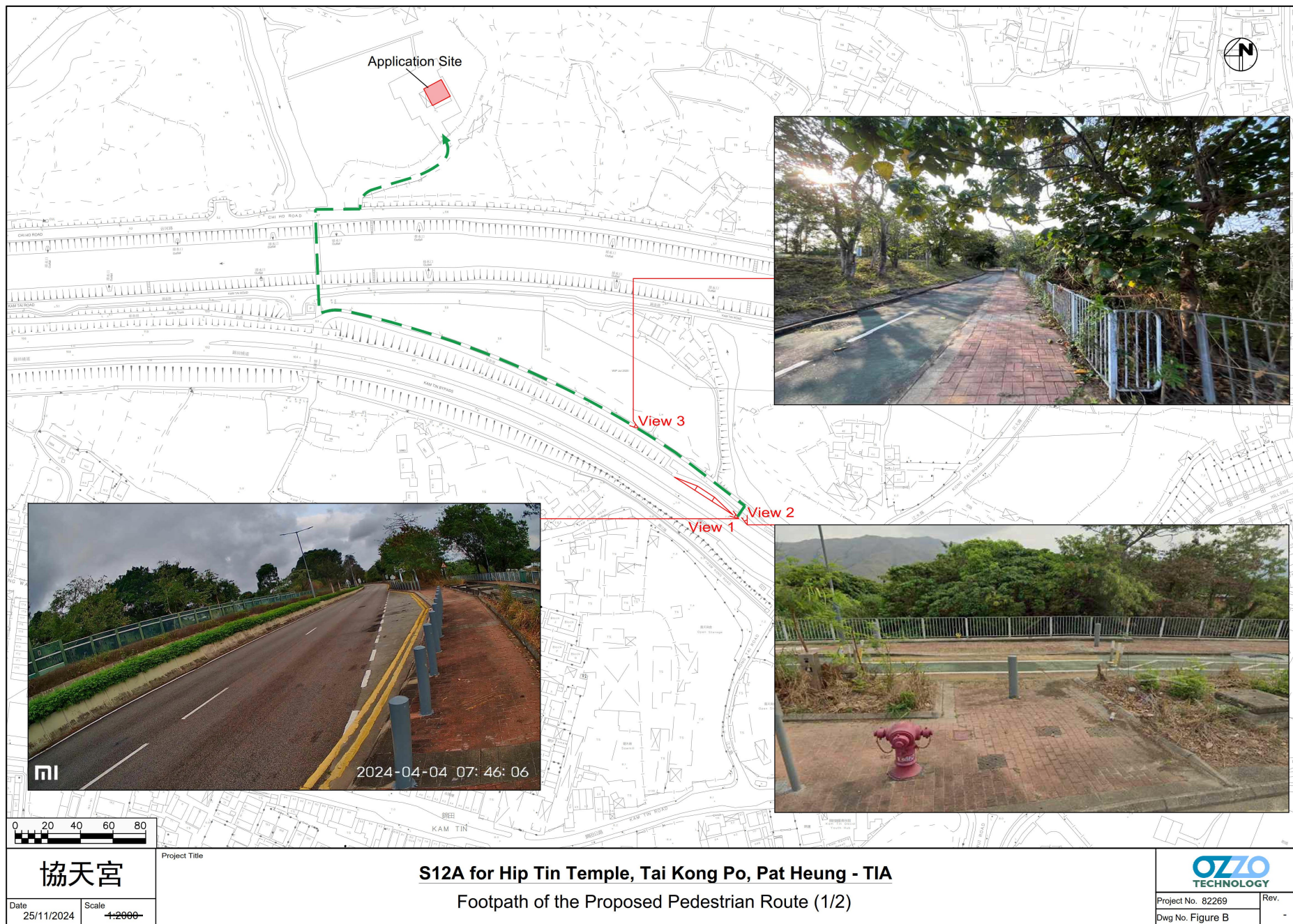

(摘錄自申請人於 24. 12. 2024 呈交的申請書)  
 (Extract from Applicant's  
 Submission of 24.12.2024)

參考編號  
 REFERENCE No.  
 YY/L-KTN/5

繪圖  
 DRAWING  
 Z - 4



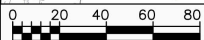

協天宮

Project Title

**S12A for Hip Tin Temple, Tai Kong Po, Pat Heung - TIA**  
Footpath of the Proposed Pedestrian Route (2/2)

**OZZO**  
TECHNOLOGY

Project No. 82269  
Dwg No. Figure B

Rev.

Date  
25/11/2024

Scale  
1:2000

(摘錄自申請人於 24. 12. 2024 呈交的申請書)  
(Extract from Applicant's  
Submission of 24.12.2024)

參考編號  
REFERENCE No.  
Y/YL-KTN/5

繪圖  
DRAWING  
Z - 5

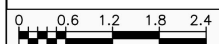
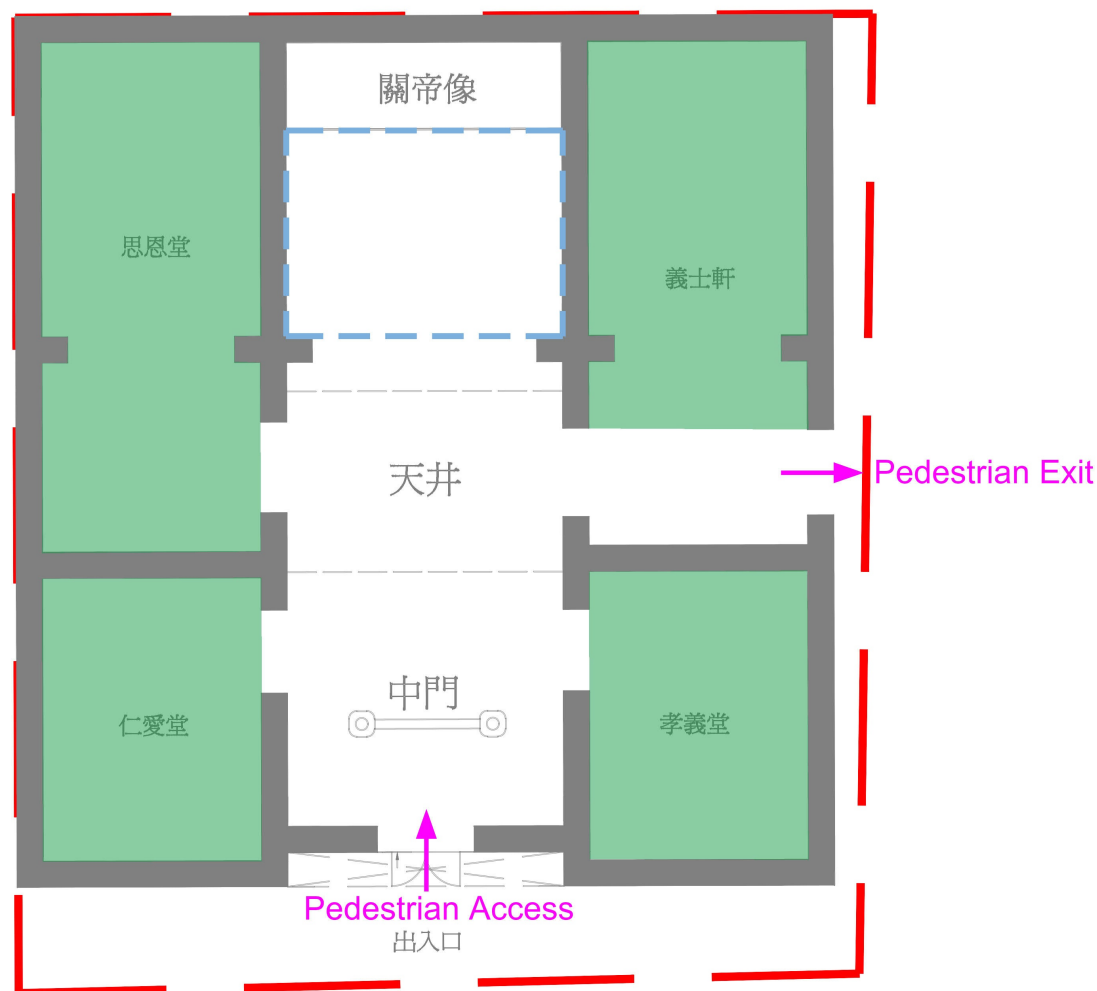

協天宮

Date  
26/07/2024

Scale  
1:60

Project Title

**S12A for Hip Tin Temple, Tai Kong Po, Pat Heung - TIA**  
Layout of Application Site

LEGENDS :

- Application Site
- Waiting Area
- Columbarium Facilities

**OZZO**  
TECHNOLOGY

Project No. 82269  
Dwg No. Figure 3-1

Rev.  
-

(摘錄自申請人於 3. 9. 2024 呈交的申請書)  
(Extract from Applicant's  
Submission of 3.9.2024)

參考編號  
REFERENCE No.  
YY/L-KTN/5

繪圖  
DRAWING  
Z - 6



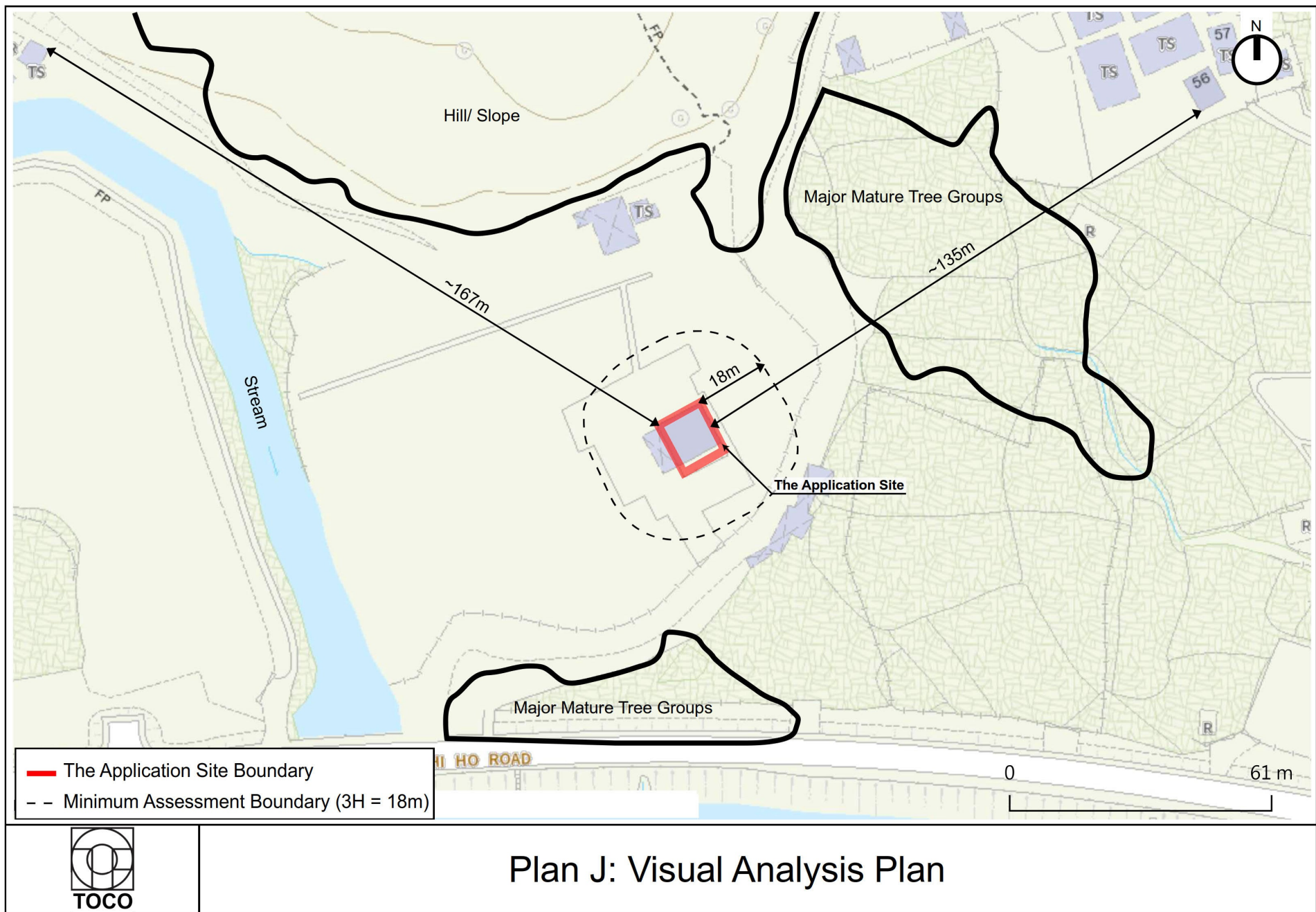

(摘錄自申請人於 3. 9. 2024 呈交的申請書)  
(Extract from Applicant's  
Submission of 3.9.2024)

參考編號  
REFERENCE No.  
Y/YL-KTN/5

繪圖  
DRAWING  
Z - 7



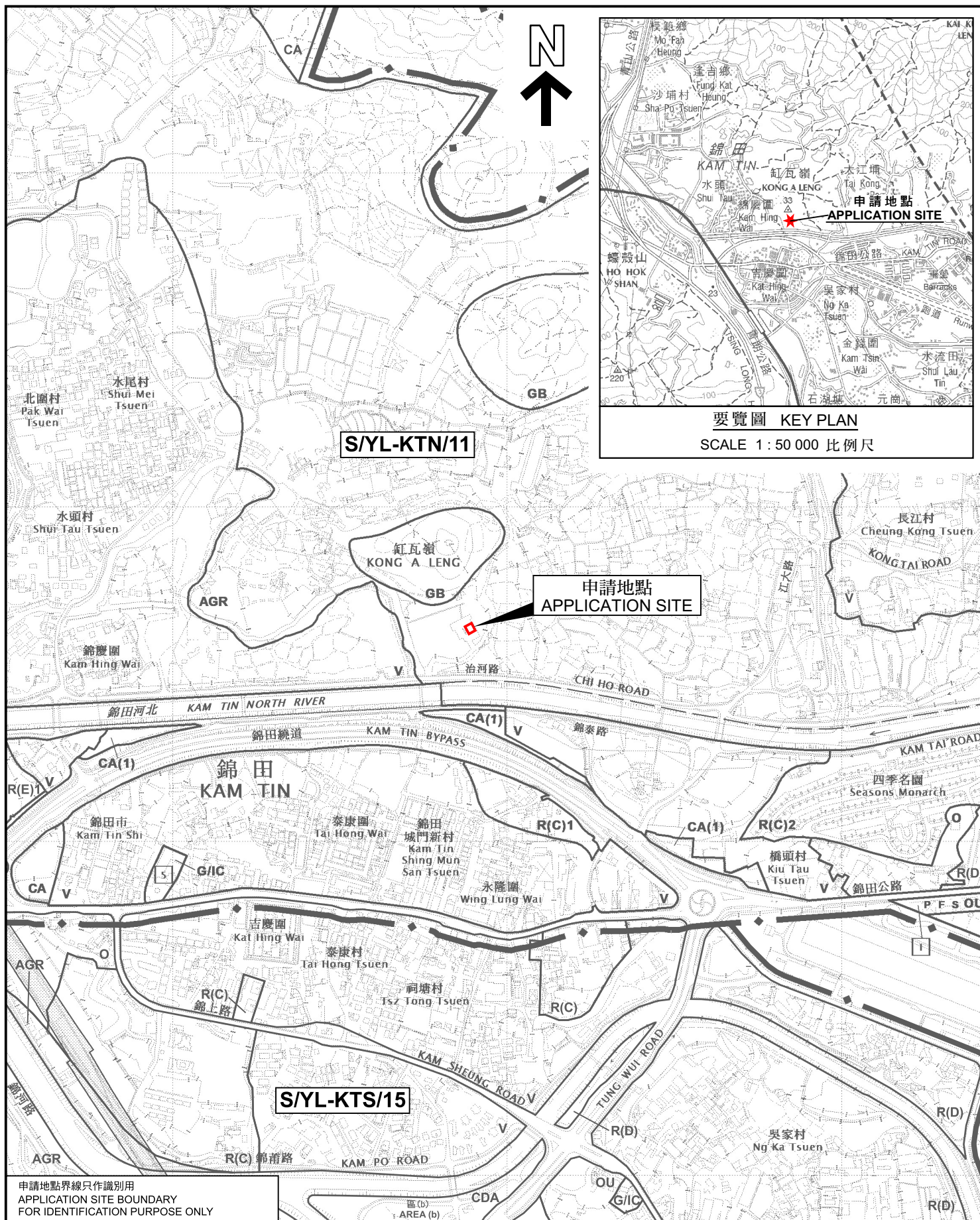







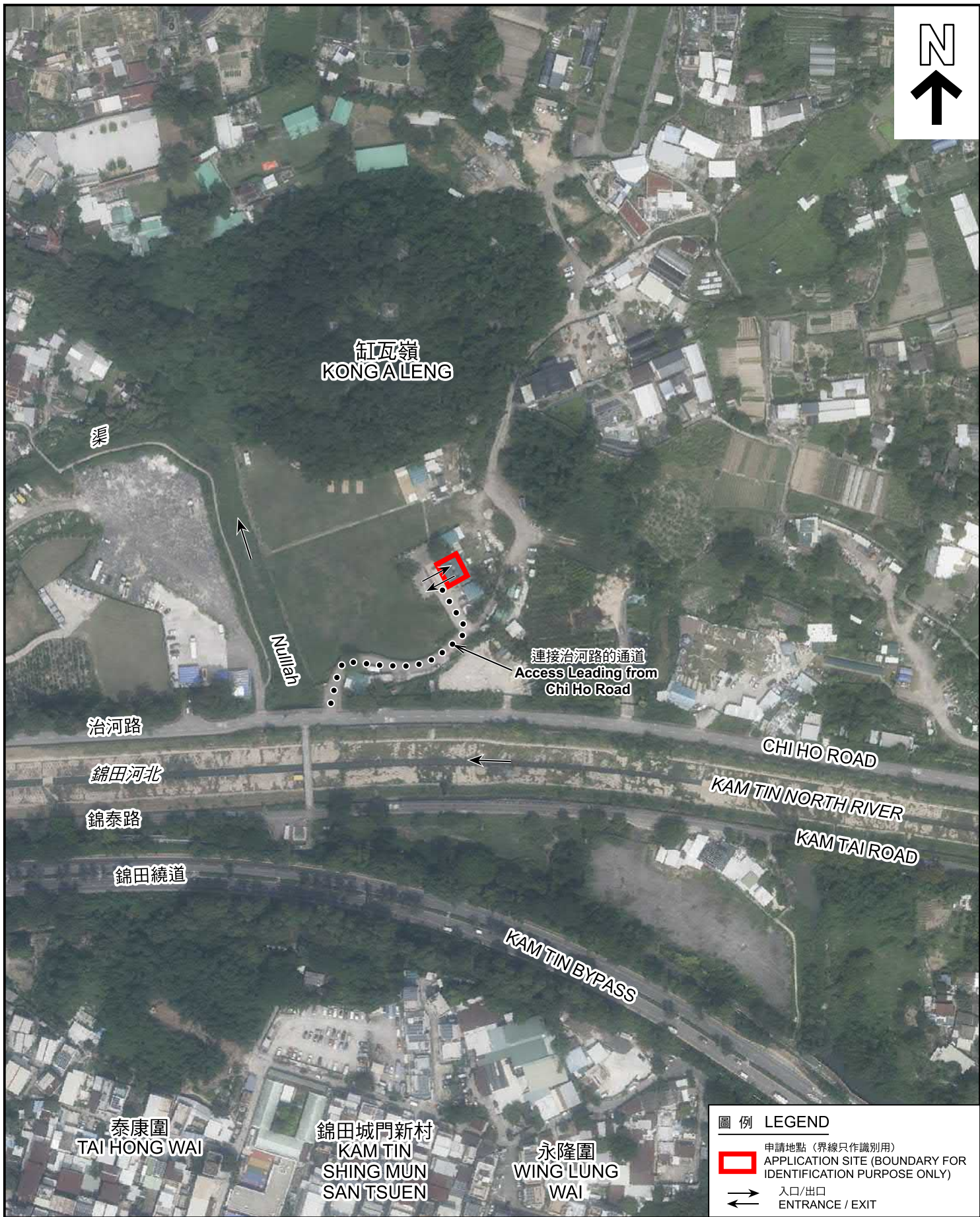

本摘要圖於2025年2月5日擬備，  
所根據的資料為地政總署於2023年10月5日  
拍得的航攝照片編號 E209936C  
EXTRACT PLAN PREPARED ON 5.2.2025  
BASED ON AERIAL PHOTO No.  
E209936C TAKEN ON 5.10.2023  
BY LANDS DEPARTMENT

### 航攝照片 AERIAL PHOTO

把申請地點由「農業」地帶改劃為「政府、機構或社區(1)」地帶及  
修訂適用於申請地點土地用途地帶的《註釋》  
元朗錦田丈量約份第109約地段第1171號B分段  
TO REZONE THE APPLICATION SITE FROM "AGRICULTURE"  
TO "GOVERNMENT, INSTITUTION OR COMMUNITY (1)" AND  
AMEND THE NOTES OF THE ZONE APPLICABLE TO THE SITE  
LOT 1171 S.B IN D.D. 109, KAM TIN, YUEN LONG

規劃署  
PLANNING  
DEPARTMENT



參考編號  
REFERENCE No.  
Y/YL-KTN/5

圖 PLAN  
Z-3



1



2



3



申請地點界線只作識別用 APPLICATION SITE BOUNDARY FOR IDENTIFICATION PURPOSE ONLY

### 實地照片 SITE PHOTOS

本圖於2025年2月5日擬備，所根據的資料為攝於2025年2月4日的實地照片  
PLAN PREPARED ON 5.2.2025  
BASED ON SITE PHOTOS  
TAKEN ON 4.2.2025

把申請地點由「農業」地帶改劃為「政府、機構或社區(1)」地帶及  
修訂適用於申請地點土地用途地帶的《註釋》  
元朗錦田丈量約份第109約地段第1171號B分段  
TO REZONE THE APPLICATION SITE FROM "AGRICULTURE"  
TO "GOVERNMENT, INSTITUTION OR COMMUNITY (1)" AND  
AMEND THE NOTES OF THE ZONE APPLICABLE TO THE SITE  
LOT 1171 S.B IN D.D. 109, KAM TIN, YUEN LONG

規劃署  
PLANNING  
DEPARTMENT



參考編號  
REFERENCE No.  
Y/YL-KTN/5

圖 PLAN  
Z-4a



4



5



6



申請地點界線只作識別用 APPLICATION SITE BOUNDARY FOR IDENTIFICATION PURPOSE ONLY

### 實地照片 SITE PHOTOS

本圖於2025年2月6日擬備，所根據的資料為攝於2025年2月4日的實地照片  
PLAN PREPARED ON 6.2.2025  
BASED ON SITE PHOTOS  
TAKEN ON 4.2.2025

把申請地點由「農業」地帶改劃為「政府、機構或社區(1)」地帶及  
修訂適用於申請地點土地用途地帶的《註釋》  
元朗錦田丈量約份第109約地段第1171號B分段  
TO REZONE THE APPLICATION SITE FROM "AGRICULTURE"  
TO "GOVERNMENT, INSTITUTION OR COMMUNITY (1)" AND  
AMEND THE NOTES OF THE ZONE APPLICABLE TO THE SITE  
LOT 1171 S.B IN D.D. 109, KAM TIN, YUEN LONG

規劃署  
PLANNING  
DEPARTMENT



參考編號  
REFERENCE No.  
Y/YL-KTN/5

圖 PLAN  
Z-4b