

Layout Plan : DD383 LOT37

地段索引圖 LOT INDEX PLAN

免責聲明

本圖則乃地段索引圖的複本，顯示地段界線的大概位置，包括根據政府撥地、臨時政府撥地、短期租約及政府土地租用牌照而臨時佔用土地的位置。臨時佔用土地的情況可憑藉短期通知出現或終止，因此應向有關的分區地政專員核證。本圖則所示的資料必須經過實地測量予以核實。當有更佳或新的地界證據時，地段索引圖可能會被修訂而無須事先通知。

Disclaimer

This plan is a copy of the lot index plan showing the approximate location of lot boundaries, including the temporary occupation of land under Government Land Allocations, Temporary Government Land Allocations, Short Term Tenancies and Government Land Licences. The temporary occupation of land may be created or terminated at short notice and should be confirmed with the District Lands Officer. The information shown on this plan **MUST** be verified by field survey. The lot index plan may be revised without prior notification as better or new boundary evidence becomes available.



地政總署測繪處
Survey and Mapping Office
Lands Department

香港特別行政區政府 — 版權所有
© Copyright reserved — Hong Kong SAR Government

- PV SYSTEM A : TOTAL 308 PCS
- PV SYSTEM B : TOTAL 308 PCS
- 20" CONTAINERS

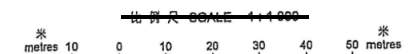

Locality : DD383
Lot Index Plan No. : LIP119502P
District Survey Office : DSOTM
Date : 20-Nov-2018
Reference No. : 6-SW-13D, 6-SW-14C

參考編號 REFERENCE No. A/TM-SKW/105	繪圖 DRAWING R-1
------------------------------------	-------------------

(摘錄自申請人於30.9.2019呈交的申請書)
(Extract from Applicant's Submission
Received on 30.9.2019)

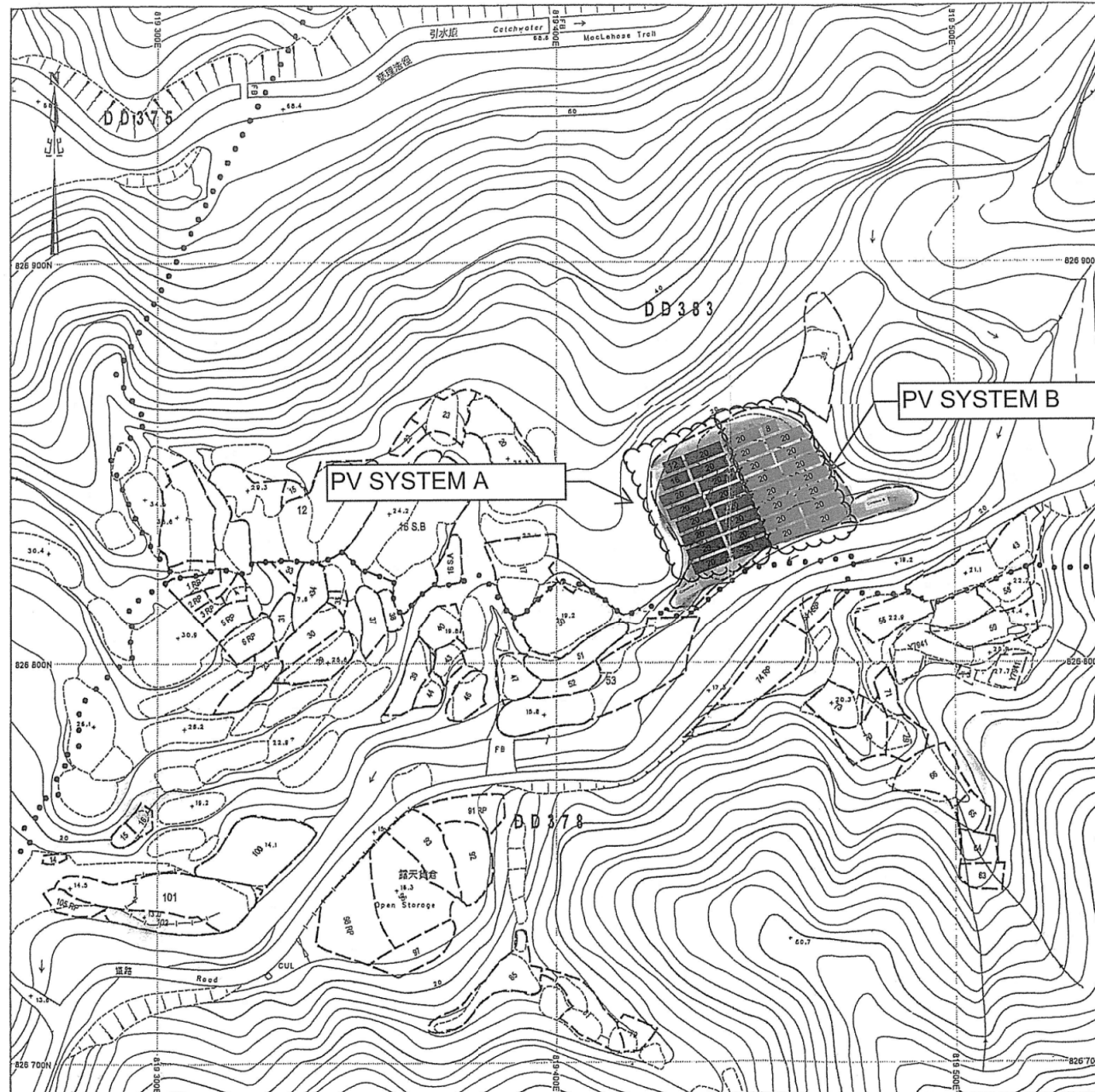

LEGEND

 PV SYSTEM A : TOTAL 308 PCS

 PV SYSTEM B : TOTAL 308 PCS

 20" CONTAINERS

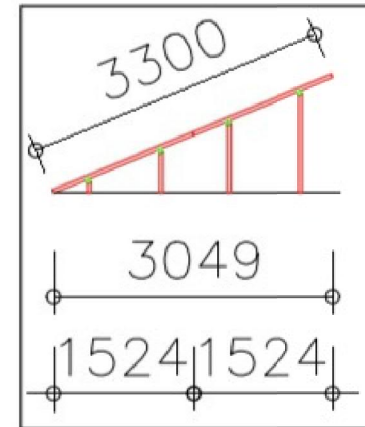
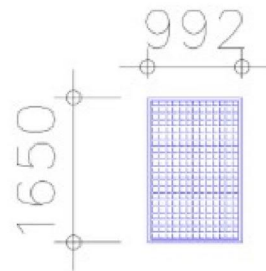

PV PANEL ARRANGEMENT

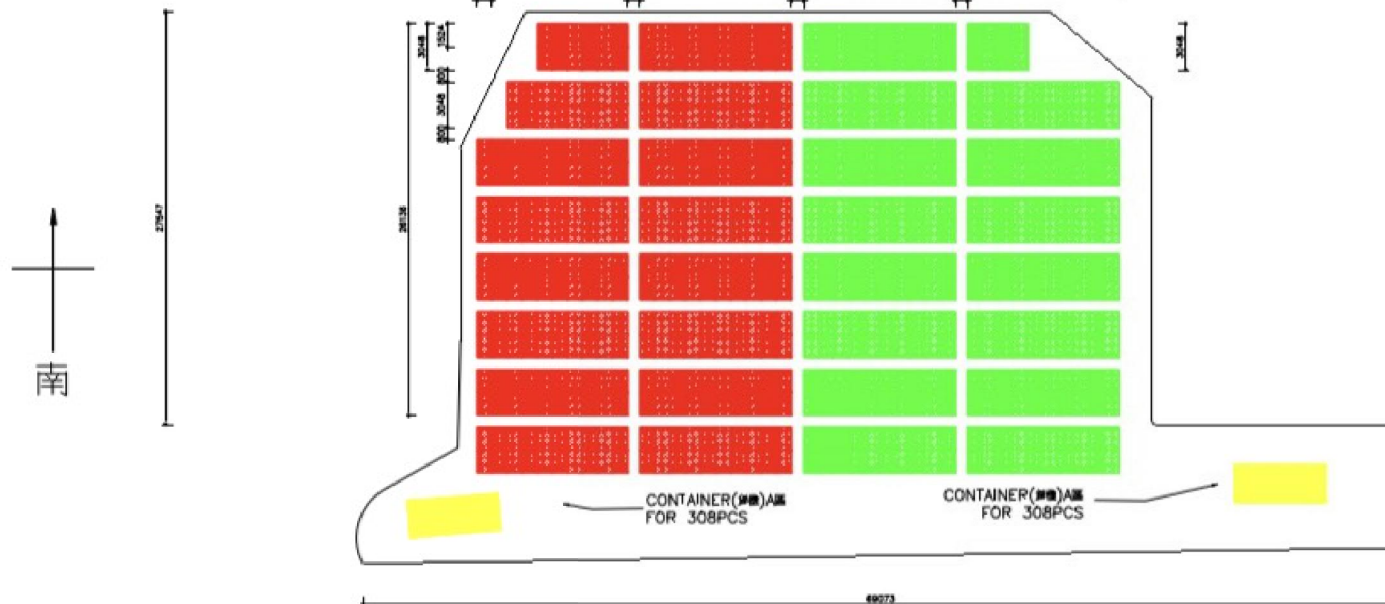

FLOOR PLAN

ALL RIGHTS RESERVED.

DO NOT SCALE DRAWING. CHECK ALL MEASUREMENTS ON SITE.

REVISION -

0 FIRST SUBMISSION SEP 1 2019

Revision Description Date

Project : 190.96KW PV ELECTRICAL SYSTEM

Drawing Title : PV ELECTRICAL SCHEMATIC FLOOR PLAN DIAGRAM

Drawn : CAD	Design : CAD
Checked : H. CHAN	Authorised : P. LING
Date : 03/09/19	Issue Date : 03/09/19
Drawing No. : HS-PV-J1911-1	Revision : A

參考編號 REFERENCE No.	繪圖 DRAWING
A/TM-SKW/105	R-2

(摘錄自申請人於30. 9. 2019呈交的申請書)
(Extract from Applicant's Submission
Received on 30.9.2019)

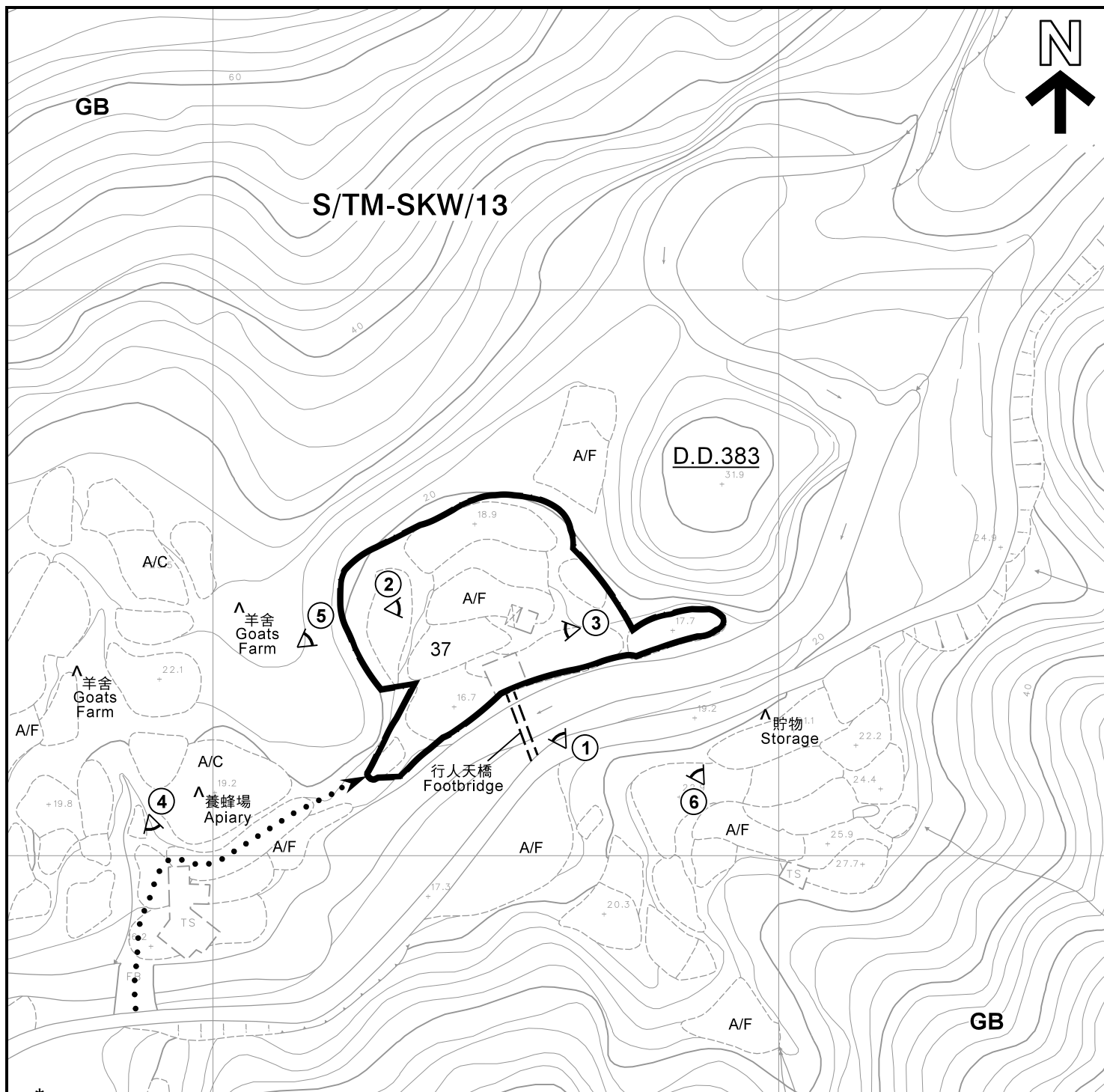

圖例 LEGEND

- 申請地點(界線只作識別用)
APPLICATION SITE
(BOUNDARY FOR IDENTIFICATION
PURPOSE ONLY)
- GB** 綠化地帶
GREEN BELT
- A/F** 休耕農地
FALLOW AGRICULTURAL LAND
- A/C** 常耕農地
CULTIVATED AGRICULTURAL LAND
- 通往申請地點的通道
ACCESS TO THE
APPLICATION SITE
- 實地照片的觀景點
VIEWING POINT OF SITE PHOTO

註釋 Notes :

(1) 2021年3月16日勘測的土地用途
Land uses shown on this plan are in accordance with the land use survey conducted by the Planning Department on 16.3.2021

(2) ★ 土地用途跟1993年7月7日勘測的土地用途一致
Indicates that the use is the same as that revealed by the land use survey conducted by the Planning Department on 7.7.1993

(3) ▲ 土地用途跟1993年7月7日勘測的土地用途有別
Indicates that the use is different from that revealed by the land use survey conducted by the Planning Department on 7.7.1993

平面圖 SITE PLAN

擬議公用事業設施裝置(太陽能發電系統)
新界屯門掃管笏村丈量約份第383約地段第37號
PROPOSED PUBLIC UTILITY INSTALLATION
(SOLAR ENERGY SYSTEM)
LOT 37 IN D.D. 383, SO KWWUN WAT VILLAGE,
TUEN MUN, NEW TERRITORIES

本摘要圖於2021年4月7日擬備，所根據的資料為測量圖編號 6-SW-13D 及 6-SW-14C
EXTRACT PLAN PREPARED ON 7.4.2021
BASED ON SURVEY SHEETS No. 6-SW-13D & 6-SW-14C

SCALE 1 : 1 000 比例尺

米 METRES 20 0 20 40 米 METRES

**規劃署
PLANNING
DEPARTMENT**

參考編號
REFERENCE No.
A/TM-SKW/105

**圖 PLAN
R-2**

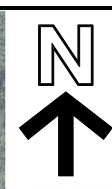
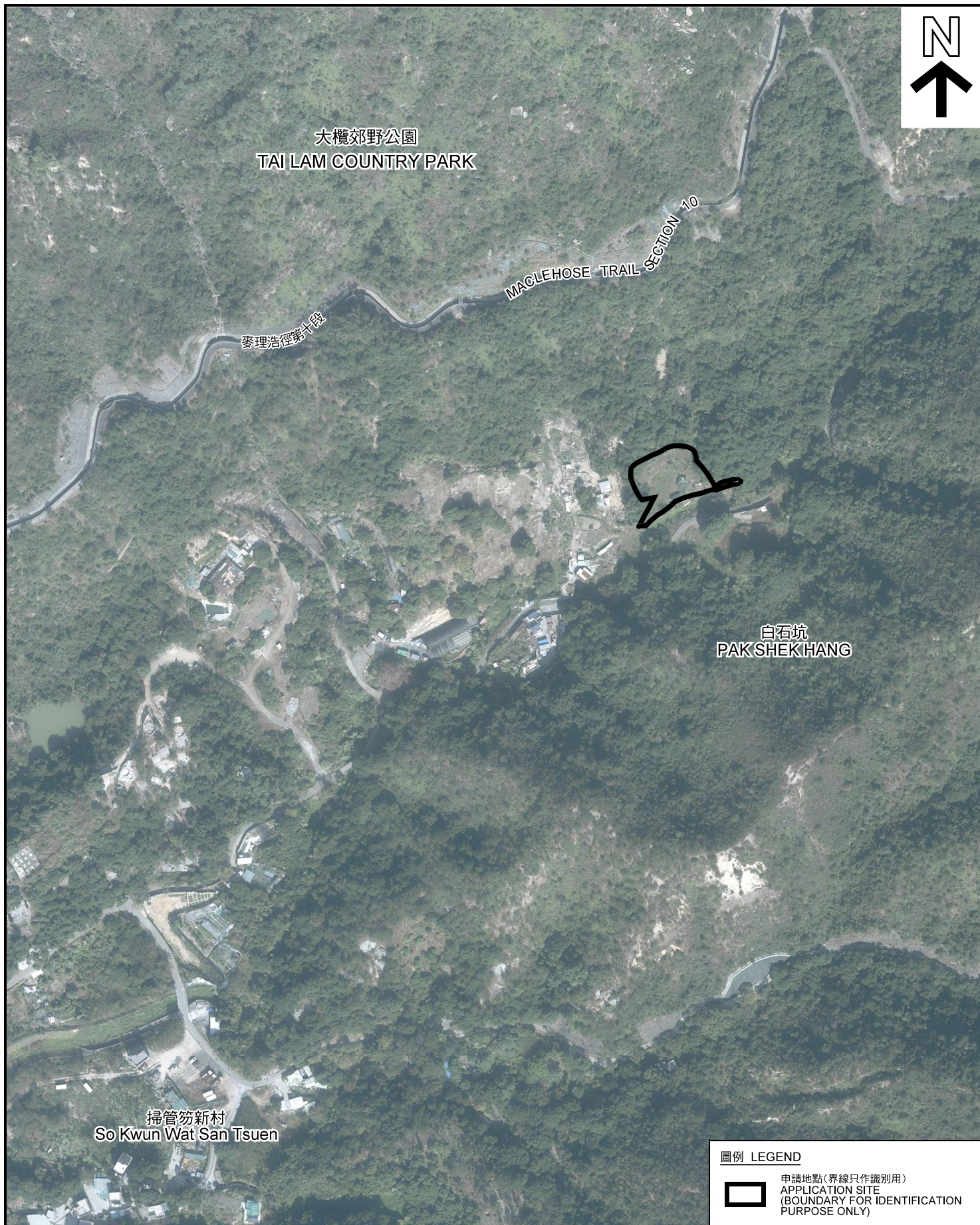

圖例 LEGEND



申請地點(界線只作識別用)
APPLICATION SITE
(BOUNDARY FOR IDENTIFICATION
PURPOSE ONLY)

本摘要圖於2021年3月26日擬備，所根據的資料為地政總署於2019年12月12日拍得的航攝照片編號 E085090C
EXTRACT PLAN PREPARED ON 26.3.2021
BASED ON AERIAL PHOTO No.
E085090C TAKEN ON 12.12.2019
BY LANDS DEPARTMENT

航攝照片 AERIAL PHOTO
擬議公用事業設施裝置(太陽能發電系統)
新界屯門掃管笏村丈量約份第383約地段第37號
PROPOSED PUBLIC UTILITY INSTALLATION
(SOLAR ENERGY SYSTEM)
LOT 37 IN D.D. 383, SO KWUN WAT VILLAGE,
TUEN MUN, NEW TERRITORIES

規劃署
PLANNING
DEPARTMENT



參考編號
REFERENCE No.
A/TM-SKW/105

圖 PLAN
R-3



申請地點界線只作識別用
APPLICATION SITE BOUNDARY FOR IDENTIFICATION PURPOSE ONLY

本圖於2021年3月26日擬備，所根據的資料為攝於2021年3月16日的實地照片
PLAN PREPARED ON 26.3.2021
BASED ON SITE PHOTOS
TAKEN ON 16.3.2021

實地照片 SITE PHOTO

擬議公用事業設施裝置(太陽能發電系統)
新界屯門掃管笏村丈量約份第383約地段第37號
PROPOSED PUBLIC UTILITY INSTALLATION
(SOLAR ENERGY SYSTEM)
LOT 37 IN D.D. 383, SO KWUN WAT VILLAGE,
TUEN MUN, NEW TERRITORIES

規劃署
PLANNING
DEPARTMENT



參考編號
REFERENCE No.
A/TM-SKW/105

圖 PLAN
R-4a

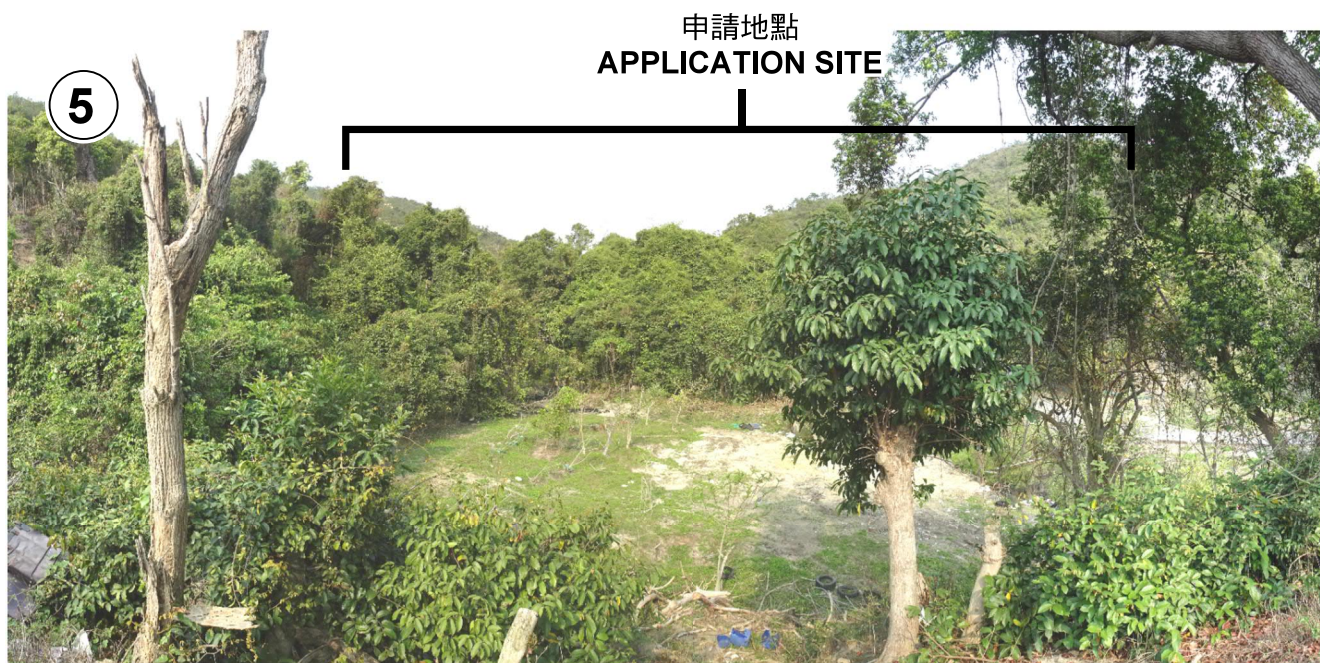

本圖於2021年3月26日擬備，所根據的資料為攝於2021年3月16日的實地照片
PLAN PREPARED ON 26.3.2021
BASED ON SITE PHOTOS
TAKEN ON 16.3.2021

實地照片 SITE PHOTO

擬議公用事業設施裝置(太陽能發電系統)
新界屯門掃管笏村丈量約份第383約地段第37號
PROPOSED PUBLIC UTILITY INSTALLATION
(SOLAR ENERGY SYSTEM)
LOT 37 IN D.D. 383, SO KWUN WAT VILLAGE,
TUEN MUN, NEW TERRITORIES

規劃署
PLANNING
DEPARTMENT



參考編號
REFERENCE No.
A/TM-SKW/105

圖 PLAN
R-4b



申請地點界線只作識別用
APPLICATION SITE BOUNDARY FOR IDENTIFICATION PURPOSE ONLY

本圖於2021年3月26日擬備，所根據的資料為攝於2021年3月16日的實地照片
PLAN PREPARED ON 26.3.2021
BASED ON SITE PHOTOS
TAKEN ON 16.3.2021

實地照片 SITE PHOTO

擬議公用事業設施裝置(太陽能發電系統)
新界屯門掃管笏村丈量約份第383約地段第37號
PROPOSED PUBLIC UTILITY INSTALLATION
(SOLAR ENERGY SYSTEM)
LOT 37 IN D.D. 383, SO KWUN WAT VILLAGE,
TUEN MUN, NEW TERRITORIES

規劃署
PLANNING
DEPARTMENT



參考編號
REFERENCE No.
A/TM-SKW/105

圖 PLAN
R-4c