

圖例 NOTATION			
ZONES	地帶	COMMUNICATIONS	交通
COMMERCIAL	C	商業	鐵路及車站 (高架)
COMPREHENSIVE DEVELOPMENT AREA	CDA	綜合發展區	主要道路及路口
RESIDENTIAL (GROUP A)	RA(A)	住宅 (甲類)	高架道路
RESIDENTIAL (GROUP B)	RB(B)	住宅 (乙類)	
RESIDENTIAL (GROUP C)	RC(C)	住宅 (丙類)	
VILLAGE TYPE DEVELOPMENT	V	鄉村式發展	其他
GOVERNMENT, INSTITUTION OR COMMUNITY	GIC	政府、機構或社區	規劃範圍界線
OPEN SPACE	O	休憩用地	規劃區編號
RECREATION	REC	康樂	建築物高度管制區界線
OTHER SPECIFIED USES	OU	其他指定用途	最高建築物高度 (在主水平基準上若干米)
GREEN BELT	GB	綠化地帶	最高建築物高度 (樓層數目)
CONSERVATION AREA	CA	自然保育區	加油站
SITE OF SPECIAL SCIENTIFIC INTEREST	SSSI	具特殊科學價值地點	非建築用地
COUNTRY PARK	CP	郊野公園	

土地用途及面積一覽表 SCHEDULE OF USES AND AREAS			
USES	大約面積及百分比 APPROXIMATE AREA & %		用途
	公頃 HECTARES	% 百分比	
COMMERCIAL	0.50	0.06	商業
COMPREHENSIVE DEVELOPMENT AREA	18.86	2.52	綜合發展區
RESIDENTIAL (GROUP A)	89.77	11.03	住宅 (甲類)
RESIDENTIAL (GROUP B)	23.50	2.89	住宅 (乙類)
RESIDENTIAL (GROUP C)	11.05	1.36	住宅 (丙類)
VILLAGE TYPE DEVELOPMENT	30.88	3.80	鄉村式發展
GOVERNMENT, INSTITUTION OR COMMUNITY	65.61	8.06	政府、機構或社區
OPEN SPACE	38.71	4.76	休憩用地
RECREATION	14.95	1.84	康樂
OTHER SPECIFIED USES	13.51	1.66	其他指定用途
GREEN BELT	363.98	48.43	綠化地帶
CONSERVATION AREA	11.86	1.46	自然保育區
SITE OF SPECIAL SCIENTIFIC INTEREST	2.48	0.30	具特殊科學價值地點
COUNTRY PARK	0.60	0.07	郊野公園
RIVER CHANNEL	1.12	0.14	河道
MAJOR ROAD ETC.	96.18	11.82	主要道路等
TOTAL PLANNING SCHEME AREA	813.54	100.00	規劃範圍總面積

夾附的《註釋》屬這份圖則的一部分，
現經修訂並按照城市規劃條例第5條展示。
THE ATTACHED NOTES ALSO FORM PART OF THIS PLAN
AND HAVE BEEN AMENDED FOR EXHIBITION UNDER
SECTION 5 OF THE TOWN PLANNING ORDINANCE

核准圖編號 S/MOS/22 的修訂
AMENDMENTS TO APPROVED PLAN No. S/MOS/22

AMENDMENTS EXHIBITED UNDER SECTION 5
OF THE TOWN PLANNING ORDINANCE

AMENDMENT ITEM A
AMENDMENT ITEM B1
AMENDMENT ITEM B2
AMENDMENT ITEM C
AMENDMENT ITEM D
AMENDMENT ITEM E
AMENDMENT ITEM F
AMENDMENT ITEM G
AMENDMENT ITEM H

(參看附表)
(SEE ATTACHED SCHEDULE)

**SCHEDULE OF AMENDMENTS TO
THE APPROVED MA ON SHAN OUTLINE ZONING PLAN NO. S/MOS/22
MADE BY THE TOWN PLANNING BOARD
UNDER THE TOWN PLANNING ORDINANCE (Chapter 131)**

I. Amendments to Matters shown on the Plan

- Item A – Rezoning of a site to the east of Cheung Muk Tau Village from “Green Belt” (“GB”) to “Residential (Group A)11” (“R(A)11”) with stipulation of building height restriction.
- Item B1 – Rezoning of a site to the west of Cheung Muk Tau Village from “GB” to “R(A)11” with stipulation of building height restriction.
- Item B2 – Rezoning of a strip of land abutting Ma On Shan Bypass and to the further west of Cheung Muk Tau Village from “GB” to an area shown as ‘Road’.
- Item C – Rezoning of a site at the lower and northern end of Ma On Shan Tsuen Road from “GB” to “Government, Institution or Community” (“G/IC”) with stipulation of building height restriction.
- Item D – Rezoning of a site at the lower end and on the eastern side of Ma On Shan Tsuen Road from “GB” to “R(A)11” with stipulation of building height restriction.
- Item E – Rezoning of a site at the lower end and on the western side of Ma On Shan Tsuen Road from “GB” to “G/IC” with stipulation of building height restriction.
- Item F – Rezoning of a site at the upper end and on the eastern side of Ma On Shan Tsuen Road from “GB” to “G/IC” with stipulation of building height restriction.
- Item G – Rezoning of a site at the upper end and on the western side of Ma On Shan Tsuen Road from “GB” to “Residential (Group B)6” (“R(B)6”) with stipulation of building height restriction.
- Item H – Rezoning of a site to the south-east of Chevalier Garden from “GB” to “Other Specified Uses” annotated “Sewage Treatment Works”.

II. Amendment to the Notes of the Plan

- (a) Incorporation of the plot ratio restriction for the new “R(A)11” sub-area in the Remarks of the Notes for the “R(A)” zone.
- (b) Addition of a remark in the Notes for the “R(A)” zone to specify that in determining the maximum plot ratio for the “R(A)11” sub-area, any floor space that is constructed or intended for use solely as public vehicle park and

Government, institution or community (GIC) facilities, as required by the Government may be disregarded.

- (c) Revision to the Notes for the “R(A)” zone to incorporate ‘Public Vehicle Park (excluding container vehicle) (on land designated “R(A)11” only)’ under Column 1, and to correspondingly replace ‘Public Vehicle Park (excluding container vehicle)’ under Column 2 by ‘Public Vehicle Park (excluding container vehicle) (not elsewhere specified)’.
- (d) Incorporation of the plot ratio restriction for the new “R(B)6” sub-area in the Remarks of the Notes for the “R(B)” zone and addition of a remark in the Notes for the “R(B)” zone to specify that in determining the maximum plot ratio for the “R(B)6” zone, any floor space that is constructed or intended for use solely as GIC facilities as required by the Government may be disregarded.
- (e) Revision to the Notes for the “R(B)” zone to incorporate ‘Social Welfare Facility (on land designated “R(B)6” only)’ under Column 1, and to correspondingly replace ‘Social Welfare Facility’ under Column 2 by ‘Social Welfare Facility (not elsewhere specified)’.
- (f) Deletion of ‘Market’ from Column 1 of the Notes for the “Commercial” and “Other Specified Uses” annotated “Railway Station and Public Transport Interchange with Commercial/Residential Development” zones, and from Column 2 of the Notes for the “Comprehensive Development Area”, “R(B)” and “Village Type Development” zones.
- (g) Revision of ‘Shop and Services’ to ‘Shop and Services (not elsewhere specified)’ in Column 2 of the Notes for the “R(A)” and “G/IC” zones.

Town Planning Board

16 October 2020

**List of Representers in respect of
the Draft Ma On Shan Outline Zoning Plan No. S/MOS/23**

Representation No. TPB/R/S/ MOS/23-	Name of Representer
R1	Cherry Chan
R2	Jenny Cheung
R3	Wong TM
R4	Cheryl Doblado Elegado
R5	Hui Yan Lung Eric
R6	To Kar Man Angela
R7	Shum Ho Yuen
R8	Jacobsen Nicholas Brandon
R9	Ma Muk Yan
R10	Ng Sik Ying
R11	Peggy Ma
R12	Man Yuk Ha
R13	Wong Shuk Ying Judith
R14	Wan Che Wai
R15	Shek Wan Cheung
R16	Hwang Shou Hwa
R17	Lo W Y
R18	Shek Ho Ming
R19	P Lui

Representation No. TPB/R/S/ MOS/23-	Name of Representer
R20	Carly Liu
R21	T Y Chang
R22	Y Y Tsang
R23	Chan Lzumi
R24	張月娥
R25	Lo H N
R26	姚鳳玲
R27	Yang Qian Yu
R28	Tai Yan Tung
R29	Lee Wai Hong
R30	Lam Kan
R31	Chin Yi Man
R32	Chan Ming Chu
R33	Lee Che Leung
R34	Ng Yun Ho
R35	Ms. Lottle
R36	Tai Ching Yip
R37	勞銳民
R38	Chin Chan Chuen
R39	Mak Ka Hung
R40	Ng Siu Tim
R41	Yuen Wang Fai

Representation No. TPB/R/S/ MOS/23-	Name of Representer
R42	黃逸朗
R43	Association for Geoconservation, Hong Kong
R44	Kadoorie Farm and Botanic Garden
R45	香港野生雀鳥保育 關注組
R46	World Wide Fund For Nature Hong Kong
R47 [also C3]	Hong Kong Bird Watching Society
R48 [also C4]	Designing Hong Kong Limited
R49 [also C5]	The Conservancy Association
R50	綠惜地球
R51 [also C6]	Green Sense

Representation No. TPB/R/S/ MOS/23-	Name of Representer
R52	Centre for Community and Place Governance, Institute of Future Cities, CUHK
R53	民建聯沙田支部
R54	民主黨沙田黨團
R55	新民主同盟
R56	沙田區政、沙田區 議員
R57	李永成
R58 [also C9]	容溟舟
R59	石威廉
R60	黎梓恩
R61	丁仕元
R62	趙柱幫
R63	陳運通
R64 [also C8]	陳珮明
R65	Liao Pak Hong Ricardo
R66	麥潤培
R67	冼卓嵐

Representation No. TPB/R/S/MOS/23-	Name of Representer
R68	鄭仲恒
R69	周曉嵐
R70	曾素麗
R71 [also C7]	鍾禮謙
R72 [also C10]	吳錦雄
R73	譚爾培
R74	呂文光
R75 [also C11]	梁衍忻
R76	Chan Ka Lam
R77	楊雪盈
R78	嘉華星濤灣業主立案法團
R79	凱琴居業主立案法團
R80	帝琴灣凱琴居民綠化關注組
R81	Hau Lap Fai
R82	廖歡真
R83	Cheung Muk Tau Village Affairs Committee
R84 [also C12]	馬鞍山村關注組
R85	守護馬鞍山智庫
R86	沙田交通關注組
R87	馬鞍山交通關注組

Representation No. TPB/R/S/MOS/23-	Name of Representer
R88 [also C13]	基督教香港信義會恩青營(鞍山探索館)
R89	Ma On Shan Mutual Aid Committee
R90	馬鞍山單車會
R91	馬鞍山民康促進會
R92 [also C16]	Mary Mulvihill
R93 [also C15]	Roger Anthony Nissim
R94	Ruy Barretto S.C.
R95	盧天培
R96	劉正喬
R97	Lee Wing Sze
R98	Lo Pak Yin
R99	Lee Yuen Tung
R100	劉詠姿
R101	Ip Pui Tong Terence
R102	Chu Man Lung
R103	陳江然
R104	林楚卿
R105	陳偉僑
R106	劉燕洪
R107	陳偉平

Representation No. TPB/R/S/MOS/23-	Name of Representer
R108	林楚卿
R109	Chan Wai Ping
R110	Wan Ka Kui
R111	陳雪燕
R112	劉燕洪
R113	Kong Suet Yi
R114	Ng Tin Yuet
R115	劉凱慧
R116	Mak Yuen Fan Jessica
R117	許先生
R118	Lui Tsz Ying Cindy
R119	Kuo Ching Yi
R120	Yan Chak Fai
R121	Wong Hock Kan
R122	Tse Tit Ho Anthony
R123	Chan Ronald
R124 [also C248]	Lau Yui Hang
R125	Yu Mi Yuk
R126	張煒鈞
R127	Or Wai Sum
R128	John Douglas Moore
R129	Melanie Ann Moore

Representation No. TPB/R/S/MOS/23-	Name of Representer
R130	Wilhelmina Evelyn Moore
R131	Genevieve James Moore
R132	Leung Crystal Nga Shun
R133 [also C1504]	Siu Wing Man
R134	Tong Yik Hang Hidy
R135	Wong Mei Ling
R136	Hon Man Keung
R137	張詩晴
R138	Laau On Tat
R139 [also C1394]	But Wing Ka
R140	蔡夏
R141	譚錦聲
R142	Choi Pak Hang
R143	羅建輝
R144	Go Hon Lun
R145	Fong Pik Mui
R146	梁衍輝
R147	Ng Lui Ho
R148	Wan Tak Man

Representation No. TPB/R/S/MOS/23-	Name of Representer
R149	Lam Chun Yi
R150	王君博
R151	張天柔
R152	張慕言
R153	Yue Man Chi Gloria
R154	林淑貞
R155	徐瑞芳
R156	麥燦光
R157	Lam Kei Yuen
R158	Joe Wong
R159	Loreen
R160	Luk Chi Ning
R161	郭肇樺
R162	Idy Wong
R163	杜易洪
R164	Chan Ka Hei
R165	邱郁屏
R166	Hui Kwun Cheong
R167	Tse Chung Yan
R168	吳志偉
R169	陳立恒
R170	Lee Yau Shun
R171	梁翠清
R172	Ho Lui Yen

Representation No. TPB/R/S/MOS/23-	Name of Representer
R173	L H Chan
R174	Leung Mei Sze
R175	Wong Ka Ming
R176	Lee Wing Shan
R177	梁賀榮
R178	林敏思
R179	何韻妍
R180	Lo Wing On
R181	Leung Lai Man
R182	Chun Sze Ming
R183	Dean Chan
R184	Fong Kay
R185	Yung Hon Chuen
R186	石家樂
R187	韋凱滔
R188	馬詠欣
R189	Chan Shuk Kwan
R190 [also C534]	Leung Ching Kwan
R191	Chan Po Yi
R192	Wong Wan Chi Andy
R193	Fan Sin Piu
R194	馬天朗
R195	Pun Mun Wai
R196	Lau Wing Lam

Representation No. TPB/R/S/MOS/23-	Name of Representer
R197	雷梓謙
R198	李嘉聰
R199	李婉瑩
R200	Yiu Ka Wa
R201	Chiu Hoi Man
R202	Leung Hoi Man
R203	Cheuk Lok Ping
R204	Wong Kwan Heung
R205	黃嘉彥
R206	Funguia
R207	Au Lai King
R208	Lam Lai King
R209	王絲雅
R210	So Pui Shan
R211	Tommy Lo Pak Yung
R212	Wong Nga Ting
R213	Thara Magar Surendra
R214	Tai Chun Pong
R215	Yeung Wing Man
R216	Cheng Kwai Lin
R217	Chow
R218	譚麗芳
R219	Tang

Representation No. TPB/R/S/MOS/23-	Name of Representer
R220	Ng Pui Shan
R221	Tami Chan
R222	Yung
R223	Tso
R224	Tammy Wong
R225	Pun Sai Wah
R226	Rajiv Sahay
R227	Chan Tin Wai
R228	黎臻
R229 [also C201]	Wong Sik Yin
R230	Chan Ka Wai
R231	Chan Tsz Hin
R232	Cheung Man Sun
R233	Wong Sui On
R234	Lee Mee Ling Florence
R235	Ip Lai Mig
R236	Terry Wong
R237	李啟楊
R238	Ngan Kin Wing
R239	陳穎臻
R240 [also C431]	Lam Kam Fai
R241	P Y Law
R242	Lo Kim Shing
R243	Lee Yiu Keung

Representation No. TPB/R/S/MOS/23-	Name of Representer
R244	黃曉雯
R245	Lau Ka Yan
R246	Wong Hiu Luk
R247	Che Chun Sang
R248	蘇丹嵐
R249	Ho Wing Yan Ruby
R250	Leung Chiu Wai Kenny
R251	Lee S L
R252	Yuen Pui Chang
R253	阮俊凱
R254	Ip Chor Ching
R255	Cheung Pui Shan
R256	黃少
R257	林浩暉
R258	Wong Tsz Hong
R259	Wong Ka Yee
R260	Lo Pak Ming
R261	Chan Pik Man
R262	Ng Wai Kwan
R263	Yip Hiu Lam
R264	Ho Ho San
R265	Cheung Ching Hing
R266	Wu Ka Man Carman

Representation No. TPB/R/S/MOS/23-	Name of Representer
R267	梁素玲
R268	Zhang Shuo
R269	劉少共
R270	曾國雄
R271	王
R272	李棟源
R273	葉雯麗
R274	陳俊偉
R275	Lei Sao Tong
R276	Ho Ping Wai
R277	林可澄
R278	陳超鳳
R279 [also C842]	謝容笑
R280 [also C1508]	郭海誠
R281	Mao Run De
R282	宋虹
R283	Chan Ho Yi
R284	梁明堅
R285	See Ying Yeung Trevon
R286	Lai Tsik Lam
R287	Choy Yin Wan
R288	Chan Ka Chun
R289	Wong Mei Kuen

Representation No. TPB/R/S/MOS/23-	Name of Representer
R290	Chung S R
R291	李樹榮
R292	雷建玲
R293	王光文
R294	Lee Ruk Ching
R295	Lim Mei Lian
R296	Ho Tak Hang
R297	周
R298	己榮願
R299	Yim Tsm Ho Bin
R300	Lai Sun Tat
R301	Yeung Ngat
R302	Amy Chan
R303	黎錦明
R304	Cheung Y T
R305	Chan So Mei
R306	關宝琮
R307	黃永康
R308	Lee
R309	曾文成
R310	Cheung Y L
R311	Kwan Hoi Yin
R312	Chau Lau Mei
R313	黃宝珍
R314	吳錦慶

Representation No. TPB/R/S/MOS/23-	Name of Representer
R315	陳楚水
R316	Lee
R317	李尚
R318	黃应光
R319	Cheng Yuk Lak
R320	Fung Kai Ming
R321	陳
R322	Wang Kwok Tai
R323	Tsang Man Wai
R324	Man In Chi
R325	李小姐
R326	Yueng Mei Ping
R327	Li Wai Kwong
R328	Chow Hak Fun
R329	Cheng Lo Ping
R330	Lau Suk Ling
R331	Wong Kit
R332	杜
R333	Li Tsui Ying
R334	楊雅棋
R335	Szeto Kwun Wai
R336	Yeung Ming Chun
R337	Cheng Wai Ling
R338 [also C724]	Wong Kwan Hing

Representation No. TPB/R/S/ MOS/23-	Name of Representer
R339	Ip Chun Hong Brian
R340	郭進來
R341	Jessie
R342	Sabrina
R343	Tiffany
R344	Dicken So
R345	Wu
R346	Kuo Kuei Ting
R347	Chao
R348	林煥賢
R349	Chan Ka Kit
R350	Li
R351	Tony Chiu
R352	Chiu
R353	黃穎濤
R354	Ho Ho San
R355	Chan Yuen Ting
R356	Ip Cha Yi
R357	Ho Chi Keung
R358	Susan Cheng
R359	Kim Wong
R360	Lam
R361	周志剛
R362	鄧庭明

Representation No. TPB/R/S/ MOS/23-	Name of Representer
R363	Li Wai Kwong
R364	Wong Kza Sing
R365	Lau Yin Har
R366	Lee Yan Kie
R367	So Pui Shan
R368	Yeung Wing Man
R369	Choy wai yip
R370	Choy Wai Fung
R371	Cheng Kwai Lin
R372	Fanny Choi
R373	Andrew Zhu
R374	Chui Sin Gong
R375	Mak Mow Yi
R376	Fung Chok Na
R377	Zheng Canely
R378	陳俊文
R379	王至岡
R380	王詠雅
R381	趙鏡茵
R382	林小麗
R383	李詩敏
R384	區麗齡
R385	徐凱瑩
R386	袁琪欣
R387	鄧慶英

Representation No. TPB/R/S/ MOS/23-	Name of Representer
R388	凌永賢
R389	盧凱輝
R390	陳啟桑
R391	葉韋文
R392	鄭穎儀
R393	黃銅熾
R394	毛凱欣
R395	鄭雅麗
R396	陳超強
R397	Deam Chan
R398	John Lee
R399	任明
R400	Leung Hai Man
R401	Tony Lo
R402	Michel
R403	Li Ming To
R404	Ming Yung
R405	Tami Chan
R406	Pearl
R407	Weng Kwok Tong
R408	Leung Kam Hung
R409	Mak Chi Oing
R410	Kwok Siu Wa
R411	Chiu Mei Pan
R412	Leung Chui Chung

Representation No. TPB/R/S/ MOS/23-	Name of Representer
R413	Idy
R414	Picky
R415	Winky Ng
R416	Ling Choi
R417	Ann Chan
R418	AIC Yung
R419	Ho Chi Yam
R420	Chan Yu Wing
R421	C W Lee
R422	袁怡
R423	余建亨
R424	Prisulla Chen
R425	Evid Au
R426	Fung Ka Wai
R427	So Wan Chi
R428	Wan Yuen Man
R429	Guo Yan Ying
R430	Yuen Chi Kuen
R431	Eva Yue
R432	Lam Wai Han
R433	Yuen Yuk Man
R434	Chan Ka Ming
R435	羅晉生
R436	Siu Wai Yi
R437	Mui Sik Chi

Representation No. TPB/R/S/MOS/23-	Name of Representer
R438	Chan Wai Yau
R439	Leung Nga Man
R440	曾沛珍
R441	黎東乾
R442	Cheng Ying Ming
R443	Ho Yuk Sim
R444	Lau Chun Chang
R445	ChaN Yuk Mui
R446	Chan Chun Sui
R447	Leung Wing Chen
R448	Chui Hing Cheung
R449	Chan
R450	黃國謙
R451	朱偉基
R452	唐
R453	陳
R454	Kenny Tsoi
R455	Ng Lai Man
R456	Lam Chun Man
R457	Lau Keen
R458	Lam
R459	Lam Kan Fai
R460	Lee K S
R461	Mik Chan
R462	Joyce

Representation No. TPB/R/S/MOS/23-	Name of Representer
R463	Alan Chan
R464	劉偉榮
R465	Amy Chen
R466	Lo Kin Shiny
R467	Lam P Y
R468	SzeTo Kwun Wai
R469	林
R470	余季蓮
R471	陳天慈
R472	李美儀
R473	李龍光
R474	莫如其
R475	Stella
R476	Chu Tai
R477	Yau Dorothy
R478	Marco Mak
R479	Joen Wong
R480	Jess Hung
R481	Any Tam
R482	Acien
R483	Ken Wong
R484	Judy Chui
R485	Mon So
R486	Uui Wong
R487	Alex Lai

Representation No. TPB/R/S/MOS/23-	Name of Representer
R488	Kwan Gak Hez
R489	Chan Wing Set
R490	Chak Wai Sen
R491	Dennis LO
R492	謝
R493	伍
R494	Chin Lai Ting
R495	Lee Ka Kwan
R496	Li Tak Nang
R497	Joanne Tao
R498	Wong
R499	Ng
R500	Man Tong
R501	Yuen Wai Ip
R502	張建業
R503	陳藝鋒
R504	許詩雅
R505	曾希
R506	Lam Pul Man
R507	Ng Man Wai
R508	Caeong Wai Shing
R509	Lung Ming Yuen
R510	Yeung Shuk Kwan
R511	Mak Leong Ming
R512	Leung Pak Ling

Representation No. TPB/R/S/MOS/23-	Name of Representer
R513	Lam Ching Wan
R514	Leung Ming Kin
R515	Chan Ho Yi
R516	So Hon Lun
R517	Kuen Ken Cheng
R518	Lo Kiu Fai
R519	Han Yui
R520	Shun Pui Ying
R521	Thung Sun Kwok
R522	Wong
R523	Lam Hiu Wai
R524	高
R525	陳偉
R526	Chou
R527	GTWC
R528	鍾
R529	佩
R530	Lo
R531	Lai Heng Ngai
R532	Tam Hin Lun
R533	Chen Ki Long
R534	Li Ho Yin
R535	Chan Kit Yee
R536	Leung Ha Man
R537	H.Y.Ng

Representation No. TPB/R/S/ MOS/23-	Name of Representer
R538	Chan
R539	Wong Oi Lam
R540 [also C183]	Lam Yu Ki
R541	Yau King Yuen
R542	Tsang Ki Long
R543	Pinky Leung
R544	Alex
R545	黃偉明
R546	Dada
R547	Lau
R548	劉思敏
R549	許麗芳
R550	Cecil
R551	Wong
R552	Connie
R553	Chan
R554	Chan
R555	陳嘉勝
R556	羅嘉晴
R557	Lo
R558	Chan Lee Ming
R559	So Kit Chun
R560	鍾志健
R561	Raymond Lee
R562	Ngan Kan Wing

Representation No. TPB/R/S/ MOS/23-	Name of Representer
R563	Lee
R564	Kwok Ying Chi
R565	Leung
R566	Doris Lau
R567	Ocean Wong
R568	Lam Cheuk Ming
R569	perling Chung
R570	Samuel Wong
R571	楊
R572	Wan Hon Wing
R573	Chan Ying Chi
R574	李美珍
R575	Lei Pak San
R576	Lai Mei On
R577	Ip Chi Yuen
R578	Hui Lok Man
R579	Yuen Mei Sze
R580	廖品嫻
R581	Ho Pak Hei
R582	Kwan Tsz Hong
R583	Li So Ting
R584	Hung Tung Ying
R585	Lee Man Kit
R586	Au Cheuk Tim
R587	Ho Ting Hei

Representation No. TPB/R/S/ MOS/23-	Name of Representer
R588	Joey So SK
R589	Fung Chun Kwong
R590	Lin Wing Yan
R591	Tang King Hei
R592	Ng Lai Chu
R593	Matthew Ku
R594	Amy Luk
R595	SK Yun
R596	Kam M.H.
R597	林錫南
R598	Shirley
R599	Ivan
R600	Stephen
R601	Gigi
R602	Wong Hoi Shan
R603	Chan Bin Wing
R604	Susan Tsang
R605	Ethan Chung
R606	Wong Chun Yin
R607	Ellen Yee Ting
R608	Hong Pui Yi
R609	Wong Yee Ma
R610	Li Chi Mung
R611	Chris Lam
R612	Tsang Wai Shan

Representation No. TPB/R/S/ MOS/23-	Name of Representer
R613	Chan Ka Leung
R614	Amy Fan
R615	Lam Ka Tee
R616	Chung Yuen Ying
R617	Wong Yu Ching
R618	Ronald Li
R619	Hui Yat Fan
R620	Chan Tsz Kwan
R621	Chow Ma Ying
R622	Tsui sui Man
R623	Lin Bik Fonh
R624	Ng Lai Fong
R625	Kwok Wing Lam
R626	Chan Ka Sing
R627	張雪瑩
R628	榻婉美
R629	Chung Wai Shan
R630	Cheng Sauk Lai
R631	Yeung Suen Lai
R632	Wpng Ka Kit
R633	Lee Yu Yan
R634	Wong Pui Yin
R635	Ng
R636	趙
R637	馬國怡

Representation No. TPB/R/S/MOS/23-	Name of Representer
R638	Ho Lai Ma
R639	Leung Yiu Ting
R640	Siu Yang Tao
R641	Tsoi Wai Ming
R642	Yiu Lok Hang
R643	Tsang Wing
R644	Chung Chun Yau
R645	Ng Siu Fan
R646	胡志成
R647	袁嘉強
R648	趙雋彥
R649	朱新強
R650	Wong
R651	Cheng Hang Yan
R652	Cheung Ka Chun
R653	Lee Chi Kin
R654	Chan
R655	謝
R656	Angela Tseng
R657	WC Chan
R658	E. Lam
R659	明
R660	B. Tong
R661	Tommy L
R662	Ho Tak Wan

Representation No. TPB/R/S/MOS/23-	Name of Representer
R663	Tong Oi Kwan
R664	Cheng Yiu Fai
R665	Chun
R666	張梓
R667	SzeTo Lok Zn
R668	Leung Pi Chai
R669	Cathy Chin
R670	So Ka Lam
R671	Lee Wing Ho
R672	Wan Cheuk Ka
R673	Law Yuk Yung
R674	Lee Lai Nge
R675	Chin Man Lung
R676	Fung Yuh Moi
R677	Poon Kim Oh
R678	Cheung Man Ling
R679	So Man Shan
R680	Tam Miu Lin
R681	Pang Yuen Wak
R682	Wan Ching Man
R683	梁家裕
R684	Lo Tin Pui
R685	Chan Ka Yee
R686	Chabn Kwan Yin
R687	Yiu

Representation No. TPB/R/S/MOS/23-	Name of Representer
R688	Kwan Ho Yin
R689	Ng Yin Wa
R690	Mok Wai Man
R691	Lam Mun Yee
R692	Leung Man Cui
R693	Wong Kar Ho
R694	Chong Man Kit
R695	Chan Lok Yan
R696	Kum Kit Ying
R697	Chui Siu Yuen
R698	Ng Hoi Ping
R699	Luk Hoi Ching
R700	Lam Yun Yee
R701	Yuen Man Jing
R702	Choy Mei Lin
R703	Cheung Sze Hung
R704	Ko Enoch
R705	Yim Chong
R706	Wong Man Li
R707	Cheung Ho Yan
R708	Chan Sin Yu
R709	Tam Miu Sim
R710	Lam Kok Hang
R711	Chong Hiu Ling
R712	Wong Fung Yee

Representation No. TPB/R/S/MOS/23-	Name of Representer
R713	Lau Wing Yin
R714	Chan Yee Siu
R715	Leung Kin
R716	Tam Siu Hong
R717	Kevin Lui
R718	Tsui Miu Har
R719	Ko Cheris
R720	Tam Yim Lun Alan
R721	Law Po King
R722	Anne Lau
R723	Fong Sze Hon
R724	Cau Hin Kei
R725	Wong Siu Po
R726	Tam Kit Ching
R727	Chu Ha Ping
R728	Laung Pik Yuk
R729	Lau Fung Lin
R730	Ng Yau Nak
R731	Yim Chung Ming
R732	Kam Siu Ying
R733	Cheng Chi Kin
R734	Lam Hoi Piu
R735	張秀玉
R736	劉明
R737	駱偉立

Representation No. TPB/R/S/ MOS/23-	Name of Representer
R738	周有泉
R739	卓鴻俊
R740	Jacko Chun
R741	B. Chan
R742	Raymond
R743	麥斯湛
R744	Frankie Lee
R745	Jessic Ho
R746	Yuen
R747	Ling
R748	Yi
R749	黃
R750	Lotus
R751	陳
R752	Yeung Mei Ping
R753	Tse Cai Fan
R754	Wu Kam Faz
R755	Fung Choi Yin
R756	Wong Siu On
R757	Lee Mee Ling
R758	Wong Lai Lai
R759	Cheung Man Sum
R760	Cheung Hang Ying
R761	Samuel See Wai Lee

Representation No. TPB/R/S/ MOS/23-	Name of Representer
R762	Carrie Chan
R763	Ellis Lu
R764	Shiny Lam
R765	Candy Chu
R766	Simon Ku
R767	Ng Yuk Fai
R768	Chim Sau Ling
R769	明
R770	彬
R771	邱偉輝
R772	吳潤昌
R773	Richard
R774	江沅儀
R775	黃永康
R776	Chen Hoi Ling
R777	Chan Man Chuen
R778	Chan Kit Ying
R779	Hung Ching Man
R780	Lam Hing Tim
R781	Sun Chi Pang
R782	Kwok Ching Nam
R783	Esther Lei
R784	Cheung Chi Hang
R785	Wong Wai Chi
R786	Marcus Hunger

Representation No. TPB/R/S/ MOS/23-	Name of Representer
R787	Ng Kwok Wing
R788	Leung Ka Yi
R789	Cheung Yim Ting
R790	So Ka Sin
R791	Hui Kai Shing
R792	Sam Kwan
R793	Cheung
R794	Lam
R795	Wong Po Fa
R796	李國偉
R797	阮俊凱
R798	Fok Sim Hing
R799	Wong Yuk Hong
R800	Mak Wai Yee
R801	曾文威
R802	Wong Hiu Man
R803	Kai Tang
R804	Pang Hong Yee
R805	Pang
R806	陳嘉偉
R807	黃家豪
R808	黃鈞威
R809	Lau Hong Fu
R810	Kwok
R811	Lam

Representation No. TPB/R/S/ MOS/23-	Name of Representer
R812	歐家淳
R813	歐家皓
R814	Lam Luen Fung
R815	Ho Nok Yin
R816	Ho Thy Suet
R817	Ko Ka Chu
R818	Leung Siu King
R819	姚
R820	鍾穎詩
R821	關可晴
R822	Pun Ka Chun
R823	Wong Yuk Hei
R824	H F Chow
R825	T N Tang
R826	Candy
R827	Chan Chi Yau
R828	Chan Chan Fai
R829	巫玉蓮
R830	尹錦鈞
R831	Frankie Mo
R832	Wilson Chu
R833	Ho Tak Wing
R834	Law Pik Ke
R835	Chiu Po Ki
R836	Yeung Hiu Man

Representation No. TPB/R/S/MOS/23-	Name of Representer
R837	Cheung Lok Yan
R838	Paul Wong
R839	Li Ping Ping
R840	Po Ka Ching
R841	Sho Tin Wai
R842	Leung
R843	So
R844	Lam Hoi Ki
R845	Lam
R846	Wong Po Seong
R847	Mandy Siu
R848	Ng Kin Hung
R849	溫福祥
R850	Che Chun Sang
R851	Wong Kwok Tai
R852	Choy Wai Chung
R853	Wong Sze Nok
R854	李龍
R855	李依齡
R856	羅生
R857	Tai Chun Pong
R858	Wong Chi Yin
R859	Billy
R860	Wong
R861	Winnie Chan

Representation No. TPB/R/S/MOS/23-	Name of Representer
R862	Amu Lam
R863	陳秀嫻
R864	溫
R865	Li Pui Ching
R866	Hui Shing Liu
R867	Tong Shing Lau
R868	Li Dong Yan
R869	G. Leung
R870	Agnes Leung
R871	Hunag Jin Ni
R872	Lonne
R873	Lo Ho Yan
R874	Kwan Chung yin
R875	梁希樂
R876	梁希思
R877	廖應加
R878	Chak Wal fai
R879	Fong Kit
R880	Queenie
R881	Pang Kwan
R882	Chen Xi Mei
R883	Eva Chan
R884	梁少峰
R885	Bella Cheng
R886	Caleb

Representation No. TPB/R/S/MOS/23-	Name of Representer
R887	Tang
R888	譚衛和
R889	Wu Chun Hei
R890	Evan
R891	Ng Chi Ning
R892	Lee Wing Sum
R893	Tung Kin Yu
R894	劉
R895	黃
R896	龔
R897	王嘉駿
R898	侯康華
R899	鄧偉倫
R900	梁達峰
R901	黃文達
R902	方世海
R903	Judy Hung
R904	Wong Kwok Tai
R905	Tsang Man Wai
R906	So Kwong Keong
R907	So
R908	Leung Cho To
R909	Lam Tse Nok
R910	Wan Yiu Man
R911	Helen Wong

Representation No. TPB/R/S/MOS/23-	Name of Representer
R912	Fung Kai Ming
R913	Wong Kwan Hing
R914	Teresa Mak
R915	Yip Siu Ming
R916	Eric Yim
R917	Lok Wong
R918	Dicle
R919	Abgela Ting
R920	Brenda
R921	Chavis
R922	Dora
R923	Henry
R924	Lee Wing Shan
R925	李棟源
R926	Dan Yin
R927	Niki An
R928	Eugenia
R929	Kenny
R930	朱申南
R931	林其源
R932	Lau Kok Ching
R933	Tang Yu Mei
R934	Leung Lok Yau
R935	Fung Kai Ki
R936	Annie Lo

Representation No. TPB/R/S/ MOS/23-	Name of Representer
R937	陳俊民
R938	曾健忠
R939	邱郁屏
R940	陳俊澤
R941	梁發榮
R942	楊雅琪
R943	談慶華
R944	王志文
R945	Chan Ka Chu
R946	冼秀平
R947	梁國耀
R948	Kwok Wah Mui
R949	Kitty Leung
R950	Jeff Lai
R951	李偉倫
R952	周潤娣
R953	黃美娟
R954	余敏芝
R955	張乃光
R956	張天柔
R957	張慕容
R958	任鳳屏
R959	Lai
R960	Lim
R961	宋虹

Representation No. TPB/R/S/ MOS/23-	Name of Representer
R962	Yan Wai Lam
R963	張詩晴
R964	Tong Yik Hong
R965	天心
R966	華
R967	張荊
R968	Kwok
R969	Andrew
R970	sally Lau
R971	Ching SF
R972	張福強
R973	李樹榮
R974	雷建玲
R975	林仲堅
R976	蘇林順
R977	李詠儀
R978	陳霑傑
R979	黃明
R980	陳崗
R981	蓮花
R982	Celea Leung
R983	Li So King
R984	楊琳凱
R985	高詠媛
R986	陳慧玲

Representation No. TPB/R/S/ MOS/23-	Name of Representer
R987	吳楚娛
R988 [also C530]	Fung Pak Yan
R989	Tse Jenson
R990	Luk Jena
R991	Connie Wong
R992	Yau Pui Hing
R993	Lee Pui Lai
R994	Yu Chi Wing
R995	Sze Ka Mung
R996	Sherly Man
R997	Rebecca Tag
R998	Ling
R999	朱季琮
R1000	Tsang Tsz Ting
R1001	邱以霖
R1002	Edward Wu
R1003	Shan
R1004	Yeung Sin Ying
R1005	Yeung
R1006	Ngai Ning Sui
R1007	Lau Pui Man
R1008	劉耀強
R1009	Wong Wai Ling
R1010	Lei Tin Wen
R1011	Tiffany Yim

Representation No. TPB/R/S/ MOS/23-	Name of Representer
R1012	Lui Chin Wa
R1013	John
R1014	蔡平安
R1015	Crystal
R1016	Chan Siu Kit
R1017	Wan Pong Yin
R1018	Yuen Ka Yin
R1019	Chung Ting Sum
R1020	Selina Wong
R1021	麥燦光
R1022	徐瑞芳
R1023	Chan Ka Chun
R1024	Choy Yin Wan
R1025	Choi Hung
R1026	Lai Kwan Chey
R1027	Chan Lai Lei
R1028	Li Wai Mc
R1029	Yip Hin Lam
R1030	Chang Ching Fai
R1031	Kwan Hoi Yin
R1032	Ma Mui Ling
R1033	Lau Yau Shing
R1034	Wong Ka Yee
R1035	Wong Tsz Hong
R1036	Wong Siu Hon

Representation No. TPB/R/S/MOS/23-	Name of Representer
R1037	Catherine Cheng
R1038	Kong Tai Shing
R1039	Lee Chap Mun
R1040	Chan Sze Man
R1041	Ho Chi Ching
R1042	Yun Pik Kuen
R1043	Chan Ki n Ming
R1044	Tsang Yat Him
R1045	Jacky Chu
R1046	Ho Kwan Wai
R1047	Yuen Hung Hui
R1048	馮連有
R1049	李涸鉅
R1050	Michael
R1051	Kwok
R1052	Chan Hei Wan Amy
R1053	Lau Chui Shan
R1054	Lau Cheuk Tao
R1055	Mui Ka Leuk
R1056	Kendy Sham
R1057	Louisa Chu
R1058	Kwok Wing Tang
R1059	Lung Huen Wai
R1060	Celia Kam
R1061	Lee Check Lam

Representation No. TPB/R/S/MOS/23-	Name of Representer
R1062	Gabriel Lee
R1063	Ng
R1064	Wong Chun Sum
R1065	Jin
R1066	Cheung LK
R1067	Emily Wong
R1068	Cheng Yakan
R1069	Kwan Lee Hing Matthew
R1070	Cheung G Ching Hing
R1071	Lam Man Sze
R1072	Ho Wan Yin
R1073	黃寶珍
R1074	Amy
R1075	Chan
R1076	Billy Cho
R1077	Stephanie Li
R1078	Hoi Man Chiu
R1079	Leung
R1080	Sham Man Fat
R1081	Yeng Pui Lun
R1082	Yiu Ka Wa
R1083	Lee Ka Yiu
R1084	Chan Sui Mi

Representation No. TPB/R/S/MOS/23-	Name of Representer
R1085	Vincent Lee
R1086	Carol Mui
R1087	Wong Yuk Hong
R1088	Ko Ming Chung
R1089	Poon Hoi Ting
R1090	Chung Ka Ying
R1091	Pang Ngan Kiu
R1092	Chiu Chun Wing
R1093	Chan Ying Tung
R1094 [also C831]	Lee Chin Wa
R1095	Chan Chun Luffy
R1096	Poon Kitty
R1097	Lee Sau Shan
R1098	Lee Shet Wan
R1099	凌家根
R1100	袁嘉希
R1101	Wong
R1102	Ho Chun Keung
R1103	Ng Chung Pui
R1104	Chan Pik Ki Becky
R1105	Chan Chung On
R1106	Lo Ka Yan
R1107	Cheung Ming Yeung

Representation No. TPB/R/S/MOS/23-	Name of Representer
R1108	Liu Wing Fai
R1109	韓英梅
R1110	呂少珍
R1111	Wong Sau Mui
R1112	Yip Sze Ka Yedda
R1113	李寶珠
R1114	林琮華
R1115	李連用
R1116	鄧麗芬
R1117	楊
R1118	李瑞絲
R1119	蔣笑妹
R1120	張婉清
R1121	李灝恩
R1122	Ho Chun Yae
R1123	Lau Chu She
R1124	Cheng Yuk Lau
R1125	Maggie
R1126	Sau
R1127	Mang
R1128	Chow Chi Hang
R1129	鐘潔靈
R1130	葉
R1131	Yuen Hi Yee
R1132	Chong King King

Representation No. TPB/R/S/MOS/23-	Name of Representer
R1133	區最榮
R1134	江錫雄
R1135	林振豪
R1136	Dominic
R1137	Tony Chan
R1138	Ho
R1139	Au
R1140	黃詩雅
R1141	李嘉俊
R1142	陳志雄
R1143	Chu Hoi Yun
R1144	Li
R1145	Lam Wai Hung
R1146	陳卓妍
R1147	奚小玲
R1148	Wong Wai Man
R1149	Hung Kit Mui
R1150	Wong
R1151	Leung Crystal Nga Shun
R1152	Lin Cheuk Ning
R1153	Chow Sau Chi
R1154	Yeung Chun Fao
R1155	彭雪麗
R1156	張麗萍

Representation No. TPB/R/S/MOS/23-	Name of Representer
R1157	羅宏正
R1158	鐘梓泳
R1159	張志強
R1160	黃
R1161	溫
R1162	劉東健
R1163	陳志成
R1164	黃家熙
R1165	葉冠言
R1166	彭瑋廣
R1167	Lee Wing Yp
R1168	Kung Tie Kit
R1169	Lee Koon Kau
R1170	Stephen Woo
R1171	Connie Wong
R1172	Irene Chang
R1173	李尚
R1174	Lee Ka Pi
R1175	黃貴明
R1176	王
R1177	鄧叔翱
R1178	黃英龍
R1179	高
R1180	Dennis Chow
R1181	Judy Leung

Representation No. TPB/R/S/MOS/23-	Name of Representer
R1182	Ashka Ng
R1183	Chiu Sze Kit
R1184	Chan Kit Ying
R1185	Imn
R1186	Chim Yee Wun
R1187	Ng Ting Fung
R1188	Lam Wing Wah
R1189	Yung Lin Chu
R1190	Lam Kit Wah
R1191	Kevin
R1192	陳
R1193	Kurston Tsang
R1194	Chui Ka Lai
R1195	Felix Wu
R1196	Cheung Ka Chi
R1197	Wong Kin Hung
R1198	Lau
R1199	Yu Sai Keng
R1200	Ariel Wong
R1201	Sing Lau
R1202	Edmund Cheng
R1203	Yuen Wang Hong
R1204	Chan Wing Num
R1205	Yau Ngo Suet
R1206	Chan Chi Ching

Representation No. TPB/R/S/MOS/23-	Name of Representer
R1207	Lam Yat Ho
R1208	Cheng Man Hang
R1209	Yau Yuen Ming
R1210	楊
R1211	Sandy Tsang
R1212	Wong Siu Mei
R1213	Darh Wong
R1214	王美芳
R1215	袁妙英
R1216	陳大正
R1217	Tsui Tsz Ching
R1218	Cheung Lai
R1219	Pong Ka Ying
R1220	Fu Ho Kwan
R1221	Cheung Ka Lun
R1222	Nickie
R1223	Angel Tam
R1224	Kwok
R1225	Annie Wong
R1226	Yamn
R1227	Chung Ka Ho
R1228	Chi
R1229	Wendy
R1230	Rosalie
R1231	Lai Lai King

Representation No. TPB/R/S/MOS/23-	Name of Representer
R1232	Connie
R1233	Amy
R1234	Ng
R1235	黃秀玲
R1236	Leung Ka Lok
R1237	Chow Yee Man
R1238	Lam Pui Fong
R1239	Me Wa Mun
R1240	To Mui Fan
R1241	Lau Chi Hang
R1242 [also C414]	金燕燕
R1243	林芷珪
R1244	林健明
R1245	何婉婷
R1246	洪明
R1247	林嬋卿
R1248	林英傑
R1249	岑淑芬
R1250	林楚輝
R1251	林楚成
R1252	Yi
R1253	Jess Lau
R1254	韋毅
R1255	葉文娜

Representation No. TPB/R/S/MOS/23-	Name of Representer
R1256	涂
R1257	關可宜
R1258	余梓聰
R1259	陳時英
R1260	Jenny See
R1261	江綺蓮
R1262	梁鎮華
R1263	蔡鈞達
R1264	梁卓釗
R1265	Chue
R1266	Ma Yin Ching
R1267	David Yip
R1268	羌芊夏
R1269	Lam Tim Yau
R1270	Lau Chun Ho
R1271	Chan Chi Hung
R1272	Law Seng Chung
R1273	Ken Lui
R1274	Yan
R1275	Chan Long Yin
R1276	Ng Hiu Tung
R1277	何
R1278	熊國新
R1279	Oliva Tsui
R1280	Leung Tsz Ying Ivy

Representation No. TPB/R/S/MOS/23-	Name of Representer
R1281	黃敏儀
R1282	Lee Hiu Tung
R1283	Lou Yui Sik
R1284	Hui Ka Yan
R1285	Lee Yau Shun
R1286	Chan Yun Wa
R1287	Tang Chung Hong
R1288	Lau Mei Yee
R1289	Terence Sec
R1290	May Poon
R1291	Amber Chan
R1292	MY
R1293	Cheung Sin Ying
R1294	馬秀琮
R1295	蘇丹嵐
R1296	林浩暉
R1297	何泳欣
R1298	Chan Ying Wai
R1299	Chow Chuk Nie
R1300	Susanna Cheung
R1301	Ling Cheung
R1302	Selina
R1303	Luo
R1304	Lo
R1305	Leung Lai Kung

Representation No. TPB/R/S/MOS/23-	Name of Representer
R1306	Ng Pik Tue
R1307	Lei Chi Weng
R1308	Aiken Au
R1309	Amy
R1310	Jessie
R1311	Chole Lau
R1312	Andrew
R1313	Yuk Shea
R1314	Kathy
R1315	Simon Ng
R1316	Wendy Cheng
R1317	Shiu Yuen Ching Viari
R1318	Yau Sai Ming
R1319	So Yuet Sha
R1320	Chau
R1321	Lee Sze Man
R1322	Lo So Yin
R1323	Cheung Yik Am
R1324	Cheng Hei Yin
R1325	Chow Wing Shan
R1326	Poon Hiu Fai
R1327	Tang Kang Hung
R1328	Lee Wing Kuen
R1329	Leung Siu Chen

Representation No. TPB/R/S/MOS/23-	Name of Representer
R1330	Cheng Mang Yee Shannen
R1331	Chan Kin Leung
R1332	Lai Yuk Sim
R1333	Chu Kwok Keung
R1334	Siu Lui Tong
R1335	陳超鳳
R1336	Choi Pak Hang
R1337	Tsoi Ha Doris
R1338	Tam Kan Sing
R1339	Leung Cliia Wai Ken
R1340	Li Siu Ming
R1341	Shirley Wong
R1342	林廸生
R1343	黃樂怡
R1344	周樂然
R1345	冼綽琳
R1346	余焯鏐
R1347	Brianna
R1348	Mary
R1349	Ben Geller
R1350	Annie
R1351	Raymond
R1352	Yiu

Representation No. TPB/R/S/MOS/23-	Name of Representer
R1353	Wong Kit
R1354	Kim
R1355	Lisa Kit
R1356	Chy
R1357	帥
R1358	李
R1359	Mu Zi Chen
R1360	何敬熹
R1361	Wendy Lam
R1362	楊愛倫
R1363	湯季章
R1364	伍燕明
R1365	柯紫茵
R1366	謝連城
R1367	王寶珠
R1368	Raymond Chu
R1369	Wu Chun Wah
R1370	Wong Ka Ming
R1371	Li Ka Hei
R1372	Lau Cho Piu
R1373	Ady Chan
R1374	Eva Shun
R1375	Connie Ng
R1376	Avi Shiu Hang
R1377	Leung Mei Sze

Representation No. TPB/R/S/MOS/23-	Name of Representer
R1378	吳
R1379	Mak Kit Yi
R1380	J Yu
R1381	Crystal
R1382	Kwok
R1383	Chang
R1384	Candy
R1385	Leung Wai Lam
R1386	Kwok Hun Kit
R1387	Wong Ching Yee
R1388	Li Hon Wah
R1389	Tsang Hei Lo
R1390	Wan Ho Wa
R1391	Chu Wai Keung
R1392	Ho Wai Tung
R1393	Koo King Shen
R1394	Tse Lai Kuen
R1395	Kevin Hui
R1396	Cheng Chau Yin Jannis
R1397	Chan Chi Shu
R1398	Yu Chung Yiu
R1399	Wong Ka Yi
R1400	Leung Ching In
R1401	Tan Yuk Ying

Representation No. TPB/R/S/MOS/23-	Name of Representer
R1402	Jo Jo Li
R1403	陳萬城
R1404	Chan Tse Yan
R1405	陳芷倫
R1406	Ray
R1407	Erica
R1408	廖智華
R1409	Lam Lai Ling
R1410	Chan
R1411	Ip Heung Ming
R1412	Chen Yong Ming
R1413	Ho Matthew Kon Yin
R1414	Chan Wing Kam
R1415	Leung Kwok Hung
R1416	Yu Ka Yee Denise
R1417	Lam Tin Long
R1418	Lai Hin Yiu
R1419	Chan
R1420	Chu
R1421	Law Hau Kwan
R1422	呂
R1423	Tong Chi Chui
R1424	Cathy
R1425	Tang

Representation No. TPB/R/S/MOS/23-	Name of Representer
R1426	Yip
R1427	Billy Chan
R1428	Lee Kin Ming
R1429	Chan Sai Kit
R1430	Lo Yun Wing
R1431	Chau Fung Kong
R1432	Wong
R1433	Au Sek Ho
R1434	Ho Pui Yee
R1435	See Ying Yeung Trevor
R1436	Lai Tsik Lam
R1437	Hui
R1438	Cheng Chi Yip
R1439	Lam Suk Ching
R1440	Young Chi Fung
R1441	Sze Kwong
R1442	Wong Nga Ting
R1443	So Chak Lung
R1444	Sally Leung
R1445	Ray Tang
R1446	釗
R1447	Wong Lai Ping
R1448	麥財就
R1449	Stephen Wong

Representation No. TPB/R/S/MOS/23-	Name of Representer
R1450	Lee Sui Chi
R1451	Yung Wai
R1452	Chen Chi Yung
R1453	Wong Wai Hin
R1454	Mok Kwok Wing
R1455	陳雪影
R1456	Kelvin Chan
R1457	Horace Ng
R1458	John Chan
R1459	C L Kong
R1460	Ng Yuk Tan
R1461	Sin Wai Shan
R1462	Ma Wing Kei
R1463	Michelle Chu
R1464	Tenny Cheng
R1465	Wang Mei Ling
R1466	陳楚藩
R1467	葉
R1468	陳玉麒
R1469	林卓祺
R1470	Ma
R1471	Tam Yuk Lan
R1472	Ng Ho Yan
R1473	林健業
R1474	林建波

Representation No. TPB/R/S/MOS/23-	Name of Representer
R1475	Tammy Tang
R1476	張
R1477	林翠兒
R1478	Jenny Lam
R1479	Circle Pong
R1480	Tatianng
R1481	Chiu Wong
R1482	Yu
R1483 [also C544]	王平發
R1484	張
R1485	Eddie Li
R1486	陳
R1487	Tsui Lap Shun
R1488	林
R1489	尤國華
R1490	Sin Chuy Yi
R1491	Yu Man Wai
R1492	Hung Sun Fai
R1493	Tsui Wai Cheun
R1494	Seto Kau Chu
R1495	Ma Ching Lam
R1496	Kan Sau Ha
R1497	Wong Kwok Ping
R1498	Isaac

Representation No. TPB/R/S/MOS/23-	Name of Representer
R1499	Yip Kai Cheong
R1500	Benjamin Kot
R1501	Joseph Cosoooio
R1502	Edmond Chau
R1503	Janice Ho
R1504	Anthony
R1505	Cheung
R1506	趙森
R1507	Anita Man
R1508	Ng Hoi Sang
R1509	Law Hing Man
R1510	Winnie Tang
R1511	Law Luk Mui
R1512	Chan Chung On
R1513	Leung Hiu Yan
R1514	Ng Yuk Tung
R1515	Chu Hoi Lei
R1516	張
R1517	江玉華
R1518	王詩敏
R1519	王詩慧
R1520	Katie Siu
R1521	黃浩勳
R1522	Lam Ka Man
R1523	Pun Pak Lam

Representation No. TPB/R/S/MOS/23-	Name of Representer
R1524	Lee Hong Kiu
R1525	Wong Heung Ming
R1526	何敬文
R1527 [also C415]	Ho King Man
R1528	鄺國慧
R1529	Chan Oi Sheung
R1530	Chan Ka Yan
R1531	Chan Yee Ting
R1532	Cheung Kai Kui
R1533	Li Kai Lam
R1534	Mui Pui Tai
R1535	Kwok Ka Man
R1536	區國權
R1537	Cheng Ning Yan
R1538	Lam Kin Ming
R1539 [also C416]	陳綺雯
R1540	Siu Wai Yi
R1541	Lam Wing Kiu
R1542	Cheung Sau Ping Pamela
R1543	Wong Yee Ling
R1544	Lam Hon Kan
R1545	Joyce Pui Yan Chau

Representation No. TPB/R/S/MOS/23-	Name of Representer
R1546	Leung King Tai
R1547	Chan Chin Hung
R1548	Chan Sui Hong
R1549	Cheung Yuen Mei Winnie
R1550	Lee Cassie
R1551	Leung Hoi Kit
R1552	Cheung Chi Ho
R1553	Lam Cheu Pui Eric
R1554	Wong Ching Man
R1555	Lee Yuen Ha Catherine
R1556	Chan Yee Ting
R1557	Ronald Duxbury Taylor
R1558	Tamwaiki
R1559	Lam Yin Ling Priscilla
R1560	Leung Hoi Yee
R1561	Alex Lam
R1562	Hui Chung Hong
R1563	Tang Him Shun
R1564	Kwok Wai Ling
R1565	Cheung Kwok Yiu
R1566	Yu Yuk Sim

Representation No. TPB/R/S/MOS/23-	Name of Representer
R1567	周航風
R1568	Fu Juying
R1569	Leung Hiu Chan
R1570	Kwok Ka Keung
R1571	Lam Cheung To
R1572	Lai Check Kar Sharonna
R1573	Tang Ting Chi
R1574	Kwun Yee Tung
R1575	Wong Kai Chun
R1576	Lam Kok Lee
R1577	Lui Mei Ting
R1578	Wong Tak Ming
R1579 [also C347]	Ngan Yu Pang
R1580	Matthew Vincent Walsh
R1581	Chan Ka Yee
R1582	Tsang Wing
R1583	Tam Joseph Yik Hin
R1584	Ho Kam Ping
R1585	Sze Wing Chun
R1586	文希立

Representation No. TPB/R/S/MOS/23-	Name of Representer
R1587	Leung Kit Ling Cathering
R1588	Lau Kwan Yi
R1589	羅大川
R1590	Lee Siu Man
R1591	Lam Ming Tsang
R1592	Ng Ka Lok
R1593	Lam Sim Yee
R1594	Ngo Siu Ling
R1595	高少波
R1596	Kwan Chui Wah
R1597	Yu Ka Man
R1598	Wong Ching Tung
R1599 [also C550]	Wong Kan Chi
R1600 [also C1569]	蔡敏婷
R1601	Sin Lai Fong
R1602	Ting Ka Lai
R1603	Leung Siu Hang
R1604	Tsang Wing Shan
R1605	Lam Chai Kwai
R1606	Li Kam San
R1607	Lin Pui Yi
R1608	Lam Sik Fu

Representation No. TPB/R/S/MOS/23-	Name of Representer
R1609	Chan Tsing Man
R1610	Wong Kei Yung
R1611	To Hiu Ting
R1612	So Lok Hin
R1613	Hui Ka Ying
R1614	廖志豪
R1615	Chan Tsz Ying
R1616	Hui Kwan Lam
R1617	葉俊傑
R1618	Yuen Ho Ching
R1619	Carmen Yap
R1620	Tong Kit Cheong
R1621	謝碩晉
R1622	Chan Yuen Shan
R1623	Ma Wing Shing
R1624	Leslie Yu-Ling Keyes
R1625	Bowers Fredson Thayer
R1626	Ho Chuen Kiu Joan
R1627	Nadia Ann Haarhoff
R1628	Hrueau Samuel Marie Valery Raymond

Representation No. TPB/R/S/MOS/23-	Name of Representer
R1629	Liu Sze Ling
R1630	Luk Yin Yung
R1631	Chow Wai Wun
R1632	Wesley John Wai Kit Wong
R1633	陳科羽
R1634	Sandra Lai
R1635	Yeung Chi Chung
R1636	Chan Lai Ying
R1637	Lau Wong
R1638	Cheung Tsz Mei
R1639	Li Wai Man
R1640	Greeners Action
R1641	To Yen
R1642	Chu Shun
R1643	Lee Sau Wai Keenie
R1644	Yip Pui Wa
R1645	Ma Ho Yin
R1646	Wong Sin Tung
R1647	Choi Hoi Yin
R1648	張衍傑
R1649	Choi Ho Yin
R1650	Tam Chung Shun
R1651	Hui Nok Hang

Representation No. TPB/R/S/MOS/23-	Name of Representer
R1652	Kwok Ching Kwan
R1653	劉加揚
R1654	Batten John Stuart
R1655	Simon Richard Deane
R1656	Ho Yuen Yan
R1657	Chang Ni Na
R1658	Ng Hang Yu
R1659	Lam Ho Ying Vive
R1660	Sze Yu Ip
R1661	Samantha Cassidy Klein
R1662	Lung Chau Yue Tony
R1663	Chan Kwok Fung
R1664	Jack Dawson
R1665	Lee Ka Hin
R1666	Yu Kin Kan
R1667	Chan Chi Wai
R1668	Lo Yiu Pong
R1669	Chan Ka Wang
R1670	The Incorporated Owners of Villa Oceania
R1671	Lo Ka Man

Representation No. TPB/R/S/MOS/23-	Name of Representer
R1672	Wong Ka Ming
R1673	Cheng Wai Man
R1674	Chan Pui Yi
R1675	吳雨健
R1676	Chan Lai Kwan
R1677	Hui Chun Woon
R1678	陳寶欣
R1679	Tam Cho Hei
R1680	Ka Man Mak
R1681	Li Pui Yu
R1682	Lau Ka Yan
R1683	Chu King Tin
R1684	周穎芯
R1685	Yu Sheung Fung
R1686	Wong Pui Ki
R1687	Kan Wai Kit Calvin
R1688	Kan Lok Shing
R1689	Tang Man Cheung
R1690	Lo Ying Wai
R1691	何卓軒
R1692	Long Ching Man
R1693	Man Siu Hung Warren
R1694	Fung Choi Wan Vikki

Representation No. TPB/R/S/MOS/23-	Name of Representer
R1695	Lam Pui Yan
R1696	Chung Ngar Yee
R1697	Kam Siu Fung
R1698	Yip Tsz Fung
R1699	Ng Siu Chi Jan
R1700	Tsun Wan Yan
R1701	Lam Sin Ting
R1702	Community Co-Learning
R1703	Yu Cheong Hang
R1704	Kwok Tsz Yan
R1705	Lo Chuk Kwan
R1706	Cheung Kai Pong
R1707	Chun Kin Chung
R1708 [also C313]	Chan Hei Yeung
R1709	Leung Yui Hin
R1710	Tang Mei Ling
R1711	Tang Yeuk Hei
R1712	Po Chung Yin
R1713	Lam W K
R1714	Choi Mo Ching Cindy
R1715	Zhijian Yu
R1716	Chan Chun Hei

Representation No. TPB/R/S/MOS/23-	Name of Representer
R1717	Wong Shuk Ngan
R1718	Au Pui Yee
R1719 [also C84]	黃旭康
R1720	Chan Shuk Wa
R1721	江少萍
R1722	Wong Ho Wai
R1723	杜俊言
R1724	Law Hiu Yung Hilda
R1725	Chan Siu Kin
R1726 [also C1507]	Chan Chee Ping Jeanie
R1727	Lai Wan Ki
R1728	Wong Chun Kit
R1729	Wong Ka Yin
R1730	Sze Chun Yin
R1731	Wu Wai Shan
R1732	Chong Yuen Yee Jennifer
R1733	Wong Chung Yiu Josiah
R1734	Chong Tim Yung
R1735	Wong Lai Yin
R1736	To Yik Laam
R1737	劉詠姿

Representation No. TPB/R/S/MOS/23-	Name of Representer
R1738	Chan Pui Kwan
R1739	Steph Tai
R1740	陳慧心
R1741	Ytang Kit Yan
R1742	Poon Kin Sun
R1743	Law Pak Kin Patrick
R1744	Leung Sze Yui
R1745	Pak Sau Lan
R1746	Kwok Long Yin
R1747	Hui Shuk Kwan
R1748	Tam Yim Fong
R1749	Chui Pui Yi
R1750	Li Shuen Wai
R1751	Chung Ka Yan
R1752	Chi Ko Leung
R1753 [also C111]	Leung Wing Sum
R1754	Tung Man Ting
R1755	Liu Yuen Tung
R1756	Yuen Tsz Hin
R1757	Chang Ming Yan
R1758	Chan King Ming
R1759	Choi Ka Man
R1760	Liu Cheuk Sing

Representation No. TPB/R/S/MOS/23-	Name of Representer
R1761	Chan Yee Ha
R1762	蕭鈞鴻
R1763	王俊賢
R1764	Leung Wai Hung
R1765	Kwok Shuk Ying
R1766	Tang Hannah Hope
R1767	Ko Yan Chun
R1768	Chung Ka Keung
R1769	Chik Ka Kin Kenneth
R1770	Jasmina Silvia Dimitrova Gasper
R1771	Lau Sallie Hoi-Yin
R1772	Chow Kit Wah
R1773	Wong Wing
R1774	Ying Ping Wong
R1775	Chung Wing
R1776	Kee Wai Jun
R1777	Yeung Yat Shing
R1778	Au Fung Kwan
R1779	Cho Shek Man
R1780	Siu Wing Chun
R1781	Kam Pui Ying
R1782	Tong Mee Wah
R1783	Yu-Ying Luo

Representation No. TPB/R/S/MOS/23-	Name of Representer
R1784	Hui Tsz Wai Rachel
R1785	Tso Kwong Wing
R1786	O Shun Kwan
R1787	Chan Mei Wai Olivia
R1788	Leung Wing Tat
R1789	Tdui Ngai Florence
R1790	Tang Sin Ling
R1791	劉穎賢
R1792	Kong Ho Ming
R1793	Kwan Wah Ip
R1794	So Sin Yee
R1795	Chui Yiu Lam
R1796	Ip Hon Man
R1797	Chak Un I
R1798	Tsui Ching Ching
R1799 [also C36]	Leung Sin Kwan
R1800	Chow Oi Chuen
R1801	Leung On Ki Angel
R1802	Cheng Fung Yi
R1803	Wong Siu Kit
R1804	Mak Hei Man
R1805	Wong Hoi Tung
R1806	Wong Pak Hin
R1807 [also C47]	Lu Yuen Ho

Representation No. TPB/R/S/MOS/23-	Name of Representer
R1808 [also C48]	Lu Barnaby Peterson
R1809 [also C49]	Lu Nathan Yannis
R1810	Leung Cheuk Ming
R1811	Li Wing Sze
R1812	陳智航
R1813	Chan Kei Ying
R1814	Yim Kuen
R1815	Tam Wai Hang
R1816 [also C65]	Leung Ho Yee
R1817	Lau Chung Keung
R1818	楊詠琪
R1819	Iu Wai Chuen
R1820	Wu Chui Lam
R1821	Li Chung Yan
R1822	Chow Chit
R1823	Tsang Ka Yi
R1824	Ng Kin Yan
R1825	Li Kuk Fan
R1826	Tsui Yik Fai
R1827	Tsang Chi Man
R1828	Li Yui Sing
R1829	Wong Hoi Nang
R1830 [also C198]	Wong Kin Leung

Representation No. TPB/R/S/MOS/23-	Name of Representer
R1831 [also C197]	Wong Mei Fong
R1832	馬楚汶
R1833	廖海晴
R1834	Chan Long Ching Novah
R1835	Fung Chi Wai
R1836	夏卓麟
R1837	林小慧
R1838	Tam Enoch
R1839	Sy Tsoi Ling
R1840	Man Fong Chung
R1841 [also C46]	Li Yan Yan Alicia
R1842	Tsui Yuen Man
R1843 [also C484]	何敬賢
R1844	Chan Oi Kwan
R1845	Ho Mei Yin
R1846	Yau Pui Chung
R1847	Tam Tin Yuet
R1848	Lee Edna
R1849	Lam Long Fung
R1850	鄭惠儀
R1851	Lam Cho Tung
R1852	余汶懿

Representation No. TPB/R/S/MOS/23-	Name of Representer
R1853	Wong Chun Lam
R1854	Yip Kit Yan
R1855	Chan Lok Ting Natalie
R1856	Lo Hiu Lok
R1857	譚凱華
R1858	Lai Yat Sum
R1859	Ching Anna
R1860	Hui Wing Lam
R1861	Yip Sin Mei
R1862	Ng Sze Hang
R1863 [also C141]	梁穎嵐
R1864	陳浩然
R1865	譚佑希
R1866	Leung Kam Yuen
R1867	Leung Cheuk Ki
R1868	Li Mei Yee
R1869	Lau Hou Yin
R1870	Tam Sze Wai
R1871	Chan Hiu Nam
R1872	Hung Yat Lan
R1873	Lam Man Hei
R1874	馮昕
R1875	Wong Yu Ling

Representation No. TPB/R/S/MOS/23-	Name of Representer
R1876	葉瀚林
R1877	林家盛
R1878	Au Cheuk Tung
R1879	Chow Cheuk Wai
R1880	Leung Chung Kit Edmund
R1881 [also C1279]	Wong Wai Keung
R1882	甘林健
R1883	Kwok Tin Ho
R1884	Lui Pik Yiu
R1885	Lo Kin Hei
R1886	Wong Lok Yin
R1887	Lam Cheuk Ho Wilson
R1888	Kwok Fun Ki
R1889	Lau Hui
R1890	李子正
R1891	陳植
R1892	Wong Wing Him
R1893	Fung Pui Ki
R1894	葉詠珩
R1895 [also C1167]	Tam Hoi Yau
R1896	Lam Ka Man

Representation No. TPB/R/S/MOS/23-	Name of Representer
R1897	麥浩文
R1898	許麗鴻
R1899	Li So Ting
R1900	Fung Ching Hei
R1901	黃家欣
R1902	Wan Lok Ting
R1903	周思情
R1904	仇子聰
R1905	戴耀斌
R1906	Cheng Wing Sze
R1907	謝嘉靖
R1908	Lee Lam Ying
R1909	Yip Long
R1910	Yeung Tsz Yan
R1911	Ng Boris
R1912	麥硯深
R1913	蔡皓行
R1914 [also C194]	Cheng Chun Hei
R1915	陳筠愉
R1916	林皓正
R1917	Chan Sze Ka
R1918	Lam Iok Wa
R1919	Kwan Wing Wong

Representation No. TPB/R/S/MOS/23-	Name of Representer
R1920	Tsang Ka Chun Adrianne
R1921	Chow Wai Shan
R1922	Lo Yue Fun
R1923	Wong Wing Ki
R1924	Leung Tsz Kwan
R1925	Ho Kin Wa
R1926	林浩揚
R1927	徐婉宜
R1928	Tang Tseng Man
R1929	Chan Kam Chi
R1930	Lu Xinghe
R1931	Yuen Man Chung
R1932	Chow Tat Hei
R1933	Ip Wan Yim
R1934	Chiu Chung Yin
R1935	Sit Wing Ki
R1936	Chiu Yun Sum
R1937	Chan Ka Ho
R1938	湯文英
R1939	Cheung Chui Sheung
R1940	梁業成
R1941 [also C196]	Wong Chi On

Representation No. TPB/R/S/MOS/23-	Name of Representer
R1942	陳俊軒
R1943	劉兆臻
R1944	Kwan Cheuk Ling
R1945	黃俊安
R1946	Wan Hoi Kwan Alice
R1947	Tam Wai Yuen
R1948	Chui Wai Tsun
R1949	Leung Wing Kiu Nicole
R1950	Chan Shuk Kin
R1951	符芷欣
R1952	Leung Yuen Sin
R1953	劉卓熙
R1954	Mak Ka Man
R1955	Lam Kai Chak
R1956	Cheung Hoi Ting
R1957	Ling Cheuk Him
R1958	Pang Tin Kuen
R1959	Ma Chiu
R1960 [also C502]	Chan Kin Fai
R1961	Chik King Ho
R1962	吳梓峰
R1963	馮煒 朗

Representation No. TPB/R/S/MOS/23-	Name of Representer
R1964	Kwun Kiu Lo
R1965	Mak Ho Fung
R1966	Fong Yee Wan
R1967	Leung Hoi Ting
R1968	唐天祐
R1969	卓心穎
R1970	李天宙
R1971	李順祺
R1972 [also C63]	Lam Kwan Yuk
R1973	Tse Cheuk Hang
R1974	Kwok Ka Ming
R1975	Li Miu Shan
R1976	Cheung Wing Yu
R1977	Chan Ka Lok
R1978	Li Yuet Man
R1979	Tsang Chi Chung
R1980	陳羿男
R1981	Wong Ka Tsung
R1982 [also C126]	Soo Hui Ying
R1983 [also C181]	Au Anna
R1984	Leung Yiu Ting
R1985	Ho Lai Mei
R1986	梁淑雯

Representation No. TPB/R/S/MOS/23-	Name of Representer
R1987	張朗怡
R1988	Chung Chuen Fong
R1989	張貝嘉
R1990	Lim Yuet Ying
R1991	Kuo Yui Yan
R1992	Wong Tung Ying
R1993	Chan Wing Yan
R1994	Yu Po Yan
R1995	Lin Chi Ho
R1996	Tang Kwan Yee
R1997	Wu Hoi Kin
R1998 [also C108]	Li Chun Ying Kathy
R1999	Lai Shun Yiu
R2000 [also C224]	Mak Suk Kwan Chinny
R2001	張倩彤
R2002 [also C115]	Li Chun Wai Icy
R2003	Chau Kei Ching
R2004 [also C43]	Chong Chun San
R2005	Lui Yung Bun
R2006	Lee WS Cecilia
R2007	Law Chik Kwai

Representation No. TPB/R/S/MOS/23-	Name of Representer
R2008 [also C213]	Cheng Shuk Yin
R2009	歐陽孔斌
R2010	Lam Ho Naam
R2011	黃榮輝
R2012	陸安琪
R2013	Law Wan Yee
R2014	Sung Tsz Chiu
R2015	Loo Man Yi
R2016 [also C39]	Yuen Kwai Ting
R2017 [also C185]	Chan Leong Ki
R2018	Chui Siu Kwan Jackson
R2019	Lam Wai Hang
R2020	Lam Tsz On
R2021	Li Lam Biu
R2022	莫凱珊
R2023	Au Tsui Ying
R2024	Lim Yu Lin
R2025	陳琳
R2026	Leung Cheuk Lam
R2027	王婧欣
R2028 [also C174]	Ng Lok Hei

Representation No. TPB/R/S/MOS/23-	Name of Representer
R2029	Mok Wai Yee Candy
R2030	陳彤彤
R2031	Lau Carrie
R2032	Tsui Wai Yan Janis
R2033	香慧妍
R2034	Mak Sin Man Karen
R2035	Yiu Man Gee
R2036	Ho Wing Hang Angela
R2037	Chan Tsz Hok
R2038	Chan Yu Sum
R2039	Ma Shun Man
R2040	Mak Sum Yin Sammy
R2041	Lee Wing Him
R2042	Wong Yuk Ying
R2043	鄭泰恒
R2044	Yeung Hiu Nam
R2045	Yip King Shing
R2046	Chan Ching Man
R2047	Leung Wing Yan
R2048	梁喆善
R2049	Cheung Chung Man

Representation No. TPB/R/S/MOS/23-	Name of Representer
R2050	Cheng Siu Chung
R2051	Wong Lee Ning
R2052	Wong Ka Man
R2053	Chong Yik Lam
R2054	徐敏傑
R2055	Chan Shun Yi
R2056	陳思晴
R2057	嚴泳心
R2058	Tse Lo Lun
R2059	Wong Wing Tung
R2060	Mok Wan Ying
R2061	Ko Delorian Lok
R2062	Ha Po Yi
R2063	Kwok Ho Hin
R2064	彭頌
R2065	Lam Winnie
R2066	Tam Ka Yee
R2067	Chan Ka Man
R2068	甄浩揚
R2069	Lee Sze Pui
R2070	Pang See Man
R2071	Man Pang Pan
R2072	Yu Hiu Man
R2073	沈子康
R2074	Tso Ho Keung

Representation No. TPB/R/S/MOS/23-	Name of Representer
R2075	Chan Siu Fong Eling
R2076	Leung Yuen Tung
R2077	曾雪貞
R2078	Lee Chui Mei
R2079	Hiu Ching Wu
R2080	Wong Hiu Wing
R2081	Leung Tsz Wing
R2082	Chan Kwai Ping
R2083	Lau Yan Leong
R2084	Lee Hoi Hei
R2085	伍漢林
R2086	羅嘉慧
R2087	Wong Han Ling
R2088	伍家琳
R2089	Lee Yue Hon
R2090	SO Wai Ki
R2091	Leung Wai Chi
R2092	李靜雯
R2093	何昇穎
R2094	Ho Ka Yu Angel
R2095	Tsang Kwok Shan
R2096 [also C61]	李樂敏
R2097	Liu Chi Man
R2098	Ng Suet Ying

Representation No. TPB/R/S/MOS/23-	Name of Representer
R2099	Yuen Chi Kit
R2100	Lee Wai Kit
R2101	Wat Wai Yin Vivian
R2102	Ho Tsz Kan
R2103	李宇婷
R2104	張竣曦
R2105	Chan Chak Wai
R2106	Chun Ho Wai
R2107	陳恩進
R2108	Lam Wing Yat
R2109	Lam Man Kit
R2110	Ho Sze Wan
R2111	Chan Mei Ting
R2112	Lun Hon Cheong
R2113	Chiu Wan Fung Cathy
R2114	李敏嫻
R2115	Chan Wing Chun
R2116	Wing In Wong
R2117 [also C146]	Leung Poon Hing
R2118	Wong Yui Hin
R2119	Lai Tsz To
R2120	Cheung Hoi Ching
R2121	Ng Sin To

Representation No. TPB/R/S/MOS/23-	Name of Representer
R2122 [also C317]	Poon Kwok Fai
R2123	Fong Ka Wai
R2124	郭諄鄺
R2125	Yvonne Yevan Yu
R2126	劉善鵬
R2127	Lam Wai Ha
R2128	Tam Ho Chuen
R2129	Lo King
R2130	Mak King Lam
R2131	Wong Yan Ying
R2132	Yau Kai Cheong
R2133	Chung Man Fung Eddy
R2134	Tang Wang Kei
R2135	Lo Pui Yee
R2136	Ng Ka Wai Devana
R2137	Wong Wai Yi
R2138	Cheung Chi Wing
R2139	Alan Wong
R2140	Mang Hiu Ying Maggie
R2141	張嘉詠
R2142	Ka Cheong Wa
R2143	Choy Chi Ling

Representation No. TPB/R/S/MOS/23-	Name of Representer
R2144	Yuen Kwan Ying
R2145	Yuen Wai Lam
R2146	So Tsz Chun
R2147	Tang Chung Yin
R2148	Lau Man Lai
R2149	Wai Hin Wong
R2150	王瑋瑩
R2151	Yeung Lee Ki
R2152	Sit Ying Hei
R2153	Kwok Hoi Sze
R2154	So Chau Ling
R2155	Yan Hei Yeung
R2156	徐暄
R2157	Siu Ting Woon
R2158	Ng Ka Chun
R2159	黎民健
R2160	Anthony Yeung
R2161	Ng Wai Po
R2162	江浩然
R2163	簡學榮
R2164	Rex Hui
R2165	楊嘉文
R2166	Charlene Cheung
R2167	Tsang Ho Yee

Representation No. TPB/R/S/MOS/23-	Name of Representer
R2168	Fung Shuk Ching Susan
R2169	Irene
R2170	Choi Wah
R2171	Jacqueline Yu
R2172	Chan So Fong
R2173	Li Chun Sze Joyce
R2174	梁瑞謙
R2175	Tsoi Lai Ting
R2176	Au Yu Shan Aiken
R2177	Kee Chui Ling
R2178	Kwok Lai Hung
R2179	Leung Suet Kiu
R2180	Mak Lai Chi
R2181	Ng ka Shing Tolar
R2182	潘倩敏
R2183	Leung Po Yan
R2184	Siu Chun To
R2185	Poon Chiu Ping
R2186	葉美容
R2187	Yeung Yuk Chau
R2188	Lam Ka Ying
R2189	Chang Ka Ka
R2190	Scarlett Chan
R2191	Wong Wing Sze

Representation No. TPB/R/S/MOS/23-	Name of Representer
R2192	Ng Yee
R2193	Ng Cheuk Hei
R2194	李睿寧
R2195	Leung Ka Chai
R2196	Martina Yu
R2197	方穎雯
R2198	Yung Nga Lam
R2199	Chu Lok Ting
R2200	Yu Yui Hei
R2201	Yeeka Cheng
R2202	Wong Suk Wai
R2203	鄭俊勤
R2204	Robert Lamoureux
R2205	Ho Hung Sing Barry
R2206	Kam Lam Kin
R2207	Cheng Hung Tsun
R2208	Chau Ho Man
R2209	Ho Tsz Hin
R2210	Tang Chi Ho
R2211	何彥彤
R2212	Yeung Ho Fung
R2213	Ip Cheuk Chi
R2214	Chan Hon Piu
R2215	何浩璋

Representation No. TPB/R/S/MOS/23-	Name of Representer
R2216	何希琳
R2217	Tiffany
R2218	Tsui Shuk Ying
R2219	Chan Man Yu
R2220	Ma Yat Man
R2221	Wong Chi Chun
R2222	Kennykan
R2223	Chan Kai Hin
R2224	廖卓思
R2225	李基信
R2226	黎凱怡
R2227	Shuheng Lin
R2228	Chan Lu Fai Ross
R2229	Wong Chun Shing
R2230	James Lee
R2231	Hui Shuk Man
R2232	Yim Oi Yan
R2233	Scarlett Chan
R2234	Henry Chu
R2235	Lee Chiu Ki
R2236	王靖琳
R2237	Jim Kin Chuen
R2238	Vivian Yeung
R2239	Ho Chun Yan
R2240	Fang Yi

Representation No. TPB/R/S/MOS/23-	Name of Representer
R2241	Wong Sze Ming
R2242	Tong Ling Poon Andrew
R2243	Wun Sing Vincent Chan
R2244	Wong Yat Him
R2245	Yung King Leung
R2246	Cheung Yin Ping
R2247	陳偉文
R2248	Symon Bridle
R2249	Ades Gary William John
R2250	Lam Wing Yan
R2251	Fung Kam Keung
R2252	Jamie Yip
R2253 [also C1546]	Leung Hou Yan Grace
R2254	Cheuk Hau Wai
R2255	Leung Sum
R2256	Cheuk Wai Fong
R2257	Yip Tsz Lam
R2258	Gary Lawrence
R2259	Tam Hay
R2260	Cheung Shek Kan
R2261	Chan Hoi Ting

Representation No. TPB/R/S/MOS/23-	Name of Representer
R2262	Kwok Hoi Yan
R2263	謝錦標
R2264	張健進
R2265	Tsang Hin Lam
R2266	Lam Mui Ki Irenne
R2267	Yip Chun Chun Ada
R2268	卓曉峰
R2269	卓曉凝
R2270	Cheng Yik Sze
R2271	揭紫琪
R2272	Ho Ka Yan
R2273	Carrie Lau
R2274	Wong Chuck Kwun Winnie
R2275	Lung Po Sin
R2276	Kwan Hok Man Edmond
R2277	Chan Chun Ying
R2278	Cheng Kit Man
R2279	Yau Ho Tak
R2280	Tsang Tak Ka
R2281	Rebecca Cho
R2282	Fong Wai Ching

Representation No. TPB/R/S/MOS/23-	Name of Representer
R2283	Chan Pui Kwan Joey
R2284	Chan Sum Wing
R2285	Lam Siu Yung
R2286	So Man Man
R2287	Lai Long Yin
R2288	Cheung Ming Fai
R2289	Lei Hei Lam
R2290	Wong Yuen Yau
R2291	Tai Cheuk Yan
R2292	Chan Hiu Ying Sara
R2293	Wong Chung Hin Brandon
R2294	Wong Mun Yee
R2295	Wong Wing Hang
R2296	羅玉玲
R2297	Chan Hiu Yan
R2298	Fu Tsz Yan
R2299	鍾偉雄
R2300	Fong Pui Ka
R2301	鄭曉芹
R2302	Cheuk Him Ling
R2303	梁頌賢
R2304	Aggie Chan
R2305	Kwok Mabel

Representation No. TPB/R/S/MOS/23-	Name of Representer
R2306	Li Ka Sin
R2307	Si Yan Yu
R2308	C G Carline
R2309	Chan Chi Chiu
R2310	Mak Man Lung
R2311	郭丞峰
R2312	Chan Yu Sing
R2313	Elms Adrian Paul
R2314	Wong Kin Yung
R2315	Chan Yuk Leong
R2316	Yip Ho Chai
R2317	Wan Pak Kin
R2318	Kwok Man Yi
R2319	趙潤森
R2320	Leung Mei Lan
R2321	Yeung Wing Kei
R2322	陳思允
R2323	To Ming Ching
R2324	Lo Chun Wah
R2325	Lau Shu Lam
R2326	吳焯文
R2327	Leung Ho Kwong
R2328	Li Suk Yan Irene
R2329	Li Sze Ching
R2330	Tang Pui Yee

Representation No. TPB/R/S/MOS/23-	Name of Representer
R2331	Fung Ka Yee Clara
R2332	Lok Yin Wai
R2333	Cheung Wing Kwan
R2334	Chan Man Ting
R2335	Lau King Yan
R2336	黃耀龍
R2337	Chan Lai Fan Sally
R2338	Wu Wing Ching
R2339	方婷
R2340	陳善怡
R2341	Chan Wai Sum Anita
R2342	Yu Yat Chi
R2343	郭曉旋
R2344	潘星宙
R2345	Ching Sheung Leslie Yeung
R2346	Lee Lok Yan
R2347	Hsiu Hing Wo
R2348	Li Ka Wai Germaime
R2349	張海宜
R2350	曹俊希
R2351	Toffee Chan

Representation No. TPB/R/S/MOS/23-	Name of Representer
R2352	曾妍
R2353	Au Ka Wai
R2354	潘寶華
R2355	Cheung Man Fai
R2356	Kwong Kwan Wai
R2357	Lap Kei Lo
R2358	呂官偉
R2359	Carman Chan
R2360	Sherman Pak
R2361	Li Yat Long
R2362	Chan Hiu Ting
R2363	黃錦鵬
R2364	Tsui Ka Fun
R2365	Vetterly Lau
R2366	鄭俊軒
R2367	Lam Sze Man
R2368 [also C113]	葉富榮
R2369	Lo Chin Kiu
R2370	Poon Po Yan Ambrose
R2371	Wong Hiu Wing
R2372	黃睿行
R2373	Cheung Yuk Yi
R2374	Kong Pui Ying

Representation No. TPB/R/S/MOS/23-	Name of Representer
R2375	Wong Ka Lok
R2376	Wong Chun Yu
R2377	Chan Man Ho
R2378 [also C54]	梁安生
R2379	Leung Hoi Ching
R2380	Ann Leung
R2381	Lee Ka Yi
R2382	羅子琛
R2383	Szeto Pak Yiu Paddy
R2384	Chan Wai Ping
R2385	陳江然
R2386	林楚卿
R2387	劉燕洪
R2388	陳雪燕
R2389	Ho Chi Hong
R2390	Lai Wing Sze
R2391	Tam Kwan Yan Holly
R2392	方倩婷
R2393	勞信然
R2394	Mr. Cheung
R2395	陳卓濠
R2396	Yeung Ka Wai
R2397	Wong Hoi Fai Alan

Representation No. TPB/R/S/MOS/23-	Name of Representer
R2398	Chow Tsz Wai
R2399	Cheung Mei Lin Melanie
R2400	Mak Kin San
R2401	Wong Ngan Ming Ada
R2402	Mak Hon Cheung
R2403	Wu Ka Yi
R2404	Leung Ka Kit Hershel
R2405	Lee Ling yat, Jonathan
R2406	區如海
R2407	Lam Sum Tim Felicia
R2408	梁栢洛
R2409	Cheung Hung Yat
R2410	Li Wing Kar
R2411	Lo Lubie
R2412	Yu
R2413	楊美芬
R2414 [also C33]	So Ka Wa
R2415	Sin Pui Kwan
R2416	黃敏潔
R2417	Liu Yuen Ling

Representation No. TPB/R/S/MOS/23-	Name of Representer
R2418	Chang Chi Fai
R2419	Lee Bing Tak
R2420	馬澤如
R2421	張善淇
R2422	何宏忠
R2423	Au Chi Shan
R2424	Leung Siu Yuk
R2425	Lau Bik Wan
R2426 [also C110]	Tam Nga Man
R2427	葉裕祥
R2428	王群香
R2429 [also C351]	Chung Wai Yi
R2430	張曉樂
R2431	Choi Yee Man
R2432	Ho Yuen Wa
R2433	Fung Po Cheung Thomas
R2434	Yeung Lok To
R2435	Kwong Yuk Ling Angela
R2436	Chu Pui Ling Ewine
R2437	Chan Wah Fung

Representation No. TPB/R/S/MOS/23-	Name of Representer
R2438	Yim Wing Sze
R2439	Shum Wing Shan
R2440	馬偉亮
R2441 [also C42]	Chan Yuk Lam
R2442	Chow Chun Yan
R2443	楊淑君
R2444	Lee Nga Lam
R2445	Louis Wai Yin
R2446	Tang King Ho
R2447	Fung Pui Shan
R2448	周嘉發
R2449	江浩然
R2450	Leung Cheuk Nam
R2451	Wo Yik Shun
R2452	Tang Man Ki
R2453	Chan Wai Ching
R2454	Chan Key Man
R2455	Ho Yee Hang
R2456	Lee Yin Ting
R2457	Ng Wai Ho
R2458	陳志強
R2459	鄧承新
R2460	Chong Ying Monica
R2461	Cheung Tsang Athena

Representation No. TPB/R/S/MOS/23-	Name of Representer
R2462	Chan Siu Hong
R2463	Chiu Man Hei
R2464	Wong Hok Lai Anson
R2465	Chu Kong (Green Peace)
R2466	Tse Siu Yin
R2467	Wu Kwan Ho
R2468 [also C34]	Li Mei Yi
R2469	Chan Lai Wa Patsy
R2470	Leung Ming Hang
R2471	P S Leung
R2472	Lam Yuk Ki
R2473	莫嘉茵
R2474	Wong Chun Ming
R2475	Leung Tat Fung
R2476 [also C288]	Leung King Chi Ge
R2477	Hui Nga Ting
R2478	Lam Sze Hung
R2479	Leung Lai Yan
R2480	Hui Suet Chung
R2481	Leung Wun Tung
R2482	Yim Mei Suet
R2483	Leung Man Wai

Representation No. TPB/R/S/MOS/23-	Name of Representer
R2484	Yeung Kin Chiu
R2485 [also C50]	Cheung Shing Chi
R2486	陳偉璇
R2487	Chung Wai Kwong
R2488 [also C358]	Le Tian Lee
R2489 [also C813]	Cheung Tsz Hin
R2490	Har Wing Yan
R2491	Kong Cheuk Lam
R2492	Tong Chi Chiu
R2493	邱曉桐
R2494	Liu Sin King
R2495	Wong Hon Yi
R2496	Bin Wing Chuen
R2497	Mak Yuen Ling
R2498	Chu Wing Sing
R2499	區苑穎
R2500	Li Man Yin Gabriel
R2501	Cheung Ho Hang
R2502	Chung Si Leung
R2503	Yip Kit Sum
R2504	Yu Tsun Ning
R2505	Chan Tam Wan

Representation No. TPB/R/S/MOS/23-	Name of Representer
R2506	Lau Man Wai Zenobia
R2507	Chu Ka Hang
R2508	Cheung Chiu Yat
R2509	Ng Ka Kit
R2510	Chan Tsz Ying
R2511	Tsui Kit Fun
R2512	Lam Wing Ho
R2513	吳丹婷
R2514 [also C173]	Fung Ki Yuen
R2515	Wong Yun Hang
R2516	Ng Chi Ming Janet
R2517	Wong Lai Yee
R2518	Leung On Kai
R2519	Yu Tsz Ki
R2520	郭藹盈
R2521	Chan Nga Sze
R2522	Choi Ching Lam
R2523	Hui Pok Yan Bryan
R2524	Wong Tsz Yiu
R2525	何雨齊
R2526	Ho Hei Lam
R2527	Lau Wing San
R2528	陳汶禧

Representation No. TPB/R/S/MOS/23-	Name of Representer
R2529	Cheuk Sze Ching
R2530	Lam Siu Lun
R2531	Tang Shek Yin
R2532	Chan Ka Man
R2533	李卓蕙
R2534	李泳林
R2535	Yuen Yan Ling
R2536	Chan Wai Yan Vivian
R2537	Liu Nanxi
R2538	何榮漢
R2539	Chung Him Yau
R2540	Fung Hiu Yan
R2541	Lam Chin Fung
R2542	Chow Hiu Yan
R2543	Cheung Sau Ying
R2544	黎媛珍
R2545 [also C107]	Li Chun Sze Joyce
R2546	李浩華
R2547 [also C285]	Law Yuk Ling
R2548	謝君偉
R2549	Sin Wai Hung
R2550	Yeung Man Fung

Representation No. TPB/R/S/MOS/23-	Name of Representer
R2551	Wong Wing Lun Brian
R2552	Yu Wai Ching
R2553	Leung Wai Lam
R2554	Leung Sin Yu
R2555	Ho Yin Chung
R2556	Yan Sin Mei
R2557	羅芷茵
R2558	Kum Wai Ka
R2559	Chau Sui Man
R2560	趙欣珮
R2561	梁天麟
R2562	Tse Cheong Tat
R2563	黃蘊儀
R2564	Lau Ying Tung
R2565	Choi Wing Yip
R2566	Fung Wai Shing
R2567	Chan Ying Sum
R2568	Hung Tsz Ching
R2569	李朗風
R2570	Cheng Sheung Hing
R2571	Tong Chun Yu
R2572	岑靖淇
R2573	Cheng Wai Tung
R2574	Cheng Yu Wai

Representation No. TPB/R/S/MOS/23-	Name of Representer
R2575	Lui Sze Nga
R2576 [also C64]	Wong Wai Kit
R2577	Chow King Yan Jessie
R2578	Wu Kong Wai
R2579	林兆軒
R2580	Choi Lok Ching Caesar
R2581	Ng Hoi Ping
R2582	Chuk Tsan Sum
R2583	Tang Antonie
R2584	Lam Cheung Choi
R2585	wong Chi Chung
R2586	Wong Sin Yin
R2587	Ho Ching Him
R2588	Wong Yuk Ching
R2589	Sin Lai Chun
R2590	Frontini Francesco
R2591 [also C811]	吳鈞然
R2592	Kwok Yan Kiu
R2593	Chung Yeuk Hung
R2594	Li Kwan Tung
R2595	Tse Ka Hang

Representation No. TPB/R/S/MOS/23-	Name of Representer
R2596	Kong Lok Lam Lochlann
R2597	Kwok Yin Ling Sume
R2598	Chong Ka Ka
R2599 [also C593]	Choy Pik Kwan
R2600	Yeung Tsun Kit
R2601	Yeung Ruby
R2602	Chan Tsz Yan
R2603	Wong Chik Wai
R2604	Fan Hoi Yan
R2605	Chan Cheuk Ying
R2606	Ip Lai Man
R2607	Chan Wai Chi
R2608	Chong Ka Po
R2609	Sung Yuen Yi
R2610	Wat Pak Kei
R2611	Chong Ka Wing
R2612	Sung Sze Chun
R2613	Emily Leung
R2614	Bernard Harrad
R2615	Chow Hiu Ting
R2616	Liu Oi Yee Ivy
R2617	Yeung Chun Fai

Representation No. TPB/R/S/MOS/23-	Name of Representer
R2618	Chow Sau Chi
R2619	龍銘源
R2620	Lam Pui Man Debbie
R2621	Chang Wing Hon
R2622	Chu Fu Sau Wah
R2623	Wong Shuk Ngan
R2624	Cheung Ling Ling
R2625	Lam Hei Sung
R2626	陳華
R2627	Li Ming To
R2628	Albert Hsu
R2629	Wong Wai Hang
R2630	Chang Chun Fung
R2631	Chung Miu Kuen
R2632	Cheng Lung Chuen
R2633 [also C854]	Ting Wai Chee
R2634	Ma Hoi Yan
R2635	Chiu Sze Kit
R2636	Lau Wai Men
R2637	Chan Ying Wai
R2638	陳玉麒
R2639	Shum Pui Ying
R2640	李威林

Representation No. TPB/R/S/MOS/23-	Name of Representer
R2641	陶兆宗
R2642	Liang Yue Cheung
R2643	Wong Ka Pong
R2644	Lai Ming Wai Christina
R2645	Chan Pui Chi
R2646 [also C361]	Kwok Po Wah
R2647	Wong Chun Yu
R2648	Ng Yee Ki
R2649	Ma Wai Yiu Samuel
R2650	Lin Yun Cheung
R2651	So Yuen Fei
R2652	Siu King Ho
R2653	Wong Yiu Hang
R2654 [also C30]	終本沖
R2655	Kiu Yan Ting
R2656	Fan Po Man More
R2657	Pong Hiu Yan
R2658	Lo Yuet Ting
R2659	Song Hoi Tung
R2660	Leung Wai Yan
R2661	Chsn Chi Man
R2662	Lau Yee Man
R2663	邵智恒

Representation No. TPB/R/S/MOS/23-	Name of Representer
R2664	Lee Chun Kin
R2665	Lee Wing Yan
R2666	Cherry Luk
R2667	Lee For Wai
R2668	Yeung Na
R2669	Lam Ho Tak
R2670	Hung Ka Kok
R2671	Au Yang Ka Wai
R2672	Su Yim Lei
R2673	Lui Huo Zheng
R2674	Y C Chang
R2675	Ma Hung Shing
R2676	Lai Cheuk Lam
R2677	Chan Chi Yan
R2678	Mung Yin Ng
R2679	Pang Chu Hang
R2680	趙詠琳
R2681	Lee Ka Man
R2682	Yu Chun Leung
R2683	Ko Lai Suen
R2684	Cheung Yip Chi
R2685	Wong Chi Ying
R2686	Kan Chui Man
R2687	Ting Long Hin Alex
R2688	Ting Chi Tak

Representation No. TPB/R/S/MOS/23-	Name of Representer
R2689	Law Kwok Hung
R2690	Lam Shuk Man
R2691	Cheung Tsz Kin
R2692	唐健樂
R2693	Leung Kit Yee
R2694	鍾梓澄
R2695	Tsai Yim Fong
R2696	Wong Pui Ling Catherine
R2697	林明威
R2698	Ip Ka Li
R2699	Wong Kwan Ho
R2700	Chu Miu Ting
R2701	Raymond Chan
R2702	Au Hei Ching
R2703	吳沛珊
R2704	Yim Hei Man Cookie
R2705	Wong Pak Kuen
R2706	Hung Lok Hei
R2707	虞柏樂
R2708	Ma Chor Man
R2709	Tong Tsz Ching
R2710	郭詩雅
R2711	Mok Ka Ying

Representation No. TPB/R/S/MOS/23-	Name of Representer
R2712	Leung Chi Tak
R2713	Cheng Sau Man
R2714	鍾耀輝
R2715	陳顯銘
R2716 [also C96]	Yip Yu Ho
R2717	Wong Hin Shun
R2718	Wong Ka Yee
R2719	Fung Cheuk Pui
R2720	Tsang Yat Suet
R2721	Chui Man Kit
R2722	葉銘恆
R2723 [also C798]	李卓文
R2724	Law Cho Wai
R2725	Tong Oi Wah
R2726	盧盈盈
R2727	Lee Mee On
R2728	Kam Tsz Yan
R2729	Yim Pik Yo
R2730	Chan Hon Yee
R2731	Wong Suet Mui
R2732	Leung Wai Man
R2733	林少君
R2734	Carmen Cheng
R2735	羅業儀

Representation No. TPB/R/S/MOS/23-	Name of Representer
R2736	Ma Ka Hing
R2737	Chan Tai Wing
R2738	Lin Ka Ki
R2739	Kwan Ming Tak
R2740	Chan Ming Sum
R2741	黃晴
R2742	O. C. Lui
R2743	Leung Chi Wing
R2744	Tsang Wai Leung
R2745	Hui Yin Ping
R2746	Chan Wing Han
R2747	Tam Kim Pong
R2748	Yuen Sheung Ling
R2749	Leung Ho Wai
R2750	Lin Man Ho
R2751	Cheng Kin Hei
R2752	Cheng Wing Ho
R2753	Suen Ho Yan
R2754	Yuen Nok Hang
R2755	Lai Leong Tung
R2756	Leung Chin Yau
R2757	Dai Kai Sun
R2758	Ho Shun Kwan
R2759	Cheng Tsz Yan
R2760	Li Wai Yin

Representation No. TPB/R/S/MOS/23-	Name of Representer
R2761	Chiu Pui Yee
R2762	葉喬林
R2763	Chan Hung Yee Tracy
R2764	Yuen Kin Lun
R2765	Huen Yuk Wan
R2766	Yim Kwan Yee
R2767	Kwok Chun Hei
R2768	Tsoi Mei Ming
R2769	Lim Ching Man
R2770	Chou Lok Kei
R2771	Yip Siu Kwan
R2772	Ip Yam Tong Keanu
R2773	Kong Suet Ying
R2774	王桂珠
R2775	Ln Choi
R2776	Pun Ho Yan
R2777	Lau Kit Po
R2778	Au Suk Jong Dilys
R2779 [also C290]	Zhang Yuk Yui Katrina
R2780	Lam Kin Che
R2781	Ho Pui Yee
R2782	Wong Ying Tung

Representation No. TPB/R/S/MOS/23-	Name of Representer
R2783	Tse Nga Ting Sharon
R2784	Ho Chun Kit
R2785	Kora Jones
R2786	Mollica Giuseppe
R2787	Leung Yin Cheung
R2788 [also C263]	Ho Ka Man
R2789	Chow Lok Hei
R2790	Samuel-Ho Kyla Eleanor Jessica
R2791	Ho Ga Yang
R2792	Kwan Kun Ip
R2793	Cheung Kin Ling
R2794	Sha Man Fong
R2795	曾寧欣
R2796	Yuen Chi Yan
R2797	張浩祥
R2798	Tse Chung Wai
R2799	Wong Wai Chung
R2800	Chan Sau Ying Amy
R2801	Yeung Ting Yan
R2802	Chan Ying Tai

Representation No. TPB/R/S/MOS/23-	Name of Representer
R2803 [also C348]	Leong On Kei
R2804	Ngan Chun Yin
R2805	Lau Lai Fong
R2806	Wan Kang Sun
R2807	Cheung Fung Ting Chitty
R2808	Chow Yung
R2809	Leung Yee Sheung
R2810	Cheung Lai Ying
R2811	Li Ronald Kin Fung
R2812	Leung Ka Kui
R2813	Lam Chin Ping Bowie
R2814	Kwok Man Tat
R2815	Leung Ho Chi Edmund
R2816	Kwok Pik Yee
R2817	Wong Pong Kwok Ivan
R2818	Tong Tak Sing
R2819	嚴力耕
R2820	Lee Wood Hung
R2821	伍綺薇
R2822	Lui Man Wah

Representation No. TPB/R/S/MOS/23-	Name of Representer
R2823	Law Man Ting Jessica
R2824	Quoc Quyen Luong
R2825	Yin Xiang Jiang
R2826	Li Kin Ting Eric
R2827	Lui Man Ping Paulina
R2828	尹婉真
R2829	梁惠君
R2830	詹史芬
R2831	Tsang Chi Keung
R2832	Ku Lui
R2833	Tulang Ricel Ramirez
R2834	Chan Kwok Bon Johnny
R2835	Law Tak Ming
R2836	Woo Shuite Ying
R2837	高志昌
R2838	劉信忠
R2839	Leung Yau Chuen Kenneth
R2840	Ho Kam Ling
R2841	Chau Wai Kit
R2842	Chan Siu Man

Representation No. TPB/R/S/MOS/23-	Name of Representer
R2843	Au Wai Fun Teresa
R2844	Leung Man Leuk Daniel
R2845	Lam Tak Sen
R2846	Lee Wai Lun
R2847	Cheung Sui Wing Darius
R2848	Cheung Ka Yau
R2849	Wong Suk Yee Amy
R2850	Wong Man Kei
R2851	Tong Yee Mei Angela
R2852	Nilugao Marciana Horoista
R2853	Wong Tung Mui
R2854	Ling Kwai Sang Benny
R2855	Kwok Yin Ling Elaine
R2856	Yang Yu Ching
R2857	Cheung Chi Shing Frankie
R2858	高子恩
R2859	高子媚

Representation No. TPB/R/S/MOS/23-	Name of Representer
R2860	Ng Kwai Ching Josephine
R2861	羅紀渝
R2862	孫潔
R2863	苗延松
R2864	Law Wing Keung
R2865	Lam Yin Ching Natalie
R2866	馮家榮
R2867	Law Lok Ting Janice
R2868	Mak Wai Fun
R2869	Andres Grace
R2870	Andres Rosita
R2871	Wong Chor Wo
R2872	Lee Kwan Wei David
R2873	Ng Kwong Fai
R2874	Ng Jiq Yi
R2875	Chan Chi To
R2876	Chau Hin Yeung Bennett
R2877	Wong Kit Ching
R2878	Lau Kai Hung
R2879	Yung Yiu Kit

Representation No. TPB/R/S/MOS/23-	Name of Representer
R2880	Priyani
R2881	Yung Wan Yu
R2882	Chui Lai Chu Florence
R2883	Cheng Wing Man
R2884	Yeung Shee Yiu
R2885	Lam Wing Ngai
R2886	Chan Lai Kam Chrisina
R2887	Ip Ellis
R2888	Ip Chi Tak Davis
R2889	彭黃敏敏
R2890	彭鑒汀
R2891	Yan Ricky Pak Ming
R2892	Tse Ka Yin
R2893	Man Hing Hung
R2894	Tam Yiu Kei
R2895	Fan Wing Ting
R2896	Chu Wai Lin Francoise
R2897	Lo Wai Ngor
R2898	Ng Chiu Bun
R2899	Poon Ho Siu Hang Gerald

Representation No. TPB/R/S/MOS/23-	Name of Representer
R2900	何淑嫻
R2901	Chan Shui Bing Mary
R2902	Kastinih BT Warsono Tasna
R2903	Mo Fung Kuen
R2904	Ngai Wan Keung
R2905	范漢文
R2906	洪惠麗
R2907	Yam Wai Ching Ophelia
R2908	陳冠鏗
R2909	Chan Heung Yan
R2910	Tsui Wing Lun
R2911	Lau Wai Yee
R2912	Cheung Kit
R2913	Hsiung Chuan Shu
R2914	Wijaya Lilis Dwiwati
R2915	Lee Yau Tat
R2916	Ho Sau Ching Sherry
R2917	Leung Yee
R2918	Ting Chi Wai
R2919	Shu Yi Li

Representation No. TPB/R/S/MOS/23-	Name of Representer
R2920	Ma Nian En Leanne
R2921	Heung Woon King Vivian
R2922	Yuen Li Li
R2923	Leung Man Wai Matthew
R2924	Niken Lawuningtiyas
R2925	Koo Sin Wah Sarah
R2926	Law Wai Lan
R2927	Chan Hon Fung Cyril
R2928	Chan Tsun Jason
R2929	Chan Pui Wai Jamie
R2930	Loh Lai Ting Taron
R2931	Chan Kit Jack
R2932	Cheung Wai Man
R2933	Fung Mei Lin
R2934	John Psillides
R2935	Susannah Psillides
R2936	Sion Psillides
R2937	Evan Psillides
R2938	Yiu Chin
R2939	So Yuen Ching
R2940	So Chun Wah

Representation No. TPB/R/S/MOS/23-	Name of Representer
R2941	Yim Tung Ching
R2942	Yim Kim Hong
R2943	Yim Ching Long
R2944	Cheung Suk Fong
R2945	Yim Ching Fong
R2946	Yan Jason Kin Hang
R2947	Au Clement Chi Kin
R2948	Chau Tik Lung Delon
R2949	So Wai Ha
R2950	Chan Wai Leung Simon
R2951	Wong Ting Fung Jason
R2952	Poon Wing Sze
R2953	Wong Shu Man Victor
R2954	Lam Mui Hing Sarah
R2955	Oin Ramida Mohammed
R2956	Vera Chan
R2957	Elaine Chan

Representation No. TPB/R/S/MOS/23-	Name of Representer
R2958	Poon Yuen Man
R2959	Wong Chun Ming
R2960	Wong Wing Hong John
R2961	Ho Sandra
R2962	王穎嘉
R2963	謝朗宏
R2964	謝銘珩
R2965	何家儀
R2966	Man Cheuk Fung Donald
R2967	Man Wai Yip
R2968	Chan Oi Suet
R2969	Wong Yin Chak
R2970	Lai Mei Ling
R2971	Wong Wai Kin
R2972	Chau Chi Kin
R2973	Chau Chi Pang
R2974	Chow Chi Wai
R2975	Mak Lai Ping
R2976	Hung Hoi Tung
R2977	Lee Wing Ki
R2978	Webster Wing Sze Carol Louise

Representation No. TPB/R/S/MOS/23-	Name of Representer
R2979	Webster Jonathan James
R2980	Webster Yan Chi Timothy James
R2981	Ho Sarah
R2982	Ho Hok Chiu
R2983	Cheung Ching
R2984	Cheung Tsun Hei
R2985	Cheung Leung Kong
R2986	Wong Sau Man
R2987	陳錦
R2988	Chan Kam Mui
R2989	Lai Wing Yew Thomas
R2990	Leung Lai Sheung
R2991	Tse Lai Sim
R2992	Chan Lai Nga
R2993	So Kee Hin Justin
R2994	So Nai Leung Jimmy
R2995	Lee Ka Pik Helen
R2996	Kenneth Leong
R2997	Lau Pui Yee
R2998	Lai Shuk Chun

Representation No. TPB/R/S/MOS/23-	Name of Representer
R2999	Woo Kar Hau
R3000	Sze Wai Man
R3001	Chow Sin Ming
R3002	Wong King Man
R3003	Leung Lee Grace
R3004	Leung Kam Po
R3005	Lee Kit Fai
R3006	Lee Hiu Ching Jessica
R3007	Yuen Suk Kwan
R3008	Lee Hiu Yan Jennifer
R3009	Yip Lai Yiu
R3010	Lee Kam Kong
R3011	Lee Hiu Kwan
R3012	Lo Suk Fun
R3013	Sin Tsun Chau
R3014	Ng Lai Tong
R3015	Tung Man Kei
R3016	Sum Man Mui
R3017	Si Yuen Yi
R3018	Li Yuen Cheuk
R3019	Yeung Chi Yin
R3020	Li Guo Jun
R3021	李金城

Representation No. TPB/R/S/MOS/23-	Name of Representer
R3022	Siu Au Man
R3023	蕭浩良
R3024	Cheng Wing Kwong
R3025	Chan Tsz Yiu
R3026	Chen Te Lin
R3027	Yuen Hiu Ching Hillary
R3028	Hurgo Russell D
R3029	Sabrina Wing Man Lam
R3030	Lincoln Lam Kin Yan
R3031	Chan Tsui Lin
R3032	Lam Shek Pang
R3033	Yuen Man Chun Royce
R3034	Yu Choi Ping
R3035	Kwok Jason Yick Yin
R3036	Har Wai Shan
R3037	Liao Suk Man
R3038	麥祖雄
R3039	Cheng Kai Pak
R3040	Yuen Hiu Yu Sonia

Representation No. TPB/R/S/MOS/23-	Name of Representer
R3041	曹榮臻
R3042	曹鶴騰
R3043	Ng Pui Ling
R3044	曹碧珍
R3045	曹碧珠
R3046	劉成業
R3047	范見明
R3048	Che Soi Un
R3049	Wan Tsz Kui
R3050	Wan Wing Ki
R3051	Wan Kin Man
R3052	Lo Suet Mei
R3053	Huang Jie
R3054	Lau Yui Ching Rayna
R3055	Lau Ho Yui
R3056	Lau Sik Suen
R3057	江萍
R3058	Nicole Ng
R3059	Professor James Steed Tsien
R3060	Deborah Tsien
R3061	Teresa Tsien
R3062	Mak Wing Kwong Tony

Representation No. TPB/R/S/MOS/23-	Name of Representer
R3063	Kwok Christy Yick Yung
R3064	Tse Kam
R3065	Ku Cheung Pik Sau Winnie
R3066	Chan Sui Yung Susan
R3067	Leung Kin Man
R3068	Liu Cheuk Yee
R3069	Cheung Siu King
R3070	Li Siu Sun
R3071	Wong Kit Ling
R3072	Chun Long Yee Kelly
R3073	Chun Chi Bun
R3074	Chun Man Ho
R3075	Lee Pui Chiu
R3076	Yip Hoi Ying
R3077	Yip Pik Ying
R3078	Yip Kin Ching
R3079	Wong Kam Fung
R3080	Yip Yik Shing
R3081	Chung Shui Ha
R3082	郭二澈

Representation No. TPB/R/S/MOS/23-	Name of Representer
R3083	郭鈺蓮
R3084	Law Kwok Ming
R3085	Leung Wai Har
R3086	Leung Chak Sang
R3087	戴新發
R3088	Cheng Ling Pui
R3089	Chu Ka Kit Caleb
R3090	Lee Wai Hing
R3091	Chu Chi Yan
R3092	Chu Ka Lun
R3093	Lam Chi Ting
R3094	盧健彬
R3095	黃
R3096	郭釗玲
R3097	Ho Kwok Keung
R3098	戴可晴
R3099	戴家輝
R3100	Yu Pui Kei
R3101	陳樹源
R3102	Lee Yuen Tung
R3103	林麗雲
R3104	Chan Chi Kwong
R3105	Wong Chiu Yeung
R3106	Lau Siu Ying
R3107	Zhang Ngai Ho

Representation No. TPB/R/S/MOS/23-	Name of Representer
R3108	Yuen Ka Ho
R3109	Ho Wai Nga Veronica
R3110	Ling Yuet
R3111	Ho Kar Kau
R3112	Hau Lap Kwong
R3113	何家熾
R3114	Chan Shuk Ting
R3115	Ho Ding Kwok Clement
R3116	Woo Chun Sing
R3117	Wong Wai Yan Vivian
R3118	Wong Chi Kan
R3119	Tsang Lok Ching
R3120	Li Chi Tong Patrick
R3121 [also C1559]	Kwan Ho Yi Vivian
R3122	Leung Hoi Chi
R3123	To Wai Yan
R3124	Chan Chun Yin
R3125	Lee Po Yee
R3126	Ng Sin Yu
R3127	陳光宇
R3128	Yiu Kam Kuen Kim

Representation No. TPB/R/S/MOS/23-	Name of Representer
R3129	黃麗萍
R3130	李恒
R3131	Wong Lok Sze
R3132 [also C723]	Wong Kin Chung
R3133	Cheung Tsz Yiu
R3134	Wong Pui Fung
R3135	Chan Sau Fung
R3136	林宋真
R3137	Chan Chun Jerry
R3138	梁曉峰
R3139	So Chung Chi
R3140	Chan Ka Wai
R3141	Leung Chung Kit
R3142	陳俊文
R3143	Lau Ching Wan
R3144	Yeung Ying Shan
R3145	Lau Hoi Wai
R3146	Ng Wing Yan
R3147 [also C400]	Lee Mei Fong
R3148	Lam Man Lok
R3149	Ki Yiu Hong
R3150	林建波
R3151	Yeung Yuk Fai

Representation No. TPB/R/S/MOS/23-	Name of Representer
R3152	Cheng Meimei May
R3153	鄭慧芳
R3154	Tse Chi Chuen
R3155	Ho Cho Ting
R3156 [also C93]	Chow Ling Fung
R3157	Lam Ka Ho
R3158	Ma Yee Ling
R3159	Siu Man Lung
R3160	Kan Cheuk Yan Ruby
R3161	Yeung Wing Ying
R3162	Tong Lai Tao Benly
R3163	Chan Mei Ying
R3164	Chui Yin Chung
R3165	CHU, Winson Sau Yin
R3166	Tsang Lok Kan Ethan
R3167	Mok Ting Laam
R3168	Lee Ming Yin
R3169	張仲德
R3170	Chan Cheuk Fai
R3171	Tang Wing Sang
R3172	Chan Man
R3173	吳北錦

Representation No. TPB/R/S/MOS/23-	Name of Representer
R3174 [also C341]	高國洪
R3175 [also C304]	高碧霞
R3176	Leung Man Kit
R3177	Yu Nga Ting
R3178	Man Ting Nuen
R3179	Ye Hanzhang
R3180 [also C55]	Chau Li Yin Sabrina
R3181	劉照均
R3182	Cheng Wing Yee Jodi
R3183	伍維烈修士
R3184	Ma On Shan Residents Bus Management Association Ltd.
R3185	黃健樑
R3186	TH Kwong
R3187	Yeung Tsoi Wa Ashley
R3188	張玉娣
R3189 [also C306]	梁雄

Representation No. TPB/R/S/MOS/23-	Name of Representer
R3190 [also C372]	詹菊元
R3191	Katherine Ma
R3192	丘福星
R3193 [also C231]	何志明
R3194	周雪凝
R3195	Tang Cho Man
R3196	Lam Ka In
R3197	Chu Ho Tung
R3198	Tsang Wai Yan
R3199	Lee Chi Chung
R3200	達智華
R3201	周鳳仙
R3202	黃健樑
R3203	Yuen Ka Yi
R3204	Yuen Shuk Han
R3205	林昊瀛
R3206	Leung Yee Tak
R3207	Yiu Hiu Yan, Diana
R3208	Wong Ka Yuk
R3209	Tang Tsz Ching
R3210	Lai Tak Chi
R3211	黃旭
R3212	Wong Ka Kit

Representation No. TPB/R/S/MOS/23-	Name of Representer
R3213	Law Wai Shan
R3214	Cheung Yee Kam
R3215	Luk Chi Keung Viewman
R3216	張水霞
R3217	黃世豪
R3218	劉新安
R3219	趙茵
R3220	Wong Wing Sze
R3221	林嬋卿
R3222	林俊豪
R3223	林嬋貞
R3224	Sun Wan Hung
R3225	Ho Cho Ka
R3226	Chung Man Yu
R3227	Christina Cheung
R3228	Shireen Cheung
R3229	Chan Sze Chung
R3230	黎錦明
R3231	Hung Shuk Yan
R3232	Tai Hui Kwan
R3233	Hau Chung Yau
R3234	Chim Sin Wan
R3235	Cheung Chan Lung
R3236	Ho Kai Tik

Representation No. TPB/R/S/MOS/23-	Name of Representer
R3237	Tam Ka Kit
R3238	許耀華
R3239	陳佩嘉
R3240	Lau Kai Tung Justin
R3241	Hui Ting Fai
R3242	Kwok Sheung Yam
R3243	Weng Ching Wa
R3244	張浩洋
R3245	何明禮
R3246	Lau Pui Ki
R3247	何家蔚
R3248	陳重安
R3249	Ho Yan Wing Yvonne
R3250	Ma Cheuk Kuen
R3251	Leung Pui Kwan
R3252 [also C150]	Wong Tik Yee
R3253	Chung Stephanie Ching Kei
R3254	Qin Zhiquan
R3255	Poon Tze Wai Tiffany
R3256	陳穎潼

Representation No. TPB/R/S/MOS/23-	Name of Representer
R3257	Cham Sze Hang
R3258	Lam Chun Fung
R3259	林宋卿
R3260	林曼君
R3261	廖婉婷
R3262	林長運
R3263	廖婉嫻
R3264	文瑞環
R3265	林長到
R3266	Chan Yuk Shan
R3267	黃文杰
R3268	Leung, Daniel Francis Chun-Yue
R3269	Yeung Tin Wai
R3270	Pang Shing Wai
R3271	Li Shing Yan
R3272	Lau Chui Wa
R3273	Wong Ngan Ming Ada
R3274	Lau Cheuk Fung
R3275	Lui Ki Chung
R3276	葉泓睿
R3277	Yau Wai Yu
R3278	Lau Tsz Shan
R3279	Lau Yee Ting

Representation No. TPB/R/S/MOS/23-	Name of Representer
R3280	Cheung Chun Lai Kevin
R3281	Stewart Cheng Chit Lung
R3282	Lai Suk Kuen
R3283 [also C1513]	Wong Ching Ki
R3284	Mak Kin Man Jonny
R3285	Wong Tat Cheong
R3286	周淑儀
R3287	張鳳儀
R3288	Chan Kin Wai
R3289	Yiu Man Cheung
R3290 [also C91]	陳淇龍
R3291	Lee Chun
R3292	Chau Hoi Sze
R3293	吳日熙
R3294	張端梅
R3295	Chan Kwai Ho
R3296	Li Ka Yan
R3297	Lam Chi Ming
R3298	Chem Wan Ting
R3299	張遠山
R3300	Chan Chung Hang

Representation No. TPB/R/S/MOS/23-	Name of Representer
R3301	Yip Ming Wai
R3302	Ip Hon Ying
R3303	Edward Yip Heung Wing
R3304	Cheung Kin Man
R3305	Ng Kai Lung
R3306	Cheung Sin Yee Clara
R3307	Tam Dick Yan
R3308	Law Sui Wai
R3309	Fung Man Wa
R3310	楊志強
R3311	Nip Chi Hang
R3312	王美娟
R3313	陳嘉偉
R3314	陳建業
R3315	陳嘉勝
R3316	Wong Fung Yi
R3317	Leung Ka Ki Jessica
R3318	周健聰
R3319	Yuen Ka Yan
R3320	Lau Kei Kwan
R3321	Wong Chak Long
R3322	Li Wing Yu

Representation No. TPB/R/S/MOS/23-	Name of Representer
R3323	Cheng Chai Fung
R3324	Cheng Fung Mei Sindy
R3325	曹偉樑
R3326	鄭綺雯
R3327	Wong Sze Man
R3328	Anny Ng
R3329	Matthew Wan Hei Choi
R3330	譚文杰
R3331	Wong Hiu Ling Sheree
R3332	葉煒鋒
R3333	林惠賢
R3334	Chan Shui Kiu
R3335	區嘉偉
R3336	Tang Wai Hei
R3337	張凱欣
R3338 [also C134]	Chan Sin Ting
R3339	Chan Hoi Tung
R3340	Cheung Sze Hon Samuel
R3341	Kong Man Yi
R3342	Wong Yuet Hei

Representation No. TPB/R/S/MOS/23-	Name of Representer
R3343	Cheng Suet Ying
R3344	王美玲
R3345	Chow Hui Lam
R3346	鍾宏輝
R3347	Ng Chin Nam
R3348	Lee Fuk Wing
R3349	吳楚翹
R3350	Wong Man Ki
R3351	Ho Cho Yee
R3352	Tang Oi Wan
R3353	戴樂詩
R3354	Mok Chun Lam
R3355	吳曜霖
R3356	Tam Wai Chee
R3357	Wong Cheuk Ki
R3358	Tse Sze Man Kitty
R3359	丘石全
R3360	Lee Ka To
R3361	Kan Wing Tung
R3362	Tammy Tam
R3363	Wai Shan Cheung
R3364	Lo Cheuk Wun
R3365	Kwok Wing Kin
R3366	Wong Ting Ting
R3367	Fung Cheuk Ling

Representation No. TPB/R/S/MOS/23-	Name of Representer
R3368	Tsang Tsun Wa
R3369	Leung Hin Chung
R3370	Chan Yin Ping
R3371 [also C215]	Tam Wing Lam
R3372	Tam Ho Him
R3373	Tsang Pui Ka
R3374	Chan Wai
R3375	Wong Ka Man
R3376	Cheung Ching Sang
R3377	Ho Kwun Hung
R3378	Man Tsz Yeung
R3379	Ho Pui Ying
R3380	Ho Wang Tat
R3381	Wong Yan Yee Lydia
R3382	Wan Kwan Ho
R3383	Iu Fuk Chuen
R3384	Fung Yee Mei
R3385	Chan Ka Wai
R3386	Wong Chun Pong
R3387	Ng Shuk Fun
R3388	Lau Wai Han
R3389	Lau Wing Lam

Representation No. TPB/R/S/MOS/23-	Name of Representer
R3390	Ho Chau Yee Regina
R3391	Au Hoi Yan Adrian
R3392	Cheuk Ho Chui
R3393	Ma Hui
R3394	Fung Sing Chiu
R3395	Ma Chun Yin
R3396	Chan Ka Fung
R3397 [also C188]	Lau Chung Hei
R3398	Yip Lok Tin
R3399	Chan Lok Fung
R3400	Mak Yuen Fan Jessica
R3401	Chan Cheuk Fai
R3402	Siu Ching Yan
R3403	Keuk Yan Fei
R3404	Chu Kwan Chu Harry
R3405	Hui Chi Kit
R3406	高佩儀
R3407	Yip Pui Yu
R3408	Kwan Kam Lan Yvonne
R3409	Lei Yuting

Representation No. TPB/R/S/MOS/23-	Name of Representer
R3410	Do Ka Yin
R3411	Chan Kei Kwan
R3412	Liu Ka Wa
R3413 [also C254]	Chan Yiu Kwong
R3414	Ng Chi Pong
R3415	陳能賢
R3416	Yu Kin Hey Aaron
R3417	Lee To Yee
R3418	Ma Wing Lam
R3419	Cheung Ka Po
R3420	Tam K8n Fong
R3421	Leung Yuk Ling Elaine
R3422	Leung Kin Lun
R3423	Ying Tung Lee
R3424	Ho Wing Hong
R3425	方承禧
R3426	Ho Yuen Mun
R3427	Wong Kin Fu
R3428	Cheung Kai Ching
R3429	田芷晴
R3430	Lee Lam Ho
R3431	Ng Kai Ming
R3432	Chan Ling Man

Representation No. TPB/R/S/MOS/23-	Name of Representer
R3433	So Yung Yee
R3434	林進熙
R3435	Chan Chi Wai
R3436	Chan Chi Wing
R3437	Ho Wai Yin
R3438	Cheung Lai Ping
R3439	Yau Kwok Wai
R3440	Ku Kai Kit
R3441	Cheung Lap Wing
R3442	Fan Yuet Ling
R3443	Leung Yuk Sze
R3444	Yeung Sze Wai
R3445	Ngan Chiu Ki Adrian
R3446	To Wing Yan
R3447	何志壯
R3448	Tong Ho Yuen
R3449	Lai Yuen Ting Sally
R3450	李芷螢
R3451	Ng Wai Ho
R3452	Tai Siu Kwan
R3453 [also C40]	Wong Ho Hin
R3454	Yu Chun Hei Harry
R3455	Lau Yuen Kwan
R3456	Wong Tai Wo

Representation No. TPB/R/S/MOS/23-	Name of Representer
R3457	Chai Kwan Ming
R3458	Chow Lai Wah
R3459	Yu Yuen Ki
R3460	Ho Ka Mung
R3461	Ho Ka Ming
R3462	Sin Wammie
R3463	Law Pui Lai
R3464	Choi Hei Tung
R3465	Kwok Ka Hei
R3466	Liu Sze Wa
R3467	Lee Wing Ching
R3468	Pui Kin Man
R3469 [also C1231]	Wong Kwan Ho
R3470	Cheung Chiu Man
R3471	Wong Kwok Wai
R3472	Chan Man Hei
R3473	Chan Lap Kee
R3474	Wong Wai Man
R3475	Sun Kwok Man
R3476	梁天晴
R3477	彭可盈
R3478	Yip Wing Yu
R3479	Lee Hoi Ching
R3480	Leung Ho Kiu

Representation No. TPB/R/S/MOS/23-	Name of Representer
R3481 [also C1574]	Ma Wing Yan
R3482	Lam Hiu Yan
R3483	羅小明
R3484	Chan Pui Ming Eman
R3485	Lo Ho Yan
R3486	Lam Yuk Wah
R3487	Yeung Sze Man
R3488	Kam Suet Hung
R3489	Chiu Wai Sum
R3490	Chan Chi Wai
R3491	Lo Cheuk Ying
R3492	Ng Mau Chi Celine
R3493	Ho Chun Yan
R3494	陳偉庭
R3495	Chung Wai Leung
R3496	麥卓溢
R3497	范永強
R3498	Cheung Ho Yin
R3499	Wong Hok Him Billy
R3500	Leung Hak Chun
R3501	Chu Janice
R3502	Wong Wai Hin

Representation No. TPB/R/S/MOS/23-	Name of Representer
R3503	Ip Wai Wah
R3504	Li Shing Him
R3505	Cheng Chun Ho
R3506	Leung Hoi Chi
R3507	Fan Kam Yuen
R3508	Leung Sum Yuet
R3509	Mang Ka Wun
R3510	Shek Yuen Nam
R3511	Yeung Kam Yan
R3512	Leung Man Wai
R3513	Luk Kwok Kong Julian
R3514	Yip Tsz Fai
R3515	Sandy Pui Shan Wong
R3516	Chan Wing Fai
R3517	Law Man Pan
R3518	Lily Ng
R3519	Stephen Hoo
R3520	Li Ka Wing
R3521	Leung Wai Man
R3522	Wong Lok Hang
R3523	Wong To Mui Annie
R3524	盧傑明

Representation No. TPB/R/S/MOS/23-	Name of Representer
R3525	Pang Chi Wai
R3526	Cheng Ka Wai
R3527	Hung Ngai Lam Stephanie
R3528	Kwok Hoi Tung
R3529	Lam Pak Lok
R3530	Cheung San Yu Samuel
R3531	Wong Siu Chun
R3532	Wing On Na
R3533	陳曉峰
R3534	Cheung Chun Kin
R3535	Ho Hiu Ning
R3536	Tse Chui Tai
R3537	黃文鑫
R3538	Ho Alvin Che Hei
R3539	Fan Lam Tung
R3540	郭子樑
R3541	Mah Hok Yin
R3542	Lam Cheuk Yin
R3543	張子盈
R3544	蘇詠琳
R3545	Lam Siu Ling
R3546	Poon Hin Sau
R3547	Leung Cheuk Hin

Representation No. TPB/R/S/MOS/23-	Name of Representer
R3548	Lam Yin Fung
R3549	Chan Hoi Ki
R3550	Lau Kit Fung
R3551	Wong Kwok Ping
R3552	Tam Yi Lam
R3553	Cheung Yui Yan
R3554	Fan Pak Yi
R3555	Kong, Pak Lee Lillian
R3556	Leung Yiu Chun
R3557	Wong Pui Yi
R3558	Lam Pui Sze
R3559	Tsang Tsz Yin
R3560	Lei Man Si
R3561	Yeung Yat Long
R3562	Fung Lai Ming
R3563	Tse Tsz San
R3564	Wong Xiao Jun
R3565	吳嘉欣
R3566	Ng Wing Yin
R3567	Lam Pui Ling
R3568	Wong Chun Long
R3569	Fung Siu Fai Edmund
R3570	Hui Man Fai

Representation No. TPB/R/S/MOS/23-	Name of Representer
R3571	Wong Christopher Man Kin
R3572	Choi King Fung
R3573	Ha Tung Yi
R3574	Wong Tin Chi
R3575	Pang Ho Yin
R3576	Chan Chi Fong
R3577	陳麗霞
R3578	Cheung Tsun Ki
R3579	Wong Ka Lo
R3580	黎銘澤
R3581	Fong Siu Fan
R3582	Cheung Chun Ho
R3583	Shum Kat Chiu
R3584	Chan Lok Yan
R3585	Siu Chi Ching
R3586	Ng Chau Ha
R3587	Chan Chun Leung
R3588	Wan Kit Yi
R3589	Leung Wing Yin
R3590	Pang Sze Yu
R3591	Chi Hoi Tsun
R3592	Wu Cho Ki
R3593	Kwan Wai Shan
R3594	Kwan Yee Yan

Representation No. TPB/R/S/MOS/23-	Name of Representer
R3595	To Chun Ming
R3596	Chow Hoi Yan Ruby
R3597	Lau Ching Tung
R3598	夏淳權
R3599	Wai Fun Tsang
R3600	Fan Chi Fung
R3601	Chan Wing Kei Vivian
R3602	鄧詠方
R3603	Chung Tsz Chung
R3604	Siu Kam Sang
R3605	Lo Sik Fan
R3606	Ko Mei Ying
R3607	Shum Yan Yi
R3608	Yau Kin Sing Admond
R3609	Shum Nga Pok Thomas
R3610	Mui Hoi Ling
R3611	Tang Yee Tung
R3612	Ng Siu Yuen
R3613	Ng Ka Sin
R3614	Lee Ka Keung Thomas

Representation No. TPB/R/S/MOS/23-	Name of Representer
R3615	So Wai Ting
R3616	Yip Tsui Man
R3617	Fan Wah King
R3618	Mok Yung Keung
R3619	高文龍
R3620	Ng Chun Fai
R3621	高文傑
R3622	Wong Cheuk Chiu
R3623	楊順安
R3624	Lam Kwai Heung
R3625	Wong Check Kan
R3626	Cheong Yuk Leung Kenny
R3627	Ng Wai Man
R3628	Siu Lai Shun
R3629	Frankie Wong
R3630	Fong Huen
R3631	Lai Chun Yu
R3632	Tam Sik Elung
R3633	Lau Yin Ting
R3634	Chong Tsz Yin
R3635	Lau Chi Man
R3636	Tam Tsz Kin
R3637	Chung Koon Hung
R3638	Ma WanKa

Representation No. TPB/R/S/MOS/23-	Name of Representer
R3639	Leung Ming Kei
R3640	Chung Wai Kwong
R3641	Karen Leung
R3642	Lui Chin Chiu Stephen
R3643	Lee Sau Fan
R3644	Poon Wan Yong Joyce
R3645 [also C22]	Lee Chun Ho
R3646	Chan Ka Ting
R3647	Leung Yin Ching
R3648	Lam Wai Kwan
R3649	Leung Chun Fai
R3650	Lau King Fung
R3651	Chan Chung Hang
R3652	Kwok Yin Wai
R3653	Chui Suk Kwan
R3654	Ho Shuk Wai
R3655	Chow Yau Hong
R3656	Leung Wan Yee
R3657	Chan King Keung
R3658	Tsang Pui Chu
R3659	Lung Wai Ming Raymond
R3660	Wong Tik Sum

Representation No. TPB/R/S/MOS/23-	Name of Representer
R3661	Fung Yuen Yee Amy
R3662	Ho Suet Yi
R3663	Yang Nan
R3664	So Lok Sang Brian
R3665	唐浩弘
R3666	To Man Kum
R3667	Hui Siu Kim Kimme
R3668	Yu Man Yin
R3669	Wong Ka Shing
R3670	Wong Wing Yee Eve
R3671	李朗欣
R3672	Yu Cheuk Chi
R3673	Lee Sung Ho
R3674	Yeung Shu Hung
R3675	Chak Wai Leung
R3676	Yeung Yuk Man
R3677	Mak Chin Wai Michael
R3678	Mak Hing Ling
R3679	Yuen Wing Ka
R3680	Lee Lam Kong Jenson

Representation No. TPB/R/S/MOS/23-	Name of Representer
R3681	Lai Hang Lam
R3682	Poon Yee Wai
R3683	唐仲銘
R3684	Chan Hoi Tung
R3685	葉文雅
R3686	Wong Chung Fai
R3687	Yau Tsz Ho
R3688	Lam Ho Yan
R3689 [also C249]	Cheng Chi Man
R3690	Yung Wai Kit
R3691	Ho Ka Ying
R3692	Leung Pui Man
R3693	Cheng Hiu Tung
R3694	袁凱林
R3695	Lo Chi Wai
R3696	Lam Chi Sum
R3697	Cheung Chun Yee
R3698	Yu Lung Kit
R3699	Ho Ka Man Kevin
R3700	Choi Wing Kiu
R3701	Wai Ka Wing Patricia
R3702	Cheng Tsz Wai Simon

Representation No. TPB/R/S/MOS/23-	Name of Representer
R3703	Ng Chim Hing Jenny
R3704	伍卓楠
R3705	Ng Shuk Yan
R3706	Lau Siu Ying Doris
R3707	The Fat Chuen Ines Michael
R3708	吳家林
R3709	Wong Wing Yee
R3710	Chan Wing Chak
R3711	Lee Lu Shan
R3712	Ko Hoi Suen
R3713	Chen Min Ting
R3714	Tsang Tin Chun
R3715	Lam Chung Yin
R3716	Yui Wai Chung
R3717	Chan To
R3718	Wong Wan Ning
R3719	Lau Chee Man Purple
R3720	Chan Wai Yee
R3721	Chan Chun Sang Sammy
R3722	Cheng Kwok Shek
R3723	Cheng Kit Po

Representation No. TPB/R/S/MOS/23-	Name of Representer
R3724	Wu Chung Hei
R3725	Chow Wing Lam
R3726	Chan Tsz Kwan
R3727	Yuen Kent Chi Hin
R3728	Wai Wing Yin
R3729	Ho Chi Chung
R3730	Chung Wai Yin
R3731	Mak Ka Hei
R3732	Chan Quinty
R3733	Kwok Wai Cheng
R3734 [also C95]	Fung King Nga
R3735	林詠儀
R3736	Leung Kin Fung
R3737	吳偉釗
R3738	Chan Lai Yee Karen
R3739	Chu Wai Fun
R3740	Tung Ching Man
R3741	Ko Pui Choi
R3742	Ho Hon Leung
R3743	Chan Tsz Shun
R3744	楊君雄
R3745	Lam Chi Yee
R3746	Wong Wai Kit
R3747	Tsang Ching Yan
R3748	Shiu Wai Tung

Representation No. TPB/R/S/MOS/23-	Name of Representer
R3749	Wong Hock Kan
R3750	Cheung Kin Ling
R3751	Lee Chi Kit
R3752	Li Haiyan
R3753	Ma Hing Lun
R3754	梁麗嫻
R3755	Yuen Wai Man
R3756	Man Ka Leung
R3757	Chan Siu Hong
R3758	Lam Ying Hay
R3759	Ho Chi Chung
R3760	Liu Yune Ting
R3761	Chang Pak Ho
R3762	黃敏貞
R3763	Leung Kwong Hang
R3764	Wong Shuk Ping
R3765	何懿澄
R3766	Chan Ching Wai Penny
R3767	Lee Lok Hang
R3768	Wong Ka Wai
R3769	Chan Oui Kei
R3770	Poon Chui Ting
R3771	La Suet Yi

Representation No. TPB/R/S/MOS/23-	Name of Representer
R3772	Cheng Kai Hin
R3773 [also C879]	Yu Kwong Ming
R3774	Kuen Shum
R3775	高子瑜
R3776	Kwok Ching Man
R3777	Chow Yee Man
R3778	Tang Wai Lun Eddie
R3779	葉敏詞
R3780	何敬熹
R3781	Lee Wing Shan
R3782	Fung Ka Wai
R3783	Yiu Kam Fung
R3784	Lam Yeung King
R3785	Lam Mei King
R3786 [also C209]	Lam Kwun Ho
R3787	Yan Fung Chi
R3788	施基妹
R3789	Wong Tsui Yuen
R3790	Tsang Yee Wah
R3791	高甫青
R3792	Lui Ho Shan
R3793	Mak Yat Kin

Representation No. TPB/R/S/MOS/23-	Name of Representer
R3794	Ma Hiu Ping
R3795	Pang Shing Kwan
R3796 [also C98]	Ko Kwok Keung Ivan
R3797	Ho King Tak
R3798	Ip Pui Man
R3799	Yiu Kam Kuen Kim
R3800	Yip Wai Don
R3801	Wong Mei Ching Kent
R3802	王仲炎
R3803	Wong Cheuk Hung Philip
R3804	Lau Wing Sing
R3805	Wan Chi Yeung Mark
R3806	Ho Yuen Ting
R3807	William Furniss
R3808	Choi Yin Wing
R3809	林焯文
R3810	Michelle Q. Yu
R3811	Wu Man Fai
R3812	Chan Yee Sha Elisha
R3813	Cheung Kai Ching

Representation No. TPB/R/S/MOS/23-	Name of Representer
R3814	Ng Chun Yi
R3815	Chan Tai Yin
R3816	Chan Yin Cheung
R3817	Tse Shuk Mei
R3818	Ricky Wu
R3819	Au Fung Kit
R3820	Lau Kin Ken
R3821	Lau Ka Hei
R3822	Chau Chung Lai Matthew
R3823	Lai Ming Chuen
R3824	Chan Tsz Lam
R3825	Pun Wing Yeung
R3826	Lam Kai Fong
R3827	盧啓文
R3828	Wong Hiu Hong
R3829	王美芳
R3830	黃梓烽
R3831	朱燕連
R3832	李國英
R3833	Leung Kai Lam
R3834	陳淑華
R3835	Ng Wing Ting Tina
R3836	Li Qiang

Representation No. TPB/R/S/MOS/23-	Name of Representer
R3837 [also C307]	何珊珊
R3838	Tang So Kuen
R3839	Lam Chak Nam
R3840	Pun Kwok Ho
R3841	劉仲強
R3842	Kwok Wing Mui Shirley
R3843	Pang Wing Yan
R3844	Cheung Tony Tsz Hang
R3845	Tsang Hon Wa Albert
R3846	Li Man Yi
R3847	Hui Tin Yan
R3848	Ngan Ka Ying
R3849	廖樂謙
R3850	陳茜茜
R3851	Wong Ka Ho
R3852	Yu See Ip
R3853	Chan Kam Fung Twinkle
R3854	Yu Yuen Lan
R3855	李子晴
R3856	Chan Chun Fai

Representation No. TPB/R/S/MOS/23-	Name of Representer
R3857	Chan Wing Bun Ben
R3858	Lam Huen Huen
R3859	戚澤希
R3860	Leung Chiu Kin
R3861	Wong Chi Ming
R3862	Wong Tsz Hin
R3863	Chan Hong Ting
R3864	Lee Ka Yee
R3865	Cheung Yeuk Man
R3866	Kwok Hiu Shuen
R3867	Chan Sun Kwok
R3868	Li Man To
R3869	Chan Lok Yee
R3870	Wong Ivana Nga Yi
R3871	Chak Lok Lok
R3872	Chim Chui Yee
R3873	Lai Ka Yan
R3874	Lau Kei Wai
R3875	李榮恩
R3876	Yu Kit Wah
R3877	Chow Yan Wing
R3878	Wu Tin Chi
R3879	Wong Yuen Ting
R3880	Wong Yuen Ha

Representation No. TPB/R/S/MOS/23-	Name of Representer
R3881	Yip Cheuk Yin Bryan
R3882	Law On Kin
R3883	Li Yu Cheung
R3884	丁一三
R3885	Fung Ka Siu
R3886	Lau Yuet To
R3887	鄧寶琪
R3888	Choy Na Nei Jessie
R3889	黃義明
R3890	余佩珍
R3891	Wong Yin Keung
R3892	Li Man Hon
R3893	Chong Che Lam
R3894	何俊杰
R3895	Wong Lai Ming
R3896	Yeung Rhen Shan Anna
R3897	Yu Chun On
R3898	Chan Wai Shan
R3899 [also C480]	Wong Tik Sze
R3900	Lau Wai Ying
R3901	Ng Chun Man

Representation No. TPB/R/S/MOS/23-	Name of Representer
R3902	Leung Wai Ying Odelia
R3903	Yu Mang Sze
R3904	Chui Siu Fung Nicola
R3905	李嘉茵
R3906 [also C1502]	Lam Ho Ying
R3907	Shum Yim Ping
R3908	Kwok Wendy Ying Chi
R3909 [also C1512]	Yip Hon Fung
R3910	Lee Yan Kie
R3911	陳麗芬
R3912	Wong Kwok Tung
R3913	Lau Wai Kei Ricky
R3914	Yeung Shuk Kwan
R3915	張楨
R3916	Chu Sau Yung
R3917	黃國辛
R3918	黃鳳霞
R3919	Huang Shan Na
R3920	Lau K L
R3921	Wong Hang Yin

Representation No. TPB/R/S/MOS/23-	Name of Representer
R3922	Li Yun Hung
R3923	Leung Wing Ki
R3924	Leung
R3925	Cheng
R3926	黃冠生
R3927	Wong Hock Kan
R3928	Tsui Lap Shing
R3929	Chai Zi Li
R3930	Angel Chay
R3931	Hui Mou Lam
R3932	Chen Ka Man Carmen
R3933	Ng Wing Yan
R3934	Fung King Man
R3935	Wong Shu Fan
R3936	Fung Yin Nan
R3937	林兆波
R3938	Jim Tak Pon
R3939	Ho Hsiang Kung
R3940 [also C881]	Wong Heung Ming
R3941	Tsoi Kwok Wai
R3942	Law Lam
R3943	Cheung Shing Chi
R3944	Jerry Yu

Representation No. TPB/R/S/MOS/23-	Name of Representer
R3945	Ng Chun Kit
R3946	Ng Ching Wai
R3947	Nicole
R3948	Leung
R3949	Vivian
R3950	Winny
R3951	K L Yeung
R3952	C W Chong
R3953	Wan Sam Yi
R3954	Tommy Yuen
R3955	Eric Lo
R3956	Nigel Mo
R3957	Sun
R3958	Cheung Yuen Lam
R3959	Hung Pui Ma
R3960	Wong Man Fai
R3961	Pow K W
R3962	Chung Yeuk Lam
R3963	Wong Kai Yan
R3964	Cheung
R3965	林
R3966	求
R3967	布
R3968	Lang
R3969	Moon

Representation No. TPB/R/S/MOS/23-	Name of Representer
R3970	Wong C K
R3971	Ronald
R3972	C K Liu
R3973	Tsang King Sheung
R3974	Law Tsun Kit
R3975	Lam San Kuen
R3976	Lam Yin Ling
R3977	Roger Nissin
R3978	Rupert Ty
R3979	Donna Yip
R3980	Roy Yun San
R3981	Mike Chan
R3982	Simon
R3983	Norman Choy
R3984	Cheung Chun Sing
R3985	Tang Chun Chiu
R3986	Cheng Ka Fai
R3987	石
R3988	Ng
R3989	Wong Yee Ling
R3990	Cheung Siu Ki
R3991	Yuen
R3992	Kaina Fung
R3993	Chan
R3994	Chan Siu Man

Representation No. TPB/R/S/MOS/23-	Name of Representer
R3995	Li Kai Chun
R3996	Mok Sheung Ming
R3997	Tu Shuk In
R3998	Lai Lai Ping
R3999	Christine
R4000	Wong Kin Chung
R4001	Chung Ko Yun
R4002	Yau Kai Tsang
R4003	Liu
R4004	Lam Sung Hing
R4005	Chan Suk King
R4006	Tommy Lee
R4007	Kam Ho
R4008	Gary Soong
R4009	Cheung
R4010	Louise Cheung
R4011	Carman Lee
R4012	Joyce Cheng
R4013	Yu Yuk Ling
R4014	Regina Ho
R4015	Charles Chow
R4016	Sandy Chan
R4017	Jordy Shun
R4018	Anna
R4019	Cynthia Lee

Representation No. TPB/R/S/MOS/23-	Name of Representer
R4020	Ice Wong
R4021	Lau
R4022	Jay Lau
R4023	Pong Liu
R4024	Marco Chau
R4025	Yoanne Lam
R4026	Jacqueline Wong
R4027	Lam Ka Yue
R4028	Leung Mai Lok
R4029	李
R4030	楊
R4031	Chan Kwok Fai
R4032	Chan Suet Yi
R4033	Chan Yin Chun
R4034	Susie
R4035	Lam Pui Man
R4036	Yan
R4037	Jay Yuen
R4038	Ko Mei Ying
R4039	Fung Tak Yu
R4040	Fung Tak Sum
R4041	Lam Kim Ching
R4042	Chung Kin Sun
R4043	Chung Ho
R4044	Cheung Ka Long

Representation No. TPB/R/S/MOS/23-	Name of Representer
R4045	Wong Tin Hang
R4046	Cheung Ling Him
R4047	Choi Chun Kei
R4048	Lam Choi Kwai
R4049	Seto Yuk Wan
R4050	Tse Ying Ha
R4051	Luk Chung Wang
R4052	Wong Yuen Sheung
R4053	Chung Tak Choi
R4054	Cheung Pak Hin
R4055	Leung Kam Kok
R4056	Ng Man Wai
R4057	Cheung
R4058	Leung Wai Yi
R4059	Lee Pui Ying
R4060	Fong Wai To
R4061	Chun Lap Hin
R4062	Kwong Chi Wing
R4063	Wallace Lee
R4064	Debby
R4065	Stephenie
R4066	Lau Yip
R4067	Chan Mui Wai
R4068	Jack Chu
R4069	Lee

Representation No. TPB/R/S/MOS/23-	Name of Representer
R4070	Lam
R4071	Peng Peng
R4072	Kan Tai
R4073	Chan Wai Shan
R4074	Ko Man Kit
R4075	Chan Pak Lun
R4076	Tang Pui Chun
R4077	Ko Tsz Ho
R4078	Ko Tsz Hin
R4079	Joe K S Fung
R4080	Jay
R4081	Ama
R4082	Ho
R4083	Hong
R4084	Tung
R4085	Emily
R4086	Jessica
R4087	Bethany
R4088	Anson
R4089	Macy
R4090	Ho
R4091	Wong
R4092	智誠
R4093	Loong Lai Mei
R4094	李順英

Representation No. TPB/R/S/MOS/23-	Name of Representer
R4095	陳
R4096	張英傑
R4097	羅耀東
R4098	何志明
R4099	梁永昌
R4100	Wong Lai Sheung
R4101	Carmen Leung
R4102	許佩芬
R4103	Lay Wah Yan
R4104	Lau Wai Man
R4105	Fan Shun Yee
R4106	Tam Ka Ho
R4107	Lo Wing Hang
R4108	Cheung Kwok Wai
R4109	May
R4110	Hung Yi Yu
R4111	Au Fung Kit
R4112	Lau Kin
R4113	Lau Ka Hei
R4114	Steven Lueng
R4115	黃
R4116	陳明玉
R4117	梁
R4118	周俊樂
R4119	陳國泰

Representation No. TPB/R/S/MOS/23-	Name of Representer
R4120	陳雅思
R4121	林豐玉
R4122	梁子皓
R4123	李嘉耀
R4124	陳國安
R4125	陳偉傑
R4126	鍾浩賢
R4127	黎
R4128	陳偉仁
R4129	黃子涼
R4130	梁淑儀
R4131	陳美璇
R4132	Tiffany
R4133	袁
R4134	Judy Yuen
R4135	張永安
R4136	張諾瑤
R4137	Miffy Cheng
R4138	陳
R4139	梁麗琮
R4140	香惠蓮
R4141	唐銀好
R4142	藍道香
R4143	蔡敏鴻
R4144	Ng Cheuk Ho

Representation No. TPB/R/S/MOS/23-	Name of Representer
R4145	Yu Yak Yi
R4146	Hiu
R4147	Ping
R4148	Wong Mei Ki
R4149	Leung Chi Hoi
R4150	Ng Yuen Ha
R4151	陳
R4152	Jackie
R4153	Nelson Law
R4154	Natalie Chung
R4155	Wong Cheung Steve
R4156	Roger Yim
R4157	Ken
R4158	Leon
R4159	Nick Wong
R4160	Yip Wai
R4161	Unique Ng
R4162	Terry
R4163	Kiwi
R4164	Mak
R4165	Chan Kwok Yu
R4166	Chan Cham Ni
R4167	Wong Man To
R4168	Chi Mei Po

Representation No. TPB/R/S/MOS/23-	Name of Representer
R4169	Ngan Ho Lan
R4170	Lau Ho Yin
R4171	Chan Man Yu
R4172	Chung Ka Wai
R4173	Wong Kwan Yee Amy
R4174	Hung Wing Yan
R4175	Wan Shing Chi
R4176	Au
R4177	高少波
R4178	鍾
R4179	羅大賢
R4180	黃浩華
R4181	鄭
R4182	Keung
R4183	張建倫
R4184	陳言
R4185	Wong Yin Shan
R4186	Li Pak Long
R4187	Wong
R4188	Lai Ming Chak
R4189	Ng Kwok Yan
R4190	Joyce Yip
R4191	Peter
R4192	Leung

Representation No. TPB/R/S/MOS/23-	Name of Representer
R4193	Chap Ka Pe
R4194	Liu Yin Kwan
R4195	Chen Wai Kei
R4196	趙小鳳
R4197	孔繁韓
R4198	麥可盈
R4199	譚樂橋
R4200	曾美晴
R4201	曾棕
R4202	Jason Yiu
R4203	楊志武
R4204	Lo Kam Shuen
R4205	Chiu Suk Hing Edith
R4206	Wong Ka Ming
R4207	Karen Cheung
R4208	Miu Chan
R4209	Leong
R4210	黃
R4211	Doris Kwok
R4212	Wong
R4213	Chung
R4214	David
R4215	Anthony Davy
R4216	Helen Poon

Representation No. TPB/R/S/MOS/23-	Name of Representer
R4217	Tai To
R4218	Josephwe
R4219	Hui Wi Keung Heung
R4220	Law Hau Yan
R4221	Garton, Janice Yau Hau-yen
R4222	Tumshie Walpole
R4223	Rob Walpole
R4224	Linmarie Hirst
R4225	Chow Mei Yee
R4226	Anthony Brewer
R4227	Roy shek
R4228	Mamina Lai
R4229	Elema Khoo
R4230	David Blennerhassettc
R4231	Max Blennerhassett
R4232	Hoyle Marina
R4233	Florian Wollitz
R4234	Jenny Wollitz
R4235	Siu Wing Hang
R4236	Loong Yuen Tung Cara
R4237	Catherine Birkby

Representation No. TPB/R/S/MOS/23-	Name of Representer
R4238	Wong Wing Keung
R4239	Lai Suk Ming
R4240	Chan Chui Kuen
R4241	Wong Lai Chan
R4242	Cheung Shu Ching
R4243	Hay Soleil
R4244	Peggy Wo
R4245	Chung Mei Ying
R4246	Cheung Hoi Fung
R4247	Wong Chui Man
R4248	Li Fu Wing Aaron
R4249	Leung Tik Shun
R4250	Chung Sze Lam
R4251	Tsoi Ho Pan
R4252	Andrew Champion
R4253	Elaine Champion
R4254	Mai-Lyhh Funnel
R4255	Chris Funnel
R4256	Karyn Dixon
R4257	Caroline Daly
R4258	Calium Wood
R4259	Henry Cheung
R4260	Phyllis Ng
R4261	Michael Vander Kooi

Representation No. TPB/R/S/MOS/23-	Name of Representer
R4262	Monica Ho
R4263	Darren Chong
R4264	Trevor Chong
R4265	Chan Ki Wa
R4266	Jason Cornelius
R4267	Helga Ann
R4268	Patrick
R4269	Martin Wai
R4270	Lydia Kwok
R4271	Michelle Wai
R4272	Puxandra Gmgorian
R4273	Anthony Siu
R4274	Peter Lampard
R4275	Nicholas
R4276	Melanie Hofmann
R4277	Leah Birkby
R4278	Melissa Jupp
R4279	Carmen Cheung
R4280	Candy Cheung
R4281	Margaret Law
R4282	Minako
R4283	Shea Stanley
R4284	Feuersteiner Martin
R4285	Liroy Steenson
R4286	Kathryn Steenson

Representation No. TPB/R/S/MOS/23-	Name of Representer
R4287	Dieter Yih
R4288	Caroline Yih
R4289	Leleste Mapa Murphy
R4290	Cheng Sina Hymn
R4291	Emily Walker
R4292	Willy Sit
R4293	Alex Liacw
R4294	Tsui San San Carmen
R4295	Julie Stockdale
R4296	Greg Stockdale
R4297	Yeoh Keat Lwn
R4298	Katherine Elizabeth Hope Tan-Sinha
R4299	Miranda Poon
R4300	Ng Kawai
R4301	Ian Jebbitt
R4302	Emily Jebbitt
R4303	Yue Kit Ping
R4304	Cheng Kwok Wa
R4305	Lo Shu Wing
R4306	Wong
R4307	Chan Siu Man
R4308	Cheng Yee Yung

Representation No. TPB/R/S/MOS/23-	Name of Representer
R4309	Lai Kim Ki
R4310	Fung Oi Ling
R4311	Wong Tsz Fung
R4312	Yuen Chak Heng
R4313	Chong Sui Hin
R4314	Lo Tun Fong
R4315	曾少英
R4316	劉婉儀
R4317	William Taylor
R4318	Lo Cheuk Fai
R4319	Chow Pui Yee
R4320	Kwan Ka Man
R4321	So Siu Hong
R4322	Brian Wong
R4323	Yip Yee Pui Kobe
R4324	Lee Lai Ping
R4325	Ho Chor Tat
R4326	Chan Ka Kuen
R4327	Chan Oi Ling
R4328	Li Man To
R4329	Chiu Jin
R4330	Kong Chiu Wang
R4331	Tad Hazelton
R4332	Marlyn Hazelton
R4333	Ratama Hazelton

Representation No. TPB/R/S/MOS/23-	Name of Representer
R4334	Bonnie Tu
R4335	Bo Yeung
R4336	Greene Lisa Soam
R4337	Emma Marie Brown
R4338	Curey Wilson
R4339	Wilson
R4340	Parko Rebecca Sarah Victoria
R4341	Shelley Bouttle
R4342	Susan
R4343	Wendy Yung
R4344	Jane Parry
R4345	Krista
R4346	Houston If
R4347	Andrew, Tiffany Chiu Yu Man
R4348	Andrew, Mark Clocum
R4349	Atkinson, Charlotte
R4350	Mckee, Anthony
R4351	Ngai Julian Chi Yeung
R4352	Leslie Taylor
R4353	Catherine Wan

Representation No. TPB/R/S/MOS/23-	Name of Representer
R4354	Andrew Carter
R4355	Deirdre Margaret Leung
R4356	Andrew Yuen Hin Leung
R4357	Tiffany Ting Au
R4358	Alexander
R4359	Justin Chan
R4360	Alex Chow
R4361	Helen Li
R4362	Coleman
R4363	Coleman
R4364	Cathy
R4365	Coleman
R4366	Lorraine Coleman
R4367	Phyon Stirling
R4368	Teresa
R4369	Lau Cheuk Kit
R4370	湯裔昌
R4371	Andy
R4372	Pricilla
R4373	Amy
R4374	Ching Kai Lung
R4375	Lai Wai Ho
R4376	Lai Hong Chan

Representation No. TPB/R/S/MOS/23-	Name of Representer
R4377	Michael Leung
R4378	Ken
R4379	Lam
R4380	Chau Wai Keung
R4381	Rebecca Wong
R4382	Michael Ng
R4383	Wong W K
R4384	Chow
R4385	Wong James
R4386	Ho Wai Yin
R4387	Chong
R4388	Elsie
R4389	Gladys
R4390	Greg Liang Ka Kit
R4391	Fion Cheung
R4392	Chu Kwok Leung
R4393	Alvin Chu
R4394	Mei
R4395	Tiu Man Yuk
R4396	Tsang Chi Lam
R4397	Bousu
R4398	Yeung Yik Chun
R4399	Leung Ying Wa
R4400	Li Xin Leung
R4401	Chan Chung Hang

Representation No. TPB/R/S/MOS/23-	Name of Representer
R4402	Xian Si Ying
R4403	Li Ching
R4404	鄧年娣
R4405	San
R4406	Samantha
R4407	Au Chun Lung
R4408	Vincci Chan
R4409	Lau Chung
R4410	林嬋卿
R4411	何敬賢
R4412	林嬋貞
R4413	Kevin Ho
R4414	Cheng Kwok Leung
R4415	Tang Lai Kuen
R4416	Chan Char Kwan
R4417	李鳳
R4418	Tang Yin Fong
R4419	Lee Ming
R4420	Li King Lam
R4421	Phoebe Chan
R4422	劉
R4423	Wong Kwan Ho
R4424	Wong Kwan Heung
R4425	Ip Wang Yui
R4426	Ip Yu Cheung

Representation No. TPB/R/S/MOS/23-	Name of Representer
R4427	Yu Kwong Ming
R4428	Yu Man Ching
R4429	Yu Man Ying
R4430	Ip Wai Fung
R4431	Ada
R4432	Bell
R4433	Sheanna
R4434	Carmen
R4435	Ko Pui Choi
R4436	Tak Ho
R4437	Milk Wong
R4438	Wong
R4439	Brian Leung
R4440	Wong Kam Loi
R4441	Chan Sze Long
R4442	Li Shing Him
R4443	David Burings
R4444	H K Chan
R4445	Kwan Ching Fung
R4446	Lam Tin Chi
R4447	Lam Yuen Kar
R4448	Ho
R4449	Lee
R4450	陳
R4451	張嘉文

Representation No. TPB/R/S/MOS/23-	Name of Representer
R4452	Long Chun Him
R4453	蔡耀明
R4454	曾成金
R4455	Mak Chan Yeung
R4456	Cheung Sau Kuen
R4457	Chow Yiu Kun
R4458	Chong Dig
R4459	張永成
R4460	Li Kwok Chung
R4461	黃金辛
R4462	Wan Kam Ping
R4463	曾秀環
R4464	Li Mei King
R4465	Li Yun Ching
R4466	Li Mei Yuk
R4467	Ma Chi Nok
R4468	Wu Sze Wai
R4469	Wu Kam Hung
R4470	Li Wai Lung
R4471	Chan Hoi Ting
R4472	N S T Chan
R4473	Yu Lai Sheung
R4474	Chui Yung Wing
R4475	Lim Yiu Nam
R4476	Chow Yu Gok

Representation No. TPB/R/S/MOS/23-	Name of Representer
R4477	Wong Chun Hei
R4478	Mak Ming Hei
R4479	Hau Wing Yi
R4480	Cheung Yu Ho
R4481	Wong Tseng Shun
R4482	鐘
R4483	Chow Mandic
R4484	Ng Chun Sin
R4485	Mak Yuk Ting
R4486	Chow King Chuen
R4487	Lam Ching Lai
R4488	Vikki Lau
R4489	Kelvin Tsang
R4490	Yuki Chu
R4491	Pal C heng
R4492	Rocky Lok
R4493	Vic Weng
R4494	Cheung
R4495	Tang Wai Ming
R4496	Ko Chun Say
R4497	Or
R4498	危
R4499	Shirley
R4500	Stella Tang
R4501	Miranda

Representation No. TPB/R/S/MOS/23-	Name of Representer
R4502	CF Lau
R4503	Kwok
R4504	Wah
R4505	Chen
R4506	Candy
R4507	Wong Lok Hei
R4508	Lam ka Cheong
R4509	Tse
R4510	Vincent Cheung
R4511	Ip Yung Venus
R4512	Wong Hang Yin
R4513	Lau Yuen Yu
R4514	Leung Pik Man
R4515	Kong Yik Wa
R4516	Han Jing Hao
R4517	Chan Cheuk Nan
R4518	Lo Wai Cheung
R4519	Cheng Wai Ming
R4520	Michael Ten
R4521	May
R4522	Ng
R4523	Wong San Po
R4524	Kan
R4525	Lee Mei Yee
R4526	Yicky

Representation No. TPB/R/S/MOS/23-	Name of Representer
R4527	Amy Ko
R4528	Chill
R4529	吳
R4530	Chan
R4531	Lee Hak Wing
R4532	Kitty Wah Ching Yip
R4533	Fanny Kang
R4534	Yip
R4535	鄭劍華
R4536	許志成
R4537	陳根成
R4538	陳
R4539	吳梓鈞
R4540	李
R4541	張錦華
R4542	藍偉軒
R4543	姜美蓮
R4544	王美娟
R4545	陳健業
R4546	陳嘉偉
R4547	陳嘉勝
R4548	陳
R4549	林
R4550	張愛子

Representation No. TPB/R/S/MOS/23-	Name of Representer
R4551	刘
R4552	羅英
R4553	張日初
R4554	罗生
R4555	Ho Lai Wah
R4556	Wong Suk Har
R4557	Chan Man Chung
R4558	Charis Law
R4559	Cheryl Lee
R4560	Tam Man Ki
R4561	Michelle
R4562	Mark Chow
R4563	Chau Hiu Tung
R4564	Chung Ka Bo
R4565	Yu Albert
R4566	Wong Wai Man
R4567	Lee Kin Kai
R4568	Wong H
R4569	Rachel Lau
R4570	Caitlyn
R4571	Rella Leung
R4572	Edmon Tang
R4573	Cheng
R4574	Sindy
R4575	Lam

Representation No. TPB/R/S/ MOS/23-	Name of Representer
R4576	Lung Wing
R4577	Sam Lee
R4578	張
R4579	Mandy
R4580	Sofie Lee
R4581	區志偉
R4582	Chan
R4583	Chen Xiao Juan
R4584	Yee
R4585	Janifer
R4586	Lai Ka Ming
R4587	W H Yuen
R4588	Daisy
R4589	Tik Tik
R4590	Mahel Chan
R4591	Wing
R4592	泉
R4593	Tang
R4594	Della Kwok
R4595	Cheung Leng
R4596	Au Yeung
R4597	Wong
R4598	Qing
R4599	So
R4600	Liu Fuk Yu

Representation No. TPB/R/S/ MOS/23-	Name of Representer
R4601	Chung Wei Ling
R4602	So
R4603	Law Cheuk Man
R4604	黃子銘
R4605	邱
R4606	余靖彤
R4607	何海晴
R4608	Carol Fung
R4609	Ma
R4610	Choy Kit Wong
R4611	Lau Ngai Lou
R4612	楊美芬
R4613	Fai
R4614	輝
R4615	凡
R4616	林少豪
R4617	伍淑文
R4618	伍靜文
R4619	K.W. Wun
R4620	Cheung Tsz Ching
R4621	David Tse
R4622	曾耀霆
R4623	Fion Ching
R4624	Andrew Lau
R4625	譚樂橋

Representation No. TPB/R/S/ MOS/23-	Name of Representer
R4626	Lui King Yan
R4627	Chan Kai Wah
R4628	Cheng Kam Fai
R4629	Poon Tak Ming
R4630	Leung Yuet Kwan
R4631	林嘉寶
R4632	張家文
R4633	高
R4634	高曉彤
R4635	謝彩珠
R4636	Kam Lai Hung
R4637	Tang Yeung Pat
R4638	黎
R4639	Kwok Lai Fun
R4640	Wong Wan Chi
R4641	Cheung Hau Chi
R4642	Matthew
R4643	Chuong Tsz Kin
R4644	李安杰
R4645	司徒梓軒
R4646	黃藹琳
R4647	Yu Mei Fun
R4648	Tam Fung Wing
R4649	Chan Wing Man
R4650	Karen Lau

Representation No. TPB/R/S/ MOS/23-	Name of Representer
R4651	馮海霞
R4652	陳麗珠
R4653	夏志華
R4654	何曜湘
R4655	陳欣欣
R4656	潘力高
R4657	莊秀芬
R4658	傅志明
R4659	梁志權
R4660	Lai So Woon
R4661	Chow Pui Lam
R4662	Chow Chi Fung
R4663	Vincent Yeung
R4664	Kevin
R4665	Joyce
R4666	P K Tse
R4667	Becky Poon
R4668	Cyrus
R4669	Davis
R4670	Raveh
R4671	Matthew
R4672	陳劍君
R4673	Ho Yun Yan
R4674	Sofia Luk
R4675	Yau Shek Kam

Representation No. TPB/R/S/ MOS/23-	Name of Representer
R4676	Chris Wong
R4677	Fung Yat Yuen
R4678	Mak Suet Man
R4679	Ma Man Yin
R4680	Ng Ka Kit
R4681	Shum Lok Heng
R4682	Yan Pang Kit
R4683	Yeung Kwok Ho
R4684	Lau Ko Yi
R4685	Chan Hiu Yun Joyce
R4686	Yim Kin Hoi
R4687	Cheng Ying Ying
R4688	Wong Yuen Kwan
R4689	Lai Kam Fai
R4690	陳
R4691	黃淑慧
R4692	Hui Ho Yin
R4693	蔣倩茹
R4694	Mak Wai Yan
R4695	Mag T.
R4696	Ivan Cheung
R4697	Tammy Chiu
R4698	Tong Kin Man
R4699	Lam

Representation No. TPB/R/S/ MOS/23-	Name of Representer
R4700	Lau Wing Hay
R4701	Sze Ngan Sze
R4702	So Fat Man
R4703	Leung Hoi Wai
R4704	Lai Kwok Sang
R4705	Keung Chun Fung
R4706	Tsang
R4707	Kiko Tsoi
R4708	Lam Chung
R4709	Monica
R4710	Chung Hoi Shing
R4711	Ngai Siu Heung
R4712	Chow
R4713	Hayden Tse
R4714	Jenny Leung
R4715	May Fong
R4716	M. Ma
R4717	Ken Li
R4718	陳亞晴
R4719	鄭光源
R4720	黃詠瑤
R4721	陳
R4722	琪
R4723	Lam Y.H.
R4724	魏永信

Representation No. TPB/R/S/ MOS/23-	Name of Representer
R4725	林雋賢
R4726	溫慶輝
R4727	Allison Lai
R4728	Vicky Lau
R4729	Johnny Ngai
R4730	Shek Ying Wai
R4731	馮家俊
R4732	Ng Kwok Wa
R4733	Ng Yiu Lam Nathan
R4734	Yeung Hoi Ting
R4735	Lo Sin Ting
R4736	Ho Tsz Ching
R4737	Wong Wing Yan
R4738	Wu
R4739	吳宛霖
R4740	展朗
R4741	鄭月娥
R4742	楊詩雅
R4743	陳嘉洛
R4744	Ng Ka Yan
R4745	Kwong
R4746	Molly
R4747	Cheung Wing Sum
R4748	Wong Pui
R4749	Wong Lai Kuen

Representation No. TPB/R/S/ MOS/23-	Name of Representer
R4750	Liu Kit Man
R4751	Kiek Villahedmosa
R4752	Kwan Yiu Fung
R4753	Lam
R4754	Wu Sze Yan
R4755	Chun
R4756	Lam
R4757	Chau Siu Yin
R4758	Tam Yi Pui
R4759	Leung Chun Wing
R4760	Lai Wing Sze
R4761	Ho Tsz Ching
R4762	Tang Wai Him
R4763	Ho Ka Yee
R4764	Law Lok Hin
R4765	Chan Hiu Fung
R4766	Wong Chi Lok
R4767	Chan Hon Li
R4768	Lai
R4769	倫國良
R4770	Tsoi Wai Chung
R4771	吳
R4772	Hobbe Wu
R4773	Lau Chu Ching
R4774	Ip Ping Kwan

Representation No. TPB/R/S/ MOS/23-	Name of Representer
R4775	Tse
R4776	Wong
R4777	李庭豐
R4778	Pang Hoi Ting
R4779	Lam Tsz Kwan
R4780	梁峻傑
R4781	Tiffany Leung
R4782	Kate Lau
R4783	Cherry
R4784	Lee Kwok Hang
R4785	Chan Tak Wing
R4786	Ng Chui Yee
R4787	張文菁
R4788	Chow Lok Man
R4789	So Siu Man
R4790	Valerie Tso
R4791	Chu
R4792	Wong Kai Wai
R4793	Jane Lam
R4794	Ho Wai Lun
R4795	Lai Hiu Ching
R4796	Irene Wang
R4797	Li Chun Hung
R4798	Wong Ping Wa
R4799	Chan Kwai Kong

Representation No. TPB/R/S/ MOS/23-	Name of Representer
R4800	Hung Ming Chun
R4801	Tse Shuk Ching
R4802	So Shing Lai
R4803	Ng Ka Man
R4804	Li
R4805	Ronnel
R4806	Tsui Yuen
R4807	Sophia
R4808	Lai Siu Wai
R4809	Tiffany Kwok
R4810	Lau Chui Wa
R4811	Kristy
R4812	Chow Ho Yin
R4813	Ngan Hiu Laam
R4814	Ngan Hiu Ying
R4815	Cheng Yan Yan
R4816	Yan Wai Leung
R4817	Li Tung Ying
R4818	Lam Wing Yan
R4819	Chan Chi Fai
R4820	Wong Hiu Man
R4821	Cheng Yuk Lin
R4822	Kau Chi Chung
R4823	Ho Tse Hin
R4824	Nathan

Representation No. TPB/R/S/ MOS/23-	Name of Representer
R4825	Ngan Wan Choi
R4826	Lai Yi Mei
R4827	Yeung
R4828	Leung Jasmine
R4829	Ng Carman
R4830	May
R4831	Emily Liu
R4832	Kay Cheung
R4833	Thomas Yam
R4834	聶
R4835	Thomss Tong
R4836	Horace Tong
R4837	黃聯貴
R4838	Tsing Pui Ling
R4839	Chow Cheuk Yee
R4840	Chow
R4841	Chan Sau Ching
R4842	Ho Sing Ying
R4843	Hoi Shan
R4844	Cheryl Chow
R4845	Sou Ka Hon
R4846	Chiu Wai Sun
R4847	Wong Chi Ming
R4848	Lau Kwai
R4849	Fung

Representation No. TPB/R/S/ MOS/23-	Name of Representer
R4850	Kelvin Wu
R4851	Lai Yeuk Tung
R4852	Cheung Chi Yan
R4853	SW Brian
R4854	任曉紅
R4855	陳嘉俊
R4856	Kathy Wong
R4857	Eric Fung
R4858 [also C816]	Wong Man Kit
R4859	Owen Lam
R4860	Lee Ka Fai
R4861	Lam Man Hei
R4862	Chow
R4863	Tsang
R4864	Lai Shuk Fan
R4865	Mok Hong Ting
R4866	Cheng Tak Kwok
R4867	Leung
R4868	Wong Kam Kong
R4869	Jenny Ma
R4870	Michelle Woo
R4871	Janson Li
R4872	Chan
R4873	Tsai Min Yi

Representation No. TPB/R/S/ MOS/23-	Name of Representer
R4874	Lau Yik Hin
R4875	Chak King To
R4876	Leung Chi Yuk
R4877	Chan
R4878	Lai Long Fung
R4879	Redsema
R4880	Gina
R4881	Tang Yuk Ting
R4882	Yan Po Ki
R4883	Chang
R4884	Poon Ching Shan
R4885	Tam Yee Ki
R4886	Wong Wai Him
R4887	Chan Yu Ton
R4888	Yu Shiu Ching
R4889	Leung Him
R4890	Chiu Hin Lok
R4891	Y.K. Wong
R4892	敖
R4893	鄭施施
R4894	關樹榮
R4895	Mike
R4896	曾慧卿
R4897	Wong Fai Ming
R4898	Richard Lee

Representation No. TPB/R/S/ MOS/23-	Name of Representer
R4899	Hang Wong
R4900	Nicole Lam
R4901	Hebe
R4902	Cheng Ying
R4903	Tse Yin Law
R4904	Loe
R4905	Poon Ming Ho
R4906	Jocelyn Wong
R4907	Tsang Pui Yee
R4908	Ann Wong
R4909	S.W. Chu
R4910	陳玉麒
R4911	李嘉聰
R4912	謙
R4913	韋
R4914	馬詠欣
R4915	Kwok Ka Man
R4916	Ng Kwok Ki
R4917	Chu Kam Seung
R4918	Li Ka Chun
R4919	Tang Tsz Kin
R4920	Leung Lai Yi
R4921	Tsoi Chi Wai
R4922	蔡
R4923	Yip

Representation No. TPB/R/S/ MOS/23-	Name of Representer
R4924	Choi Yuen Wa
R4925	Choi Bik Wah
R4926	Lee Cassie
R4927	Chan Tai Yin
R4928	Li Kam Kai
R4929	Wong Tak Ming
R4930	Li Chi Lok Rachel
R4931	S.Y. Yiu
R4932	Leung Chun Kit
R4933	Braydon
R4934	Leung Cheuk Biu
R4935	Hui Wai Yiu
R4936	Chan Kai
R4937	Ma Yee Lin
R4938	Tsoi Chun Ming
R4939	Lai Chung Hei
R4940	馮浩軒
R4941	吳錦慶
R4942	Wong Oi Lun
R4943	Ng Carole
R4944	Belinda Chan
R4945	Miranda Choi
R4946	Cheung Hoi Ching
R4947	leung Ka Man
R4948	Leung Wai Man

Representation No. TPB/R/S/ MOS/23-	Name of Representer
R4949	Tong Kin Lok
R4950	葉玉美
R4951	劉耀德
R4952	Anita Li
R4953	Cheung
R4954	Leung Mei Ki
R4955	Chong Kit Hung
R4956	施浩楠
R4957	林麗華
R4958	羅善瑜
R4959	龔
R4960	葉永標
R4961	Chan Cheuk Yan
R4962	Choi Tin Yat
R4963	So Siu Lun
R4964	Chu Ho Tung
R4965	Cheung Pui Ling
R4966	Kwan Shi Wing
R4967	Chan Pui Leung
R4968	Lai Kwan Ting
R4969	Wong Wing Kai
R4970	Tsang Heung Man
R4971	M. Stewat
R4972	黃金愛
R4973	Kwok Kwong May

Representation No. TPB/R/S/MOS/23-	Name of Representer
R4974	Ho Yiu Chung
R4975	Sin Wing Kei
R4976	Chan Hoi Yan
R4977	Siu Yau Ming
R4978	P.C. Wong
R4979	Leung
R4980	C K Chung
R4981	Lau
R4982	李偉文
R4983	Lam Pik Yiu
R4984	Chan Yin Nam
R4985	Law Cheuk Lam
R4986	Wong Hui Long
R4987	Mui Kin Wa
R4988	Mui Ching Man
R4989	So Kwok Tung
R4990	Siu Fung Hin
R4991	Sin Siu Hung
R4992	Kou
R4993	Daisy Wong
R4994	Michelle Poong
R4995	Mabel Au
R4996	Yeung Po Man
R4997	Tin Kwan Lung
R4998	Chan Yeuk Laam

Representation No. TPB/R/S/MOS/23-	Name of Representer
R4999	Bella Chan
R5000	Zoe
R5001	Fa
R5002	Hope
R5003	Li Ho Lam
R5004	Tang Che Han
R5005	Wu Ka Lam
R5006	Vladmir B.
R5007	Kenny Li
R5008	Amy Chong
R5009	Winnie Yip
R5010	Leung Yu May
R5011	James Wong
R5012	Lau
R5013	Lam Ku Wah
R5014	Luk Sin Ming
R5015	Loong Ka Sin
R5016	Wo Lun Yuen
R5017	Lee
R5018	Stanley
R5019	Law
R5020	Poon
R5021	Tsang Chi Lam
R5022	Yeung Tsz Chu
R5023	Chau Chloe

Representation No. TPB/R/S/MOS/23-	Name of Representer
R5024	Wong Wai Fong
R5025	Ho Ching Yi
R5026	Chan Yuk tong
R5027	Chan Tak Kan
R5028	Lai Kam Ho
R5029	Wong
R5030	Leo
R5031	David Lo
R5032	Chloe Lo
R5033	Kan Wong
R5034	葉志偉
R5035	潘曉彤
R5036	梁國基
R5037	李心清
R5038	劉友儀
R5039	李俊豪
R5040	鄭梓軒
R5041	Ha Soo Sze
R5042	張明佳
R5043	Carry Chiu
R5044	Wong Tik Sum
R5045	Wallace Sin
R5046	Elaine Lau
R5047	Debbie Kwok
R5048	Tony Cheung

Representation No. TPB/R/S/MOS/23-	Name of Representer
R5049	Chow Mi Kuen
R5050	Chau Lai Yee
R5051	Chan Chun Tai
R5052	Wong Shing Bun
R5053	So Wai Fong
R5054	Cheung Yan Pui
R5055	Fan Long Hin
R5056	梁展鵬
R5057	李德光
R5058	彭子凌
R5059	Alex Tong
R5060	Hiki Chan
R5061	To Kwong Lap
R5062	Zhi Chuxing
R5063	Cheng Hon Keung
R5064	Chan Ka Ho
R5065	Yiu Kam Fung
R5066	Ng Chu Ping
R5067	Chan Ka Yan
R5068	Cheung Ka Ming
R5069	Yung Yi Pun
R5070	Yang Tianxiang
R5071	林然
R5072	林鍵翔
R5073	Lam Yan Tung

Representation No. TPB/R/S/MOS/23-	Name of Representer
R5074	Wong
R5075	Tang Pui I
R5076	劉信泉
R5077	Leung
R5078	梁斯朗
R5079	陳麗卿
R5080	Chan Sin Nam
R5081	樊偉明
R5082	Kwok Wai Yan
R5083	Lau Wai Tung
R5084	Wong Chung Ho
R5085	Leung Chi Ky
R5086	Cheung Kwok Sun
R5087	Ngan Lai Kwan
R5088	Kwan Po Tsoi
R5089	Tam Kit Ping
R5090	Vineanna Chan
R5091	陳約飛
R5092	張
R5093	Lam Chor Lin
R5094	Ko Clare
R5095	Simon
R5096	Alice Tang
R5097	Angie
R5098	Li Wandy Wan Yi

Representation No. TPB/R/S/MOS/23-	Name of Representer
R5099	Ying Hiu
R5100	So Hoi Man
R5101	Yeung Suen Lee
R5102	Amy Wong
R5103	黃宝玉
R5104	To Wing Fai
R5105	Lin Shun Yao
R5106	Ho Che Kau
R5107	L Cheng
R5108	So
R5109	Cha Sau
R5110	Amy Chan
R5111	Chiu Wai Ming
R5112	林群
R5113	Perek Yeung
R5114	Ho Chi Chung
R5115	Lau Yuen King
R5116	呂志豪
R5117	Sam
R5118	Ser Ka Lok
R5119	Yang Tianxiang
R5120	Wun Wing keung
R5121	Paul Tamliusan
R5122	藍啟駿
R5123	Yeung Kwok Ho

Representation No. TPB/R/S/MOS/23-	Name of Representer
R5124	Eunice
R5125	Chan
R5126	高路勤
R5127	Ging Tam
R5128	Li Ho
R5129	高落嵐
R5130	Evin
R5131	李成昌
R5132	譚強弘
R5133	Tsang
R5134	林曾氏
R5135	Chow Kwok Chi
R5136	Yoe Ting Ting
R5137	Oscar Yeung
R5138	Angela Kwong
R5139	Mandy Chung
R5140	Tony Tong
R5141	Tony Lui
R5142	Simon Fung
R5143	Siu Chi Keung
R5144	Judy Mak
R5145	Julia Lam
R5146	Susan Sun
R5147	Chan Wai Shing
R5148	Adrian Yeung

Representation No. TPB/R/S/MOS/23-	Name of Representer
R5149	Rebecca Choy
R5150	Alk
R5151	Law
R5152	Lam
R5153	Siu
R5154	Fion Lai
R5155	龍
R5156	Chan Ying
R5157	Shon
R5158	Tammy
R5159	Tang
R5160	Stm
R5161	Alex Lee
R5162	嚴鑄維
R5163	Martuna
R5164	麥影彤
R5165	Wong Lai Fan
R5166	麥少漢
R5167	Wong Chuiw
R5168	黃耀光
R5169	Po Chu
R5170	Christine Chung
R5171	Gwguo
R5172	李
R5173	羅

Representation No. TPB/R/S/MOS/23-	Name of Representer
R5174	羅
R5175	郭
R5176	吳學香
R5177	劉
R5178	姜美欣
R5179	Gan
R5180	江
R5181	劉偉俊
R5182	林素玲
R5183	黃偉忠
R5184	Li
R5185	M Lou
R5186	Ko Yee Man
R5187	Lau Kit Yu
R5188	Tsang Suk Ying
R5189	Fanny Wong
R5190	Wandy Lam
R5191	Fan Wai Sze
R5192	黃日新
R5193	Candy Poon
R5194	HN
R5195	Tam Lok To
R5196	Tsoi Fong Che
R5197	Yuen Chok Kit
R5198	Lee Ching

Representation No. TPB/R/S/MOS/23-	Name of Representer
R5199	Wendy Chan
R5200	Andrew Lam
R5201	Danny Leung
R5202	Wong Ngai Chi
R5203	Anele Pan
R5204	Martoner Tang
R5205	Gloria Yeung
R5206	Miki Chan
R5207	Peol Liu
R5208	Mark
R5209	陳碧嬋
R5210	陳碧兒
R5211	陳碧玉
R5212	郭笑芬
R5213	Chiu Cheuk In
R5214	關立言
R5215	Nicole
R5216	Vincene
R5217	Ruby
R5218	Phillip
R5219	吳
R5220	Lo
R5221	甘
R5222	陳
R5223	Leung Kam Chun

Representation No. TPB/R/S/MOS/23-	Name of Representer
R5224	Wong Ka Yee
R5225	Wong Ka Man
R5226	何玉玲
R5227	Li
R5228	Lai Chun Fai
R5229	Jre Chiu
R5230	Sady Leung
R5231	Sama Law
R5232	Xavier Wong
R5233	Sylai
R5234	Billy Fung
R5235	Chan Kwan Leong
R5236	孔祥贊
R5237	宋
R5238	關淑儀
R5239	朱淑蓮
R5240	石錦新
R5241	陳玉心
R5242	黃
R5243	Ron
R5244	Tom Lam
R5245	Shirley Kwok
R5246	Tsang William
R5247	Tung
R5248	Chan Yuen Yi

Representation No. TPB/R/S/MOS/23-	Name of Representer
R5249	Li Cheuk Hang
R5250	Hu San Yi
R5251	Ivy Liu
R5252	Michael Yiu
R5253	Lo
R5254	Eva Chu
R5255	Ka
R5256	Leng Sing Ngai
R5257	King
R5258	Kwong Yau Kwan
R5259	楊玉梅
R5260	曾美嬌
R5261	Choy Ping Ho
R5262	Tsang Kai Yin
R5263	Wong Oi Kwan Freda
R5264	Chiu Ching Yee
R5265	Vian Kwong Yun
R5266	Wong Fung Yee
R5267	Iris Wu
R5268	Ma Hak Keung
R5269	甄麗雲
R5270	顏玉華
R5271	楊熾光
R5272	趙水英

Representation No. TPB/R/S/MOS/23-	Name of Representer
R5273	沈玉松
R5274	盧志光
R5275	Mak Chui King
R5276	Tsang Pui Han
R5277	Yeung
R5278	燕
R5279	Yuen Lisa
R5280	Wat Yuen Shan
R5281	Yeng Ka Lun
R5282	Cheng Hay Wei Jan
R5283	Chan
R5284	Chung Wai Chuen
R5285	Yip Chun Ting
R5286	Siu Ching Yu
R5287	Yip Kwong Chi
R5288	Kwan Hing On
R5289	Shing Hei
R5290	Ip Wai Ming
R5291	Suki Hung
R5292	Ka Mong Chan
R5293	何炳容
R5294	李艷霞
R5295	張洛施
R5296	Kwok Wai Yu
R5297	Lok Hoi Hin

Representation No. TPB/R/S/MOS/23-	Name of Representer
R5298	Ip Chi Wing
R5299	Cheng Siu Ki
R5300	Lai Kwok Yiu
R5301	Chan San Kuen
R5302	Ngai Fun Man
R5303	Agnes
R5304	麥家俊
R5305	王穎敏
R5306	Asie
R5307	Christine
R5308	Tree Leung
R5309	Lau Yee Ying
R5310	Lau Hon Lam
R5311	Chang
R5312	Lee Yuen Tung
R5313	Chan Hin Yan
R5314	Ma Siu Yung
R5315	Chan Pak Him
R5316	Wong Po Kar
R5317	Kwong Man Hei
R5318	Wong Lan Fong
R5319	Yip Chau Ming
R5320	陳
R5321	李永麟
R5322	Eric Lo

Representation No. TPB/R/S/MOS/23-	Name of Representer
R5323	Charene
R5324	Novem
R5325	Lau Chun Ip
R5326	Wong Wai Ying
R5327	Lai Wing Tung
R5328	Tse Pak Wai
R5329	Li Shek Tak
R5330	Ngai Man bik
R5331	Yuen Lam Lin
R5332	Ip Pok Yu
R5333	Renee Chung
R5334	Shinee Au
R5335	To
R5336	Ho
R5337	Pang Yin Cheung
R5338	Lee Wing Leung
R5339	P Chow
R5340	Sin
R5341	Y Y Lu
R5342	Tam Wai Koon
R5343	Fong Arcke
R5344	Rebecca Tan
R5345	Chen Jiang
R5346	Jimmy
R5347	Chan

Representation No. TPB/R/S/MOS/23-	Name of Representer
R5348	蘭
R5349	Ma King Yin
R5350	Lau Chi Hung
R5351	Kock Moon Wah
R5352	Meny Ng
R5353	Wong
R5354	Wong C.H.
R5355	K S Oy
R5356	Chow Suk Lin
R5357	Yip Chi Hang
R5358	Lee Shing Chung
R5359	Cheng Chi Keung
R5360	Lau Hoi Yan
R5361	葉松生
R5362	楊敏
R5363	Wong Sun Yau
R5364	Chan Hiin Fung
R5365	Leung Yan Ting
R5366	Zhang Law Fang
R5367	Lam Ka Wang
R5368	Jaen Ngan
R5369	Irene
R5370	Leung K
R5371	Tang Wing Wa
R5372	Ng O Y

Representation No. TPB/R/S/MOS/23-	Name of Representer
R5373	Leung Tak Wa
R5374	Choi Ka Man
R5375	陳大文
R5376	Choi Yuen Shan
R5377	Lui Wai Chun
R5378	Choi Wai Chun
R5379	Lam Wia Yan
R5380	Mong Wing Man
R5381	Choi Man Yue
R5382	唐欣恩
R5383	區詩欣
R5384	K Y Ho
R5385	Ngo WL
R5386	覃國鴻
R5387	Fok Lai Mu
R5388	Yu
R5389	Ngan Zi Kwa
R5390	Chau Tsz Him
R5391	Chan Mei Yuet
R5392	Kan Yuen Man
R5393	Lai Shek Keoxee
R5394	蘇力勤
R5395	甘子勵
R5396	鍾家傑
R5397	肖嘉謙

Representation No. TPB/R/S/MOS/23-	Name of Representer
R5398	王
R5399	王蛟嘉
R5400	吳偉鋒
R5401	梁竣彥
R5402	胡翠珊
R5403	Lee Kiu
R5404	Yeung Sau Nga
R5405	Yu
R5406	Michelle
R5407	Chiu
R5408	Jason Chung
R5409	Ho
R5410	So Yin Chun
R5411	Macy
R5412	Vince
R5413	Zeb
R5414	Barry Lee
R5415	Chau
R5416	Lo Wai Ming
R5417	Wong Wing Yee
R5418	Lee Yuen Ting
R5419	Yeung Wing Yan
R5420	Jessica Cheung
R5421	Choi
R5422	Koo Hoi Ting

Representation No. TPB/R/S/MOS/23-	Name of Representer
R5423	Ho Chui Ying
R5424	曾
R5425	Li Chu Wa
R5426	Ma
R5427	Cheng Ka Ki
R5428	Chan Ka Wai
R5429	Lau Sin Ying
R5430	Carolth
R5431	Chiu Man Lai
R5432	Chan Ka Hei
R5433	Lau Man Ka
R5434	Choi Wai Yee
R5435	Ko Siu Kor
R5436	Lo Kin
R5437	Thomas
R5438	Ng
R5439	Lo
R5440	David Tam
R5441	Lung Lam
R5442	Edison Chen
R5443	Johnson Chung
R5444	Chloe Chan
R5445	Keith Huang
R5446	Marcus Lau
R5447	Joshua Tam

Representation No. TPB/R/S/MOS/23-	Name of Representer
R5448	Lau
R5449	Lau Hiu Wa
R5450	Chan Cheuk Ying
R5451	Ngan Yu Shan
R5452	Choi Wai Yee
R5453	Yeung Chiu Wa
R5454	Ko Siu Dor
R5455	張
R5456	Paul
R5457	林雲輝
R5458	陳
R5459	周
R5460	Dudka
R5461	Ken
R5462	Charmie Gonzales
R5463	Kier Villqhenmosq
R5464	Wong
R5465	Ray Chan
R5466	Janice Suen
R5467	周文龍
R5468	黃愛蘭
R5469	Leung
R5470	Lee Mei Yee
R5471	黃貴來
R5472	Cheung Ka Ho

Representation No. TPB/R/S/MOS/23-	Name of Representer
R5473	Tsang Ho Kwan
R5474	Tung Ho Yiu
R5475	Yam
R5476	紀
R5477	Cheuk Lok Yee
R5478	Ho Pui Lam
R5479	Jer Wong
R5480	Geniue Wong
R5481	Mok
R5482	Thomas Ho
R5483	Wong Chi Yee
R5484	Oscar Lo
R5485	Law Wei
R5486	Leung Poon Hing
R5487	Yung Pik Yee
R5488	Ma Chui Shan
R5489	Wong Wai Kit
R5490	Wong Wing In
R5491	Wong Ngai Lun
R5492	Lam Shiu Chong
R5493	Ng Ka Man
R5494	Ip Kai Chung
R5495	Helen
R5496	Wong
R5497	馮

Representation No. TPB/R/S/MOS/23-	Name of Representer
R5498	Ha Leung Ching
R5499	Joyce Lo
R5500	Ivy Lo
R5501	李浩文
R5502	楊樂豐
R5503	Lai Cho Kiu
R5504	林
R5505	Man Sze Wah
R5506	Ng Hoi Ki
R5507	Cheng
R5508	Chan Pik Yuk
R5509	Andy Wong
R5510	葉沛恒
R5511	Wong
R5512	王
R5513	Ho
R5514	陳楚文
R5515	Mong Kit Ying
R5516	Shee Pui Yee
R5517	Cheung
R5518	林志明
R5519	Au Yeung
R5520	岑展鵬
R5521	So Wai Pong
R5522	葉洪榮

Representation No. TPB/R/S/MOS/23-	Name of Representer
R5523	Ringo Ip
R5524	Po
R5525	Tiu Chi
R5526	張
R5527	Matthew
R5528	梁廣威
R5529	Ho Nga Sze
R5530	黃進傑
R5531	陳
R5532	謝榮波
R5533	Kate
R5534	Yannie
R5535	Olivia
R5536	Chung Luk Tim
R5537	Yau
R5538	Veron Choi
R5539	Lai
R5540	Chan Hei Wan
R5541	Lau Yuen Yin
R5542	Chan Hiu Yan
R5543	Yip Yik Chun
R5544	Ma Cheuk Kuen
R5545	Rickin
R5546	陳梓淳
R5547	Chan Yee Man

Representation No. TPB/R/S/MOS/23-	Name of Representer
R5548	Yu
R5549	Li Wing Tak
R5550	Mak Shing Fai
R5551	Li Ho Ching
R5552	Frankie Lau
R5553	Ngai Kwok Fung
R5554	Ip Chor Ching
R5555	Tam Lai Fong
R5556	Iris
R5557	Chan Sin Tung
R5558	Tam Ka Long
R5559	Yeung Tsz Ki
R5560	Tse
R5561	Ma Man Kit
R5562	Chan Chi Chiu
R5563	Tang Yuk Chi
R5564	Kwan Ming Gum
R5565	Pong
R5566	Lui Chin Chin Stephn
R5567	Law Kam Wai
R5568	Lee Po Yee
R5569	Tang
R5570	Chung Lap Ting

Representation No. TPB/R/S/MOS/23-	Name of Representer
R5571	Jesamine Lynn Grestejo
R5572	Lam Ka Wai
R5573	Chen
R5574	陳惠玲
R5575	鄭
R5576	金
R5577	Wu Wai Hang
R5578	Tang Tsz Chun
R5579	黎
R5580	余尚豐
R5581	文
R5582	吳鈞然
R5583	鍾
R5584	軒
R5585	Lai
R5586	Ma
R5587	Lau
R5588	林佩兒
R5589	陳嘉泳
R5590	林慧
R5591	王瑞蘭
R5592	郭
R5593	Cheung Ka Yin
R5594	Li Wing Sze

Representation No. TPB/R/S/MOS/23-	Name of Representer
R5595	vivienne Chan
R5596	Lau Wai Kit
R5597	Chu
R5598	Wong Fung Yu
R5599	Liu Hiu Tung
R5600	Liu Chi Tin
R5601	Lo Ho Ching
R5602	Kwan Yuk Ling
R5603	Chan
R5604	Cheung
R5605	Wan
R5606	Lo Yuk Sau
R5607	王
R5608	Kwong Wai Man
R5609	So Wai Lun
R5610	So
R5611	Lam Tsz Hin
R5612	Chan Sze Yun
R5613	To Kwok King
R5614	Choi
R5615	Lau Kin Fong
R5616	Cheung Yuen Lam
R5617	Lui Yuen Way
R5618	Chung Wang Fai
R5619	Wong Man Tang

Representation No. TPB/R/S/MOS/23-	Name of Representer
R5620	Au Yeung Tak Hung
R5621	Man
R5622	Tristan Delosue
R5623	Tony Lai
R5624	Li Chun Hin
R5625	Wong Boa Yin
R5626	Diu Sai Yin
R5627	Boo Yip
R5628	鄭淑芬
R5629	周嘉儀
R5630	羅栩詠
R5631	Gloria Leung
R5632	Sonia Lau
R5633	Ariel Law
R5634	Bruno Cheng
R5635	李少英
R5636	顧
R5637	劉家麟
R5638	魏
R5639	郭俊彥
R5640	徐嘉欣
R5641	Wan Kin Man
R5642	Chan
R5643	Tsui Wa Kwan

Representation No. TPB/R/S/MOS/23-	Name of Representer
R5644	Siu Chun Yin
R5645	Chui Ho Kwan
R5646	Fan
R5647	Lau Mei Ki
R5648	Law Tsui Ying
R5649	Chan Ka Kiu
R5650	Wong
R5651	Emily Chan
R5652	Yu Han Ying
R5653	Ho Wai Ling
R5654	Chan
R5655	Suen Althea
R5656	Liu Yuk Wah
R5657	Lam Chong Yeung
R5658	Wong Hoi Tung
R5659	Chan Lok Lin
R5660	Chan Ka Kit
R5661	Lee Men Hung
R5662	Yip
R5663	Lily Wong
R5664	Esther
R5665	Cheung Long Yi
R5666	Man Sze Yan
R5667	Janice
R5668	H K Wong

Representation No. TPB/R/S/ MOS/23-	Name of Representer
R5669	黎臻
R5670	冉娟
R5671	黎錦明
R5672	Ho Yiu Hei
R5673	Wong Ka Chun
R5674	Lai Hoi Ki
R5675	Chan Cheuk Yin
R5676	Tam Sze Ki
R5677	To Ka Chun

Representation No. TPB/R/S/ MOS/23-	Name of Representer
R5678	Wong Wing Yin
R5679	Cheung Yim Lai
R5680	古
R5681	曾偉琨
R5682	陳
R5683	盧迪宏
R5684	余子傑
R5685	廖嘉欣
R5686	黃

Representation No. TPB/R/S/ MOS/23-	Name of Representer
R5687	周
R5688	呂海倫
R5689	何
R5690	何
R5691	Chan Shuk Yee
R5692	張恩德
R5693	Li Man Annie
R5694	Chung Him Ling
R5695	Li Tsz Ha

Representation No. TPB/R/S/ MOS/23-	Name of Representer
R5696	陳綺薇
R5697	The Hong Kong and China Gas Co. Ltd.
R5698	Chan Sin Ting
R5699	Chung Tsz Kin

**List of Commenters in respect of
the Draft Ma On Shan Outline Zoning Plan No. S/MOS/23**

Comment No. TPB/R/S/ MOS/23-	Name of Commenter
C1	Cheng Ho Tin
C2	Wat Kin Ting
C3 [also R47]	Hong Kong Bird Watching Society
C4 [also R48]	Designing Hong Kong Limited
C5 [also R49]	The Conservancy Association
C6 [also R51]	Green Sense
C7 [also R71]	鍾禮謙
C8 [also R64]	陳珮明
C9 [also R58]	容溟舟
C10 [also R72]	吳錦雄
C11 [also R75]	Leung Hin Yan
C12 [also R84]	馬鞍山村關注組 (夾附 304 個簽名 with 304 signatures enclosed)
C13 [also R88]	基督教香港信義會 恩青營(鞍山探索 館)
C14	Tourisman.hk

Comment No. TPB/R/S/ MOS/23-	Name of Commenter
C15 [also R93]	Roger Anthony Nissim
C16 [also R92]	Mary Mulvihill
C17	Lee Siu Ting
C18	Tsui Wan Man
C19	Li Man Annie
C20	Lam Long Fung
C21	Ko Man Lung
C22 [also R3645]	Lee Chun Ho
C23	Sze Kam Wong
C24	Poon Chiu Lim
C25	Wong Lai Fong
C26	Chau Tsoi Kwang
C27	Chau Brian
C28	Poon Hui Sun
C29	Wong Hiu Man
C30 [also R2654]	終本沖
C31	Chu Kiu Yeun Anna
C32	Chan Hau Wai
C33 [also R2414]	So Ka Wa
C34 [also R2468]	Li Mei Yi
C35	Ho Yuen Ting

Comment No. TPB/R/S/ MOS/23-	Name of Commenter
C36 [also R1799]	Leung Sin Kwan
C37	Shea Tsz Chung
C38	Tsang Wai Yan
C39 [also R2016]	Yuen Kwai Ting
C40 [also R3453]	Wong Ho Hin
C41	Li Ho Wah
C42 [also R2441]	Chan Yuk Lam
C43 [also R2004]	Chong Chun San
C44	Cheung Fung Yee
C45	Man Fong Chung
C46 [also R1841]	Li Yan Yan Alicia
C47 [also R1807]	Lu Yuen Ho
C48 [also R1808]	Lu Barnaby Peterson
C49 [also R1809]	Lu Nathan Yannis
C50 [also R2485]	Cheung Shing Chi
C51	Chan Wai Lok
C52	Au Yeung Hung Pan
C53	黃悅懿
C54 [also R2378]	梁安生

Comment No. TPB/R/S/ MOS/23-	Name of Commenter
C55 [also R3180]	Chau Li Yin Sabrina
C56	Man Hou Sum
C57	Kong Tsz Kin
C58	Mak Kai Tsun
C59	Lok Lok Chan
C60	Chow Hiu Yan
C61 [also R2096]	李樂敏
C62	Chan Cheuk Ho
C63 [also R1972]	Lam Kwan Yuk
C64 [also R2576]	Wong Wai Kit
C65 [also R1816]	Leung Ho Yee
C66	Lau Chung Keung
C67	蔡植琳
C68	Ho Ching Yi
C69	Ng Wai Ching
C70	Leung Yiu Tong
C71	Lai Yuk Man
C72	Lau Chi Hong
C73	Leung Tsz Ying
C74	Kwan Choi Hang
C75	Kwan Choi Ming

Comment No. TPB/R/S/ MOS/23-	Name of Commenter
C76	Lam Ka In
C77	Lee Wang Chi Gigi
C78	Mak Ka Man
C79	Ling Ho Yi
C80	Chu Li Bo Yee
C81	Lee Man Hei
C82	Yuiwai Chung
C83	Lam Siu Hon
C84 [also R1719]	黃旭康
C85	Yuen Ka Yi
C86	Lo Yee Man
C87	Koo Yu Kwan
C88	Wong Cheuk Ting
C89	Tam Ming Yin
C90	Luk Kam Yan
C91 [also R3290]	陳淇龍
C92	Kong Wai Wu
C93 [also R3156]	Chow Ling Fung
C94	Chau Hoi Sze
C95 [also R3734]	Fung King Nga
C96 [also R2716]	Yip Yu Ho
C97	Emily Leung
C98 [also R3796]	Ko Kwok Keung Ivan
C99	TY Wu

Comment No. TPB/R/S/ MOS/23-	Name of Commenter
C100	Chat Wai Yi
C101	Wong Yui Hin
C102	葉思汝
C103	Au Ching Ha
C104	Au Yeung Chung Wah
C105	Liu Tsz Yi
C106	Ho Ka Yan
C107 [also R2545]	Li Chun Sze Joyce
C108 [also R1998]	Li Chun Ying Kathy
C109	Mak Kin Man Johnny
C110 [also R2426]	Tam Nga Man
C111 [also R1753]	Leung Wing Sum
C112	Ron Lo
C113 [also R2368]	葉富榮
C114	Lee Yiu Lun
C115 [also R2002]	Li Chun Wai Icy
C116	Wong Fung Yan

Comment No. TPB/R/S/ MOS/23-	Name of Commenter
C117	Li Hei Suen
C118	Li Lam Biu
C119	Au Wai Yee
C120	Li Ching
C121	曾曉慧
C122	Wong Hau Lim
C123	Leung Ka Yung
C124	Ho Yuen Wan
C125	張衍傑
C126 [also R1982]	Soo Hui Ying
C127	Wong Ka On
C128	Wong Kam Pang
C129	Chan Nok Yi
C130	Lo Lok Sze
C131	Guan Shaoyan
C132	Li Chun Kit
C133	Yeung Cheuk Wing
C134 [also R3338]	Chan Sin Ting
C135	To Chun Ming
C136	Ng Tan Ting
C137	Tuet Hau Ling
C138	Chu Tik Ming
C139	Chan Wai Ki

Comment No. TPB/R/S/ MOS/23-	Name of Commenter
C140	黃栢堅
C141 [also R1863]	梁穎嵐
C142	Hong Konger
C143	Yeung Shuk Kwan
C144	Cheung Tsun Ho
C145	Chung Ho Lam
C146 [also R2117]	Leung Poon Hing
C147	Lau Hiu Ching
C148	陳錦江
C149	Fung Yu Yan
C150 [also R3252]	Wong Tik Yee
C151	梁詠芯
C152	Li Kwan Lok
C153	Lee Ka Yee
C154	Lam Ching
C155	Lam Pui Yin Cindy
C156	Chan Ki Shan
C157	Hsu Ka Ying
C158	Chan Ling
C159	Poon Lok Yiu Winnie
C160	Cheung Wai Ching

Comment No. TPB/R/S/ MOS/23-	Name of Commenter
C161	Jonathan Zhen Chong Chan
C162	彭詠欣
C163	Ying Fuk Tsang
C164	Wong Hei Ting
C165	Chow Kit Yee
C166	馮緯程
C167	歐陽慧英
C168	陳淦童
C169	Lee Hoi Yu
C170	鄧俊鏘
C171	Wong Wing In
C172	Cheung Yin Ling
C173 [also R2514]	Fung Ki Yuen
C174 [also R2028]	Ng Lok Hei
C175	梁嫚斯
C176	Fong Hing Ying
C177	何家豪
C178	Lee Wai Keung
C179	Lo Fung Yee
C180	Chan Wai Yee
C181 [also R1983]	Au Anna

Comment No. TPB/R/S/ MOS/23-	Name of Commenter
C182	Chan Pui Yee Jasmine
C183 [also R540]	Lam Yu Ki
C184	Bonnie Chung
C185 [also R2017]	Chan Leong Ki
C186	Tse Yuen Yi
C187	Ho Tsz Ching
C188 [also R3397]	Lau Chung Hei
C189	Tsui Chung Yuet
C190	Yeung Wing Kei
C191	Lam Ka Ki
C192	Chu Ka Wing
C193	葉蕙慰
C194 [also R1914]	Cheng Chun Hei
C195	溫梓聲
C196 [also R1941]	Wong Chi On
C197 [also R1831]	Wong Mei Fong
C198 [also R1830]	Wong Kin Leung
C199	Lau Yee Ting

Comment No. TPB/R/S/ MOS/23-	Name of Commenter
C200	Cheung Yuk Tai
C201 [also R229]	Wong Sik Yin
C202	余昱昀
C203	Guan Wa Hei
C204	徐偉傑
C205	Siu Man Chin
C206	Chan Ka Man
C207	徐海僊
C208	Lam Hiu Nam
C209 [also R3786]	Lam Kwun Ho
C210	劉婉榆
C211	Chan Chi Shing
C212	Chung Yin Man
C213 [also R2008]	Cheng Shuk Yin
C214	So Chak Lung
C215 [also R3371]	Tam Wing Lam
C216	Chow Cho Tung
C217	Lee Chun Yee
C218	Au Yu Hoi
C219	Lo Chi Shing
C220	Cheung Tsz Yiu
C221	Li Che Tone

Comment No. TPB/R/S/ MOS/23-	Name of Commenter
C222	Cheung Ka Yan
C223	So Chun Fei
C224 [also R2000]	Mak Suk Kwan Chinny
C225	Yiu Yin Ling
C226	Sze-To Sum Yu
C227	陳朗醒
C228	Li Lok Yee
C229	Leung Wing Man Ophelia
C230	Lau Sin Yi
C231 [also R3193]	何志明
C232	Lee Yuen Fong
C233	Ng Hoi Chi
C234	Li Wing
C235	Poon Chun Tung
C236	Chan Chi Yeung
C237	Ho Yue Bun Stanley
C238	Lee Ka Leung
C239	Heung May Sze
C240	Leung Hiu Tung
C241	Hung Wing Lok
C242	Tony Lo

Comment No. TPB/R/S/ MOS/23-	Name of Commenter
C243	Hui Ka Ying
C244	Ron Lo
C245	YH Lam
C246	Lam Ying Tone
C247	Li Hiu Ching
C248 [also R124]	Lau Yui Hang
C249 [also R3689]	Cheng Chi Man
C250	Wong Siu To
C251	Wong Wai Man
C252	Yu Tin Shue Brian
C253	鄧穎璞
C254 [also R3413]	Chan Yiu Kwong
C255	Ng Ka Ho
C256	Wu Kam Fong
C257	Lau Sze Nag
C258	Au Yan Chui
C259	Tang Wai Fung
C260	謝志宏
C261	Chan Wai Yin
C262	張曜
C263 [also R2788]	Ho Ka Man
C264	Yuen Wai Sum

Comment No. TPB/R/S/ MOS/23-	Name of Commenter
C265	Cheung Yue Wun
C266	Tse Tak Yan
C267	Lau Ching Kiu
C268	Wong Ching Pong
C269	Wong Pui Pan
C270	Lim Xin Yue
C271	Leung Chun Ho
C272	Chan Oi Ping
C273	Wong Siu Kwan
C274	Yeung Kam Yan
C275	Lai Wai Sum
C276	Lee Wan Yu
C277	Leung Chit Sin Jackson
C278	Shek Man Yee
C279	Lam Hing Kai
C280	Lau Yun Pei
C281	Wu Ka Yan Jimmy
C282	Szeto Kit Ying
C283	Law Hiu Man
C284	Wu Yun Hei
C285 [also R2547]	Law Yuk Ling
C286	Warren Man
C287	Luk Ka Ki

Comment No. TPB/R/S/ MOS/23-	Name of Commenter
C288 [also R2476]	Leung King Chi Ge Ge
C289	Wai Sze Chan
C290 [also R2779]	Zhang Yuk Yui Katrina
C291	Lee Yuen Man
C292	Leung Sze Man
C293	Yau Ho Shing
C294	Tang Yu Hin Tenny
C295	Tin Wai Ching Tian
C296	Ho Ka Wai
C297	Chi Maria Chin Chee
C298	Chiu Chung Hei Jeremy
C299	Tang Wei Ting
C300	Lee Ming Hin
C301	Lam Wing Yee
C302	Li Tan Lui
C303	Chau Yuk Shan Bonnie
C304 [also R3175]	高碧霞
C305	Jacky Tang

Comment No. TPB/R/S/ MOS/23-	Name of Commenter
C306 [also R3189]	梁雄
C307 [also R3837]	何珊珊
C308	Lee Bun Lap Bernard
C309	Ching Chin Ming
C310	Wong Kai Chun
C311	Chan Chi Kwan
C312	Lee Cheuk Wing Jonathan
C313 [also R1708]	Chan Hei Yeung
C314	Yu Wai Ki
C315	Ng Yu Ying
C316	Li Ming Yui
C317 [also R2122]	Poon Kwok Fai
C318	Siu Siu Kwan
C319	Law Wai Shing
C320	Lam Tak Lung
C321	莫顯雲
C322	So Yu Kai
C323	Ken
C324	Ng Chi Ming Janet

Comment No. TPB/R/S/ MOS/23-	Name of Commenter
C325	Mar Shek Shing
C326	Yu Man Hin
C327	Poon Po Yan Ambrose
C328	Wong Kim Kwan Kevin
C329	Lisa Tam
C330	Cheung Shi Cheuk
C331	Lau Cho Yan
C332	Mak Kwok Wing
C333	Leung Yui Hin
C334	Tsang Pui Yi
C335	Wan King Tin
C336	Au King Hei
C337	Lau Chung Keung John
C338	Chiu Pui Yin Karina
C339	So Wai Kit
C340	Chan Lai Fan
C341 [also R3174]	高國洪
C342	盧啟文
C343	Chan Oi Kwan
C344	Tse Kam Wing

Comment No. TPB/R/S/ MOS/23-	Name of Commenter
C345	Yuen Wai Lan
C346	Ho Ngan Fei
C347 [also R1579]	Ngan Yu Pang
C348 [also R2803]	Leong On Kei
C349	Lau Lai Fong
C350	Ngan Chun Yin
C351 [also R2429]	Chung Wai Yi
C352	Ma Wing Yan
C353	Ma Wai Leong
C354	Lam Chun Wai
C355	Hui Chung Hin
C356	Leung Ka Yan
C357	Chung Hau Yin
C358 [also R2488]	Le Tian Lee
C359	Lo Wing Ying
C360	Poon Lok Chin
C361 [also R2646]	Kwok Po Wah
C362	Yip Bryan
C363	劉琪璇
C364	Au Pui Chi

Comment No. TPB/R/S/ MOS/23-	Name of Commenter
C365	Cheng Wing Hei
C366	Wong Ka Lun
C367	Ng Yin Nei
C368	Huen Chi Shing
C369	Lai Wing Sze
C370	Cheung Kai Yin
C371	Chiu Yu Fung
C372 [also R3190]	詹菊元
C373	Tse Wai Fung
C374	Law Wing Fai Teddy
C375	許英略
C376	方慧居
C377	Chan Wing Sum
C378	Li Yuet Man
C379	Cheuk Chi Keung
C380	Yeung Tsz Wing
C381	Wong Ka Wing
C382	Chan Lai Yin
C383	Yeung Siu Chun
C384	Wong Hock Kan
C385	Cheng Sau Lai
C386	Cheung Yuen Ting
C387	Tam Sau Chu

Comment No. TPB/R/S/ MOS/23-	Name of Commenter
C388	Miley Yu
C389	Lee Lok Fai
C390	Lam Cheung To
C391	Wong Mei Ching
C392	Mok Vrginia Yui Hin
C393	黃浩宏
C394	Lee Lai Lau
C395	Wong Wai Yan
C396	Ho Ching
C397	Lee Chi Chung
C398	Chan Ka Wai
C399	Leung Yee Ling
C400 [also R3147]	Lee Mei Fong
C401	Leung Sai Chung
C402	李兆隆
C403	吳卓軒
C404	Lee Lai Nga
C405	徐瀚揚
C406	劉艷霞
C407	Li Sha Na
C408	鍾敏芳
C409	陳育融
C410	李兆聰

Comment No. TPB/R/S/ MOS/23-	Name of Commenter
C411	Lau Cheuk Hei Jeffrey
C412	Ng Ka Long
C413	林芷珪
C414 [also R1242]	金燕燕
C415 [also R1527]	Ho King Man
C416 [also R1539]	陳綺雯
C417	Mak So Chu Tracy
C418	Joey
C419	Wong Wai Fung
C420	Wan Chin Chin
C421	Lam Chon Fai
C422	鍾泰豪
C423	Shiu Ka Kei
C424	Wong Tsz Fung
C425	Chan Ka Pai
C426	Key Li
C427	鍾文傑
C428	Wong Ching Kwan
C429	Leslie Kwok
C430	Fung Wai Ho
C431 [also R240]	Lam Kam Fai

Comment No. TPB/R/S/ MOS/23-	Name of Commenter
C432	Chung Shu Ting
C433	Tung Pun Yu
C434	Mok Sin Ying
C435	Tang Chung Man
C436	林建明
C437	Lam Sim Ching
C438	Hung Wai Pan
C439	So Shing
C440	Luk Mau Heung
C441	Tsang Ting Fai
C442	Ke Faat Lam
C443	Yu Yuk Fung
C444	Tse Shun Man
C445	Lui Pui Man Angela
C446	Li Chi Wai
C447	Chan Ho Yin
C448	楊育輝
C449	Derek Chan
C450	Jessie Yue
C451	朱世寶
C452	Candy Kwong
C453	Ng Wai Kei
C454	Law Ka Yan Sam
C455	Tang

Comment No. TPB/R/S/ MOS/23-	Name of Commenter
C456	陳燕潔
C457	Wu Chun Ho
C458	楊映山
C459	洪明
C460	Leung Ka Wah
C461	Tsui Yiu Wah
C462	鄭冠林
C463	Kok Kit Man
C464	伍紹強
C465	余浚希
C466	Seto Yau Ngor
C467	Fong Wing Kong
C468	Lee Christine M.
C469	林
C470	Fung Hoi Cheuk Edmund
C471	Frank Mok
C472	Ka Ying
C473	林楚成
C474	林楚達
C475	曾子恒
C476	Yeung Tsz Ki
C477	Yeung Man On
C478	Sun Yin Kei
C479	任詠楠

Comment No. TPB/R/S/ MOS/23-	Name of Commenter
C480 [also R3899]	Wong Tik Size
C481	Suen Wing Yan
C482	Ng Sze Ngar
C483	Li Lai Suen
C484 [also R1843]	何敬賢
C485	Choi
C486	林健業
C487	陳美玉
C488	Wong Wai Yuen
C489	Chan Siy Wai
C490	雷
C491	Yu King Lam
C492	Dina Nath Bagale
C493	Leung Chik Yan
C494	Cheng Ka Yan
C495	Choi Hon Shing
C496	Khadra
C497	Chan Chi Wai
C498	Ma Ka Yan
C499	范梓琪
C500	Ho Chun Yin
C501	Fong Ching Sin

Comment No. TPB/R/S/ MOS/23-	Name of Commenter
C502 [also R1960]	Chan Kin Fai
C503	Cheung Ho Way
C504	Wong Ka Hei
C505	Chu Lai Ki
C506	Kenny Tse
C507	Chan Yee Mei
C508	Ho Kin Lung
C509	Sin Ching Wa
C510	Wong Chuk Hei
C511	Chung Chi Pang
C512	Li Kam Fai
C513	Jim Pik Sum
C514	Yu King Lun
C515	Lee Yin Man
C516	Ng Kit Lan
C517	Lee Wing Tang
C518	Lam Chui Shan Novem
C519	Lau Chui Yee
C520	Tsang Ho Long
C521	Wong Kin Shing
C522	Law Pui Fun
C523	Yip Wai Po
C524	Yeung Tsz Wa

Comment No. TPB/R/S/ MOS/23-	Name of Commenter
C525	劉鳳儀
C526	Lau Cheuk Hei
C527	吳暹卿
C528	Wong Tik Sum
C529	Yu Man Ying
C530 [also R988]	Fung Pak Yan
C531	Lo Ming Sheung
C532	Ho Ying Cherry
C533	Yeung Yat Shing
C534 [also R190]	Leung Ching Kwan
C535	Hui Man Kit
C536	Ho Man Hin
C537	Chan Chui Yee
C538	Choi Wai Mei
C539	Wu Siu Lun
C540	Tsang Tsz Wai
C541	Yau Felice Adeline
C542	Wong Kwan Ming
C543	Chan Wing Tung
C544 [also R1483]	王平發
C545	Siu Chin Ho
C546	施天鵬
C547	Hon Wai Shing
C548	Mak Sung Hei

Comment No. TPB/R/S/ MOS/23-	Name of Commenter
C549	Wong Yin Mui
C550 [also R1599]	Wong Kan Chi
C551	Heung Wai Kwan
C552	Wong Tsan Chung
C553	Lau Chi Fai
C554	Yim Chuk Yi
C555	Wong Hei Kuen
C556	Chau Wai Hang
C557	Fung Wing Chi
C558	Chow Man Ki
C559	郭建炯
C560	Tsui Long Fung
C561	Wong Ho Man
C562	陳慶展
C563	駱紹彬
C564	Cheung Tam
C565	林樂彤
C566	Tang Sik Yi
C567	詹天佑
C568	Tammy Tang
C569	Yam Wing Nam
C570	Kevin Ho
C571	Lam Sze Ki Suki
C572	鄭俊軒

Comment No. TPB/R/S/ MOS/23-	Name of Commenter
C573	Fu Kai Hau
C574	Pang Tsui Wah
C575	麥文彥
C576	Leung Wai Kin
C577	Lee Cheuk Wai
C578	Lam Ka Yi
C579	Lam Pak Hang
C580	Ho Wai Kuen
C581	吳斐帆
C582	Chow Suet Yan
C583	Lam Mei Ling
C584	鄭詠之
C585	Mak Suet Lai
C586	Hung Cheuk Yin
C587	Chung Man Wai
C588	黃榮
C589	Yip Sing Lun
C590	司徒宏達
C591	Lo Yam To
C592	Li Ka Chun
C593 [also R2599]	Choy Pik Kwan
C594	Chan Chun Lok
C595	Wong Pak Ming
C596	Ng Wai Ling

Comment No. TPB/R/S/ MOS/23-	Name of Commenter
C597	Kwok Ying Chi
C598	Liu Sin Yi
C599	Mok Siu Kei
C600	Ip Tsz Yan
C601	Fuk Tsz Hong
C602	Ng Yuk Ho
C603	林嬋卿
C604	Chan Ka Kit
C605	Kwok Yan Yan
C606	Ho Tsz Yan
C607	Law Lok Yin
C608	Wu Man Hong Manfred
C609	Ng Clinton
C610	王美玲
C611	何金浣
C612	Lam Ka Ho
C613	Lau Elim
C614	Hung Ling Pan
C615	Wong Ying Sau
C616	Lai Ka Hung
C617	楊淑儀
C618	Leung Ka Ming
C619	Ip Wang Yui
C620	Daniel Ip

Comment No. TPB/R/S/ MOS/23-	Name of Commenter
C621	李樂怡
C622	Lai Ka Po
C623	Lau Wing Chi
C624	張振邦
C625	Yim Ho Tin
C626	Wong Tsz Kiu
C627	湯嘉瑩
C628	劉傲曦
C629	楊曉晴
C630	任浩揚
C631	Ho Shuk Han
C632	Ma Hing Man
C633	周
C634	Chan Ka Yui
C635	成國雄
C636	Catherine Wong
C637	丘鍵堅
C638	Lau Pui Ying Kathy
C639	Joanne Lau
C640	Chan Mei Siu
C641	Lo Wai Kit
C642	Cheng Kit Yee
C643	Kwok Sui On
C644	Chui Ka Fai
C645	Hui Wai Loy

Comment No. TPB/R/S/ MOS/23-	Name of Commenter
C646	Ho Ka Po
C647	Cheung Pui Shan
C648	Fung Pui Ying
C649	Lau Man Ling
C650	Poon Hoi Ming
C651	Chiu On Pong
C652	Lo Lai Kuen
C653	Cara Chow
C654	Cheung Mei Yan
C655	Lo Yu Yan
C656	陳思桃
C657	Yeung Ka Yan
C658	Chan Wing Sheung
C659	Philip Chan
C660	Lai Yee On
C661	Sum Shun Wo
C662	Siu Hit Hung
C663	Siu Wing Sze
C664	Shau Siu Keung
C665	Shum Kwai Lan
C666	江澤添
C667	Ho Kwok Bun
C668	Chan Ka Kit
C669	Lai Muk Hei
C670	Law Lok Hang

Comment No. TPB/R/S/ MOS/23-	Name of Commenter
C671	Kan Chi Lan
C672	Tam Ping Fung
C673	Chong Chan Yan
C674	Chan Wai Hung
C675	Chan Kai Hei
C676	王成偉
C677	王龍全
C678	Law Hing Man
C679	Wong
C680	Ho Wing Sing
C681	Lo Kam Lin
C682	Ip Pui Kuen
C683	Cheng Chi King
C684	Lo Kwan Wai
C685	Ip Wai Fung
C686	陳新熙
C687	Chan Wai Yee
C688	崔彥良
C689	蕭志雄
C690	危松永
C691	Wan Suet Fung
C692	Tse Sheung Wai
C693	Chan Mei Fong
C694	Wong Yim Fong
C695	邱綺微

Comment No. TPB/R/S/ MOS/23-	Name of Commenter
C696	Ho Hin Yung
C697	黎小柏
C698	陳雪影
C699	Yuan Shi Mei
C700	Chan Ho Yuen
C701	Ngan Chor Wing
C702	陳徵梅
C703	莊月山
C704	Chow Yuk Mui
C705	Tam Sun Lan
C706	Fan Siu Lan
C707	Law Yuen Yee
C708	萬順業
C709	黃素梨
C710	Chung Wai Hang
C711	Lee Kai Lok
C712	倪遠強
C713	Fung Chun Lok Hugo
C714	Stanley Yuen
C715	Amy
C716	孔繁幹
C717	Kong Lai Kwan
C718	Dorothy Ko
C719	劉瑩

Comment No. TPB/R/S/ MOS/23-	Name of Commenter
C720	Liu Yuen Shan
C721	曾明日
C722	Lee Wai Yin
C723 [also R3132]	Wong Kin Chung
C724 [also R338]	Wong Kwan Hing
C725	Law Wing Lam
C726	Wong Hing Yin
C727	Fung Kui Ming
C728	Lam Sung Hing
C729	Lau Ho Yan
C730	陳春瑞
C731	Chan Chung Lok
C732	Chan Sze Nga
C733	Choi Hon Man
C734	羅耀發
C735	Leung Kin Wat
C736	鄧凱兒
C737	Alan Ko
C738	除浩庭
C739	林素玲
C740	杜成錢
C741	Yam Wai Keung
C742	Cheng Man Ching
C743	徐文傑

Comment No. TPB/R/S/ MOS/23-	Name of Commenter
C744	Tang Siu Lun
C745	梁政康
C746	Chow Po Ling
C747	Li King Kwan
C748	陳展翔
C749	許君銘
C750	Spencer Wong
C751	Wong Chun Man
C752	羅諾祺
C753	張嘉寶
C754	鍾慧怡
C755	梁淳捷
C756	Lau Mei Kuen
C757	Lau Yuk Wah
C758	Zhang Guo Feng
C759	Lai Chi Ho
C760	Wong Shek Ming
C761	Chiang Ka Shing
C762	Chiang Chun Wah
C763	Sean Lai
C764	So Siu Lun
C765	Ng Kai Ming
C766	Wong Yun Yan Glareen
C767	Yip Wing Biu

Comment No. TPB/R/S/ MOS/23-	Name of Commenter
C768	鄭濬哲
C769	Lam Sze Leung
C770	Chung Lai Fong
C771	鄭志豪
C772	Lau Ka Ho
C773	Li Ngai Ling
C774	Ho Sze Kit
C775	Ng Chui Ling
C776	Chan Nga Wai Phillip
C777	Lam Chi Wai
C778	Cheung Wai Shing
C779	Lo Cheuk Fai
C780	Li Chik Hong
C781	Lam Hei Yan
C782	葛晉庭
C783	Ko Cho Kwong
C784	Chan Tsz Ying
C785	Chui Ming Wai
C786	Ko Po Chun
C787	Lui Pui Chun
C788	So Man Wai
C789	Mok Hong Yiu
C790	黃家輝
C791	Cheung Ho Man

Comment No. TPB/R/S/ MOS/23-	Name of Commenter
C792	Lee Wing Chi
C793	Chan Suk Man
C794	Lai Cheuk Kar Sharonna
C795	Yeung Hung Wai
C796	Lam Wing Ki
C797	Mak Ming Hei
C798 [also R2723]	李卓文
C799	Ngan Lok Hay
C800	Lai Weng In
C801	Li Yu Ting Ernest
C802	蔡栢鏗
C803	Kwong Mei Lin
C804	鄭競熹
C805	Chiu Shung Fai
C806	Chiu Man Hei
C807	Chik Tung Ming
C808	Lo Wai See
C809	Ho Tin Nok
C810	Cheung Ka Tsz
C811 [also R2591]	吳鈞然
C812	邱煒鍵

Comment No. TPB/R/S/ MOS/23-	Name of Commenter
C813 [also R2489]	Cheung Tsz Hin
C814	吳卓軒
C815	Ho Lai Yi
C816 [also R4858]	Wong Man Kit
C817	Lam Kin Por
C818	Wong Man Ching Venice
C819	Lam Chung Hei Owen
C820	Mak Chi Ming
C821	Wong Man Yi
C822	Chan Chui Yu
C823	Mak Lok Wai
C824	Lai Chui Lam
C825	Cheng Ue Po
C826	Mak Nga Sin
C827	Wong Nga Man
C828	Ng Sui Ming
C829	Ng Wing Ka
C830	Ho Kit Ling
C831 [also R1094]	Lee Chin Wa
C832	梁睿軒

Comment No. TPB/R/S/ MOS/23-	Name of Commenter
C833	Lee Oi Kuen
C834	Yu Man Ting
C835	Tsui Man Ki
C836	Liu Long Ting
C837	Chan Lap Kei
C838	Fung Chun Yin
C839	Ng Yuk Lan
C840	潘柏熹
C841	陳綺蘭
C842 [also R279]	謝容笑
C843	Frank
C844	See Oi Yin Jenny
C845	梁順恩
C846	黎發文
C847	Chow Shu Kuen
C848	Ho Chi Shing
C849	何應
C850	林玗亮
C851	梁瑞嬌
C852	Wong Ka Po
C853	Wong Chun Kit
C854 [also R2633]	Ting Wai Chee
C855	Chan Lai Ying
C856	Chan Wai Yan

Comment No. TPB/R/S/ MOS/23-	Name of Commenter
C857	陳惠瑋
C858	符佩珠
C859	Cheung Man Chong
C860	黎寶儀
C861	Lau Siu Fong
C862	卓順鴻
C863	Pong Hay Wing
C864	Leung Chi Hong
C865	Tse Yuen Yee
C866	張福良
C867	Rose Cheung
C868	Lit Wing
C869	Vicky Lui
C870	Simon Depiers
C871	Lin Pui Ying
C872	Peng Tian
C873	余耀焯
C874	Wong Kam On
C875	王嘉琪
C876	廖偉傑
C877	Ho Tsz Kwan Tiffany
C878	Natalie Wong
C879 [also R3773]	Yu Kwong Ming

Comment No. TPB/R/S/ MOS/23-	Name of Commenter
C880	Ng Fung Ying
C881 [also R3940]	Wong Heung Ming
C882	Hung Cheuk Ning
C883	Ho Kam Wai
C884	So Wai Pong
C885	Kam Ming Yi
C886	Cheuk Shun Ching
C887	Chu Yen Tsung
C888	Ho Chi Hok
C889	游志强
C890	Shum Sze Man
C891	Wong Miu Wan
C892	Ng Kwok Yiu
C893	Lee Ki Long
C894	Lum Hin Wai Branco
C895	Ho Kit Ling
C896	Cheung Shun Hay
C897	陳超
C898	C.W.
C899	Yip Chi Kin
C900	Veronica Law
C901	Law Luk Mui
C902	Fung Oi Ling

Comment No. TPB/R/S/ MOS/23-	Name of Commenter
C903	Wong Wai Chung
C904	Chiu Cheuk Hang
C905	Ma Ho Ting
C906	Chung Hing Mo
C907	Yam Ka Yee Kelly
C908	Siu Ting Shan
C909	Mok Mei Ling
C910	Gururg Yash
C911	Edmond Lok
C912	Yan Kai Yui
C913	鍾珈瑜
C914	林少慧
C915	梁國賢
C916	方永光
C917	梁啟恆
C918	李卓妍
C919	司徒宏遠
C920	陳致羽
C921	曾煒輝
C922	陳詠霜
C923	Kwok Yuk Sung
C924	Ian Wong
C925	Man Choi
C926	Mandy Lam
C927	Rajendra

Comment No. TPB/R/S/ MOS/23-	Name of Commenter
C928	吳鈞然
C929	李志強
C930	Ho Chi Fung
C931	Chan Yuk Yin
C932	Chan Tze Yu
C933	Chung Ming Tat
C934	Vincent Chan
C935	Kwong Wing Hong
C936	Chan Ting Ting
C937	Yip Mi Ki
C938	Lin Yin Nam
C939	Li Nam Siu
C940	Mi Kagi
C941	劉仁
C942	Howard Ha
C943	楊秀英
C944	Franklin Lam
C945	So Kwok Him
C946	Chun Kwok Po
C947	Yandiana
C948	林楚風
C949	洪明
C950	Leung Ka Wa
C951	林楚蓮
C952	江汴儀

Comment No. TPB/R/S/ MOS/23-	Name of Commenter
C953	江俊強
C954	李曜城
C955	Ng Ka Wah
C956	Dolly Li
C957	Ta Tam
C958	Lee
C959	Dolly
C960	P Chan
C961	Leung Chi Cheung
C962	Eva Ng
C963	Leo
C964	Wong Kwan Hong
C965	Lum Hin Wai Bnanco
C966	Ho Man Hin
C967	Cheng Tsz Hiu
C968	Fok Ho Sum
C969	Kwong Ka Man
C970	Yip Ka Wo
C971	Angel Chan
C972	Irene
C973	Ivan
C974	Helen Tam
C975	Cheng Chi Song
C976	Cheng Wai Hang

Comment No. TPB/R/S/ MOS/23-	Name of Commenter
C977	Wong Yim Man
C978	Wong Oik Man
C979	Wong Wing Keung
C980	陳冠華
C981	齊順和
C982	Iris
C983	Chung Wai Yin
C984	Chan Ka Sing
C985	Wong Wing Ho
C986	Tat Mei Fung
C987	任定安
C988	Yip Yuen Ching
C989	Leng Weng Man
C990	羅耀發
C991	Lee Wing Tam
C992	Lam Cheuk Hei
C993	Chan Tai Man
C994	Eli Wah Yu
C995	Yuen Sze Ki
C996	Matthew Shu
C997	孫保民
C998	To Wing Yan
C999	Henry
C1000	Ho Chi Wing
C1001	Liao Kong Lap

Comment No. TPB/R/S/ MOS/23-	Name of Commenter
C1002	Lee Mei Yee
C1003	Hung Faan Kon
C1004	Ng Wai Lam
C1005	Shau Ciu Kung
C1006	Andrew
C1007	Leung Ka Lam
C1008	Chum Yiu Ping
C1009	Mu Cha
C1010	Limnie Chan
C1011	Crystal Lo
C1012	陳捷宏
C1013	Choi Ka Ying
C1014	李志聰
C1015	Wallis
C1016	鄧偉良
C1017	Yuki Ling
C1018	Yen
C1019	Wu Pui Ling
C1020	Chu Sai Po
C1021	Ma Kam Pok
C1022	許偉民
C1023	伍冬芝
C1024	Shirley Woo
C1025	Christine Yip
C1026	Patrick Jim

Comment No. TPB/R/S/ MOS/23-	Name of Commenter
C1027	Florence Chu
C1028	Carl Wong
C1029	Chan Tik On
C1030	Li Shiu Kaun
C1031	Ho Ka Yan
C1032	Lee Shan Fong
C1033	May Lu
C1034	Lau Yeung Sung
C1035	Cheung Ka Leong
C1036	Lee So Mei
C1037	Pung Ho
C1038	Johanna Chan
C1039	Ceni Cheung
C1040	Kwan Yuk Ling
C1041	Wong
C1042	Chan Sau Keung
C1043	Fung Wai Chun
C1044	Chan Ka Fing
C1045	Chan Ting Yu Martin
C1046	Martin Li
C1047	何建偉
C1048	Alan Ko
C1049	Spencen Wong
C1050	Wallace Lee

Comment No. TPB/R/S/ MOS/23-	Name of Commenter
C1051	Leona
C1052	馮有銀
C1053	Stanly Yuen
C1054	Law Chun Wah
C1055	Chu Chi Hang
C1056	Lilian Hau
C1057	Calvin Chung
C1058	Ming Tsui
C1059	Joyce Lee
C1060	戴煌城
C1061	李錦輝
C1062	劉艷良
C1063	Hung Pui Man
C1064	Bernard Law
C1065	Wong Chiu F
C1066	Kurt
C1067	Frank Mok
C1068	Boly Chan
C1069	Kam
C1070	Ho Kan Lin
C1071	Crrystal
C1072	Ip Wai Shan
C1073	Chiu Kwun Kon
C1074	Chen Ka Ho
C1075	駱雅希

Comment No. TPB/R/S/ MOS/23-	Name of Commenter
C1076	Wong Tsz Chun Jason
C1077	Tsang Mui Ting
C1078	Ma Yi Ning
C1079	Chen Wan Ting
C1080	Tang Kim Chi
C1081	Law Wai Leung
C1082	Kwong Chun Wa
C1083	Wu Woi Ling
C1084	Ada
C1085	Chung Wai Ling
C1086	Lau Wai Chung
C1087	Yu Shun King
C1088	Terry
C1089	Chan Yuk Ling
C1090	Yuen Ka Yan
C1091	Lam Man Kuen
C1092	Lam Siu Yung
C1093	Wong Ho Wang
C1094	Mok Virginia Yui Hin
C1095	鍾文傑
C1096	黃詠哲
C1097	陳楚喬
C1098	童盼語

Comment No. TPB/R/S/ MOS/23-	Name of Commenter
C1099	李兆基
C1100	James Wong
C1101	Erica Lin
C1102	陳皓晴
C1103	賴曉彤
C1104	楊國雄
C1105	廖沛詩
C1106	張銳綬
C1107	Cheung Wai Yee
C1108	Vicky Lui
C1109	Cheng Shing Chi
C1110	Nancy Chan
C1111	Rose Cheung
C1112	Lit Wing
C1113	Luizen
C1114	Paichi
C1115	Hau
C1116	Agnes
C1117	王卓弘
C1118	Chan Wai Cheung
C1119	Gigi
C1120	Justin
C1121	Li Wai Yee
C1122	Cheng Tsz Ying
C1123	陳美珍

Comment No. TPB/R/S/ MOS/23-	Name of Commenter
C1124	Lee Lai Ng
C1125	Li She Na
C1126	Yam Wing Nam
C1127	Cheng Ka Yu
C1128	Tang Kam Chung
C1129	Candy Chu
C1130	Leung Wai King
C1131	Adrian Chan
C1132	Candy Kwong
C1133	Fung Cheuk
C1134	Lam Kam Hai
C1135	Wong Ching Kwa
C1136	Pang Seung Ho
C1137	Chan Hing Fung
C1138	Wu Ka Man Carman
C1139	Ling Wa Chun
C1140	Lau Suen Hang
C1141	Lo Pik Wah
C1142	Lai Cheuk Kar
C1143	Chan Wan Ting
C1144	Chan Pik Wan
C1145	Chang Chi Ho
C1146	Chang Jun Jit
C1147	Chan Hei Keang

Comment No. TPB/R/S/ MOS/23-	Name of Commenter
C1148	Poon Suet Ying
C1149	Lam Kwei Heng
C1150	Shek Pui Man
C1151	Chan Pui Yan
C1152	Ho Yee Man
C1153	Kwan Man Ho
C1154	Ng Kwok Ying
C1155	Cheung Chi Sheung
C1156	Cheung Kwok Kay
C1157	Chow Win Yan
C1158	Wong Lok Sang
C1159	Lui Luen Hei
C1160	Chan Chin Cheung
C1161	Chiu Wun Wun Mandy
C1162	Lam King Hui
C1163	Mak Ka Man
C1164	Mr. Wong
C1165	Yip Ching Man
C1166	Tsui Ka Wai
C1167 [also R1895]	Tam Hoi Yau
C1168	Wong Li Kwan
C1169	Yuen Kai Wa
C1170	Chui Man Shan

Comment No. TPB/R/S/ MOS/23-	Name of Commenter
C1171	Lau Sin Ying
C1172	Yau Shun Wah
C1173	Jim Kin Ho
C1174	Chan Sum Yee
C1175	Brian Lam
C1176	Hui Lai Fung
C1177	Apple Tsang
C1178	Tang Wai Wah
C1179	Annie Hui
C1180	Bitty Hong
C1181	Kathy
C1182	Yuen Yin Wan
C1183	Muai Li
C1184	程鳳好
C1185	Lam Nok Sze
C1186	Lam Wing Shing
C1187	Ling Kwok
C1188	Wong Man Hin
C1189	Tang Zi Ying
C1190	Chau Tsz Wai
C1191	Lam Sze Wing
C1192	Cherry Leung
C1193	Wong Wai Kuen
C1194	Ho So Mun
C1195	Wong Wing Hon

Comment No. TPB/R/S/ MOS/23-	Name of Commenter
C1196	Kk Yim
C1197	Kwong Yu Hin
C1198	陳麗芳
C1199	Lee Tsz Ching
C1200	Yung Ka Lok
C1201	Choi Nim Chi
C1202	Ng Nga Kei Linda
C1203	Lui Man Ho
C1204	Ting Ka Lai
C1205	Chan Wing Man
C1206	Law Ho Hoi
C1207	Chan Wing Hang
C1208	Wan Man Kit
C1209	Mak Ho Yin
C1210	Wong Mei Kuen
C1211	Song Tsz Yu
C1212	Chan Wing Ting
C1213	Natalie Wong
C1214	Joanna Lam
C1215	Terry Tong
C1216	Felice Yau
C1217	Tang Hoi Kin
C1218	Yu Wun
C1219	Ki Chung
C1220	Mr Mok

Comment No. TPB/R/S/ MOS/23-	Name of Commenter
C1221	Ming Chow
C1222	吳國耀
C1223	Law Tak Keung
C1224	Kinson Wong
C1225	Icy Wong
C1226	Kelvin Chan
C1227	Joe Ip
C1228	Daisy Wong
C1229	Rita Wong
C1230	Tik Wong
C1231 [also R3469]	Wong Kwan Ho
C1232	Ng Fung Ying
C1233	Chris Wong
C1234	David Chung
C1235	Yu Man Ching
C1236	Yu Man Ying
C1237	Leung Kei Ming
C1238	Wong Cheuk Hei
C1239	Ng Chim Hing
C1240	Seto Yan Nam
C1241	Kwan Chi Hin
C1242	Tam Sau Chun
C1243	Li Po On
C1244	Liu Chi Hang

Comment No. TPB/R/S/ MOS/23-	Name of Commenter
C1245	Marco Wong
C1246	Cheung Tsui Ran
C1247	Ho Tung Sang
C1248	So Wing Lok
C1249	Venn Lai
C1250	C.S Wong
C1251	Wong Ho Min
C1252	Chan Yuk Sing
C1253	Tong Tsz Ho
C1254	Leng Shui Ming
C1255	Wang Chau Hong
C1256	Chen Kwok Ying
C1257	Wong Mei Ling
C1258	Polly Wong
C1259	Chan Ching Yin
C1260	Chu Chun Yin
C1261	Tam Chun Chung
C1262	Tsang Yuk Ting
C1263	Lee Lik Hang
C1264	Lee Hiu Fung
C1265	Simon Lee
C1266	Peng Binbin
C1267	Eva Leung
C1268	Irene Wong
C1269	CS Leung

Comment No. TPB/R/S/ MOS/23-	Name of Commenter
C1270	Phoebe Cheng
C1271	Yim Chun Sah
C1272	Tsang Fuk On
C1273	Ng Tsan Wa
C1274	Ng Wai Hung
C1275	Wu Suet Ling
C1276	Li Kin Chung
C1277	Lai Sin Yan
C1278	Lam Lai Fun
C1279 [also R1881]	Wong Wai Keung
C1280	Chung Man Fai
C1281	Lai Tat Lik
C1282	Lily Lo
C1283	Yau Kam Ho
C1284	Chan Fung Kuen
C1285	Hui Lai Na
C1286	Luk Yuen May
C1287	Lai Kit Man
C1288	Wan Siu Ling
C1289	Leung Yiu Kwong
C1290	Ryan Tong
C1291	Lo Kun Wah
C1292	黃國強
C1293	黃詠楓

Comment No. TPB/R/S/ MOS/23-	Name of Commenter
C1294	陳英綸
C1295	黃治萍
C1296	Natalie
C1297	Kay Si
C1298	顏志豐
C1299	曾穎梅
C1300	Ngan Yit Kua
C1301	Lung Chin Cheung
C1302	Chiu Chi Fai
C1303	Yan Siu Fung
C1304	楊金
C1305	Anson Yeung
C1306	Leung Cheuk Nam
C1307	Cheung Chui Chui
C1308	Sarah Yu
C1309	Wong Ying Man
C1310	Micheal Lo
C1311	Yuki
C1312	Hau Sing Fung
C1313	Ying Shan Shan
C1314	談家全
C1315	Lam Lai Sho
C1316	Tsang Chi Hung
C1317	LCK
C1318	Yu Ka Man

Comment No. TPB/R/S/ MOS/23-	Name of Commenter
C1319	Fan Kar Cai
C1320	Chloe Chan
C1321	Duan Chun Wah
C1322	Tsang Chui Yi
C1323	莫
C1324	兆
C1325	Harry
C1326	Tommy Ha
C1327	Cory Cheng
C1328	Wong Ka Chi
C1329	Kwok Ming Ho
C1330	Lo Shuk Han
C1331	Faith
C1332	Carol Leung
C1333	Cherry Ho
C1334	明
C1335	鍾
C1336	陳少游
C1337	徐造庭
C1338	崔言良
C1339	廖家俊
C1340	Wong Yuk Lung
C1341	Wong Sheung Lai
C1342	Chu Ho Sing
C1343	Yum Ha Yeung

Comment No. TPB/R/S/ MOS/23-	Name of Commenter
C1344	Wong Lap Tak
C1345	Chan Cheung
C1346	Eddie Ho
C1347	Lily Chau
C1348	Wong Ka Ki
C1349	Chan Ka Man
C1350	Mak So Chi
C1351	曾明月
C1352	So Wai Ping
C1353	Chan Liu Ching
C1354	Sky Yung
C1355	Lee Man Cheng
C1356	Lam Ying Ying
C1357	Choi Hon Man
C1358	Cheng Sai Ming
C1359	Wong Wai Kit
C1360	Chu Kuen
C1361	Anita Fan
C1362	Ryan
C1363	Jerry Leung
C1364	Jerry Wong
C1365	Chan Ka Wai
C1366	Cheng Ko Wang
C1367	Choi Hiu Ying
C1368	Yu Mu Shan

Comment No. TPB/R/S/ MOS/23-	Name of Commenter
C1369	Chan Wai Ling
C1370	Hui Lau Wan
C1371	Chiu Ping Fok
C1372	Calvin Cheung
C1373	Amy
C1374	陸德明
C1375	孔繁幹
C1376	Shau Suk Lin
C1377	Cheung Yuen Lam
C1378	袁細芬
C1379	張國樑
C1380	吳少邦
C1381	李靜怡
C1382	葉瑛
C1383	黃建光
C1384	何芷恩
C1385	黎健豪
C1386	吳家進
C1387	郭家進
C1388	陳子琦
C1389	葉泓睿
C1390	謝鉉婷
C1391	李小玲
C1392	梁偉強
C1393	Yip Chi Kin

Comment No. TPB/R/S/ MOS/23-	Name of Commenter
C1394 [also R139]	But Wing Ka
C1395	Wong Yuk Hong
C1396	Leung Yui Hin
C1397	Chan Kin Yip
C1398	Wu Wai Ming
C1399	Yuen Ka Chun
C1400	Leung Shan Kai
C1401	Cheung Yu Yu
C1402	Dewan Bagi Hang
C1403	Choi Hoi Ki
C1404	Chan Sum Yu
C1405	J. Yeung
C1406	Yahjie Chen
C1407	Ng Wai Hoi
C1408	Chan Yau Yung
C1409	Cheung Ka Lok
C1410	Fong Him Tung
C1411	Ngan Chi Pang
C1412	Sunny Chu
C1413	Chan Uei Kun
C1414	Samuel Chan
C1415	Stella Ip
C1416	Sham Siu Ming
C1417	Lou Tsz Yu

Comment No. TPB/R/S/ MOS/23-	Name of Commenter
C1418	Chen Xue Mei
C1419	Carmen
C1420	Venus
C1421	Dekie Mo
C1422	Tony Mak
C1423	Ming Kun
C1424	Derek Chu
C1425	Chomdet
C1426	Chu Yuki
C1427	Man Ho
C1428	Thapa Yam
C1429	Ben Wan
C1430	Simon Mok
C1431	Sofie Chen
C1432	Henry
C1433	Wong Yu Kit
C1434	Vincy Sin
C1435	Tiger Chan
C1436	Charing Lok
C1437	Angie Wong
C1438	Yeung Shun On
C1439	Moon Tsang
C1440	李大鈞
C1441	陳宏晞
C1442	何伯昌

Comment No. TPB/R/S/ MOS/23-	Name of Commenter
C1443	江濤
C1444	Carmen Cheng
C1445	Jason Cheng
C1446	Issac Chung
C1447	Ivy Cheung
C1448	招偉倫
C1449	Stenly Chu
C1450	Eunice Wong
C1451	Koey Sin
C1452	Matthew Wong
C1453	Eva Chow
C1454	Chun Saw Hei
C1455	Shirley Hui
C1456	Ken Lim
C1457	M W Leung
C1458	Ng Ka Ming
C1459	Lui Yan Ting Emily
C1460	Chan Eve Hiu Fu
C1461	Lee Kwun Yung
C1462	Wong Ka Chun
C1463	王伯銓
C1464	曾惠玲
C1465	鄺桂萍
C1466	Ho Chi Kan
C1467	Leung Suk Mei

Comment No. TPB/R/S/ MOS/23-	Name of Commenter
C1468	Wong Ka Keung
C1469	Wong Mei Ki
C1470	Yeung Wan
C1471	Mok To Cheong
C1472	Chan Hau Wai
C1473	Ng Chun Leung
C1474	Yau Wai Yan
C1475	Ho Lai Yi
C1476	Au Toi Ching
C1477	Wong Yun Yan
C1478	So Siu Lun
C1479	KN
C1480	Chai Tsz Ying
C1481	Patrick Ko
C1482	Leung Chi Hang
C1483	Lo Pui Yi Rita
C1484	Mak Tsun Ho
C1485	Lam Ka Yam
C1486	Chan Wah Hang
C1487	Liu Nok Yin
C1488	Mak Wing Sze
C1489	Chan Yiu Shan
C1490	Lam Ka Lok
C1491	Ng Suk Yi
C1492	Lee Hoi Ping

Comment No. TPB/R/S/ MOS/23-	Name of Commenter
C1493	Li Hiu Tat
C1494	Lily Tang
C1495	Kane Lai
C1496	Tse Wu Fai
C1497	Mak Kwok Cheung
C1498	Fan Miu Fun
C1499	Ho Wai Kiu
C1500	Chan Sau Yi
C1501	Hon Man Keung
C1502 [also R3906]	Lam Ho Ying
C1503	Mao Run De
C1504 [also R133]	Siu Wing Man
C1505	Lee Ka Yan
C1506	Ching Wai Yee
C1507 [also R1726]	Chan Chee Ping Jeanie
C1508 [also R280]	郭海誠
C1509	Louis Chi
C1510	Lancy Wong
C1511	Lam Ho Ching
C1512 [also R3909]	Yip Hon Fung

Comment No. TPB/R/S/ MOS/23-	Name of Commenter
C1513 [also R3283]	Wong Ching Ki
C1514	Wong Wai Yee
C1515	Lo Tze Yu Yuki
C1516	Law Lok Han
C1517	Chan Kai Hoi
C1518	Lai Tivk Aei
C1519	Cheng Fung Har
C1520	黃國強
C1521	Tong Kin Lok
C1522	Lau Kin Shun
C1523	Lam Ying Ling
C1524	Roger Nissim
C1525	鍾敏芳
C1526	Lam Chun Yan
C1527	Chan Ka Yu
C1528	Tse Wing Ka
C1529	周榕貴
C1530	Law Lai Chu
C1531	周榕珠
C1532	鄭成周
C1533	陳好
C1534	周榕娣
C1535	Chan Yuk Mui
C1536	Ip Miu Kuen

Comment No. TPB/R/S/ MOS/23-	Name of Commenter
C1537	黃振邦
C1538	Chan Mei Po
C1539	黃麗娟
C1540	梁永昌
C1541	黃樹榮
C1542	Lu Hong Yun
C1543	Jeong Eun Kyung
C1544	Jeffrey Chang
C1545	Lindsay, David Michael Chrispin
C1546 [also R2253]	Leung Hou Yan Grace
C1547	Hui Wing Sze
C1548	Hui Sze Cun
C1549	Wong Siu Wai
C1550	Ng Yan Wah
C1551	Kwong Lai Kin
C1552	袁永健
C1553	Wan Chi Wai
C1554	廖宛婷
C1555	So Yuk Lan Flora
C1556	陳莉瑜
C1557	Lee Kwun Yung Lawrence
C1558	梁嘉裕

Comment No. TPB/R/S/ MOS/23-	Name of Commenter
C1559 [also R3121]	Kwan Ho Yi Vivian
C1560	Sin Sze Kwong
C1561	Lo Man Wai
C1562	So Chi Kin
C1563	Ng Wing Yan
C1564	Cheung King
C1565	Ching Chin Ming
C1566	Tin Hoi Ching

Comment No. TPB/R/S/ MOS/23-	Name of Commenter
C1567	Wu Chung Hei
C1568	Lau Lai Man Mandy
C1569 [also R1600]	蔡敏婷
C1570	Diana Yiu
C1571	Wong Ching Ki
C1572	Ng Ching Yan
C1573	Chau Lung Kwan

Comment No. TPB/R/S/ MOS/23-	Name of Commenter
C1574 [also R3481]	Ma Wing Yan
C1575	Wong Lai Hang
C1576	Yuen Sze Yung
C1577	Chan Lai Kin
C1578	Yeung Ching Man
C1579	Eric Tsang
C1580	Wong Yip Tong
C1581	Chan Siu Hung

Comment No. TPB/R/S/ MOS/23-	Name of Commenter
C1582	Lee Nim Hang
C1583	Liu Chi Ho Henry
C1584	Ho Chak Lam
C1585	Hai Chui Ling
C1586	Lam Chu Ming Jack
C1587	Ha Tuen Kai

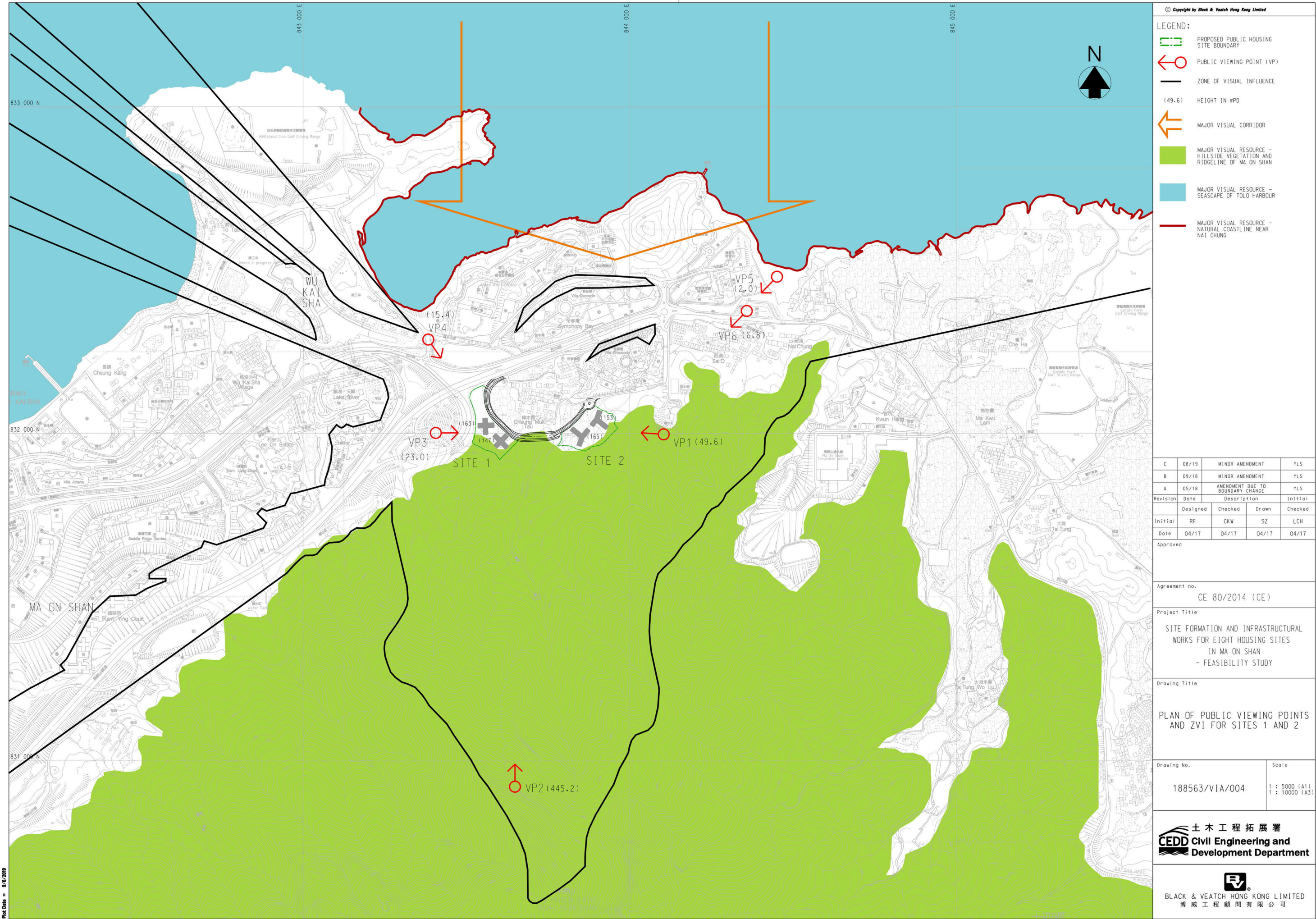

Viewpoints and Photomontages of the Proposed Housing Sites and Proposed GIC Sites



Existing View



Day 1 of Operation Phase without Mitigation Measures



Day 1 / Year 10 of Operation Phase with Mitigation Measures

(No visual difference is anticipated between Day 1 and Year 10 of Operation)

Note: the design of the housing blocks is subject to review during the later detailed design stage



Existing View



Day 1 of Operation Phase without Mitigation Measures



Day 1 / Year 10 of Operation Phase with Mitigation Measures

(No visual difference is anticipated between Day 1 and Year 10 of Operation)

Note: the design of the housing blocks is subject to review during the later detailed design stage



Existing View



Day 1 of Operation Phase without Mitigation Measures



Day 1 / Year 10 of Operation Phase with Mitigation Measures

(No visual difference is anticipated between Day 1 and Year 10 of Operation)

Note: the design of the housing blocks is subject to review during the later detailed design stage



Existing View



Day 1 of Operation Phase without Mitigation Measures

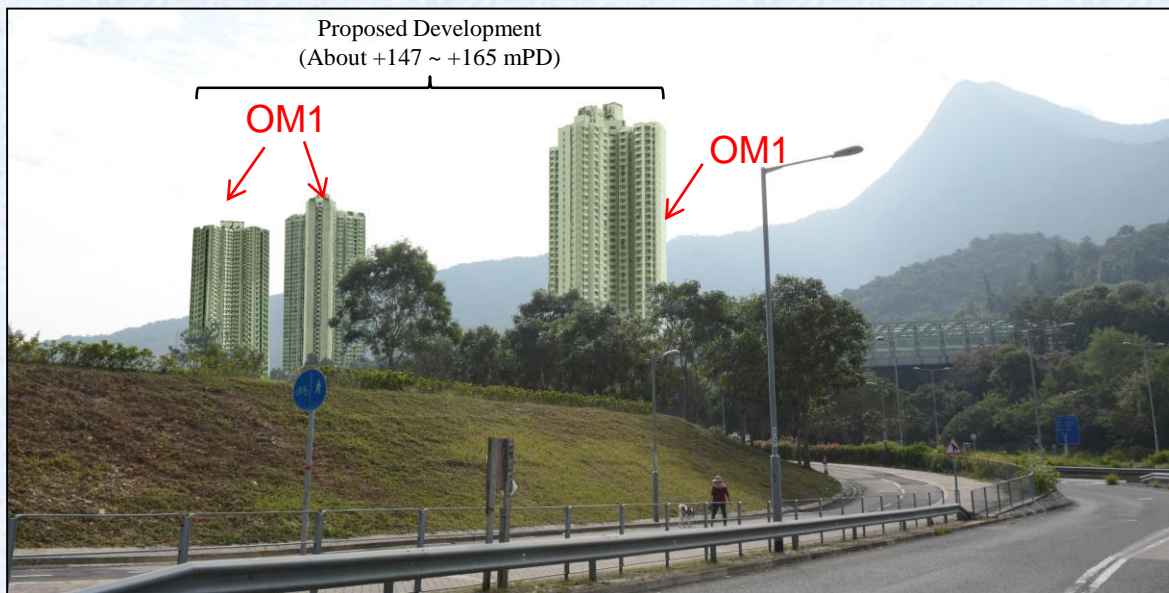

Day 1 / Year 10 of Operation Phase with Mitigation Measures

(No visual difference is anticipated between Day 1 and Year 10 of Operation)

Note: the design of the housing blocks is subject to review during the later detailed design stage



Existing View



Day 1 of Operation Phase without Mitigation Measures

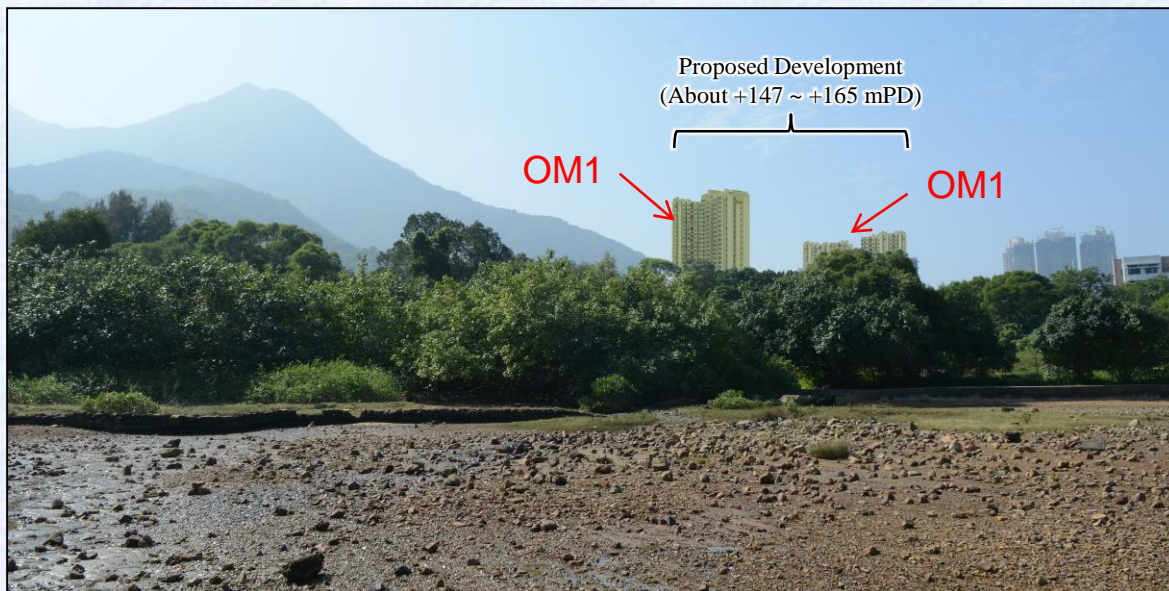

Day 1 / Year 10 of Operation Phase with Mitigation Measures

(No visual difference is anticipated between Day 1 and Year 10 of Operation)

Note: the design of the housing blocks is subject to review during the later detailed design stage



Existing View



Day 1 of Operation Phase without Mitigation Measures



Day 1 / Year 10 of Operation Phase with Mitigation Measures

(No visual difference is anticipated between Day 1 and Year 10 of Operation)

Note: the design of the housing blocks is subject to review during the later detailed design stage





Existing View



Day 1 of Operation Phase without Mitigation Measures



Day 1 / Year 10 of Operation Phase with Mitigation Measures

(No visual difference is anticipated between Day 1 and Year 10 of Operation)

Note: the design of the housing blocks is subject to review during the later detailed design stage



Existing View



Day 1 of Operation Phase without Mitigation Measures



Day 1 of Operation Phase with Mitigation Measures



Year 10 of Operation Phase with Mitigation Measures

Note: the design of the housing and related non-domestic blocks is subject to review during the later detailed design stage



Existing View



Day 1 of Operation Phase without Mitigation Measures



Day 1 / Year 10 of Operation Phase with Mitigation Measures

(No visual difference is anticipated between Day 1 and Year 10 of Operation)

Note: the design of the housing blocks is subject to review during the later detailed design stage



Existing View



Day 1 of Operation Phase without Mitigation Measures



Day 1 / Year 10 of Operation Phase with Mitigation Measures

(No visual difference is anticipated between Day 1 and Year 10 of Operation)

Note: the design of the housing blocks is subject to review during the later detailed design stage



Existing View



Day 1 of Operation Phase without Mitigation Measures



Day 1 / Year 10 of Operation Phase with Mitigation Measures

(No visual difference is anticipated between Day 1 and Year 10 of Operation)

Note: the design of the housing blocks is subject to review during the later detailed design stage



Existing View



Day 1 of Operation Phase without Mitigation Measures



Day 1 / Year 10 of Operation Phase with Mitigation Measures

(No visual difference is anticipated between Day 1 and Year 10 of Operation)

Note: the design of the housing blocks is subject to review during the later detailed design stage



Existing View



Day 1 of Operation Phase without Mitigation Measures



Day 1 / Year 10 of Operation Phase with Mitigation Measures

(No visual difference is anticipated between Day 1 and Year 10 of Operation)

Note: the design of the housing blocks is subject to review during the later detailed design stage



Existing View



Day 1 of Operation Phase without Mitigation Measures



Day 1 / Year 10 of Operation Phase with Mitigation Measures

(No visual difference is anticipated between Day 1 and Year 10 of Operation)

Note: the design of the housing blocks is subject to review during the later detailed design stage

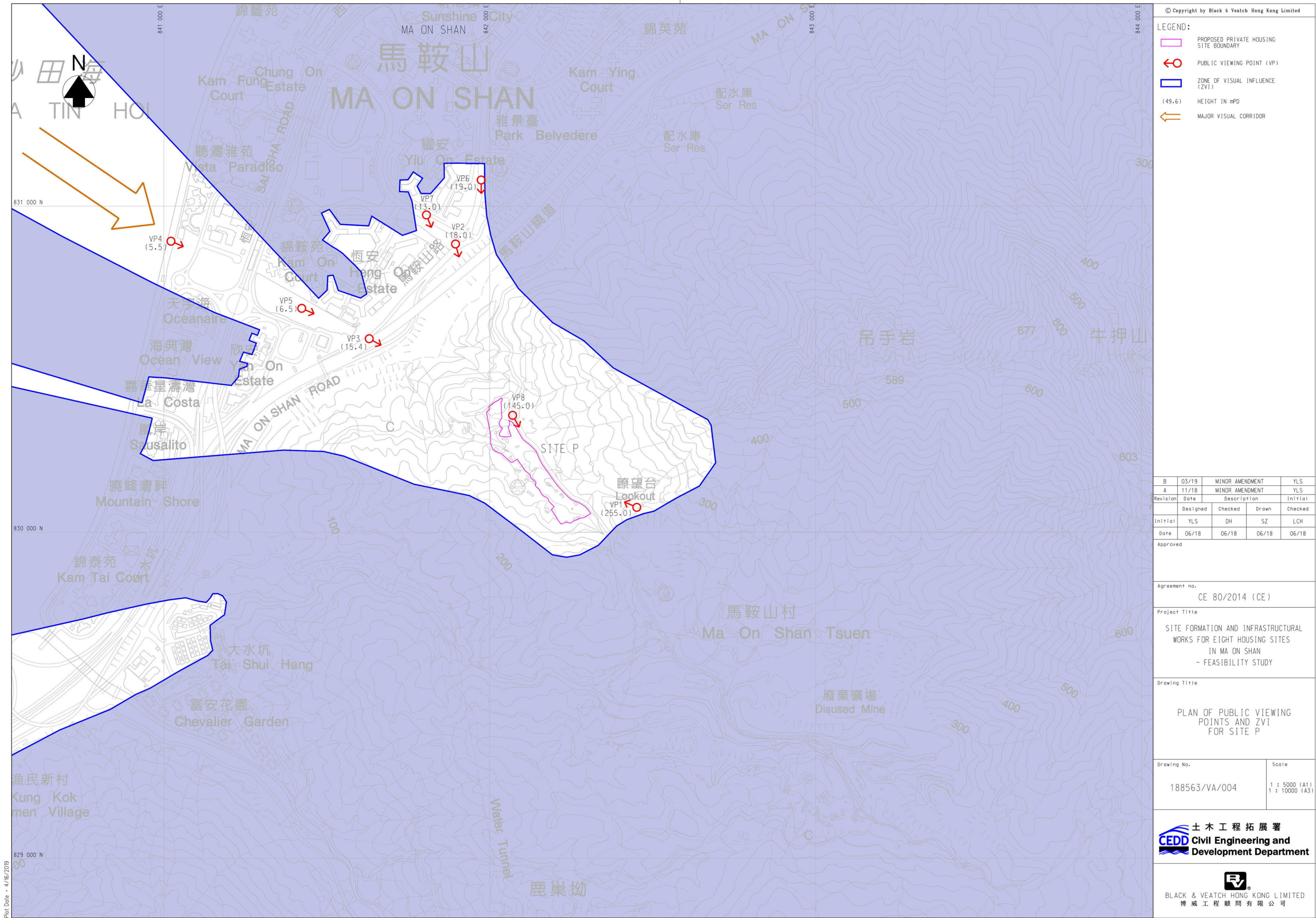

Viewpoints and Photomontages of the Proposed
Housing Sites and Proposed GIC Sites



Existing View



Day 1 / Year 10 of Operation Phase

(No visual difference is anticipated between Day 1 and Year 10 of Operation)

Note: the housing blocks are subject to design by private developer(s).



Existing View



Day 1 / Year 10 of Operation Phase

(No visual difference is anticipated between Day 1 and Year 10 of Operation)

Note: the housing blocks are subject to design by private developer(s).



Existing View



Day 1 / Year 10 of Operation Phase

(No visual difference is anticipated between Day 1 and Year 10 of Operation)

Note: the housing blocks are subject to design by private developer(s).



Existing View

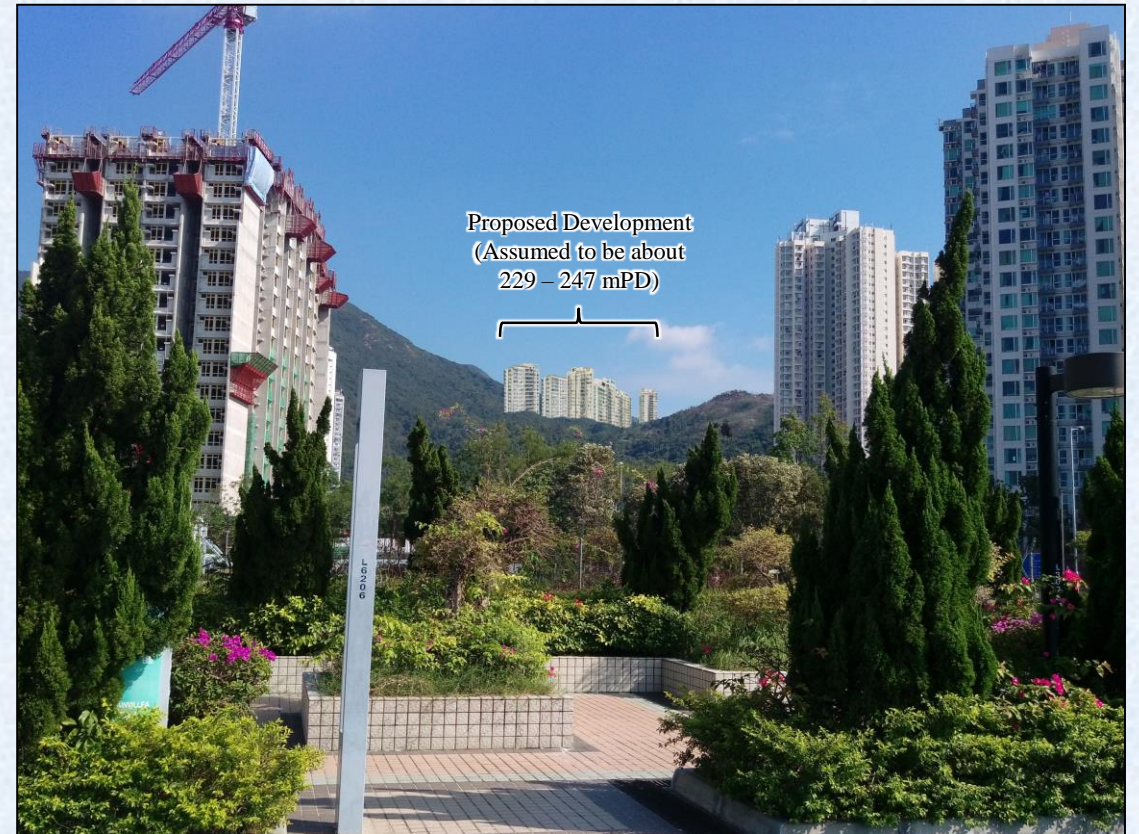

Day 1 / Year 10 of Operation Phase

(No visual difference is anticipated between Day 1 and Year 10 of Operation)

Note: the housing blocks are subject to design by private developer(s).



Existing View



Day 1 / Year 10 of Operation Phase

(No visual difference is anticipated between Day 1 and Year 10 of Operation)

Note: the housing blocks are subject to design by private developer(s).



Existing View



Day 1 / Year 10 of Operation Phase

(No visual difference is anticipated between Day 1 and Year 10 of Operation)

Note: the housing blocks are subject to design by private developer(s).



Existing View



Day 1 / Year 10 of Operation Phase

(No visual difference is anticipated between Day 1 and Year 10 of Operation)

Note: the housing blocks are subject to design by private developer(s).



Existing View

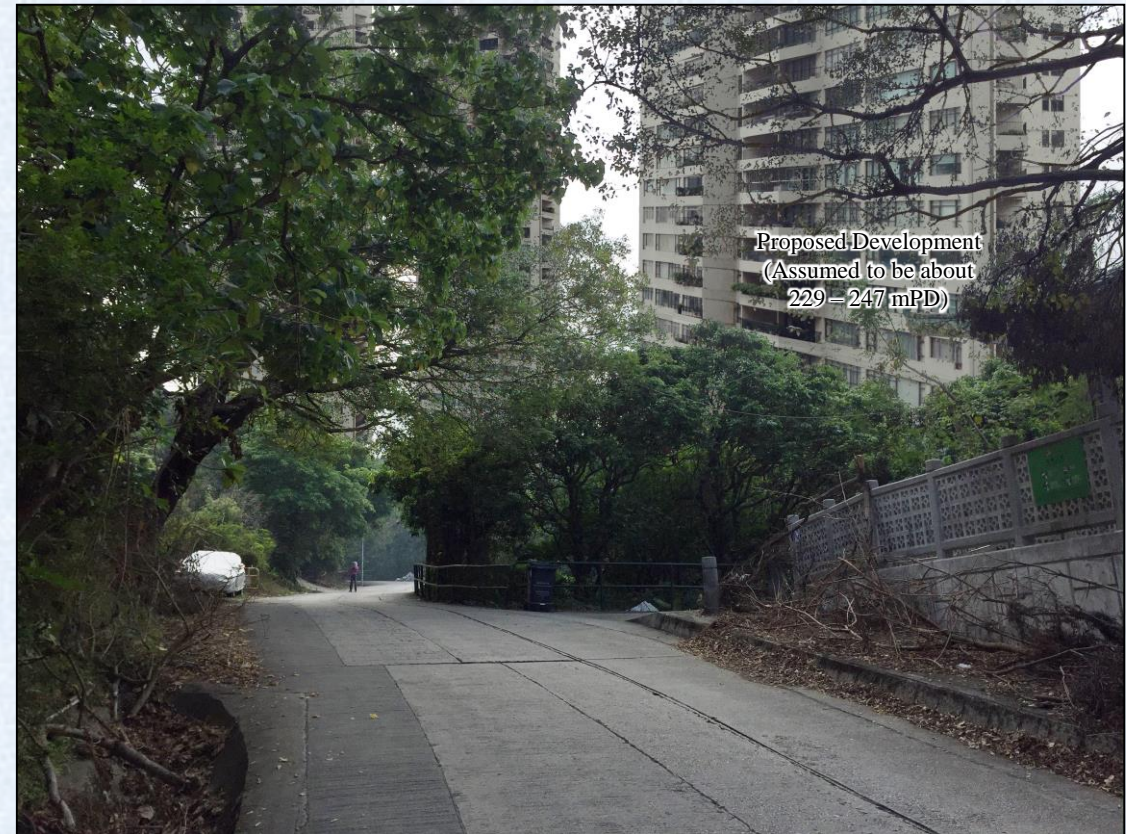

Day 1 / Year 10 of Operation Phase

(No visual difference is anticipated between Day 1 and Year 10 of Operation)

Note: the housing blocks are subject to design by private developer(s).

Draft Ma On Shan Outline Zoning Plan No. S/MOS/23 (Draft OZP)
Summary of Representations and Government Departments' Responses

	Major Grounds and Proposals of Representations	Responses of Government Departments
<u>Supportive Representations</u>		
A1	There is still shortage in public and private housing. There should be more public housing supply and also a balance for public housing and private housing.	The supportive views are noted.
A2	The amendment sites with building height (BH) restrictions stipulated are appropriate for the proposed housing developments, but the development should not be too intensive.	
A3	The Government should improve associated supporting facilities such as commercial centre and transport infrastructure.	
A4	The proposed development, which does not involve huge cost, is an efficient and more environmental-friendly way to increase housing supply compared with reclamation.	
A5	Infrastructural development can help boost the economy and provide employment opportunities.	
A6	Item H is supported as a city has to keep on developing and improving.	

	Major Grounds and Proposals of Representations	Responses of Government Departments
<u>Adverse Representations and Representations Providing Views</u>		
B Development Options for Increasing Housing Supply		
B1	<p>The proposed amendments are not in line with the Final Report of the Task Force on Land Supply (TFLS) and not in line with the principles of “caring for the environment for balanced development” and the recommendation of “not to explore development at the periphery of Country Park”. The Government should first develop high-density public housing in sizable sites, planned New Development Areas (NDAs), brownfield sites and reclamation sites. Opportunities for development at Fanling Golf Course, idle/under-utilised sites and through urban redevelopment should also be explored first.</p>	<p>Inadequate housing supply is an issue of great public concern. Increasing overall housing land supply is the fundamental solution to the housing supply problem. According to the Long Term Housing Strategy (LTHS) Annual Progress Report 2020, the Government has been adopting a multi-pronged approach progressively to identify and form land based on the eight priority land supply options recommended by the TFLS, including developing brownfield sites and Fanling Golf Course in the short to medium term and NDAs and reclamation outside Victoria Harbour in the medium to long term. Other measures to increase housing land supply will continue to be explored and pursued concurrently by the Government.</p> <p>That said, the Government still has to press ahead with the various ongoing land supply initiatives to increase and expedite housing land supply in the short-to-medium term. Amongst others, various land use reviews are conducted on an on-going basis, including reviews on the Government land currently vacant, under Short Term Tenancies or different short-term or government uses, as well as the reviews on “Green Belt” (“GB”) sites.</p> <p>The Engineering Feasibility Study (EFS) for the seven “GB” sites identified confirmed that there is no insurmountable technical problem and unacceptable impacts for the proposed housing developments and their associated infrastructure and facilities at</p>

	Major Grounds and Proposals of Representations	Responses of Government Departments
		<p>these sites. To meet the acute housing need of the society, it is considered that the seven “GB” sites under amendments are suitable for housing developments and their associated infrastructure and facilities. Due considerations have been given to sustainable development and environmental conservation with a view to addressing the needs of different strata of society in the EFS. The recommendation of “not to explore development at the periphery of Country Park” by TFLS is noted and the sites under rezoning are all located outside the Country Park.</p>
B2	<p>The Government should identify suitable sites for housing developments, rather than developing unsuitable sites with technical constraints at huge infrastructural and time costs as well as imposing impact on the locality, in return for the small amount of flat production. In fact, some 330ha of land suitable for 316,000 public housing units has been identified to come on stream in the coming 10 years. The proposed developments are not quick-fix solutions, and would delay the short-to-medium term housing supply.</p>	<p>The EFS has confirmed that there is no insurmountable technical problem for the four proposed housing developments and their associated infrastructure and facilities. The sites identified for proposed housing developments will provide a total of 6,180 public housing units and 1,040 private housing units, which will be completed tentatively in phases from 2030.</p> <p>The 330ha of land identified for public housing in the next 10 years as stated in the Chief Executive’s 2020 Policy Address has included Sites A and B1. Although the first population intake for Site D is expected in 2032/33 which is beyond 10-year time, there is a need to produce land in a sustainable manner given the lead time involved in undertaking study, conducting consultation and going through statutory procedures in order to cater for the long-term demand of housing land.</p>

	Major Grounds and Proposals of Representations	Responses of Government Departments
B3	Proposed developments are not in line with the planning intention of “GB” zone and the planning guidelines to promote conservation of the environment, namely the Town Planning Board Guidelines No. 10 (TPB PG-No. 10) regarding development within “GB” zone and Chapter 10 of Hong Kong Planning Standards and Guidelines (HKPSG) on Conservation.	<p>In order to build up land reserve to meet housing and other development needs, the Government has carried out the review of “GB” sites since 2012 in two stages. In the first stage of “GB” review completed in 2012, the Planning Department (PlanD) mainly identified and reviewed areas zoned “GB” that are devegetated, deserted or formed. With the completion of the first stage of “GB” review, the 2013 Policy Address announced that PlanD was conducting the next stage of “GB” review, with the purpose of releasing more sites for housing development. The second stage of “GB” review considered those vegetated “GB” sites with a relatively lower buffer or conservation value and adjacent to existing transport and infrastructure facilities.</p> <p>Under the said “GB” sites review, seven “GB” sites in Ma On Shan New Town, which are close to existing transport node, partly formed/deserted and have low buffer/conservation value, have been identified for development of housing and associated supporting Government, institution and community (GIC) facilities. The EFS with technical assessments on the potential traffic, infrastructural, environmental, ecological, landscape, heritage, geotechnical, drainage, sewerage, visual and air ventilation impacts etc. have been undertaken to ascertain the feasibility of these sites for developments and has confirmed that no insurmountable problem are envisaged.</p> <p>Under the EFS, Preliminary Environment Studies (PES) including ecological impact assessment (EcoIA) have been carried out. The EcoIA concluded that the overall ecological impact, including both</p>

	Major Grounds and Proposals of Representations	Responses of Government Departments
		<p>direct and indirect impact on habitats and species of conservation interest, was considered not significant. Good site practices are recommended to minimise the potential impacts to local ecology during construction stage. At the detailed design stage, Preliminary Environmental Review (PER) will be conducted to further confirm the ecological impact and propose appropriate mitigation measures if considered necessary.</p>
B4	<p>The amendment sites do not meet the criteria under the 2-stage review of “GB” zone. Although some of the amendment sites are farmlands and occupied by squatters, they are relatively compatible with the surrounding “GB” zone, and all these sites are still performing good buffer functions, given the close proximity to Country Park and Site of Special Scientific Interest (SSSI). The buffer between the developments in the Ma On Shan Area and the adjacent Ma On Shan Country Park will be lost. Further, the amendment sites are isolated from existing road and not easily accessible to development areas or transport nodes.</p>	<p>Under the “GB” sites review, sites that are devegetated/ deserted/ formed, having relatively lower buffer or conservation value and adjacent to existing transport and infrastructure facilities were selected for consideration of their suitability for development. The amendment sites under Items A and B1 being close to existing built-up area of Ma On Shan and about 400 to 700 m from the MTR Wu Kai Sha Station as well as the amendment sites under Items C to G being at the fringe of Ma On Shan town area, accessible by Ma On Shan Tsuen Road (MOST Road), partly formed, outside Ma On Shan Country Park and having relatively lower buffer/ conservation value meet the selection criteria for a review. An EFS has been conducted and confirmed that these sites are technically feasible for housing and associated infrastructural developments.</p> <p>As all these sites do not encroach onto Ma On Shan Country Park, SSSI, any recognised site of conservation importance or ecologically important streams, with the adoption of appropriate mitigation measures and good site management, the overall ecological impact is considered insignificant. Moreover, as indicated in the EcoIA under the EFS, the proposed developments are located at the fringe of</p>

	Major Grounds and Proposals of Representations	Responses of Government Departments
		vegetated area or existing developed area, and thus the impact resulted from fragmentation of habitats is considered insignificant. The buffer value of “GB” zone will not be undermined.
B5	The proposed developments would set undesirable precedents for similar approaches to develop the “GB” zone and periphery of Country Park, resulting in development pressure on the surrounding areas of the amendment sites and Country Parks being encroached by urban development. Rezoning applications from “GB” to “Commercial” and various “Residential” zones in a similar context have been rejected / partially agreed by the Town Planning Board (the Board) previously mainly on the grounds that (i) “GB” zone serves as a green and visual buffer amidst the existing developed areas, and the integrity of the “GB” zone serving as buffer between Country Park and New Town should not be compromised; (ii) the proposal will cause adverse impacts; and (iii) approval of the application will set undesirable precedent.	As mentioned in the above response to B4, the amendment sites are selected based on the criteria of “GB” sites review and their technical feasibility for housing and associated infrastructural developments have been confirmed in the EFS.
B6	Given the slow growth of usual population and the large amount of private housing and Subsidised Sale Flat in Ma On Shan, there is no imminent need for more private housing. It is expected that the proposed private housing at Site G would be unaffordable to many people and would not help address the housing problem.	There is a need for the Government to maintain a healthy and stable development of the private residential property market. The Government will continue to increase both land and housing supply to meet demand of private housing. While the Board plays a role in ensuring appropriate land for housing and other development needs, housing prices are subject to market forces.

	Major Grounds and Proposals of Representations	Responses of Government Departments
B7	There is no strong justification for private housing development at Site G but not public housing. Clearance of the existing settlements for developing luxurious housing will create another housing problem for the grassroots.	<p>Site G, located at the upper part of MOST Road, and with its flat topography, good accessibility, government land status implying a shorter lead time for flat production, is considered suitable and technically feasible for housing development as confirmed under the EFS. Given its upper hill location, the site is more suitable for private housing instead of public housing which is generally high in development intensity. A plot ratio (PR) of 3.6 is proposed for the site making reference to the medium-density private housing development (i.e. “Residential (Group B)5” (“R(B)5”) zone in Lok Wo Sha) rezoned in 2014 in Ma On Shan town area, in order to optimise the use of scarce land resources at the fringe of existing built-up area.</p> <p>Site G is entirely on Government land and scattered with structures. Given the location, avoiding such structures will substantially affect the housing production. As advised by Lands Department (LandsD), if clearance of existing structures is unavoidable, the Government will offer compensation, Ex-gratia Allowances and/or rehousing arrangements to the eligible affected parties in accordance with the prevailing policies.</p>
B8	There are still a lot of vacant housing units in Ma On Shan and provision of more housing is unnecessary.	According to the Rating and Valuation Department, by the year-end of 2020, the private housing in Sha Tin has a vacancy rate of 3.2%, which is lower than the overall figure of 5.2% for Hong Kong. Besides, there has been a strong demand for public rental housing, with an average waiting time of general applicants who had been housed in the previous 12 months being 5.8 years as at the end of March 2021.

	Major Grounds and Proposals of Representations	Responses of Government Departments
C	Development Intensity	
C1	<p>(i) The surrounding developments such as Symphony Bay Villa Rhapsody and the Entrance have a much lower plot ratio than the proposed developments at Sites A and B1. PR higher than 5 would only be adopted in areas near the major transport node.</p> <p>(ii) The respective PRs of 6.8 and 3.6 for the proposed development at Sites D and G are similar to high-rise or medium-rise development in the development core of Ma On Shan, and are not compatible with the environment along MOST Road.</p>	<p>As announced in the 2014 Policy Address, the Government considers that except for the north of Hong Kong Island and Kowloon Peninsula, which are more densely populated, it is feasible to generally increase the maximum domestic plot ratio currently permitted for the other density zones in the territory by around 20% as appropriate. Furthermore, in view of the increasing acute demand for public housing, the Executive Council agreed in December 2018 to allow further increase of domestic plot ratio for public housing sites by 10% (i.e. up to 30% in total) where technically feasible.</p> <p>The EFS conducted for the amendment sites has concluded that there is no insurmountable technical problem for the proposed housing developments (at a PR of 6.8 for public housing developments and a PR of 3.6 for the private housing development) and their associated infrastructure and facilities.</p>
C2	In view of the previous policy of increasing living space, as well as the importance of lowering housing and population density in Hong Kong as demonstrated by the SARS epidemic and COVID-19 pandemic, the proposed development is a step backwards.	With a view to enhance livability whilst ensuring efficient utilisation of scarce land resources, proper design features, such as building separations of 15m wide, minimization of podium bulk with ground coverage of no more than 65% as well as provision of greenery of at least 20% with an overall target of 30% etc. will be adopted according to the EFS.

	Major Grounds and Proposals of Representations	Responses of Government Departments
D	Traffic and Transportation	
	<i>Road Transport Network to Urban Areas</i>	
D1	<p>The critical road links/junctions to urban areas are already saturated and the congestion will be worsened with the proposed amendments. Congestion at any one of the critical road links/junctions will result in queuing back and congestion of the local transport network. The traffic problems should be resolved first before proceeding with new housing developments.</p> <p>The proposed traffic improvements are minor in nature and cannot address the traffic problems of Ma On Shan fundamentally. Major road improvement works such as Trunk Road T4 and widening of Tate's Cairn Highway, Sha Tin Road, Lion Rock Tunnel are insufficient and cannot address the traffic problems timely. The bottlenecks will still exist at the tunnel portals.</p>	<p>Preliminary Traffic and Transportation Impact Assessment (PTTIA) has been conducted to assess the impacts on the existing road links and junctions within the Area of Influence (AOI) due to the proposed housing developments.</p> <p>The assessment results have indicated that some existing road junctions would operate over/close to its capacity in the design year 2035, namely Chak Cheung Street/Science Park Road roundabout, the junction of Sai Sha Road/Kam Ying Road, and junction of Sai Sha Road/Nin Wah Road/Nin Fung Road. Road improvement works on such critical junctions, including altering Chak Cheung Street/Science Park Road roundabout to a signalized-controlled junction, providing an additional traffic island at the junction of Sai Sha Road/Kam Ying Road, and widening the approaching arms to the junction of Sai Sha Road/Nin Wah Road/Nin Fung Road are recommended.</p> <p>For the major road links, the result indicated that volume to capacity (v/c) ratio of the section of Tate's Cairn Highway (southbound) near A Kung Kok will be increased to 1.19 during morning peak in design year 2035. The Government will implement improvement measures at this section of road by widening it from three lanes to four lanes and alleviating the v/c ratio to 0.88. With the above-mentioned improvement measures, except for the Tate's Cairn Highway across Shing Mun River (i.e. T6 Bridge) where the travelling speed is</p>

	Major Grounds and Proposals of Representations	Responses of Government Departments
		<p>forecasted to be slightly slowed down by the design year 2035, all critical road links and junctions will operate within their capacities. The Transport Department (TD) has no objection to the findings of the PTTIA. For T6 Bridge, the Government will investigate the improvement measures and consult the public in due course.</p> <p>Outside the AOI, CEDD has started the road widening works of Tai Po Road (Sha Tin Section) and is conducting an investigation study on the construction of Trunk Road T4, with a view to improve the traffic conditions of the roads connecting the New Territories East and Kowloon:</p> <p>(i) <u>Widening of Tai Po Road (Sha Tin Section)</u></p> <p>About 1.1 km section of Tai Po Road (Sha Tin Section) between Sha Tin Plaza near Sha Tin Rural Committee Road and Man Wo House of Wo Che Estate near Fo Tan Road is being widened from a dual two-lane carriageway to a dual three-lane carriageway. The construction commenced in July 2018 for scheduled completion in 2023. The road widening works will help divert traffic travelling between Sha Tin and Kowloon to the Eagle's Nest Tunnel and the Sha Tin Heights Tunnel, thereby improving the traffic conditions of the Lion Rock Tunnel and the Tate's Cairn Tunnel.</p> <p>(ii) <u>Trunk Road T4</u></p> <p>The purpose of the Trunk Road T4 project is to provide a dual two-lane carriageway connecting Sha Tin Road and Shing</p>

	Major Grounds and Proposals of Representations	Responses of Government Departments
		<p>Mun Tunnel Road/Tsing Sha Highway. Vehicles can then travel between Ma On Shan and Tsuen Wan/West Kowloon via Trunk Road T4 directly without going through the local roads in Sha Tin district, including the Chak Cheung Street/Science Park Road roundabout. The new trunk road will help improve the traffic conditions of the roads connecting the New Territories East and Kowloon. The investigation study is expected to be completed by December 2021.</p> <p>In the long run, TD and the Highways Department (HyD) commenced the Strategic Studies on Railways and Major Roads beyond 2030 (RMR2030+) in the end of 2020 separately to explore the layout of railway and major road infrastructure of Hong Kong (including New Territories East), and to conduct preliminary engineering and technical assessments for the alignments and supporting facilities, so that the planning of large-scale transport infrastructure will complement or even reserve capacity to meet the long-term development needs of Hong Kong.</p>
D2	<p>The following traffic improvement measures should be implemented first:</p> <p>(i) An exclusive lane from T6 Bridge (northbound) to Tolo Highway (southbound), such that vehicles to Fo Tan could bypass the 3 roundabouts at the interchange near MTR University Station, should be provided.</p>	<p>(i) According to the PTTIA, with the proposed mitigation measure of converting the existing Chak Cheung Street/Science Park Road roundabout junction to a signalized-controlled junction, the concerned junction would have sufficient capacity to cater for traffic generated by the proposed housing developments, i.e. no significant traffic impact is envisaged for the vehicles travelling from T6 Bridge (northbound) to Fo Tan.</p>

	Major Grounds and Proposals of Representations	Responses of Government Departments
	<p>(ii) The merging point of Ma On Shan Road (southbound) (2-lane) and T6 Bridge (southbound) (2-lane) at Tate's Cairn Highway (southbound) (3-lane) should be widened to relieve traffic congestion from Ma On Shan to Sha Tin.</p> <p>(iii) More lanes should be provided for Ma On Shan Road outside MTR Tai Shui Hang Station, as well as Tate's Cairn Highway through merging with A Kung Kok Street.</p> <p>(iv) Suggest to build a new tunnel connecting Ma On Shan and Lam Tin/Kwun Tong to avoid the traffic congestions at Diamond Hill and Kwun Tong Bypass.</p>	<p>(ii), (iii) According to the PTTIA, the Government will implement improvement measures for the section of Tate's Cairn Highway (southbound) near A Kung Kok by widening it from three lanes to four lanes. The v/c ratio of the concerned road link will be reduced to 0.88. Traffic impact at the merging point of Ma On Shan Road and T6 Bridge can thus be addressed.</p> <p>(iv) Response to D1 regarding RMR2030+ is relevant to the suggestion on the planning of large-scale transport infrastructure.</p>
D3	Housing development in the New Territories without corresponding provision of local employment opportunities would worsen the traffic congestion at peak hours.	<p>The issue of imbalance in home-job spatial distribution is well noted in the ongoing "Hong Kong 2030+: Towards a Planning Vision and Strategy Transcending 2030" (Hong Kong 2030+), a study jointly undertaken by the DEVB and PlanD to update the territorial development strategy of Hong Kong. To address the issue, Hong Kong 2030+ strives to bring jobs closer to homes through planning of more strategic employment-related land uses in new growth areas.</p> <p>Besides, retail and G/IC facilities proposed in the housing developments will provide local employment opportunities.</p>
D4	Low-density development would attract high-income households which tend to commute by private car.	As advised by CEDD, traffic generated from the proposed medium-density private housing site has been taken into account in the PTTIA.

	Major Grounds and Proposals of Representations	Responses of Government Departments
		The results indicated that with the proposed traffic mitigation measures, the proposed housing developments would not induce insurmountable problem to the transport network. TD has no adverse comment in this regard.
<i>Comprehensiveness of Traffic Impact Assessment</i>		
D5	<p>(i) The additional traffic flow from the committed developments in Ma On Shan (including Kam Fai Court, Kam Chun Court, Yan On Estate Phase 2, residential development at Wu Kai Sha, Cheung Muk Tau), Shap Sz Heung and Pak Shek Kok, as well as those from Sai Kung, Tai Po and the North should also be taken into account.</p> <p>(ii) Data for the two-way traffic of A Kung Kok Street has not been provided in the traffic impact assessment (TIA) to reflect the actual traffic condition.</p>	<p>(i) As advised by CEDD, the additional traffic generated by the mentioned planned / committed developments have been taken into account in the traffic forecasts. TD has no adverse comment in this regard.</p> <p>(ii) A Kung Kok Street is a local distributor with two-way traffic. The result of PTTIA forecasted that the v/c ratio of A Kung Kok Street will be 0.81 and 0.66 during the morning peak and afternoon peak respectively which implied that the road link can operate within its capacity. Nevertheless, a detailed traffic survey and road link capacity assessment will be conducted in the detailed design stage to further review and update the current and forecast traffic condition. Traffic improvement measures, if necessary, will also be formulated during the detailed design stage.</p>
<i>Parking Provision</i>		
D6	Several car parks under STT have been rezoned for housing developments in the earlier years without reprovision afterwards. The parking provision in Ma On Shan is insufficient, and should be reviewed upon promulgation of the updated parking standard of the HKPSG.	As advised by Housing Department (HD), parking provision of the proposed public housing developments will be provided in accordance with the prevailing HKPSG. In any event, the parking requirements will be reviewed and determined on a case-by-case basis by TD.

	Major Grounds and Proposals of Representations	Responses of Government Departments
		The Government will continue to optimise the use of land resources to provide public car-parking spaces in suitable G/IC facilities and public open space. The Government plans to provide a public car park in the planned Amenity Complex in Area 103 in Ma On Shan.
<i>Public Transport Services</i>		
D7	<p>There is a mismatch of public transport services to the demands of residents in Sha Tin and Ma On Shan:</p> <p>(i) The bus route planning is not convenient to the residents.</p> <p>(ii) Despite the phased opening of the Tuen Ma Line (TML), railway service cannot fully replace road transport and to alleviate the traffic congestion, as many of the residential estates in Ma On Shan are not near to railway stations.</p>	<p>TD has been continuously enhancing the existing bus service network, and planning bus routes and adjusting bus services for developing and newly-developed districts so as to cater for the passengers' demands.</p> <p>TD will also closely monitor the public transport services in a timely manner so as to meet the commuting demand from the new population intake.</p>
D8	<p>Bus termini should be provided at Cheung Muk Tau and Shap Sz Heung, and the Nai Chung Bus Terminus should be expanded for providing more bus routes in the area. The progress and details of the two public transport interchanges for the comprehensive development at Shap Sz Heung are still uncertain.</p>	<p>The Sai Sha Road widening project has included the provision of a public transport terminus at Nai Chung including the reprovisioning of the existing Nai Chung Bus Terminus. As requested by TD, a covered transport interchange will be provided in the comprehensive development at Shap Sz Heung so as to facilitate passengers in the district to interchange for public transport. TD will closely monitor the public transport services in a timely manner so as to meet the commuting demand from the new population intake. Moreover, as advised by CEDD, the bus layby along the proposed access road for Sites A and B1 has the capacity to accommodate three buses serving as terminal facilities.</p>

	Major Grounds and Proposals of Representations	Responses of Government Departments
D9	<p>The problem of over-capacity of East Rail Line (ERL) and TML have been neglected. It will be aggravated by the proposed housing developments and other developments in Kwu Tung North, Fanling North and Queen's Hill, as well as the increase in passengers upon future extension of these railway lines and the change from 12 to 9 carriages for East Rail Line. It is still uncertain when the Shatin-Central Line (SCL) and TML will be completed.</p>	<p>The result of PTTIA indicated that the proposed housing developments would generate 2,144 patronage/hour (Sites A and B1) and 2,257 patronage/hour (Sites D and G) peak boardings public transport trips at the morning peak. It is estimated that about 55% of the public-transportation demand would be bus-to-rail. With the conservative approach of a loading density of 4 passengers/m² instead of 6 passenger/m² assessment adopted in evaluating the impact of the proposed housing developments on the ERL and TML, there will be only an addition of 5 patronage/cart and 2.2 patronage/cart to ERL and TML respectively due to the proposed developments and TD has no adverse comment.</p> <p>As advised by the Railway Development Office (RDO) of HyD, the new 9-car trains are replacing the existing 12-car trains for the East Rail Line (ERL) progressively. The diversion effect of TML Phase 1 helps to relieve the congestion of the critical link between Tai Wai and Kowloon Tong. The MTR Corporation Limited (MTRCL) estimated that the diversion effect will be more significant with the full line opening of TML (i.e. completion of Kai Tak to Hung Hom section of SCL) in June 2021.</p> <p>As to whether the target commissioning date for "Hung Hom to Admiralty Section" of the SCL could be maintained as the first quarter of 2022, HyD has urged the MTRCL to expedite its relevant assessment on the commissioning date for "Hung Hom to Admiralty Section" and investigate and implement feasible delay recovery measures. The Government would closely monitor the progress of the</p>

	Major Grounds and Proposals of Representations	Responses of Government Departments
		completion of the project by MTRCL.
D10	<p>Suggestions for improvement of railway services:</p> <p>(i) Suggest extending TML to Cheung Muk Tau, Sai Sha and Shap Sz Heung to serve the additional population in future.</p> <p>(ii) The northern exit of MTR Tai Shui Hang Station and the southern exit of MTR Heng On Station should be built to encourage commuting of local residents by railway.</p>	<p>(i) HyD commenced the “Strategic Study on Railways beyond 2030” in the end of 2020. HyD will examine the layout of the proposed railway network in Hong Kong, as well as to conduct preliminary technical assessments on proposed railway alignment and associated facilities, in order to ensure that the planning of large-scale transport infrastructure will meet the needs for the long-term land use developments of Hong Kong.</p> <p>(ii) As advised by RDO of HyD, according to the current mechanism, planning and implementation of the station modification works are under MTRCL's own strategy and fund. Any suggestions of additional exit in MTR Tai Shui Hang Station and MTR Heng On Station by the public could be conveyed to MTRCL direct.</p>
<i>Traffic Impact in the Vicinity of Sites A and B1</i>		
SD1	<p>Nin Fung Road is only a single dual-carriageway originally designed to serve Symphony Bay and Cheung Muk Tau Village only. With an increase in traffic flow at the construction and the operation stages (from some 70 vehicles per hour to nearly 700 vehicles per hour at peak hours), significant traffic impact on the local road network is anticipated:</p>	<p><u>Construction Stage</u></p> <p>As advised by CEDD, it is anticipated that with implementation of proper traffic management measures such as controlling the number of construction vehicles and access points, the existing local road network near Site A and B1 would have sufficient capacities during the construction stage. Detailed assessment would be conducted at the detailed design Stage.</p>

	Major Grounds and Proposals of Representations	Responses of Government Departments
	<p>(i) It would be difficult for private cars, shuttle buses and school buses from Symphony Bay to enter Nin Fung Road, and may even result in traffic accidents.</p> <p>(ii) The proposed dedicated left turn entry lane at the Nin Fung Road arm of the Sai Sha Road/ Nin Wah Road/ Nin Fung Road Roundabout would not help the right-turn entry lane traffic for eastbound trips towards Sai Kung and the traffic at the afternoon peak hours. Alternatively, the proposed access road for Sites A and B1 should connect to Sai Sha Road direct bypassing Nin Fung Road and the aforesaid roundabout.</p> <p>(iii) No road improvement measure for Nin Fung Road concerning pedestrian safety was proposed in spite of the huge traffic flow in future.</p> <p>(iv) Cheung Muk Tau Village will become a major pedestrian thoroughfare for a significant portion of the residents of Sites A and B1 walking to/from the MTR Wu Kai Sha Station and the bus stops along Sai Sha Road, causing disturbance to the villagers.</p>	<p><u>Operation Stage</u></p> <p>(i) The assessment results of the PTTIA indicated that the access road near Symphony Bay to Cheung Muk Tau Village will operate within its capacity after population intake of the proposed housing developments and TD has no adverse comment.</p> <p>(ii) For the junction of Sai Sha Road/ Nin Wah Road/ Nin Fung Road, enhancement work has been proposed in widening the approaching arm of Sai Sha Road (westbound) and Nin Fung Road (northbound) under the PTTIA. The Ratio of Flow to Capacity (morning peak) would then be reduced from 1.10 to 0.82 while that of afternoon peak would be 0.78, hence no undesirable performance for aforementioned junction during both morning and afternoon peaks would be resulted after the proposed housing developments. TD has no adverse comment.</p> <p>(iii) CEDD will further explore and study the improvement measures of Nin Fung Road regarding pedestrian safety, including but not limited to pedestrian crossing, during the detailed design stage.</p> <p>(iv) The proposed footpath along the access for Sites A and B1 would be connected to the existing Nin Fung Road and a single track access road near Cheung Muk Tau Village. As advised by CEDD, this new footpath of 2.75m wide on both sides is anticipated to be the major pedestrian route for the residents from Site A and B1 walking to/from Sai Sha Road connecting to the MTR Wu Kai Sha Station.</p>

	Major Grounds and Proposals of Representations	Responses of Government Departments
<i>Traffic Impact on MOST Road</i>		
SD2	<p>(i) <u>Construction Stage</u></p> <p>The proposed improvement of MOST Road will cause significant disruption, pollution and damage to this sole access road to the upper village of Ma On Shan at the construction stage, which is crucial for local residents and large number of visitors to the upper part of Ma On Shan Tsuen and Ma On Shan Country Park.</p> <p>(ii) <u>Operation Stage</u></p> <p>Widening of the MOST Road is inadequate to accommodate the traffic associated with the proposed developments along MOST Road, as well as the pick-up/drop-off activities of private cars at the proposed school of Site E considering its inconvenient location. Congestion at Hang Hong Street Roundabout will be intensified as a result. Besides, the width and gradient of the MOST Road is still not suitable for large vehicles.</p>	<p>(i) <u>Construction Stage</u></p> <p>As advised by CEDD, during the upgrading works of MOST Road, appropriate temporary management measures including temporary traffic diversion schemes will be adopted to ensure that the access to Ma On Shan Tsuen and Ma On Shan Country Park will be maintained to minimize the traffic impact on visitors and local residents, which will be proposed at the detailed design Stage.</p> <p>(ii) <u>Operation Stage</u></p> <p>As advised by CEDD, road safety, topography, turning space and gradient have been taken into consideration in the preliminary design of the upgrading of MOST Road which can accommodate large vehicles including 12.8m-long double-decker buses.</p> <p>To cater for the demand of the proposed housing developments (Site D) and proposed school (Site E), a pair of over 70m laybys (excluding taper) to accommodate four 12.8m buses and two 19-seats green minibus, a taxi stand of 25m and a general layby of 50m were proposed under the PTTIA. In addition, sufficient car-parking spaces and laybys for school bus and private car will be provided within the proposed school in accordance with the HKPSG.</p>

	Major Grounds and Proposals of Representations	Responses of Government Departments
		For the performance of the junction at MOST Road and Hang Hong Street, the PTTIA indicates that it will operate within the capacity in Year 2035 and TD has no adverse comment. Moreover, as advised by CEDD, it will be enhanced by widening the exit arm at MOST Road to provide sufficient turning space for 12.8m-long double-decker buses.
SD3	Sites C to G are only served by one access, without the provision of lift tower, footbridge system and bus terminus. Any obstruction of MOST Road such as landslides will render these sites inaccessible by emergency vehicles.	<p>As advised by CEDD, the proposed profile for the upgraded MOST Road with a width of 7.3m to 7.9m is up to the standard stipulated in Transport Planning and Design Manual. The provision of emergency vehicular access for the proposed developments will also comply with the standard as stipulated in the Code of Practice for Fire Safety in Buildings 2011 under the Building (Planning) Regulation 41D which is administered by the Buildings Department (BD). Fire Service Department and Hong Kong Police Force have been consulted and have no adverse comments in this regard.</p> <p>Moreover, subject to the findings of the detailed Natural Terrain Hazards Study to be conducted, appropriate mitigation measures such as debris barriers along boundaries of the sites and at the respective discharging points of the natural drainage lines or topographic depressions to meet the latest geotechnical works standard and to minimise the risk of natural terrain hazard would be adopted.</p>

	Major Grounds and Proposals of Representations	Responses of Government Departments
<i>Suggestion on Improvement of MOST Road</i>		
SD4	It is suggested to widen MOST Road and to reduce its gradient to facilitate visitors to Ma On Shan Country Park and Ma On Shan Iron Mine. Pedestrian footpath and cycle track are also proposed along the improved MOST Road to minimise conflicts of vehicular and cycle/pedestrian traffic.	As advised by CEDD, the upgraded MOST Road will have an improved gradient of 7.5% to 10% and with footpath on both sides to improve the safety for vehicles and pedestrian. However, cycle track will not be provided in view of road safety consideration.
E Environmental Aspect		
<i>Environmental Assessment</i>		
E1	No Environmental Impact Assessment (EIA) or independent environmental assessment has been conducted. Also, the proposed traffic improvement measures are not all covered in the PES.	<p>Based on the information provided in the PES, Environmental Protection Department (EPD) advised that the proposed developments would unlikely constitute a Designated Projects (DPs). The DP status will be further reviewed at the detailed design stage.</p> <p>PES has been prepared under the EFS covering both the proposed housing developments and the associated infrastructure and works. The PES concluded with the implementation of the proposed mitigation measures, no insurmountable environmental impacts are envisaged. Nevertheless, detailed assessment will be carried out during the detailed design stage. The PES were agreed by EPD. In any case, the project proponent for the road improvement works has to ensure that the proposed works will comply with relevant legislation and criteria for environmental protection and pollution control.</p>

	Major Grounds and Proposals of Representations	Responses of Government Departments
<i>Environmental Impact at Construction and Operation Stages</i>		
E2	<p>(i) There are concerns on the environmental impacts generated by the construction works of the proposed housing developments and their associated infrastructural works (such as road and utility works), including vibration, noise, dust and air quality impact from site formation and earthworks, foundation works, retaining wall construction, construction traffic, equipment and plant.</p> <p>(ii) During the operation stage, the massive increase in population and associated traffic generated will lead to air, water, noise and light pollution, particularly the well-lit facades of residential towers, resulting in adverse ecological impacts.</p>	<p>The environmental impacts during both construction and operation stages of the development have been assessed in the PES. The PES concluded that with the implementation of the proposed good site practices and proposed mitigation measures, no insurmountable environmental impacts would be envisaged. Detailed assessment will be conducted in the detailed design stage and EPD has no adverse comment on the PES:</p> <p>(i) According to the PES, the proposed good site practices and recommended mitigation measures to be implemented at the construction stage of the project would include use of quiet Powered Mechanical Equipment (PME) and installation of temporary noise barriers and acoustic fabric to minimize the noise impacts arising from the construction, installation of temporary drainage pipes to control site run-off, and regular water, covering open stockpiles and washing wheels of construction vehicles to reduce dust emissions.</p> <p>(ii) According to the PES, mitigation measures proposed during the operation phase include discharging of all waste water from the development into the public sewers and prohibition of discharging into the nearby watercourses, and adoption of low noise road surface materials for the proposed access roads to minimise the potential traffic noise impacts.</p>

	Major Grounds and Proposals of Representations	Responses of Government Departments
		<p>According to the ecological impact assessment (EcoIA) conducted under the PES and as agreed by Agriculture, Fisheries and Conservation Department (AFCD), no avifauna or mammal species of conservation interest was recorded in proximity of the proposed developments. Although lighting and human disturbance would affect the foraging behaviour of adjacent avifauna and mammal, the habitats in the vicinity is not considered as important site for them and these disturbances are considered to be only on a short-term basis as avifauna and mammal species will adjust their foraging area. Furthermore, with the adoption of appropriate mitigation measures as proposed by CEDD and HD, such as minimising light spill and glare from street lighting, review of the housing design to minimise light spill including avoidance of unnecessary external lighting at the detailed design stage, the ecological impact of lighting during operation stage is considered not significant.</p>
<i>Comments on Sites D, E and G</i>		
SE1	Some units at Sites D and E will still be subject to noise level exceeding 70 dB. Acoustic window is effective in mitigating noise impacts but is at the expense of air ventilation and the living quality of residents.	<p>As advised by EPD, acoustic windows shall be designed to meet the natural ventilation requirement stipulated in Building (Planning) Regulations for residential developments. By properly positioning the openings of inner window with the outer window, it can reduce noise entering indoor while allowing air flow into the room via the air gap between the two layers of windows.</p> <p>As advised by HD, at detailed design stage of the proposed public housing development, different methods including block orientation, screen wall etc., apart from acoustic window/balcony will be</p>

	Major Grounds and Proposals of Representations	Responses of Government Departments
		<p>considered to mitigate noise impact to the site.</p> <p>As stated in the PES, to mitigate the road traffic noise impact on the proposed school at Site E, noise barrier and low noise road surface material would be proposed for the upgraded MOST Road. Furthermore, as advised by EPD, Architectural Services Department (ArchSD) or the sponsoring body of the school to be identified in future will provide noise mitigation measures, including acoustic insulation where all direct noise mitigation measure are exhausted for the proposed school.</p>
SE2	The proposed residential development at Site G with a BH of 250mPD will be subject to aircraft noise considering its location along the flight path.	<p>Civil Aviation Department (CAD) is conscious of any possible noise impact that aircraft operations may have on local communities and has implemented a number of aircraft noise mitigating measures based on the international guidelines, aiming at mitigating noise impact caused by the aircraft without compromising aviation safety.</p> <p>Amongst various noise mitigation measures, the adoption of Continuous Descent Approach for aircraft arriving from northeast would minimize the aircraft noise impact on the overflying areas, including Ma On Shan, where possible. As aircraft on Continuous Descent Approach flies at higher altitudes, noise experienced in areas such as Ma On Shan is expected to be lowered.</p>

	Major Grounds and Proposals of Representations	Responses of Government Departments
F	Ecological Aspect	
	<i>Policy on Nature Conservation</i>	
F1	<p>There is a lack of holistic policy for environmental conservation. The Government should put forward comprehensive nature conservation policy under which “GB” zone and Country Park are considered as a whole. The increase in population will also generate impact on the Country Park given the lack of supporting facilities/measures.</p>	<p>Country Parks have been designated under the Country Parks Ordinance for the purposes of nature conservation, countryside recreation and outdoor education. As for “GB” zone, it is a zoning designation under the Town Planning Ordinance primarily intended for defining the limits of urban and sub-urban development areas by natural features and to contain urban sprawl as well as to provide passive recreational outlets. There is a general presumption against development within this zone.</p> <p>As detailed in the response to B4 above, seven “GB” sites in Ma On Shan New Town have been identified for development of housing and associated supporting GIC facilities under the two-stage “GB” sites review. Under the EFS, PES including EcoIA have been carried out. The EcoIA concluded that the overall ecological impact, including both direct and indirect impact on habitats and species of conservation interest, was not significant. The proposed developments have avoided recognised sites of conservation importance including Ma On Shan Country Park. Mitigation measures and good site practices are recommended to minimise and address the potential impacts, including disturbance impacts, on local ecology during both construction and operation stages. In the detailed design stage, PER will be conducted to further confirm the ecological impact and propose appropriate mitigation measures if considered necessary. Due considerations have been given to strike a balance between conservation and development with a view to addressing the</p>

	Major Grounds and Proposals of Representations	Responses of Government Departments
		<p>needs of different strata of society.</p> <p>In consideration of the limited species of conservation interest recorded within or close to the Works Limit, the human disturbance already in existence and the scale of development, the small increase in physical disturbance is not anticipated to induce significant adverse impacts on the nearby habitats within the Study Area (i.e. 500m from works limit).</p>
F2	<p>The proposed amendments have not taken into consideration or complied with the directions of Hong Kong 2030+ and the Biodiversity Strategy and Action Plan (BSAP), in particular Action Areas 1 and 2. Further, the proposed amendments breached the Convention on Biological Diversity Article 8(e).</p>	<p>Hong Kong 2030+ proposed the territorial spatial strategy to guide the planning, land and infrastructural development for Hong Kong. While it is suggested to enhance livability in the compact built environment of Hong Kong, adequate and timely creation of land and space is also needed to meet future demand. During the development process, due regards should be paid to environmental considerations.</p> <p>As advised by AFCD, “GB” zone is not regarded as “Protected Area” under Action Area 1 of BSAP. The BSAP consists of 23 broad actions encompassing 67 specific actions with well-defined deliverables. It would be inappropriate to take the BSAP actions out of context and use them as benchmarks or targets for assessing compliance.</p> <p>AFCD also advised that the Convention on Biological Diversity (CBD) is an international treaty on the conservation of biodiversity, the sustainable use of its components, and fair and equitable sharing of benefits deriving from the use of genetic resources. In general, Parties to the CBD are required to adopt measures for protecting</p>

	Major Grounds and Proposals of Representations	Responses of Government Departments
		<p>biodiversity with regard to the CBD's provisions as far as possible and as appropriate in light of specific local circumstances. A number of the Articles of the CBD (including Article 8) do not impose absolute or immediate obligations, but call for discretions.</p> <p>For the proposed developments, EcoIA conducted under the EFS has indicated that no unacceptable ecological impact will be resulted.</p>
<i>Distance from Country Park and Potential Impact</i>		
F3	<p>The proposed housing development and associated infrastructural works are at close proximity to the Ma On Shan Country Park, with their works limit closer to or overlapping with the boundary of the Country Park (such as the proposed service reservoirs at Site F), which is totally unacceptable. They would cause irreversible impact not only on the sites but also on the surrounding areas including the Ma On Shan Country Park.</p> <p>Sites A, B1, C to G consist of a variety of natural features including well-wooded areas and plantation, which are ecologically connected to the surrounding woodlands within "GB" zone and even Ma On Shan Country Park. Old and valuable trees and rare species should not be the only consideration, as damage to the buffer at the fringe of woodland would also lead to ecological impact on the habitat at the core of the woodland.</p>	<p>The proposed housing developments and their associated infrastructure and facilities fall outside Ma On Shan Country Park and there is no direct impact on the Ma On Shan Country Park. The EFS conducted for the proposed developments has also confirmed that there is no insurmountable technical issues and no unacceptable impacts. Under the EFS, an EcoIA has been conducted with reference to the Annex 8 and Annex 16 of the Environmental Impact Assessment Ordinance – Technical Memorandum (EIAO-TM) to assess the potential direct and indirect impacts (including human disturbances) from the proposed developments. The Study Area covers 500m from the Works Limit and has taken into account the ecological connection of the amendment sites to Ma On Shan Country Park.</p> <p>According to the EcoIA, part of the works limit of Sites A, B1, D and F and the associated infrastructure for the proposed developments consist of woodland which are functionally linked to Ma On Shan Country Park, Ma On Shan SSSI and some other habitats.</p>

	Major Grounds and Proposals of Representations	Responses of Government Departments
		<p>Considering that the loss of woodland due to the proposed developments will result in “moderate” ecological impact, appropriate mitigation measures such as on-site preservation with protection and compensation and provision of woodland compensation areas with equivalent or higher ecological function will be adopted. Detailed proposals will be submitted by project proponent to AFCD for approval.</p> <p>With the implementation of the proposed mitigation measures by the project proponent, the on-site preservation and provision of compensatory woodlands and the adoption of good site practices, the residual ecological impact (including indirect impacts on woodlands and the Ma On Shan Country Park) due to the proposed developments are considered to be acceptable. AFCD has no adverse comment in this regard.</p>
F4	The proximity of the amendment sites to the Ma On Shan Country Park was downplayed in the Paper submitted to Development and Housing Committee (DHC) of Sha Tin District Council (STDC), while AFCD and Country and Marine Parks Authority have not been consulted on the STDC Paper.	Response to F3 above regarding impact on Ma On Shan Country Park are relevant. AFCD has been consulted on the PES under the EFS regarding the EcoIA and the proposed amendments to the approved OZP, and has no adverse comment. The DHC Paper has reflected the findings of the EFS including the EcoIA.
F5	“Country Parks Planning An Introduction” prepared by the former Country Park Authority in 1988 has already noticed that development on the fringe of the Country Parks might have a visual or environmental impacts upon them. In this	As advised by AFCD, the quoted principle from the working paper entitled “Country Parks Planning An Introduction” applies to the assessment and control of developments within Country Parks.

	Major Grounds and Proposals of Representations	Responses of Government Departments
	regard, assessment is normally extended for about 1km outside the Country Park boundary (or to the nearest major road if this is within 1 or 2 km), and the Country Parks Authority is in a position to make recommendation to the Buildings Department (BD) and LandsD concerning development on the fringe of the Country Parks.	
F6	The loss of buffer between urban development and countryside will result in more conflicts between human and wildlife.	<p>According to the findings of the EcoIA, while the increased human disturbance may result in potential indirect impacts, many of the recorded species are highly mobile and/or tolerant of human disturbance. Any resulting impacts are unlikely to have a significant effect on the population numbers of wildlife, therefore the impact on wildlife is considered as negligible and AFCD has no adverse comment. Nevertheless, appropriate mitigation measures have been proposed for the operation phase under the EcoIA as follows:</p> <ul style="list-style-type: none"> (i) Slopes together with the planting strip / retaining wall / chain link fence along the works limit would represent barriers to restrict residents from accessing the nearby habitats and hence minimise physical disturbance. (ii) The existing MOST Road forms a barrier to the wildlife and animal is susceptible to road kill. While the upgrading works of MOST Road would not significantly increase this risk, it provides a good opportunity for enhancement by introducing wildlife crossing system along the upgraded MOST Road to reduce the risk. (iii) Adoption of low noise road surface material and outdoor lighting control to minimize noise and light disturbance.

	Major Grounds and Proposals of Representations	Responses of Government Departments
<i>Impact on Wildlife / Vegetation / Ecosystem / Biodiversity</i>		
F7	<p>(i) The proposed development would pose direct impacts on both the streams/watercourses and their riparian vegetation. Some of the affected streams are natural and have densely vegetated riparian zones. Even for modified streams, most of them retained a natural bottom substrate.</p> <p>(ii) The woodlands within the works limit of the amendment sites are of “moderate” or “moderate to high” ecological value. They are mature enough to provide foraging and roosting grounds for various forest birds and other wildlife. Typical woodland dependent bird species (such as <i>Pnoepyga pusilla</i> (小鷦鷯), <i>Stachyridopsis ruficeps</i> (紅頭穗鷯), <i>Spilornis cheela</i> (蛇鷯)) were recorded in/near the amendment sites and/or the connected woodland.</p> <p>(iii) The plantation habitats identified have high potential to become further mature and increase in ecological value if sufficient time is allowed for natural succession. In terms of flora, mature trees and native self-seeded species (such as <i>Aporosa dioica</i> (銀柴), <i>Ficus variegata</i> (青果榕), <i>Sterculia lanceolata</i> (假蘋婆), <i>Zanthoxylum avicennae</i> (簕欖花椒)) and species of conservation interest (such</p>	<p>(i) According to the EcoIA, the streams/ water courses/ modified watercourses which may be directly affected within the works limit have ecological values ranging from “low” to “moderate”. Most of the affected streams/ watercourses/ modified watercourses are seasonal and do not support diverse riparian vegetation and fauna species. Taking into account the nature of the works involved, species diversity of the watercourses and minimisation and avoidance of direct impacts to the watercourses with aquatic fauna species of conservation interest, the overall direct impact is “low” to “low to moderate”. With the implementation of mitigation measures by the project proponent including maintaining surface runoff feed to the habitat through by-pass drainage system, re-provision / diversion of the stream / watercourse and green channel design to maximize the ecological opportunities in the diverted session, the residual impact of the loss of streams/ watercourses/ modified watercourses due to the project is considered to be acceptable and AFCD has no adverse comment.</p> <p>(ii) According to the EcoIA, only part of the works limit of Sites A and B1 and the associated infrastructure and upgrading works of MOST Road (i.e. to the north of Site G) consist of woodlands of “moderate” ecological value, while part of the works limit of Site D and small portion of the works limit of Site F and the upgrading works of MOST Road consist of</p>

	Major Grounds and Proposals of Representations	Responses of Government Departments
	<p>as <i>Euonymus tsoi</i> (長葉衛矛), <i>Gnetum luofuense</i> (羅浮買麻藤), <i>Pavetta hongkongensis</i> (香港大沙葉), <i>Aquilaria sinensis</i> (土沉香), <i>Cibotium barometz</i> (金毛狗), <i>Rhododendron simsii</i> (紅杜鵑), <i>Diospyros vaccinioides</i> (小果柿)) are recorded. In terms of fauna, <i>Turdus cardis</i> (烏灰鵲) and <i>Larvivora sibilans</i> (紅尾歌鵲) are recorded in the Plantation next to Site D.</p>	<p>woodland of “moderate to high” ecological value. These woodlands have been subject to constant traffic and human disturbance and most of the species recorded were common species. Considering aforementioned habitat value and species diversity and the size of woodland loss, the loss of woodland due to the proposed developments will result in “moderate” ecological impact. With the mitigation measures for the loss of woodland due to the proposed developments, the residual impact on the woodlands is considered acceptable and AFCD has no adverse comment. The mitigation measures include:</p> <ul style="list-style-type: none"> - Detailed vegetation survey of the affected woodland would be conducted and a mitigation plan with mitigation strategies (such as on-site preservation with protection and compensation) will be submitted by the project proponent to the AFCD for approval before commencement of site works. - Detailed Woodland Compensation/ Enrichment Plan would be submitted by project proponent to AFCD for approval. Habitat compensation will be provided in a “no net loss” and “like for like” basis as far as practicable, or by providing a compensation area with equivalent or higher ecological function. Appropriate planting works will be arranged to form both on-site and off-site Woodland Compensation Area after the works.

	Major Grounds and Proposals of Representations	Responses of Government Departments
		<p>As advised by AFCDD, for the mentioned bird species, <i>Pnoepyga pusilla</i> (小鷦鷯) and <i>Stachyridopsis ruficeps</i> (紅頭穗鷯) were recorded deep inside the Woodland and remote from the works limit while there is no record on <i>Spilornis cheela</i> (蛇鷯) inside the study area. For <i>Pnoepyga pusilla</i>, the indirect impact on this species was considered as insignificant. For <i>Stachyridopsis ruficeps</i>, it has wide range of habitat and less sensitivity to human disturbance. Taking into account its mobility, the potential impact on this species is also insignificant. Good site practice and management and installation of site hoardings will be implemented to minimise the indirect impact on these bird species during the construction phase. Detailed ecological survey will be conducted by the project proponent in the detailed design stage to further ascertain the potential impact on these bird species and specific mitigation measures will be formulated if necessary.</p> <p>(iii) All mentioned flora species were recorded within the Plantation habitats in the Study Area. The species of conservation interest recorded in the plantation habitats within the Works Limit are <i>Gnetum luofunse</i> (羅浮買麻藤), <i>Cibotium barometz</i> (金毛狗), <i>Aquilaria sinensis</i> (土沉香) and <i>Diospyros vaccinioides</i> (小果柿). Among the mentioned species, the rarity of <i>Gnetum luofunse</i> is “very common” while the others are “common”. Although these species would be in direct conflict with the proposed</p>

	Major Grounds and Proposals of Representations	Responses of Government Departments
		<p>developments, they are only present at low abundance within the Works Limit and are commonly found in other areas outside the Works Limits. In this regard, impact on these species was considered to be “low to moderate”. On the other hand, <i>Euonymus tsoi</i> (長葉衛矛), <i>Pavetta hongkongensis</i> (香港大沙葉) and <i>Rhododendron simsii</i> (紅杜鵑) were recorded outside the Works Limit and will not be affected by the proposed works. As for the native species mentioned (i.e. <i>Aporosa dioica</i> (銀柴), <i>Ficus variegata</i> (青果榕), <i>Sterculia lanceolata</i> (假蘋婆), <i>Zanthoxylum avicennae</i> (簕欖花椒)), they are recorded within the works limit and are not classified as species of conservation interest.</p> <p>The ecological value of plantation within Sites A and B1 is considered as “low” in view of its dominance by cultivated exotic tree species with limited ecological value to native fauna and frequent human disturbance. The ecological impact on plantation for Sites A and B1 is “low” taking into account the small area of plantation loss, absence of species of conservation interest from plantation and the low ecological value of plantation. For Sites C to G, although the habitat is supporting four plant species of conservation interest, most of these plantation areas have certain degree of human disturbance, the ecological value and impact are both considered as “low to moderate”. AFCD has no adverse comment on the above findings. As advised by CEDD, in order to reduce the plantation area to be affected, the</p>

	Major Grounds and Proposals of Representations	Responses of Government Departments
		<p>boundaries of the development sites have been refined during the course of the assessment. Detailed vegetation survey will be conducted at the detailed design stage to further ascertain the potential impact to the species of conservation interest and formulate specific mitigation measures on the principles of avoidance, transplantation and compensation. For the avifauna species <i>Turdus cardis</i> (烏灰鶇) and <i>Larvivora sibilans</i> (紅尾歌鶇), they are not considered to be species of conservation importance and were not recorded in the Study Area of EcoIA.</p>
F8	<p>The proposed housing developments and associated infrastructural works will require felling of about 2,780 trees, including mature trees and native species (such as <i>Ormosia semicastrata</i> (軟莢紅豆), <i>Alangium chinense</i> (八角楓), <i>Mallotus paniculatus</i> (白楸)) and species of conservation interest (such as <i>Ixonanthes reticulata</i> (黏木), <i>Aquilaria sinensis</i> (土沉香), <i>Gnetum luofuense</i> (羅浮買麻藤), <i>Cibotium barometz</i> (金毛狗))</p>	<p><i>Alangium chinense</i> (八角楓), <i>Mallotus paniculatus</i> (白楸), <i>Ixonanthes reticulata</i> (黏木), <i>Aquilaria sinensis</i> (土沉香), <i>Gnetum luofuense</i> (羅浮買麻藤), <i>Cibotium barometz</i> (金毛狗) are recorded within the works limit. <i>Ixonanthes reticulata</i>, <i>Aquilaria sinensis</i>, <i>Gnetum luofuense</i>, <i>Cibotium barometz</i> are considered to be species of conservation interest. As advised by CEDD, the proposed works would not be in direct conflict with the mentioned <i>Ixonanthes reticulata</i> (黏木) according to the EFS. Nevertheless, a detailed vegetation survey would be carried out in the detailed design stage. For the other mentioned species within the works limit, although they will be in direct conflict with the proposed developments, they are only present at low abundance within the works limit and are commonly found in other areas outside the works limits. In this regard, the impact to these species was considered to be “low to moderate”. On the other hand, <i>Ormosia semicastrata</i> (軟莢紅豆) is recorded outside the Works Limit.</p>

	Major Grounds and Proposals of Representations	Responses of Government Departments
		<p>Although approximately 2,780 existing trees will be affected by the proposed developments, the affected trees are of common species and do not include Old and Valuable Tree or tree of large size. As confirmed by CEDD, to compensate the direct loss of woodland due to the proposed developments, woodland compensation at a ratio of at least 1:1 with approximately 2,900 trees and shrubs is proposed with reference to the Development Bureau Technical Circular (Works) (DEVB TC(W)) No. 4/2020 – Tree Preservation. The species used will be native species, compatible with the surrounding landscape as far as practicable, and could enhance the vegetation diversity of the local environment. Habitat compensation will be provided in a “no net loss” and “like for like” basis as far as practicable, or by providing a compensation area with equivalent or higher ecological function. CEDD also advised that the nursery and planting of the compensatory trees will be carried out in parallel with the implementation of the proposed housing developments and an establishment period of three to five years will be allowed after tree-planting. According to the EcoIA, the residual direct impact of habitat loss due to the proposed developments is considered to be minor and acceptable with the implementation of woodland compensation. AFCD and Chief Town Planner/Urban Design and Landscape (CTP/UD&L) of PlanD have no adverse comment. Detailed tree survey will also be conducted by the project proponent in the detailed design stage to further ascertain the potential impact to the species of conservation interest and formulate specific mitigation measures as appropriate. Detailed Woodland Compensation/ Enrichment Plan would also be submitted by the project proponent to AFCD for</p>

	Major Grounds and Proposals of Representations	Responses of Government Departments
		approval.
F9	<p>The habitat of species of conservation interest (<i>Plestiodon elegans</i> (麗紋石龍子)) and many other wild animals (including Red Muntjac (赤麂), Leopard Cat (豹貓), Masked Palm Civet (果子狸), Chinese Porcupines (箭豬), Eurasian Wild Pig (野豬), Brown Cattle (黃牛), Chinese Pangolin (穿山甲)) would be adversely affected by the proposed developments.</p>	<p>As advised by AFCD and CEDD, <i>Plestiodon elegans</i> (麗紋石龍子), Red Muntjac (赤麂), Leopard Cat (豹貓), Masked Palm Civet (果子狸), Chinese Porcupine (箭豬) and Chinese Pangolin (穿山甲)) are considered to be species of conservation importance. <i>Plestiodon elegans</i> was found within the Study Area but outside the works limit, and has high degree of mobility. Thus, no direct impact on <i>Plestiodon elegans</i> due to the proposed developments is anticipated. For the other species of conservation interest mentioned by the representers, none of them have been recorded within the Study Area during the survey. Considering that the proposed developments will not encroach onto any part of Ma On Shan Country Park, the direct impact to these species is negligible.</p> <p>For the Eurasian Wild Pig (野豬) and Brown Cattle (黃牛), they have a wide distribution in Hong Kong. They could utilize wide range of habitats throughout Ma On Shan Country Park and therefore the indirect impact to these species was considered insignificant.</p> <p>AFCD advised that there is no additional finding of fauna species of conservation importance within the Study Area further to those identified under the PES according to its record. As advised by CEDD, detailed ecological survey will be conducted by the project proponent at the detailed design stage.</p>

	Major Grounds and Proposals of Representations	Responses of Government Departments
F10	Ecological impact on the natural slopes as a result of the extensive slope stabilization and mitigation measures for housing developments and road works.	As advised by CEDD, the extent of cut slopes will be reduced as far as practicable by suitable design so as to minimize the ecological impact. Mitigation measures such as compensatory tree planting and climber planting on new man-made engineering slopes and retaining walls will be adopted.
<i>Comprehensiveness of Ecological Impact Assessment</i>		
F11	The number of trees and their conservation value may be under-estimated in the preliminary tree survey. Some young trees with diameter at breast height of less than 95mm would not be reflected in the Tree Survey Report. <i>Ixonanthes reticulata</i> (黏木) is spotted but it is not mentioned in the preliminary tree survey.	<p>As advised by AFCD, preliminary tree survey which is a broad-brush tree survey is aimed to identify all tree groups within the Study Area for the purpose of landscape assessment. Under the EcoIA, vegetation surveys have also been conducted to characterize vegetation types and record the dominant and notable plant species, their conservation status in Hong Kong and relative abundance within the study area. The survey methodology adopted is widely employed in different environmental impact assessment studies, and AFCD have no adverse comment on it.</p> <p>As stated in the EcoIA, for the flora species of conservation interest in direct conflict with proposed works, they are only present at low abundance within the Works Limit and are commonly found in other areas outside the Works Limits. The impact on these species is considered as “low to moderate”. As advised by CEDD, the proposed works would not be in direct conflict with the <i>Ixonanthes reticulata</i> (黏木) according to the EFS. AFCD has no adverse comment on the above findings. As advised by CEDD, detailed vegetation survey will also be conducted by the project proponent in the detailed design stage. For any <i>Ixonanthes reticulata</i> found within the works limit, the</p>

	Major Grounds and Proposals of Representations	Responses of Government Departments
		first priority is to assess the impact of works on individual plants. In case retention is not feasible, transplantation would be considered as far as practicable based on individual plant's health condition and suitability for transplanting in accordance with government's legislation, technical circulars, guidelines, and specialists' advice.
F12	Besides, a few more species which were not recorded in the ecological surveys conducted for the PES have been found, such as woodland dependent <i>Spilornis cheela</i> (蛇鵰), <i>Turdus cardis</i> (烏灰鶇), <i>Lexias pardalis</i> (小豹律蛺蝶), <i>Junonia lemonias</i> (蛇眼蛺蝶) and <i>Symbrenthia lilaea</i> (散紋盛蛺蝶).	<p>Under the EcoIA, all the mentioned avifauna and butterfly species are not recoded during the preliminary ecological surveys conducted between August 2015 and April 2019. Besides, only avifauna <i>Spilornis cheela</i> (蛇鵰) is considered as species of conservation importance.</p> <p>AFCD has no adverse comment on the survey methodology adopted for avifauna and butterfly which is often employed in different environmental impact assessment studies. As advised by CEDD, detailed ecological survey will be conducted by the project proponent at the detailed design stage.</p>
Mitigation Measures		
F13	Compensation for the loss of habitat and vegetation is inadequate. While transplantation of trees should be considered first, and old trees with historical values should be preserved as far as practicable, the existing mechanism for tree compensation and transplantation and greenery in future development site still would not re-create a habitat of equivalent ecological value and integrity. There is no planning gain from the massive loss of high quality landscape.	<p>In view of the acute housing demand, there is a need to strike a balance between development and conservation. The EFS for the Ma On Shan housing sites has confirmed that no insurmountable technical problems and unacceptable impacts are envisaged for the proposed housing developments and their associated infrastructure and facilities.</p> <p>As indicated in the EcoIA, to address the loss of habitat and vegetation, habitat/ woodland compensation would be provided in a</p>

	Major Grounds and Proposals of Representations	Responses of Government Departments
		“no net loss” and “like for like” basis as far as practicable, or by providing a compensation area with equivalent or higher ecological function which is based on Annex 16 of EIAO-TM. AFCD have no adverse comment. The tree compensation measures are detailed in response to F8.
F14	The proposed translocation and provision of wildlife crossing system after destruction of the woodland and habitat would not help mitigate the loss of species.	As advised by CEDD, to mitigate the ecological impact to the fauna species, a Translocation Plan with details on capture methodology, programme and receptor would be proposed and submitted to AFCD for approval. The wildlife crossing system is an enhancement measure to reduce road kill of wildlife on MOST Road and AFCD has no adverse comment.
<i>Impact on Wildlife / Vegetation / Ecosystem / Biodiversity for Sites A and B1</i>		
SF1	The ecological value of the habitats within works limit of Amendment Items A and B1 is regarded as “moderate” while the orchard, marsh and woodland actually possess potential ecological value for wildlife. In particular, the proposed development will have significant adverse impacts on the marsh at Site B1 and the species depending on this habitat, including <i>Eleocharis equisetina</i> (木賊荸薺), which is an uncommon native wetland species.	<p>According to the EcoIA, the ecological value of Orchard near Site A is considered as “low”. Although it has potential for enhancement in ecological value for wildlife, the current habitat has low flora and fauna diversity with no species of conservation interest, and this type of habitat is common in Hong Kong and highly recreatable. With compensatory planting proposed as mitigation, no significant residual impact will be resulted.</p> <p>While the ecological value of Marsh near Site B1 is considered as “moderate” according to the EcoIA, the proposed access road has avoided the majority of the marsh. To protect an uncommon native wetland species <i>Eleocharis equisetina</i> (木賊荸薺) recorded at the marsh, isolation between the construction site and the marsh is</p>

	Major Grounds and Proposals of Representations	Responses of Government Departments
		<p>proposed to avoid disturbance or contamination of the marsh water. For individuals of <i>Eleocharis equisetina</i> which will be directly affected by the proposed works, transplantation to the adjacent unaffected marsh area as far as practicable is proposed. Besides, new drainage system will be implemented to ensure the natural water supply to the marsh habitat will not be adversely affected.</p> <p>Regarding the Woodland habitat, response to F7 above is relevant.</p> <p>AFCD has agreed with the above findings.</p>
<i>Impact on Wildlife / Vegetation / Ecosystem / Biodiversity for Sites C to G</i>		
SF2	Sites C to G and the associated access road proposed is located at close proximity to the Ma On Shan SSSI, which is a unique shrubland providing a unique habitat. Unique species including rare Orchid, ferns, Red Muntjac (赤麂), East Asian Porcupine (東亞豪豬) and Eurasian Wild Pig (野豬) can be found. The proposed developments will result in reduction of buffer for the SSSI from land development, and adverse impact on the biodiversity of Ma On Shan.	As advised by AFCD, the Ma On Shan SSSI is of floristic interest with a number of rare plants. The proposed housing developments and their associated infrastructure and facilities will not encroach onto the SSSI, and hence there will not be any direct impact on the SSSI. Besides, as the shortest distance of the works limit from the SSSI is about 330 m, no significant indirect impact on the SSSI is anticipated.
SF3	Tree felling for widening of MOST Road will lead to soil degradation and flood risk in downstream.	According to CEDD, detailed ground investigation will be conducted at the detailed design stage to determine the ground condition of the proposed roadworks and slope stabilization works. A slope drainage

	Major Grounds and Proposals of Representations	Responses of Government Departments
		system will also be designed to catch the surface runoff within the road reserve area. Therefore, adverse geotechnical and drainage impacts are not envisaged.
G Landscape Character		
G1	The “GB” sites are scenic landscapes which are integrated with the scenery of the adjacent Country Park. The proposed developments and associated infrastructure will spread the development footprint of Ma On Shan over the Ma On Shan Bypass into “GB” areas. The significant change of the countryside character of the Ma On Shan upland valley as a result will have widespread implications on the view and experience for visitors in the surrounding country park areas. Compensation for the loss of public enjoyment is inadequate.	<p>Landscape Assessment (LA) has been conducted under the EFS to confirm that the overall residual landscape impacts of the proposed housing development are acceptable with mitigations during the construction and operation phases. Amenity planting, greening and sensitive design in relation to the local context will help integrate the proposed developments into the surrounding “GB”. CTP/UD&L of PlanD considered that no significant impact on Ma On Shan Country Park is envisaged.</p> <p>Regarding the landscape impact on the route to Ma On Shan Country Park, with the adoption of mitigation measures including compensatory and amenity planting, the LA indicated that the residual impact for the section of upgraded MOST Road from Sites C to G would be “moderate” upon Day 1 of completion of the development and subsequently alleviated to “slight” when the compensatory and amenity planting are established upon Year 10 from the completion of the development. CTP/UD&L of PlanD has no objection to the findings of the LA.</p>

	Major Grounds and Proposals of Representations	Responses of Government Departments
<i>Landscape Resources at Sites A and B1</i>		
SG1	<p>(i) Site A and the associated access road proposed would encroach on an orchard with various fruit trees species cultivated by the villagers.</p> <p>(ii) The entire stand of pine trees at Site B1, which was a popular woodland setting for TV and film productions in the past and helped to supplement the income of some villagers, would be felled.</p> <p>(iii) Site B1 and the associated access road proposed would encroach on a small wetland area, which was the last vestige and remnant of rice cultivation.</p>	<p>(i), (ii) While the mentioned Orchard and the stand of pine trees would be unavoidably be affected respectively by the proposed housing developments at Site A and Site B, amenity tree planting and shrub planting will mitigate to some extent the loss of the vegetation and reduce the significance of landscape impacts from “substantial” to “moderate” upon completion of the proposed housing developments, and subsequently to “slight” when the amenity trees and shrub planting are established upon Year 10 from the completion of the developments according to the LA. CTP/UD&L of PlanD has no adverse comment in this regard. As Orchard habitat and the stand of pine trees are common habitats with no species of conservation interest, their ecological values are both considered as “low” according to the EcoIA. AFCD has no adverse comment in this regard.</p> <p>(iii) The proposed developments has avoided the majority (about 0.9ha) of the wetland (total area of about 1.1ha) to the west of Cheung Muk Tau Village. While a small portion of the wetland (about 0.2ha) will unavoidably be affected by the proposed development, the landscape and ecological impacts are considered as “Moderate” according to the LA and EcoIA. As advised by CEDD, appropriate mitigation measures will be adopted to minimize potential indirect impacts on the rest of the wetland, including but not limited to a new drainage system to ensure the natural water supply to the wetland</p>

	Major Grounds and Proposals of Representations	Responses of Government Departments
		habitat will not be adversely affected. AFCD and CTP/UD&L of PlanD have no adverse comment in this regard.
H	Geotechnical and Construction Aspects	
H1	Detailed geotechnical investigations have not been conducted for the amendment sites. As indicated in the Enhanced Natural Terrain Landslide Inventory (ENTLI), 5 landslides have been recorded at Sites A and B1, 70 landslides have been recorded at Sites D and E, which were located on colluvial deposit, while 27 landslides have been recorded at Site G. These sites are not suitable for housing development. Otherwise, natural terrain mitigation measures at huge cost will be required, and future users and residents may have to bear the huge cost of slope repairing and maintenance.	<p>As advised by CEDD, preliminary geotechnical appraisal (GA) including a review of the natural terrain hazards, has been conducted for the concerned sites. According to the GA, 102 landslides within the study area of the proposed development sites A, B1, D, E and G were observed from aerial photographic records in the past 80 years. These landslides are confirmed to be small in scale.</p> <p>According to the GA, the proposed site formation and infrastructure works are considered geotechnical feasible, and no insurmountable issue is anticipated from the geotechnical aspect. Adequate hazard mitigation measures such as providing rigid barrier, flexible debris barrier and check dam have been proposed based on the preliminary analysis. The Geotechnical Engineering Office (GEO) of CEDD has no adverse comment. The appraisal has also concluded that the cost estimation for the proposed mitigation measures above-mentioned are deemed reasonable.</p> <p>Detailed site investigation and natural terrain hazard study will be conducted to formulate the detailed design including the proposed site formation works and the necessary natural terrain hazard mitigation works for the proposed developments, and to update the construction cost at the subsequent stage.</p>

	Major Grounds and Proposals of Representations	Responses of Government Departments
<i>Geotechnical and Construction Issues at Specific Sites</i>		
SH1	The potential existence of fault line and shear zone at Sites A and B1 as stated in the Government's consultancy report would pose difficulty on the construction and lead to high construction cost and long construction period.	According to the GA, Sites A and B1 may be traversed by faults or shear zones. Nonetheless, the proposed developments at both sites are considered geotechnically feasible; and the potential existence of fault line and shear zone are considered surmountable and GEO of CEDD has no adverse comment. Detailed field mapping and adequate ground investigations will be carried out in the detailed design stage to identify the suspected fault/shear zones for developing an optimal housing development layout, and to accurately quantify the risk and costs.
SH2	Concern on the ground borne vibration from piling activities which has a strong possibility of damaging the village houses of Cheung Muk Tau.	As advised by CEDD and HD, the foundation works and building works of the proposed development will be carried out in accordance with the Building (Construction) Regulations with monitoring points installed during piling construction to ensure its compliance.
SH3	The geological condition for Sites C to G is potentially unstable as a result of the mining excavations in the past. It is estimated that 12 million tons of iron ore were extracted from the 5 underground mining levels, equivalent to a dimension of 130m x 100m x 127m. The proposed development will affect the stability of the stratum of Ma On Shan but no geotechnical investigation has been conducted.	As advised by CEDD, the former Ma On Shan Mine was located in uphill area and partly in the form of open mining and partly through underground mining operations. It falls outside of the study area of Sites C to G. The ground condition of the development sites and the structural integrity of nearby buildings and structures including those of the former Ma On Shan Mines will be examined through detailed field mapping and adequate ground investigations during the Investigation, Design and Construction stage of the developments. CEDD and HD also advised that the proposed developments will be designed in accordance with the information revealed from the ground investigation and the Code of Practice for Foundation, to

	Major Grounds and Proposals of Representations	Responses of Government Departments
		address the site specific condition, and to ascertain a stable site formation platform for piling works. Suitable construction methods and mitigation measures, if required, will also be formulated. GEO of CEDD has no adverse comment.
SH4	Sites C to G are located within Strategic Cavern Area (SCVA) No. 19 where numerous caverns are in existence underground.	As advised by GEO of CEDD, Ma On Shan falls under the Government's Cavern Master Plan (CMP). The CMP delineates SCVAs that are well placed for rock cavern development and provides general guidelines on project planning and implementation. The government's policy on rock cavern development and relevant information about the SCVA No.19 have been taken into account for the proposed developments. According to the GA, there is no adverse geotechnical impact arising from the proposed developments, and detailed site investigation will be conducted to confirm the detailed design on site formation and infrastructure works.
I Risk Assessment		
I1	Ma On Shan Water Treatment Works (MOSWTW) is a potentially hazardous installation (PHI) and sizable development are normally not approved in the vicinity (i.e. Sites A and B1) according to the HKPSG.	<p>The MOSWTW is classified as a PHI under HKPSG. As Sites A and B1 fall within the consultation zone of MOSWTW, a hazard assessment on the MOSWTW has been conducted under the EFS to evaluate the risk acceptability of the proposed sites due to operations of the MOS WTW in accordance with relevant criteria under the HKPSG and EPD has no adverse comment.</p> <p>The risk assessment on the overall risk level for both construction and operation phases of Sites A and B1 has been conducted. It is</p>

	Major Grounds and Proposals of Representations	Responses of Government Departments
		concluded that the overall risk due to the proposed developments will remain in the 'As Low As Reasonably Practicable' region as stated under the HKPSG, and the proposed developments will not lead to an unacceptable overall risk.
I2	There is a high pressure pipeline of town gas close to Sites B1 and D. Quantitative Risk Assessment (QRA) should be conducted to evaluate the potential risk and determine the necessary mitigation measures.	<p>A full QRA has been carried out under the EFS for the proposed developments to assess the risks associated with the operation of high pressure town gas pipeline in the vicinity of Sites B1 and D (running underneath Ma On Shan Bypass and along MOST Road). It is concluded that the change in population due to the proposed developments would not present unacceptable risks to the overall population around Ma On Shan and Electrical and Mechanical Services Department (EMSD) has no adverse comment.</p> <p>As advised by EMSD, future project proponent will be required to observe EMSD's requirements on the "Avoidance of Damage to Gas Pipes 2nd Edition" during the construction phase of the proposed developments.</p>
J Visual Impact		
J1	The green panorama of Ma On Shan is enjoyed by residents of Ma On Shan, Sha Tin and Tai Po, and hikers and cyclers around Plover Cove. The importance of keeping the green panorama intact is neglected.	Under the EFS, visual assessments has been conducted for the proposed public housing developments at Amendment Items A, B1, D and G in accordance with TPB Guideline No. 41 on Submission of Visual Impact Assessment for Planning Applications to the Town Planning Board (TPB PG-No. 41). Given the high mountain backdrop from about 400mPD to 600mPD and the maximum building height (BH) of the proposed building blocks of about

	Major Grounds and Proposals of Representations	Responses of Government Departments
		<p>165mPD to 250mPD, the assessments have concluded that the proposed housing developments would not affect the overall integrity of the Ma On Shan ridgeline. CTP/UD&L of PlanD considered that the findings of the visual assessments has reasonably demonstrated the visual impacts of the proposed developments.</p> <p>The scale and layout of the proposed developments are formulated with due consideration to site context, site configuration and height restrictions. The proposed developments will be optimizing flat production while minimizing the visual impact through architectural design or arrangements and landscaping measures. Mitigation measures including building separations, are also proposed to reduce visual and ventilation impacts to achieve better visual permeability.</p> <p>Moreover, compensatory planting and greening will help alleviate the inevitable vegetation loss due to the housing platform construction and integrate the proposed developments into the Ma On Shan Country Park and most of the surrounding “GB” zone which would remain intact. The visual assessments have indicated that the overall visual impacts of the proposed developments are considered as “moderately adverse” when viewed from some of the viewing points. CTP/UD&L of PlanD considered that the assessments have reasonably conducted according to the TPB PG-No. 41. Albeit of the visual impact, the proposed developments are in line with the housing policy which optimize the land use and increase housing land supply for both public and private housing developments.</p>

	Major Grounds and Proposals of Representations	Responses of Government Departments
J2	The extensive mitigation measures required against natural terrain hazard would result in adverse visual impact.	As advised by CEDD, practical landscape treatments such as greening for vertical retaining walls and hydroseeding for modified slopes will be proposed as effective measures to reduce the visual nuisance of the proposed engineering structures. Further detailed measures will be reviewed and formulated at the detailed design stage.
J3	Potential obstruction to the view of other residential developments.	<p>The viewing points (VPs) under the visual assessments were selected taking into account criteria such as visual sensitivity, local significance and accessibility, as well as other local and district planning considerations etc. CTP/UD&L of PlanD considered that the selection of VPs is generally in line with the requirements as set out in the TPB PG-No. 41.</p> <p>According to para. 4.5 of TPB PG-No. 41, in the highly developed context of Hong Kong, it is not practical to protect private views without stifling development opportunity and balancing other relevant considerations. In the interest of the public, it is far more important to protect public views, particularly those easily accessible and popular to the public or tourists. Visual assessment should primarily assess the impact on sensitive public viewers from the most affected VPs.</p>

	Major Grounds and Proposals of Representations	Responses of Government Departments
<i>Concerns on Specific Sites</i>		
SJ1	<p>(i) Proposed developments at Sites A and B1 are totally incompatible with the developments of Cheung Muk Tau Village, Symphony Bay and the surrounding environment. Permanent and significant adverse impacts on the natural lighting, as well as the visual aspects on the ridgeline of Ma On Shan mountain range, in particular the Hunch Backs are anticipated.</p> <p>(ii) The visual impact caused by the proposed developments at Sites A and B1 would be more significant from some other vantage points.</p>	<p>(i) In view of the acute housing demand, a balance between different considerations including development intensity and visual impact has to be struck. As stated in the visual assessment, a varied BH profile is adopted for the proposed developments at Sites A and B1 to avoid fragmentation of the existing transitional landscape from the highly urbanized Ma On Shan township (such as Lake Silver with BH of 185mPD) to the rural village type area (such as Symphony Bay with BH ranging from about 38mPD to 59mPD and Cheung Muk Tau Village), and to alleviate the potential visual impacts.</p> <p>According to visual assessment for Sites A and B1, VPs of Sensitive Public Viewers within Visual Envelop include VP from hikers at Ma On Shan, visitors at Nai Chung Beach and Ma On Shan Bypass sitting out area, road users of Sai Sha Road and travellers at Nai Chung Bus Stop. The residual impacts from these VPs are “slightly or moderately” adverse with the adoption of the following recommended mitigation measures during design stage of the development:</p> <ul style="list-style-type: none"> - BH of the development carefully designed to avoid blockage of Ma On Shan Ridgeline; - follow Building Department’s APP-152 – Sustainable Building Design Guidelines to minimize building mass by avoiding continuous and wall-like development, and providing visual corridor between each building block to allow visual penetration and prevention of significant

	Major Grounds and Proposals of Representations	Responses of Government Departments
		<p>visual obstruction;</p> <ul style="list-style-type: none"> - use of appropriate building materials and colours in built structures to reduce visual impact; and - provide air passageway of minimum 15m width in between major building blocks to provide air ventilation corridors within the development and form visual corridors to allow view passage and minimise visual obstruction. <p>Regarding the impact on the ridgeline of Ma On Shan mountain range, as stated in Response J1, given the height of the Ma On Shan ridgeline ranging from 400mPD to 600mPD and the height of the proposed residential development of about 165mPD to 250mPD, the overall integrity of Ma On Shan Ridgeline would not be significantly affected. As demonstrated by the photomontages of the visual assessment conducted for Sites A and B1, the current view to the Ma On Shan mountain range would be blocked partially as viewed from the key public VP at VP4 (road users of Sai Sha Road) as demonstrated in the photomontages under the visual assessment. To a certain extent, the anticipated obstruction would be alleviated by limiting the number of building blocks and providing building separations.</p> <p>Though natural lighting assessment is not required under the VIA, as confirmed by HD, sun-shadowing analysis and solar radiation analysis for the new public housing development</p>

	Major Grounds and Proposals of Representations	Responses of Government Departments
		<p>will be carried out during design stage to minimise the adverse impacts on natural lighting to the surroundings.</p> <p>(ii) The VPs under the visual assessments were selected taking into account criteria such as visual sensitivity, local significance and accessibility, as well as other local and district planning considerations etc. CTP/UD&L of PlanD considered that the selection of VPs is generally in line with the requirements as set out in the TPB PG-No. 41.</p>
SJ2	<p>Proposed development at Site D would result in sore-thumb development and is not in line with the stepped height profile of Ma On Shan. The site formation level of 75mPD is already higher than the heights of many buildings in Ma On Shan, and the proposed development at a BH of 225mPD is higher than Kam Ying Court by 65m. The forested mountain scenery, and the landscape of Ma On Shan Country Park and the mining settlements will be destroyed. The visual impact of the proposed development was downplayed in the feasibility studies as not as tall as the mountain behind.</p>	<p>As stated in RNTPC Paper No. 6/20, the development concept of Ma On Shan New Town has adopted a stepped height approach with BH generally increasing progressively from the waterfront to inland area/ hillside and decreasing progressively from the town centre and the eastern gateway node of MTR Wu Kai Sha Station towards the peripheries.</p> <p>The BH restriction for Site D situated at inland area/ hillside, is 225mPD. To the immediate north and east across Ma On Shan Bypass, the BH restriction decreases progressively towards the waterfront from 150mPD at Kam Ying Court, 130mPD at Saddle Ridge Garden to 110mPD at Villa Athena. Therefore, the proposed development at Site D is generally in line with the stepped height concept of Ma On Shan New Town by keeping taller buildings on the hillside and lower buildings towards the waterfront.</p>

	Major Grounds and Proposals of Representations	Responses of Government Departments
		<p>According to the visual assessment for Site D, when viewed together with the high mountain backdrop of Ma On Shan ridgeline ranging from 550 to 600m in height, the proposed housing developments with BH of 225mPD will not affect the continuation of the ridgeline as illustrated in the photomontages for the key public VPs of VP4 (road users at Hang Hong Street Roundabout) and VP8 (recreational users of Pak Shek Kok Promenade).</p> <p>The design of the building blocks also allow greater flexibility in architectural and landscape design with wider building separation. As such, better visual permeability can be achieved. Moreover, other than compensatory planting, greening and sensitive design in relation to the local context will help integrate the proposed developments into the surrounding “GB” zone.</p>
SJ3	<p>(i) As there are no residential developments of similar BH in the surrounding, the proposed development at upper part of MOST Road and the section of elevated road leading to Site G are highly incompatible with the surrounding environment characterized by woodland, Ma On Shan Country Park and the heritage cluster of Ma On Shan Iron Mine. There would not be any gradation in height but only “sore-thumb” development given its location in the midst rather than the fringe of the “GB” zone. Significant visual impact on the surrounding ridgelines including Tiu Shau Ngam,</p>	<p>(i) According to the visual assessment for Site G, among the eight key public VPs, six of them will experience mostly “slight/slight to moderate” visual impact, only two of them (i.e. VP1 (Hikers from the southeast) and VP8 (Hikers at MOST Road) will experience a “moderate to significant” visual impact in view of the close viewing distance and the medium to high sensitivity of these two groups of viewers.</p> <p>During the preliminary design stage of Site G, suitable mitigation measures including avoidance of blockage of the Ma On Shan ridgeline, minimization of landscape fragmentation by locating the future development as close to</p>

	Major Grounds and Proposals of Representations	Responses of Government Departments
	<p>The Hunch Backs and Ma On Shan will be resulted.</p> <p>It is misleading to state that about 60% of height buffer has been allowed to preserve the ridgeline, as the highest point of the ridgeline (i.e. Ma On Shan) is used in the calculation, and it is uncertain why a benchmark of 60% is adopted.</p> <p>(ii) The view of the Country Park will be privatised with the proposed development at Site G.</p> <p>(iii) The proposed development at Site G will cast shadow and adversely affect the farming practice in the surroundings.</p> <p>(iv) The proposed elevated road leading to Site G will result in adverse visual impact.</p>	<p>existing major infrastructure, provision of visual corridors and use of appropriate building materials and colours in built structures are recommended under the visual assessment to minimize the visual impact to the identified key public VPs.</p> <p>During the construction and operation stage of Site G, mitigation measures including the provision of amenity planting of housing site, modified slopes and retaining structures, could also be adopted by private developers.</p> <p>Although the visual assessment for Site G has concluded that the overall visual impacts on the key public VPs are within the range of “moderately” adverse, the proposed development with a maximum BH of 250mPD would allow about 60% height buffer to preserve the ridgeline of Ma On Shan given that the ridgeline in the vicinity of Site G ranges from about 550mPD to 600mPD. The 60% buffer is not intended to serve as a benchmark but a general comparison between the heights of Ma On Shan ridgeline and the proposed maximum height of the development in Site G. CTP/UD&L of PlanD has reviewed and considered the findings of the visual assessment acceptable.</p>

	Major Grounds and Proposals of Representations	Responses of Government Departments
		<p>(ii) The visual assessment of Site G has concluded that the proposed housing development would not affect the integrity of the Ma On Shan ridgeline, and slight to negligible visual impact towards the view of the Ma On Shan Country Park are observed at several public VPs during the operation phase of the proposed development.</p> <p>The scale and layout of the proposed developments are formulated with due consideration given to the site context, site constraints, geometry and height restrictions. The proposed developments will be optimising flat production while minimizing the visual impact through architectural design or arrangements and landscaping measures. Mitigation measures including building separations, are also proposed to reduce visual and ventilation impacts to achieve better visual permeability.</p> <p>Mitigation measure will also be proposed by private developers at the detailed design stage of the development to alleviate potential visual obstruction towards the Ma On Shan Country Park.</p> <p>(iii) Regarding the shadowing effect on farming practice in the surrounding areas, there is no urban design guideline in this relation. Nonetheless, the Practice Note for Authorized Persons, Registered Structural Engineers and Registered Geotechnical Engineers APP-152 on Sustainable Building</p>

	Major Grounds and Proposals of Representations	Responses of Government Departments
		<p>Design Guidelines published by BD has stipulated the requirement for building separation, which could minimize potential shadowing effect from the proposed development.</p> <p>(iv) As advised by CEDD, detailed design of the proposed elevated road leading to Site G will be subject to the vetting by the Advisory Committee on the Appearance of Bridges and Associated Structures (ACABAS). Design measures to blend in the elevated road with the surrounding environment, such as planting of climbers, will be further formulated at the detailed design stage.</p>
K Air Ventilation Impact		
K1	The proposed housing developments of over 40-storey at Sites A and B1 would result in adverse air ventilation impact.	<p>According to the Air Ventilation Assessment (AVA) under the EFS, the proposed developments at Sites A, B1, D and E would not incur adverse air ventilation impacts to the surrounding environment in consideration of the location of the existing built areas and the provision of good design features. Mitigation measures such as building separation of 15m wide aligning from NE-SW and NE-SE at Sites A and B1 respectively and aligning from ENE-WSW and SSE-NNW for Site D, as well as building setback from site boundary along Ma On Shan Bypass are proposed to promote wind penetration and to minimise the potential ventilation impacts.</p> <p>Located at the upper part of the MOST Road, Site G is planned for residential developments of about 18 to 27 storeys which will be subject to design review. At a higher site level between 140mPD and</p>
K2	<p>According to PlanD's Urban Climatic Map and Standards for Wind Environment promulgated in 2015, Sites C to G are located at the main air ventilated channel with downhill air movement for the urban area.</p> <p>Increase in artificial heat source and change in wind direction will have adverse impacts on the micro-climate of the countryside and thus on biodiversity, as well as the temperature adjustment through ventilation for the residents downhill.</p>	

	Major Grounds and Proposals of Representations	Responses of Government Departments
	Further, Sites C to G are located within the Urban Climatic Planning Zone 2, but the relevant requirements of the standard and planning measures have not been followed.	190mPD and with no blockage by other buildings in the surroundings, the potential air ventilation impact is minimized. In accordance with the Technical Circular No. 1/06 jointly promulgated by the then Housing, Planning and Lands Bureau and the then Environment, Transport and Works Bureau, AVA is not required for the proposed private housing development taking into consideration its development parameters.
K3	As the prevailing wind direction during the Summer typhoon period in Ma On Shan is southwest, gust wind is exceptionally strong at Sites D and G. The buildings thereat would have to be able to withstand typhoon gust wind 3 times that of the flat land in urban areas, resulting in much higher building cost.	<p>According to the findings of the AVA for Site D, the summer prevailing winds come from E, SSE, SSW and SW directions. Whether Sites D and G will be subject to exceptionally strong gust wind will be confirmed at the detailed design stage. Although a higher building cost might be resulted for the construction of the proposed buildings in order to withstand a greater gust wind, this is not uncommon to have hillside housing development under the multi-prone approach for housing, such as the public housing in Anderson Road Quarry site. A building design will be proposed in the detailed design stage to meet the latest building works standard. The proposed public housing development will be designed in accordance with the Code of Practice on Wind effects in Hong Kong, and construction cost will be estimated based on the findings of site investigation and structural design in the detailed design stage.</p> <p>Regarding the proposed development at Site G, relevant assessment will be conducted by the private developers in the detailed design stage of the development, if considered necessary.</p>

	Major Grounds and Proposals of Representations	Responses of Government Departments
L	Heritage Aspect of Former Ma On Shan Iron Mine	
	<i>Impact on the Heritage Cluster of Former Ma On Shan Iron Mine</i>	
L1	<p>(i) The unique geological formation of Ma On Shan enabled the development of the iron mining industry. Established in the late Qing Dynasty, the Ma On Shan Iron Mine has historical importance related to the modern international, Chinese and local history, and has led to the establishment of the mining settlements. Proposed developments at Sites C to G as well as the associated infrastructural works will result in adverse impact on the geoheritage, character of Ma On Shan Tsuen and fragmentation of the heritage of Ma On Shan Iron Mine.</p> <p>(ii) A multi-dimensional “point-line-plane” approach should be adopted to conserve in-situ all the interrelated heritage resources scattering over the hillslope to maintain their integrity, authenticity and group value.</p>	<p>(i) According to the EFS, all the graded historic buildings in relation to Ma On Shan Iron Mine including Site Structures at Mining Settlement (Grade 3) in Shun Yee San Tsuen, Exterior walls of 110ML (Grade 2) and the Mineral Preparation Plant (Grade 3) will be preserved in-situ. The proposed developments and their associated infrastructure and facilities will not encroach onto any graded historic buildings/structures (except a pier of the Mineral Preparation Plant). A HIA will be required in the detailed design stage when detailed design is available to further develop the mitigation measures in consultation with AMO. The HIA report has to be submitted to the Antiquities Advisory Board (AAB) for deliberation and endorsement. Besides, as advised by CEDD, buffer zone will be set up between the construction activities and the historic structures as far as practicable and appropriate monitoring on vibration and settlement will also be carried out during construction stage. According to CEDD, significant adverse impacts on these graded historic buildings are not anticipated.</p> <p>(ii) AMO has taken a holistic approach in the grading assessment exercise (viz. the adoption of six assessment criteria including historical interest, architectural merit, group value, social value and local interest, authenticity, and rarity). Regarding</p>

	Major Grounds and Proposals of Representations	Responses of Government Departments
		<p>the “point-line-plane” approach, AMO has advised that the grading system for historic buildings is administrative in nature which does not affect the ownership, usage, management and development rights of the buildings/ structures graded. From the heritage conservation viewpoint, AMO is open to initiatives/ proposals from the owner /management party/ user bureau(x)/department(s) or future allocate(s) to reuse the graded historic buildings/ structures properly. AMO will offer technical advice and comment from the heritage conservation perspective on any works proposals arising from the renovation/ revitalization as well as repair and maintenance of the graded historic buildings/ structures. Besides, MOST Road will be upgraded to a 7.9m/7.3m wide single 2-lanes carriageway with 2.75m/2.0m wide footpath on both sides up to Site G, which can allow for better, widened and safer access to the historic buildings and mining sites.</p>

	Major Grounds and Proposals of Representations	Responses of Government Departments
L2	<p>Established for over 70 years, Site G is the only settlement of Chiu Chow miners in Hong Kong which possesses unique culture and character of a mining settlement and is of intangible historical value. While the settlers subsequently switched to farming, they played an important role in serving the other mining settlements. The clearance of the old mining settlements will lead to destruction of the community and is a great loss of human history. Impact on intangible heritage should also be assessed.</p> <p>The structures in Shun Yee San Tsuen are Grade 3 historic structures but the settlement at Site G is not graded. The difference in nature between these two mining settlements is unclear.</p>	<p>As advised by AMO, the assessment of heritage value of historic buildings/structures are based on six criteria, namely (i) historical interest; (ii) architectural merit; (iii) group value; (iv) social value and local interest; (v) authenticity; and (vi) rarity.</p> <p>Based on these criteria, three historic buildings associated with the former Ma On Shan Iron Mine were accorded with grading by the Antiquities Advisory Board (AAB) in April 2016. They include (i) Exterior walls of 240 ML and 110 ML (Grade 2) (ii) Site Structures at Mining Settlement (Grade 3) in Shun Yee San Tsuen and (iii) Mineral Preparation Plant (Grade 3).</p> <p>According to AMO, Site Structures at Mining Settlement in Shun Yee San Tsuen refer to a group of miners' home units built in the 1960s as a result of the Lutheran missionaries' aid to rehouse some miners' families who had been made homeless by heavy rainstorms. As confirmed by AMO, no graded historic building or new item pending grading assessment by the AAB is situated within Site G. The Intangible Cultural Heritage Office (ICHO) of Leisure and Cultural Services Department (LCSD) also advised that no intangible cultural heritage (ICH) item on the current ICH inventory of Hong Kong is related to Site G.</p>
L3	<p>Ma On Shan Tsuen was listed in the "Cultural Heritage" section in the Explanatory Statement (ES) of the OZP, but subsequently excluded from the section in 2009 without any reason.</p>	<p>From 2009 onwards, only the graded historic buildings and Sites of Archaeological Interest within the Ma On Shan Planning Scheme Area would be listed in the "Cultural Heritage" section of the ES of the OZP. Similar amendments were made to the ES of other OZPs.</p>

	Major Grounds and Proposals of Representations	Responses of Government Departments
<i>Heritage Conservation Policy</i>		
L4	The Government has not taken proactive conservation measures since the grading of these historic buildings, and tends to tone down their historical importance and the proximity of Sites D and E to the historic buildings.	<p>AMO has advised that the grading system for historic buildings is administrative in nature which does not affect the ownership, usage, management and development rights of the buildings/ structures graded. From the heritage conservation viewpoint, AMO is open to initiatives / proposals to reuse the above graded historic buildings / structures properly, and is pleased to offer technical advice and comment from the heritage conservation perspective on any works/ proposals arising from the renovation / revitalization as well as repair and maintenance of the graded historic buildings / structures. In response to revitalization scheme initiated by B/Ds, AMO as usual will advise relevant B/D to preserve the graded historic buildings/structures in-situ while exploring possible uses of the graded buildings/structures.</p> <p>The potential heritage impact and the grading and the location of the graded historic buildings/structures in relation to the former Ma On Shan Iron Mine in the surrounding areas of Sites D and E have been clearly indicated in the Rural and New Town Planning Committee (RNTPC) Paper No. 4/20 for proposed amendments to the Ma On Shan OZP, for the consideration of the RNTPC.</p>
L5	The increase in population will generate impact on the heritage cluster given the lack of supporting facilities/measures.	Under the established practice, should there be any government capital works project which may affect the graded historic buildings/structures, impact assessment of heritage is required under Development Bureau Technical Circular (Works) (DEVB TC(W)) No. 6/2009 “Heritage Impact Assessment Mechanism for Capital Works Projects”. Mitigation measures should be

	Major Grounds and Proposals of Representations	Responses of Government Departments
		<p>recommended to safeguard the graded historic buildings/structures for endorsement of the Antiquities Advisory Board before implementation.</p> <p>Potential heritage impact of the proposed housing developments and their associated infrastructure and facilities has been assessed under the EFS. Findings showed that no graded historic buildings/structures (except a pier of the Mineral Preparation Plant) will be affected and no significant heritage impact is identified as detailed in the above responses to L1 above. Buffer zone, where practicable, will be incorporated to separate the graded historic buildings from the proposed developments, to mitigate any potential adverse impact.</p> <p>In consultation with AMO, CEDD will conduct a comprehensive HIA at the detailed design stage. Mitigation measures to alleviate any adverse heritage impact will be proposed if found necessary.</p>
<i>Impact on Historic Buildings</i>		
L6	The proposed improvement of MOST Road would result in direct impact on a pier of the Mineral Preparation Plant, which is a Grade III historic building. It is important to conserve the historic structure in-situ to maintain its authenticity and group value, and solution to conserve the pier should be explored.	According to the preliminary design in the EFS of the proposed developments, a pier of the Mineral Preparation Plant will be affected by the proposed alignment of the upgraded MOST Road. CEDD has advised that potential adverse impact on the pier will be further assessed and corresponding mitigation measures to conserve the pier will be formulated in the HIA to be conducted in the detailed design stage for the endorsement of the AAB.

	Major Grounds and Proposals of Representations	Responses of Government Departments
L7	Construction works such as piling, site formation and road works may affect the structural stability of the graded historic buildings, especially the 110ML Portal and Shun Yee Sun Tsuen. Some historic buildings are surrounded by the boundary of the works limit, but there is no detail on the protection for the historic buildings.	As advised by CEDD, buffer zone will be set up between the construction activities and the graded historic structures as far as practicable and appropriate monitoring on vibration and settlement will also be carried out during construction stage. HD, Water Supplies Department (WSD) and other relevant departments will carefully conduct foundation design and construction for the public housing developments and other supporting facilities based on site investigation reports, building structure and design etc. HD, WSD and other relevant departments will request the contractors to set up monitoring points for monitoring the impact of the construction work on the surrounding environment.
<i>Heritage Impact Assessment</i>		
L8	It is unacceptable that comprehensive HIA would only be conducted in the subsequent investigation and implementation stage, as this implies that all potential impacts on the historic buildings during the construction phase would be neglected. The following shortcomings of the study on heritage are also spotted: (i) Two additional concrete piers very near to the Mineral Preparation Plant are spotted. Although they are not graded, they should also form part of the Mineral Preparation Plant. They would be encroached by the road widening work, but no assessment has been conducted.	A HIA Checklist has been submitted by CEDD to AMO in accordance with the HIA mechanism stipulated in DEVB TC(W) No. 6/2009 for assessment of heritage impact during preparation of Technical Feasibility Statement in the project inception stage. CEDD will be required to conduct a HIA in the detailed design stage when detailed design is available to further ascertain the potential heritage impacts including the following issues, and to develop the mitigation measures. The HIA report has to be submitted to the AAB for deliberation and endorsement. (i) The additional piers mentioned are not graded historic buildings or items pending grading assessment by the AAB according to AMO. As advised by CEDD, the proposed alignment of the upgraded MOST Road would not be in direct conflict to these two ungraded structures due to level

	Major Grounds and Proposals of Representations	Responses of Government Departments
	<p>(ii) The Exterior Walls of 110ML have not been identified as “Graded Historic Buildings” in various figures of the EFS and the RNTPC Papers.</p> <p>(iii) The technical report has not indicated if there is any mining site within the works limit.</p>	<p>difference. Nevertheless, the proposed road alignment will be further reviewed upon HIA in order to minimize the potential heritage impact.</p> <p>(ii) According to the EFS, the impact on the Exterior Walls of 110ML have been assessed and they will be excluded from the works limit of the proposed developments. As advised by CEDD, appropriate settlement and vibration monitoring would be provided during construction stage.</p> <p>(iii) The comprehensive HIA to be conducted by CEDD in consultation with AMO in the detailed design stage will further review if there was any mining activities within the works limits.</p>
<i>Potential as Educational Resources and for Cultural / Green Tourism Development</i>		
L9	<p>The heritage sites of Ma On Shan Mine has the potential and should be considered as important educational resources and for local cultural / green tourism development. However, the proposed developments will undermine the local revitalization effort of Grace Youth Camp. The Government should reconsider incorporating Ma On Shan Iron Mine into the United Nations Educational, Scientific and Cultural Organization (UNESCO) Geo Park</p>	<p>According to the EFS, the proposed developments and their associated infrastructure and facilities will not encroach onto any graded historic buildings/structures in relation to the former Ma On Shan Iron Mine (except a pier of the Mineral Preparation Plant). The Lutheran Yan Kwong Church (i.e. Grace Youth Camp) (Grade 3 historic building) which is located at the upper part of Ma On Shan Tsuen, is at a distance away from the works limit and will not be affected.</p> <p>From the heritage conservation viewpoint, AMO is open to initiatives/ proposals from the owner/ management party/ user bureau(x)/ department(s) or future allocate(s) to reuse the graded historic buildings/ structures properly. AMO will offer technical</p>

	Major Grounds and Proposals of Representations	Responses of Government Departments
		<p>advice and comment from the heritage conservation perspective on any works proposals arising from the renovation/ revitalization as well as repair and maintenance of the graded historic buildings/ structures.</p> <p>As advised by AFCD, according to the UNESCO Global Geoparks Criteria, the geological heritage within a UNESCO Global Geopark should be verified with international geological significance. The former Ma On Shan Iron Mine does not seem to meet this criterion.</p>
M Compensation and Rehousing Arrangement		
<i>Clearance, Compensation and Rehousing</i>		
M1	The proposed development along MOST Road would result in extensive clearance of land but the extent has not yet been announced.	Compensation and rehousing, land clearance and related land matters are outside the scope of the OZP, which is to show the broad land use framework and planning intention for the amendment sites. The concerns of the affected stakeholders would be dealt with separately by the Government in firming up the implementation arrangements.
M2	The impact on villagers as a result of the proposed developments along MOST Road was not evaluated. The way of living of the villagers would be affected, and they requested to continue to reside in their village. The Government should proactively liaise and communicate with the affected residents on the rehousing arrangement to their satisfaction, such that they can receive reasonable compensation and have an improved living environment.	As advised by Lands Department (LandsD), in general, ex-gratia (EGAs) and rehousing arrangement would be offered to eligible residents, business operators and genuine farmers affected by clearance in accordance with the prevailing policies. Upon finalization of land requirement boundaries, the Government shall carry out the pre-clearance survey to register the affected residents within the project boundaries. The information so obtained will serve as a basis for assessment of eligibility for government's EGAs and rehousing arrangement for those residing/operating in the locality and are genuinely affected/to be cleared by the project. Regarding the

	Major Grounds and Proposals of Representations	Responses of Government Departments
		villagers' request to continue to reside in their village, second para. of the response to B7 above is relevant.
<i>Fung Shui</i>		
M3	the proposed access road for Sites A and B1 would cause unacceptable impacts to villagers' 'Feng Shui Dei' (風水地). Besides, the proposed developments will affect the fung shui of the existing graves to the east of Cheung Muk Tau and the fung shui of Sites F and G.	As advised by LandsD, the "Feng Shui Dei" (風水地) adjacent to Site A and Site B1 as shown on the figure of the representation are not recognized Fung Shui area. Nevertheless, the local communities may request for compensatory works which are claimed to be fung shui related when they are affected by the public works projects. As fung shui related compensatory works are intangible elements, each case would be considered on its own merits.
N Provision of GIC Facilities, Recreational Facilities/ Open Space and Other Supporting Facilities		
N1	<p>The need for the proposed school and the supporting pumping station and service reservoirs is doubtful:</p> <p>(i) With a decreasing birth rate and the inadequate admission of students, the need for the proposed primary school at Site E is doubtful apart from serving the proposed development at Site D.</p> <p>(ii) The need for the pumping station at Site C and the service reservoirs at Site F is doubtful apart from serving the proposed housing developments at Sites D and G, as Ma On Shan Service Reservoirs already have adequate capacity to serve the Ma On Shan area.</p>	<p>(i) Education Bureau (EDB) has advised that (i) under the established mechanism, the Government will reserve sites for school development when preparing town plans and planning large-scale residential developments having regard to the planned population intake and on the basis of the needs for community services. The subject school site was reserved in accordance with the above-mentioned mechanism. In addition, the provision of a primary school for the proposed housing developments would have the merit of minimizing the travelling time required of students residing there; and (ii) Land resources are valuable, and the construction or reprovisioning of primary and secondary schools involves substantial public expenditure. EDB has all along been prudent in its development of public sector school building</p>

	Major Grounds and Proposals of Representations	Responses of Government Departments
		<p>projects so as to commensurate with overall and district-specific needs, the steady development of the school sector, and at the same time enhancing schools' learning and learning environment. In this regard, EDB has been closely monitoring the changes in student population. Generally speaking, it is not unusual to observe student mobility within or after the start of a school year. In addition, the development of the COVID-19 epidemic has also affected the number of newly-arrived students and cross-boundary students joining local schools. According to prevailing mechanism, EDB will take into account factors including the planned development of the area concerned, the school-age population projections which are compiled based on the population projections updated regularly by the Census and Statistics Department and the projection of population distribution released by PlanD, the actual number of existing students and school places available at various levels, the prevailing education policies and other factors which may affect the supply and demand of school places, etc., before deciding whether it is necessary to allocate school premises for setting up a new school or reprovisioning of an existing school. In view of the latest downward trend of school-age population in the medium to long term, the needs of different districts vary. Apart from continuing to primarily consider reprovisioning use when launching new school premises for allocation in the future, EDB will also actively encourage School Sponsoring Bodies to apply for cross-district</p>

	Major Grounds and Proposals of Representations	Responses of Government Departments
		<p>reprovisioning of public sector schools in areas with surplus school places, in order to meet the demand for school places in new development areas, as well as to improve the learning and teaching environment of public sector schools at the same time.</p> <p>(ii) The EFS conducted for the amendment sites has concluded that there is no insurmountable technical problem for the proposed housing developments and their associated infrastructure and facilities. Given the acute housing shortage in Hong Kong, Sites D and G will provide a total of 2,700 public housing units and 1,040 private housing units to help address housing need to the short-to-medium term. As advised by CEDD, the proposed service reservoirs at Sites F is to meet the requirement of the minimum residual head to serve the housing developments, whereas the proposed pumping station at Site C is to provide sufficient feed to the proposed service reservoirs at Site F.</p>
N2	<p>(i) There is inadequate provision of GIC facilities and recreational facilities/open space in Ma On Shan, including hospital, community hall, elderly services (such as residential care home for the elderly (RCHE) and community care services facilities (CCS)), child care services (such as child care centre (CCC)). Opportunities to increase provision of community facilities should be explored.</p>	<p>(i) The existing and planned provision of GIC facilities (except for hospital, RCHE, CCS and CCC) and open space are generally adequate to meet the demand of the overall planned population in Ma On Shan in accordance with the requirements of the HKPSG.</p> <p>(ii) Food and Health Bureau (FHB) and Hospital Authority (HA) have advised that although hospital will be in deficit for the planned population in Ma On Shan, the provision of hospital</p>

	Major Grounds and Proposals of Representations	Responses of Government Departments
	<p>(ii) Furthermore, there is no concrete implementation programme for many planned GIC facilities and recreational facilities. Committed GIC facilities and recreational facilities/open space, including clinic, sports centres, CCS, RCHE and CCC, should be implemented first.</p>	<p>beds is assessed on a wider district basis and can be addressed by the provision in the adjoining area of Sha Tin. FHB and HA are going to implement the projects under the 10-year hospital development plan, including the redevelopment of Prince of Wales Hospital Phase II. Together with the Chinese University of Hong Kong teaching hospital and the extension of the Union Hospital, the provision of hospital beds in Ma On Shan is adequate to meet the future demand of the population in the long run.</p> <p>The Social Welfare Department (SWD) has advised that it has all along adopted a multi-pronged approach, and maintained close liaison with relevant government departments, to identify suitable accommodation for the provision of social welfare facilities, so as to meet the ongoing social welfare service needs of different districts. In view of the population-based planning standards for elderly and child care services, CCC, RCHE and CCS have been incorporated into the proposed public and/or private housing developments. In applying the standards, the distribution of social welfare facilities, the land supply in different districts, service demand as a result of the population growth and demographic changes as well as the provision of different social welfare facilities have to be considered. The HKPSG requirements are long-term targets toward which the provision of services and facilities would be adjusted subject to the consideration of the SWD and relevant departments concerned in the planning and development</p>

	Major Grounds and Proposals of Representations	Responses of Government Departments
		<p>process. PlanD and SWD will work closely together to ensure that additional GIC facilities will be included in new and redevelopment proposals from both public and private sectors.</p> <p>Regarding the implementation of the planned clinic in Ma On Shan, HA will continue to monitor the service utilization of the general outpatient clinics in Sha Tin district, and plan for the clinic development in due course. As for the implementation of the planned recreational facilities/open space, LCSD has advised that it has all along been following the priority set by the STDC to implement the projects of leisure and recreational facilities in Sha Tin District. Currently, LCSD is actively planning for the implementation of the Amenity Complex in Area 103 of Ma On Shan, which includes a sports centre to address local demand. LCSD has also recently completed the Hang Ming Street Sitting-out Area in Area 90 of Ma On Shan, which was open for public use in February 2021.</p>
N3	<p>The proposed housing sites are all located away from the Ma On Shan Town Centre and not well-served by shopping centre, market, and community, recreational and entertainment facilities. In particular, the sites along MOST Road will repeat the mistake of Shui Chuen O Estate of similar setting, which is surrounded by hills, and only accessible by a few public transport routes or via footbridge and lift from the MTR Station, and with inadequate elderly and childcare facilities.</p>	<p>As confirmed by HD, to serve the needs of the future residents as well as the Ma On Shan New Town, retail facilities (not more than non-domestic PR of 0.3) as well as a variety of social welfare facilities have been proposed in Sites A and B1 in Cheung Muk Tau and Site D along MOST Road. In response to EDB's advice, a primary school is also reserved at Site E to serve the future residents. Subject to detailed design, HD proposes to provide goods and daily necessities stores as well as food stores in the public housing development to serve the daily needs of the locals. Major shopping centres and</p>

	Major Grounds and Proposals of Representations	Responses of Government Departments
		entertainment facilities (such as MOSTown and Double Cove Place), markets (such as markets at Heng On Estate and Wu Kai Sha) and recreational facilities (such as Ma On Shan Sports Centre and Ma On Shan Swimming Pool) are also easily accessible at the Ma On Shan Town Centre.
O Public Consultation		
O1	<p>Local consultation before gazettal of the draft OZP was inadequate. The proposed developments have not been accepted by local residents as well as the District Council. The Government attempted to proceed with the proposed developments without proposing solutions to the issues raised by STDC.</p> <p>The Government did not proactively address the public's concerns. Notification of the amendment of OZP was inadequate. Site notices should be posted in the vicinity of the amendment sites and MTR stations during the 2-month public exhibition period. There are only a short period of 2 months for submission of representation, and an exchange session of 1 hour after the gazettal of the draft OZP. Some villagers may not be able to express their views under the current consultation mechanism.</p>	<p>The established public consultation procedures for OZP amendments had been followed. Prior to the consideration of the proposed amendments to the approved Ma On Shan Outline Zoning Plan No. S/MOS/22 (approved OZP) by the Rural and New Town Planning Committee (RNTPC), PlanD and CEDD jointly reported the findings of the EFS to and consulted Sai Kung North Rural Committee (SKNRC), Development and Housing Committee (DHC) of STDC and Planning, Housing and Works Committee (PHWC) of Tai Po District Council (TPDC) on the proposed amendments to the approved OZP on 23.6.2020, 30.6.2020 and 3.7.2020 as well as 14.7.2020 respectively. A meeting with the representatives of Ma On Shan Tsuen has also been held on 13.7.2020 at the request of a STDC member. In response to the objecting motions passed by DHC of STDC and PHWC of TPDC, Development Bureau (DEVB) issued a letter to each of the Committees to further address their key concerns, explain the need for rezoning to meet the housing needs and inform both STDC and TPDC that the Government decides to continue with the proposed rezoning and submission to the RNTPC. The views and comments received have been duly relayed to the RNTPC upon submission of the proposed amendments to the approved OZP.</p>

	Major Grounds and Proposals of Representations	Responses of Government Departments
		<p>The draft OZP incorporating the proposed amendments has been published for two months for representations and the representations have been published for three weeks for comment according to the provisions of the Town Planning Ordinance. Members of the public have been given the opportunity to provide views on the amendments. All valid representers and commenters have been invited to the Board to present their views. After hearing the representations and comments, the Board will decide whether to propose amendment(s) to the draft OZP to meet/partially meet the representation(s) in the manner proposed in the representation(s) or in other manner that the Board considers appropriate in meeting the representation(s).</p> <p>To address the concerns on the proposed developments, subsequent to the gazettal of the draft OZP, PlanD, CEDD, HD and LandsD attended an exchange session co-organised by Sha Tin District Office (STDO) and Ma On Shan South Area Committee (MOSSAC) on 10.11.2020, which was also attended by villagers of Ma On Shan Tsuen and STDC members. Comments received at the exchange session are attached in Annex VII for Members' reference.</p>
P	Others	
P1	Population policy is the crux of the housing problem of Hong Kong, as any increase in housing supply is quickly offset by the incoming population.	Population policy is outside the ambit of the Board.

	Major Grounds and Proposals of Representations	Responses of Government Departments
P2	The increase in population from the proposed housing developments will create disturbance to the community. The large number of visitors along MOST Road during the weekends will also create security issue to the proposed private housing at Site G and disturbance to the proposed RCHE thereat.	There is a need to increase housing supply to address the housing shortage which is an issue of great public concern. With adequate supporting infrastructure and facilities, the EFS has confirmed that there is no insurmountable technical problem and unacceptable impacts from the proposed developments on the locality. The future housing site is expected to be clearly demarcated and well-designed and thus security issue/disturbance from the passersby is unlikely.
P3	The building height of the proposed residential development at Site G will affect aviation safety considering its location along the flight path.	As advised by CAD, the maximum level of the proposed development at Site G of not exceeding 250mPD will not exceed the "restricted height" as prescribed under the Hong Kong Airport (Control of Obstructions) Ordinance (Cap.301), which provides for the restriction of building height in the interest of aircraft safety.
P4	The proposed development is an act of collusion. To facilitate the proposed development under the approved planning application no. A/MOS/65, the developer will have to improve and widen MOST Road and the road scheme was gazetted 11 years ago. However, the road scheme was halted in 2015 upon the commissioning of consultancy study for housing development along MOST Road. The proposed development under the current OZP amendment will affect the implementation of the approved planning application no. A/MOS/65. It is suspicious that the undertaking of road improvement by the government is a transfer of benefit to private developer.	<p>The PTTIA under the EFS has identified several road improvement schemes for the proposed housing developments and GIC uses. The proposed upgrading works of MOST Road to be undertaken by the Government serve to accommodate the proposed developments at Sites C to G to ensure that no adverse traffic impact will be resulted.</p> <p>There is no collusion between the Government and the applicant of the approved planning application no. A/MOS/65. As advised by LandsD, both land exchange and the road scheme in relation to the approved planning application no. A/MOS/65 had not been approved.</p>

	Major Grounds and Proposals of Representations	Responses of Government Departments
Q	Proposals from Representers	
	<i>In Relation to Sites A, B1 and C to G</i>	
Q1	“GB” sites in the surrounding of Ma On Shan Country Park should be preserved.	Second para. of the response to B3 above is relevant.
Q2	Future development in Ma On Shan should be in a lower density and clustered in areas with adequate and direct existing road connections, such as the area along the Ma On Shan Bypass, so as to reduce the need for infrastructural works and the impact on the natural environment.	<p>In view of the scarce land resources, there is a need to optimize site potential to address housing and other development needs of the community. The proposed development intensities for the housing developments confirmed by the EFS as technically feasible with no insurmountable problem are considered appropriate. PES conducted to assess the environmental impacts arising from the proposed housing developments on air quality, noise, water quality, waste management, ecology, cultural heritage and land contamination has concluded that no insurmountable environmental impact is anticipated at the sites for GIC and housing developments. The EcoIA included in the PES has also concluded that the overall ecological impact, including both direct and indirect impact on habitats and species of conservation interest, is considered not significant.</p> <p>As for the site along Ma On Shan Bypass and Ma On Shan Road (site area of about 24.6ha) and the site located on the slope to the immediate east of Park Belvedere (site area of about 4ha) proposed by the representers for future development, they are vegetated with part of the area identified for public housing development (i.e. “R(A)9” zone at Ma On Shan Road), which is currently under construction, part of the area occupied by the existing Ma On Shan</p>

	Major Grounds and Proposals of Representations	Responses of Government Departments
		Freshwater Service Reservoir, and the remaining areas largely being steep slopes generally with gradient over 20°. Although slope with gradient over 20° is not an insurmountable development constraint, developing such areas is usually not cost-effective and/or technically difficult. Given the site constraints identified, housing developments on these alternative sites will have to be justified by relevant technical assessments.
Q3	The development density of housing development should be significantly reduced in order to minimize the environmental impacts and the pressure on the public facilities.	The EFS conducted for the Ma On Shan housing sites has confirmed that there is no insurmountable technical issues for the proposed housing developments and no unacceptable environmental impacts on the surrounding areas. Regarding GIC provision, response to N2 above is relevant.
Q4	The amendment sites shall be used for RCHE, CCC, clinic, hospital and provision of infirmary services instead.	A variety of social welfare facilities including RCHE and CCC have been incorporated in the indicative scheme of the housing sites under the EFS. The provision of welfare facilities may be adjusted subject to the advice from the SWD and other relevant departments concerned at the detailed design stage. For the provision of hospital/ clinic/ infirmary services, response to N2 above is relevant.
Q5	The amendment sites should be used for conservation of the mining sites and the mining settlements and promoting tourism development.	EFS has been conducted and confirmed that the amendment sites are suitable for housing developments and their associated facilities to meet the pressing housing needs. The amendment sites will not encroach onto the graded historic buildings/structures in relation to

	Major Grounds and Proposals of Representations	Responses of Government Departments
		the former Ma On Shan Iron Mine. AMO is open to and stands ready to provide technical advice on initiatives / proposals for conservation of the heritage resources.
<i>In Relation to Sites A and B1</i>		
SQ1	<p>Suggest to reduce the development intensity of Sites A and/or B1:</p> <ul style="list-style-type: none"> (i) Reduce the permissible PR/BH of Sites A and B1 to 50mPD to align with the surrounding environment. (ii) Sites A and B1 should be as “R(B)”, with permissible plot ratio of below 5 and building height of 100mPD so as to be compatible with the surrounding environment. (iii) The site area and scale of development of Site B1 should be reduced by 20% 	<p>In view of the acute housing demand, there is a need to optimize site potential for housing developments. The EFS conducted for the Ma On Shan housing sites has confirmed that there is no insurmountable technical issues for the proposed housing developments at Sites A and B1 and no unacceptable impacts on the surrounding areas.</p> <p>Visual assessments conducted has confirmed that the residual visual impacts for the proposed public housing developments at Sites A and B1, are slightly to moderately adverse with the adoption of appropriate mitigation measures and are considered acceptable.</p> <p>As such the proposed development intensity and building heights for Sites A and B1 are considered appropriate.</p>
SQ2	Proposed developments at Sites A, B1 and B2 should be relocated to the site in front of Yan On Estate, which is flat and enjoys better transport provision and facilities to meet the daily needs of the residents.	Response to SQ3 below is relevant.

	Major Grounds and Proposals of Representations	Responses of Government Departments
<i>In Relation to Sites C to G</i>		
<i>Sites C to G</i>		
SQ3	<p>Whilst the need for public housing is understood, the proposed private housing at Site G is not justified. The site zoned “GB” adjacent to Kam Chun Court represents a better alternative for public housing development, while the temporary works site of Sha Tin Cavern STW in Area 73 represents a suitable site for the proposed primary school. Besides, the existing service reservoirs should be sufficient to cater for the proposed developments. However, as there is a distance away from Sites D and G to the existing service reservoirs, new service reservoirs are needed. If Sites D and G are not to be developed, Sites C and F would not be required for the development of pumping station and service reservoirs.</p>	<p>The suggested “GB” site adjacent to Kam Chun Court / in front of Yan On Estate as an alternative for public housing development has an area of about 7.9 ha. The site is primarily vegetated with about 80% of its area covered by slopes with a gradient of over 20° , and is bounded by Kam Chun Court to the west, Ma On Shan Bypass to the north and steep terrain to the east and south. Having excluded the steep slopes with gradient over 20° , the site has an area of about 1.5 ha. Although slope with gradient over 20° is not an insurmountable development constraint, developing such area is usually not cost-effective and/or technically difficult. Relevant technical assessments will also have to be conducted to support the housing development at the suggested alternative site.</p> <p>The proposed alternative site for Site E for primary school development at the temporary works site of STCSTW in Area 73 has an area of about 3.8ha. After deducting the part of the site traversed by the existing highway in the form of elevated structures from north to south, the developable area is about 1.8ha. While traffic noise is an issue to be addressed, with its remote location to the new population at the public housing development at Site A, B1 and D, the merits of minimizing the travelling time of students residing nearby will no longer be maintained.</p> <p>The EFS conducted for the proposed housing developments and their associated infrastructure and facilities has concluded that there is no</p>

	Major Grounds and Proposals of Representations	Responses of Government Departments
		insurmountable technical problem for the proposed housing developments and their associated infrastructures and facilities. As for the need for the proposed private housing at Site G, response to B7 above is relevant.
SQ4	The area from the uphill to the downhill along MOST Road, including some or all of the amendment sites thereat, should be protected as a heritage conservation area, for instance, to be rezoned to “Other Specified Uses” (“OU”) with annotation for conservation of the mining heritage, in order to revitalize the Iron Mine as a leisure and tourist spot, and to achieve synergy with Ma On Shan Country Park.	As regards conservation of historic buildings of former Ma On Shan Iron Mine, response to L1 above is relevant. An “OU” zoning to conserve the graded structures is considered not necessary at this stage.
<i>Sites D and E</i>		
SQ5	The Exterior Walls of 110ML, the Mineral Preparation Plant and the public housing development should be planned as a whole as “Hong Kong Mining Park” and public housing project for research and educational purposes and to promote the sense of belongings of the future residents.	HD will design and construct public housing taking into account the findings of the HIA endorsed by the AAB and the advice of AMO.
SQ6	Sites D and E should be rezoned as “SSSI” or “Recreational Open Space” for a Mining Museum and heritage trail to conserve the integrity of the Ma On Shan Iron Mine, to mitigate the terrain hazard and environmental issues as a result of the mining activities in the past, and for educational and local tourism development purposes as in Yim Tin Tsai.	The planning intention of “SSSI” zone is to conserve and protect the features of special scientific interest which are designated as SSSI, whereas the planning intention of “Open Space” is primarily for the provision of outdoor open-air public space for active and/or passive recreational uses serving the needs of local residents as well as the general public.

	Major Grounds and Proposals of Representations	Responses of Government Departments
		<p>While there is no features of special scientific interest within Sites D and E, the proposed housing developments and their associated infrastructure and facilities will not encroach onto any graded historic buildings/structures (except a pier of the mineral preparation plant) or any features of special geological features. All the graded historic buildings in relation to the former Ma On Shan Iron Mine including Shun Yee San Tsuen (Grade 3), the Exterior Walls of 110ML (Grade 2) and the Mineral Preparation Plant (Grade 3) will be preserved in-situ. Response to L1(ii) above regarding the integrity of the former Ma On Shan Iron Mine is also relevant. EFS for Ma On Shan housing sites has confirmed that there is no insurmountable technical problem and no unacceptable impacts for Sites D and E to develop as public housing and school development respectively. Thus, the suggested “SSSI” or “Recreational Open Space” zoning for Sites D and E is not supported.</p> <p>AMO is open to and stands ready to provide technical advice on initiatives / proposals for conservation of the heritage resources.</p>
<i>Sites F and G</i>		
SQ7	It is proposed to have a new exhibition hall managed by AFCD at Site F. Site G should be the entrance to a new geological park considering its proximity to some important and special rocky landscape including Luk Chau Shan.	As advised by AFCD, according to the UNESCO Global Geoparks Criteria, the geological heritage within a UNESCO Global Geopark should be verified with international geological significance. The former Ma On Shan Iron Mine and Luk Chau Shan do not seem to meet this criterion.

	Major Grounds and Proposals of Representations	Responses of Government Departments
SQ8	A museum showcasing the history of Ma On Shan Iron Mine and a campsite for stargazing are proposed at Site F. Suggest to renovate the existing mining settlement at Site G and to promote a community with unique character. Reference can be made to “貓村” in Taiwan which can attract tourists and increase employment opportunities.	<p>According to the EFS, all the Site Structures at Mining Settlement of the former Ma On Shan Iron Mine (Grade 3) including Shun Yee San Tsuen and relevant structures at the upper part of Ma On Shan Tsuen will be preserved in-situ. As for Site G which is located on Government land and dotted with temporary structures, it is amongst the sites identified in Ma On Shan to meet the pressing housing needs in the short to medium terms. No graded buildings/structures or items pending grading assessment by the AAB is situated within Site G. EFS has been conducted for Site G and confirmed that the sites are suitable for housing development. Avoiding the structures at Site G will substantially affect the housing production.</p> <p>Site F is reserved for a salt water service reservoir and a fresh water service reservoir to support the developments at MOST Road. Subject to the detailed design of the service reservoirs and support from relevant policy bureau (where applicable), WSD can facilitate taking forward any appropriate proposals for gainful utilization of the space on the rooftops of the service reservoirs for suitable recreational and other activities.</p>
Site D		
SQ9	Site D should be rezoned to “G/IC” and annotated “Public Residential Care Home for the Elderly” considering the lower mobility of the residents and the smaller traffic impact, the existing shortfall of RCHE, the need to accommodate the elderly in public housing who requires care services, and the release of public housing unit if the elderly population is relocated to RCHE.	A variety of social welfare facilities have been incorporated in the indicative scheme of the housing sites under the EFS, including a proposed RCHE in each of Sites A and G. The provision of welfare facilities may be adjusted subject to the advice from the SWD and other relevant departments concerned at the detailed design stage. Second para. of response to SQ15 below is also relevant.

	Major Grounds and Proposals of Representations	Responses of Government Departments
SQ10	With a site area of about 4.1 ha and well-served by public transport, Ma On Shan Recreation Ground is a better alternative for Site D. Three blocks of public housing can be provided with increased flat production at a shorter time and lower cost, together with a sports complex incorporating the existing sport facilities.	Ma On Shan Recreation Ground is zoned “Open Space” on the draft OZP and is mainly occupied by two soccer fields, two basketball courts, two tennis courts and a children playground. According to the Final Report of the Air Ventilation Assessment – Expert Evaluation for Ma On Shan Area (February 2009), Ma On Shan Recreation Ground falls within one of the air paths of the area. It forms part of an important air lung of the locality where various air paths converge. Moreover, Ma On Shan Recreation Ground partly falls within one of the three strips of open spaces to the north of Heng On Estate serving as green visual corridors to separate the high-density developments according to the Explanatory Statement of the draft OZP. Technical acceptability for development of housing with a scale comparable to that of Site D and sports complex for reprovisioning of the existing sports facilities at this location, as suggested by the representer, should be demonstrated by relevant technical assessments including traffic impact assessment, visual assessment and AVA, etc.

	Major Grounds and Proposals of Representations	Responses of Government Departments
<i>Site E</i>		
SQ11	<p>The Government should integrate the graded structures with the proposed public housing at Site D and proposed school at Site E, allowing the heritage sites to be learning grounds for the students and residents, as well as visitors to Ma On Shan Country Park. Site E and its surrounding heritage structures (including 110ML Portal and its associated structures, and the Mineral Preparation Plant and its related relics) to be rezoned as “OU (School cum Conservation Areas)”. The planning intention is to integrate the heritage structures into the design of the school site, enriching the learning environments of the students and allowing the heritage structures to perpetuate the values of the Ma On Shan Iron Mine landscape as a common inheritance of Hong Kong. All developments would require permission from the Town Planning Board. Its implementation would require collaboration between the government and interested NGOs, after the completion of the capital and rehabilitation works.</p>	<p>Site E, currently zoned “G/IC”, is reserved for the development of a primary school to support the new population nearby. According to the EFS, Sites D and E will not encroach onto any graded historic buildings/structures. As regard the integrity of the heritage cluster of former Ma On Shan Iron Mine and the design consideration at Site D, respective responses to L1(ii) and SQ5 above are relevant.</p> <p>According to EDB, as a general practice, the school design will be drawn up in consultation with the School Sponsoring Body (SSB) in future design stage to suit the school's operation needs as far as practicable. However, whether the heritage concept will be adopted in the school design to echo the surrounding heritage structures is subject to the acceptance of the SSB, environmental consideration and the overall design of the school. Besides, the heritage structures would not be integrated as part of the school site. Since a school building and a heritage structure have very different operational and design requirements, there would be adverse time and cost implications to the school building project as well as concerns from the SSB on school operation and management if the heritage structures were within the school site.</p> <p>Therefore, an “OU (School cum Conservation Areas)” zoning for Site E and its surrounding heritage structures is not supported.</p>
SQ12	<p>Provision of primary school in the district is sufficient and the site should be considered for others uses such as RCHE.</p>	<p>Regarding the need for provision of the primary school at Site E, response to N1 above is relevant. As for RCHE, relevant provisions have been incorporated in Sites A and G.</p>

	Major Grounds and Proposals of Representations	Responses of Government Departments
<i>Site F</i>		
SQ13	Proposed service reservoirs at Site F can be accommodated in rock cavern.	The EFS for Ma On Shan housing sites has concluded that no insurmountable impact will be resulted from the proposed service reservoirs at Site F. As advised by CEDD, in view of the tight programme of the proposed housing developments and relatively small scale of the proposed service reservoirs at Site F, the development of rock cavern would not be time-efficient nor cost-effective.
<i>Site G</i>		
SQ14	The site should be rezoned to “R(C)”, with permissible plot ratio of below 3. Heritage and trees in Site G should be preserved and protected considering its location at the fringe of the Country Park.	<p>Regarding the development intensity and the visual impact of the proposed development at Site G, respective responses to C1 and SJ3 above are relevant</p> <p>A total of 246 trees were found at Site G based on the findings of the tree survey. The top three tree species are <i>Dimocarpus longan</i> (龍眼), <i>Schefflera heptaphylla</i> (鴨腳木) and <i>Litchi chinensis</i> (荔枝) which are common species and a <i>Ficus microcarpa</i> (細葉榕) on-site is proposed to be preserved. Compensatory planting will be provided and relevant tree preservation clauses would be incorporated in the land lease.</p> <p>As regards heritage aspect, AMO advised that no graded historic building or new item pending grading assessment by the AAB is situated within Site G. ICHO of LCSD also advised that no ICH item on the current ICH inventory of Hong Kong is related to Site G.</p>

	Major Grounds and Proposals of Representations	Responses of Government Departments
SQ15	Site G should be used for “Public Residential Care Home for the Elderly” considering the existing shortfall of RCHE and the lower mobility of the residents which would have smaller traffic impact.	<p>The EFS for the Ma On Shan housing sites has confirmed that there is no insurmountable technical problem and no unacceptable impact for Site G to be developed as private housing with a PR of 3.6, while a 150-place RCHE is proposed to be incorporated in Site G.</p> <p>SWD has advised that the proposed RCHE will be a subsidised Contract Home. According to the established practice, the service operator of the proposed RCHE would be selected by competitive bidding. In general, for the subsidised portion of the Home, the residents will only have to pay a fee fixed by the government (i.e. \$2,060 per month). For the non-subsidised portion, the residents have to pay the fee at a level agreed by the government.</p> <p>While various welfare facilities for the elderly will be provided in all four housing sites, another RCHE will be provided in Site A (apart from Site G).</p>
SQ16	The proposed housing development at Site G is preferred to be developed at the downhill area of Ma On Shan near the urban area.	The Government has been carrying out various land use reviews on an on-going basis. Suitable sites at the downhill area of Ma On Shan and Wu Kai Sha have been rezoned for public housing and private housing developments. To meet the pressing need for housing, Site G is one of the sites identified during the 2-stage “GB” review as suitable to be rezoned for housing development. The EFS for the Ma On Shan housing sites has demonstrated that no insurmountable impact will be resulted from the proposed housing development at Site G.
SQ17	Site G should be designated as Country Park.	The designation of Country Park falls outside the purview of the Board. AFCD has no comment on the proposal.

	Major Grounds and Proposals of Representations	Responses of Government Departments
R	Adverse Representations on Item B2	
R1	<p>(i) The subject road is ancillary to the proposed housing developments, and thus its rezoning should not be agreed before the housing development is widely agreed by the society.</p> <p>(ii) The footpath and roadside facilities cannot accommodate the traffic generated by the proposed housing developments, and would lead to illegal parking and adverse impact on the environment.</p>	<p>(i) Site B2 is located on Government land with roadside amenities and a footpath along Ma On Shan Bypass. It falls within the gazetted road works of "Sha Tin New Town, Stage 2 - Trunk Road T7" authorised in Gazette Notice 2236 dated 7.4.2000. The rezoning of the Site B2 from "GB" to an area shown as 'Road' is to reflect the existing as-built condition.</p> <p>(ii) The footpath is segregated from the Ma On Shan Bypass and the strip of roadside amenities by a noise barrier, implication on illegal parking is not anticipated and no adverse environmental impact will be resulted. Besides, it is expected that the subway across Ma On Shan Bypass near The Entrance instead of the twisted footpath in Site B2 will serve as the main pedestrian linkage between the proposed housing developments at Sites A and B1.</p>
T	Adverse Representations on Item H	
T1	There is no need to have the sewage treatment works facilities at Site H. There is already the Sha Tin Sewage Treatment Works (STSTW) near Ma On Shan.	<p>The rezoning procedure for the 98% of the Sha Tin Cavern Sewage Treatment Works (STCSTW) site falling on area covered by the Sha Tin OZP was completed in 2018. Opportunity is now taken to rezone the remaining 2% of the STCSTW site falling within the Ma On Shan OZP from "GB" to "OU(STW)" to rationalize the whole development boundary of the STCSTW.</p> <p>As advised by Drainage Services Department (DSD), Site H will be part of the secondary portal of the future STCSTW. The STCSTW</p>

	Major Grounds and Proposals of Representations	Responses of Government Departments
		<p>will allow the relocation of the existing STSTW into rock caverns, which will bring multi-fold benefits to the communities of Sha Tin and Ma On Shan, including environmental improvement.</p> <p>DSD has explained that the necessity of providing two portal areas, each connecting the main caverns complex via an access tunnel, is due to the need to cater for emergency situations. In case one of the portal areas or access tunnels is obstructed by accidents, the other portal area / access tunnel can serve as a safe passage for evacuating the personnel in the caverns, whilst firefighters can also make use of this alternative access to conduct rescue operation. Thus, the secondary portal area at Site H at Mui Tsz Lam Road is considered necessary. Besides, some facilities such as electrical substations and ventilation buildings are not suitable to be placed inside the caverns because of fire safety concerns, and have to be accommodated at Site H.</p>
T2	The proposed development at Site H would result in adverse landscape impact and irreversible impact on the "GB" zone, and worsen the odour impact.	<p>The construction and operation of the STCSTW Project is governed by an EP granted by EPD in 2017. Regarding the concerns on potential landscape impact, DSD advised that a tree survey was carried out as part of the EIA for STCSTW approved in November 2016 and further tree survey in the area was conducted in June 2020. Mitigation measures to minimise the landscape impacts, which include compensatory planting of native species within or adjacent to the site for the STCSTW for the loss of about 135 existing trees, which are of common species and generally in fair to poor condition, form and amenity value, as well as the design of the ancillary</p>

	Major Grounds and Proposals of Representations	Responses of Government Departments
		<p>buildings at the cavern portal area with landscape treatment to their façade to blend into the greenery of the surroundings, have been approved as part of the EIA.</p> <p>As for the concern on the potential odour impact, DSD advised that cavern is in fact an effective natural barrier to enclose the sewage treatment facilities which pose odour emission. Odour emitted from these facilities would be treated by deodourizing units before venting to the ambient via the ventilation shaft at a remote area on Nui Po Shan. In addition, negative pressure would be applied inside caverns preventing odour from leaking through the access tunnels. With these measures in place, the odour impact would be alleviated compared with the existing STSTW.</p>

Representers 申述人	Related Amendment Item(s) 相關修訂項目	Major Grounds / Proposals 主要理由／建議
R1	A, B1, B2, C, D, E, F, G, H	Nil 沒有
R2	A, B1, B2, C, D, E, F, G, H	Nil 沒有
R3	A, B1, D, G	A1
R4	A, B1, D, G	A1
R5	A, B1, D, G	A1
R6	A, B1, D, G	A1
R7	A, B1, D, G	A1
R8	A, B1, D, G	A1
R9	A, B1, D, G	A1
R10	A, B1, D, G	A5
R11	A, B1, D, G	A5
R12	A, B1, D, G	A4
R13	A, B1, D, G	A1
R14	A, B1, D, G	A1
R15	A, B1, D, G	A1, A5
R16	A, B1, D, G	A1
R17	A, B1, D, G	A1
R18	A, B1, D, G	A1
R19	A, B1, D, G	A2
R20	A, B1, D	A1
R21	A, B1, D	A2, A3
R22	A, B1, D	A1
R23	A, B1, D	A1
R24	A, B1, D	A2, A5
R25	B1, D	A2
R26	A	A1, A2
R27	A	A1
R28	A	A1
R29	A	A1
R30	A	A1, A5
R31	B	A1
R32	B	A1, A4
R33	B	A1
R34	B	A1, A5
R35	B	A1, A2
R36	D	A1, A4
R37	D	A1, A2
R38	G	A1
R39	A, B1, C, D, E, F, G, H	A1, A3, SQ17
R40	C, E, G	A3, D1, D2, F3, N3
R41	A, B1, C, D, E, F, G	A2, F3, N2, SD3
R42	A, B1, C, D, E, F, G, H	A6, B3, B5, D1, F3, N2, SF2
R43	A, B1, C, D, E, F, G	B5, F10, G1, J2, L1, L6, L7, SJ3
R44	A, B1, C, D, E, F, G	B3, B5, F3
R45	A, B1, C, D, E, F, G	B1, B5, E2, N1, SJ1, SJ2, SJ3
R46	A, B1, C, D, E, F, G	B3, B4, B5, E2, F3, Q1
R47	A, B1, C, D, E, F, G	B3, B4, B5, E2, F3, F7, F8, F12, SF1, SJ1, SJ2, SJ3
R48	A, B1, C, D, E, F, G	B1, B3, B5, E2, F3, F10, G1, L2, L7, N3, Q2, SD2, SJ1, SJ2, SJ3
R49	A, B1, C, D, E, F, G	B1, B3, B4, B5, B7, C1, F3, F4, F7, F8, F11, F13, L1, L6, L7, L8, N3, SJ1, SJ2, SJ3, SQ4
R50	A, B1, C, D, E, F, G	B1, B3, B5, F3, F8, F9, L1, L2, L9, SJ2, SJ3
R51	A, B1, C, D, E, F, G	B1, B3, D1, SD1, E2, F8, F11, F13, L6, N2, N3
R52	E, G	B2, B3, B4, B5, C1, E2, L1, L2, L6, SD2, SJ3, SQ11

Representers 申述人	Related Amendment Item(s) 相關修訂項目	Major Grounds / Proposals 主要理由／建議
R53	A, B1, C, D, E, F, G	D1, D2, D5, D10, F13, L2, L4, M2, N2, SQ5
R54	A, B1, C, D, E, F, G	B1, D1, D5, D9, F8, SQ9, SQ15
R55	A, B1, B2, C, D, E, F, G, H	B3, D1, E2, F8, L2, N2, N3, P1, SD1
R56	A, B1, B2, C, D, E, F, G, H	B1, B3, B5, D1, D3, D5, D9, F8, F9, F13, K1, L1, L2, L9, O1, SF1, SJ1
R57	A, B1, B2, C, D, E, F, G, H	B1, B5, D1, D3, D5, D9, F8, F13, K1, L1, L2, O1, SF1, SJ1
R58	A, B1, B2, C, D, E, F, G, H	B7, D1, D5, E2, F3, F8, F9, G1, H1, L2, L6, L7, L8, N1, N2, N3, SD2, SD3, SF2, SH3, SJ2, SJ3, SQ3
R59	A, B1, B2, C, D, E, F, G, H	B1, B3, B5, D1, D3, D5, D9, F8, F9, F13, K1, L1, L2, L9, O1, SF1, SJ1
R60	A, B1, B2, C, D, E, F, G, H	B1, B3, B5, D1, D3, D5, D9, F8, F9, F13, K1, L1, L2, L9, O1, SF1, SJ1
R61	A, B1, B2, C, D, E, F, G, H	B1, B3, B5, D1, D3, D5, D9, F8, F9, F13, K1, L1, L2, L9, O1, SF1, SJ1
R62	A, B1, B2, C, D, E, F, G, H	B1, B3, B5, D1, D3, D5, D9, F8, F9, F13, K1, L1, L2, L9, O1, SF1, SJ1
R63	A, B1, B2, C, D, E, F, G, H	D1, N2, O1, P4
R64	A, B1, B2, C, D, E, F, G	B3, B5, D1, D5, D6, D8, E1, E2, SE1, F3, F8, F9, F14, H1, L1, L2, L6, L8, N2, O1, Q1, SD2, SD3, SH4, SJ2, SJ3
R65	A, B1, C, D, E, F, G	D1, F3, L6
R66	A, B1, C, D, E, F, G	B1, B3, D1, D5, F3, F9, SH3, K2, L1, L2, L5, L7, L9, N2, Q1, SF2, SQ6
R67	A, B1, B2, D, G	B1, B5, D1, SQ9
R68	A, B1, D, G	D1, D5, D7, F3, L1, N2
R69	A, B1, C, D, E, F, G	B1, D1, D5, D9, F8, SQ9, SQ15
R70	A, B1, C, D, E, F, G	B1, D1, D5, D9, F8, SQ9, SQ15
R71	A, B1, D, G	D1, D5, N2, SL1, SL2
R72	A, B1, C, D, E, F, G	F1, F2, F8, F9, L1, L2, L5, L9, SH3
R73	A, B1, B2, D, G	B1, B5, B7, D1, D3, D5, D9, E2, F8, F13, L1, L2, L9, SD1, SF1, SJ1
R74	A, B1, B2, C, D, E, F, G, H	B3, D1, E2, F3, F8, F13, N2, N3, P1, SD1
R75	A, B1, C, D, E, F, G	B1, B5, G1, L1, L2
R76	A, B1, B2, C, D, E, F, G, H	F3, G1, J1
R77	A, B1, C, D, E, F, G	B3, B5, F3, L2, L7, L8, O1, SF2
R78	A, B1, B2, C, D, E, F, G, H	B5, D1, D5, D6, D7, F8, F10, L7, N2, SJ1, SJ2, SJ3
R79	A, B	B2, B3, E2, F8, F10, I1, Q1, SD1, SH1, SJ1
R80	A, B	B2, B3, E2, F8, F10, I1, Q1, SD1, SH1, SJ1
R81	A, B	B1, B2, F8, F10, M3, Q1, SJ1
R82	A, B	B1, B2, B3, F8, M3, Q1, SJ1
R83	A, B	B1, B2, B3, B5, C1, C2, D5, E2, F8, F9, F13, M3, SD1, SG1, SH2, SJ1
R84	A, B1, B2, C, D, E, F, G, H	B1, B2, B3, B4, B5, D1, F2, F8, F9, F13, L1, L2, L3, L4, L6, L7, L9, M2, N2, O1, P4, Q1, SF2, SH3, SJ4
R85	A, B1, C, D, E, F, G	D1, D9, N2
R86	A, B1, B2, C, D, E, F, G, H	B3, B5, D1, D5, D7, D9, F3, SJ1
R87	A, B1, B2, C, D, E, F, G, H	B3, B5, D1, D5, D7, D9, F3, SJ1
R88	C, D, E, F, G	B1, B3, B5, E2, F1, F3, F4, F6, F9, G1, L1, L2, L4, L7, L9, O1, SF2, SH3, SJ3, SJ4
R89	F, G	B2, D1, F4, G1, J1, L1, L2, L6, M2, O1, P4, Q1, SD2, SD3
R90	C, D, E, F, G	SD4
R91	D, E	H1, L1, L4, L6, SQ5
R92	A, B1, B2, C, D, E, F, G	B3, B4, B5, F3, F7, F8, F9, J1, SJ1
R93	A, B1, C, D, E, F, G, H	B1, B2, B3, B5, F2, F8, Q1, SD2, SJ1
R94	A, B1, C, D, E, F, G, H	B1, B2, B3, B5, E1, F2, F7, F8, F13, G1, Q1, SD2, SJ1, SJ2, SJ3
R95	A, B1, B2, C, D, E, F, G, H	B3, D1, D2, D4, D6, D7, D8, E2, F1, F3, F8, M1, N2, Q1, SD2, SD3
R96	A, B1, B2, C, D, E, F, G, H	B3, D1, D2, D4, D6, D7, D8, E2, F1, F3, F8, M1, N2, Q1, SD2, SD3
R97	A, B1, B2, C, D, E, F, G, H	B3, D1, D2, D4, D6, D7, D8, E2, F1, F3, F8, M1, N2, Q1, SD2, SD3
R98	A, B1, B2, C, D, E, F, G, H	B3, D1, D2, D4, D6, D7, D8, E2, F1, F3, F8, M1, N2, Q1, SD2, SD3
R99	A, B1, B2, C, D, E, F, G, H	B3, D1, D2, D4, D6, D7, D8, E2, F1, F3, F8, M1, N2, Q1, SD2, SD3
R100	A, B1, B2, C, D, E, F, G, H	B3, D1, D2, D4, D6, D7, D8, E2, F1, F3, F8, M1, N2, Q1, SD2, SD3
R101	A, B1, B2, C, D, E, F, G, H	B3, D1, D2, D4, D6, D7, D8, E2, F1, F3, F8, M1, N2, Q1, SD2, SD3
R102	A, B1, B2, C, D, E, F, G, H	B3, D1, D2, D4, D6, D7, D8, E2, F1, F3, F8, M1, N2, Q1, SD2, SD3

Representers 申述人	Related Amendment Item(s) 相關修訂項目	Major Grounds / Proposals 主要理由／建議
R103	A, B1, B2, C, D, E, F, G, H	B3, D1, D2, D4, D6, D7, D8, E2, F1, F3, F8, M1, N2, Q1, SD2, SD3
R104	A, B1, B2, C, D, E, F, G, H	B3, D1, D2, D4, D6, D7, D8, E2, F1, F3, F8, M1, N2, Q1, SD2, SD3
R105	A, B1, B2, C, D, E, F, G, H	B3, D1, D2, D4, D6, D7, D8, E2, F1, F3, F8, M1, N2, Q1, SD2, SD3
R106	A, B1, B2, C, D, E, F, G, H	B3, D1, D2, D4, D6, D7, D8, E2, F1, F3, F8, M1, N2, Q1, SD2, SD3
R107	A, B1, B2, C, D, E, F, G, H	B3, D1, D2, D4, D6, D7, D8, E2, F1, F3, F8, M1, N2, Q1, SD2, SD3
R108	A, B1, C, D, E, F, G	B3, D1, D2, D4, D6, D7, D8, E2, F1, F3, F8, M1, N2, Q1, SD2, SD3
R109	A, B1, C, D, E, F, G	B3, D1, D2, D4, D6, D7, D8, E2, F1, F3, F8, M1, N2, Q1, SD2, SD3
R110	A, B1, B2, C, D, E, F, G, H	B3, D1, D2, D4, D6, D7, D8, E2, F1, F3, F8, M1, N2, Q1, SD2, SD3
R111	A, B1, C, D, E, F, G	B3, D1, D2, D4, D6, D7, D8, E2, F1, F3, F8, M1, N2, Q1, SD2, SD3
R112	A, B1, C, D, E, F, G	B3, D1, D2, D4, D6, D7, D8, E2, F1, F3, F8, M1, N2, Q1, SD2, SD3
R113	A, B1, B2, C, D, E, F, G, H	B3, D1, D2, D4, D6, D7, D8, E2, F1, F3, F8, M1, N2, Q1, SD2, SD3
R114	A, B1, B2, C, D, E, F, G, H	B3, D1, D2, D4, D6, D7, D8, E2, F1, F3, F8, M1, N2, Q1, SD2, SD3
R115	A, B1, B2, C, D, E, F, G, H	B3, D1, D2, D4, D6, D7, D8, E2, F1, F3, F8, M1, N2, Q1, SD2, SD3
R116	A, B1, B2, C, D, E, F, G, H	B3, D1, D2, D4, D6, D7, D8, E2, F1, F3, F8, M1, N2, Q1, SD2, SD3
R117	A, B1, B2, C, D, E, F, G, H	B3, D1, D2, D4, D6, D7, D8, E2, F1, F3, F8, M1, N2, Q1, SD2, SD3
R118	A, B1, B2, C, D, E, F, G, H	B3, D1, D2, D4, D6, D7, D8, E2, F1, F3, F8, M1, N2, Q1, SD2, SD3
R119	A, B1, B2, C, D, E, F, G, H	B3, D1, D2, D4, D6, D7, D8, E2, F1, F3, F8, M1, N2, Q1, SD2, SD3
R120	A, B1, B2, C, D, E, F, G, H	B3, D1, D2, D4, D6, D7, D8, E2, F1, F3, F8, M1, N2, Q1, SD2, SD3
R121	G	E2, F3, F8, F9, SJ3
R122	A, B1, B2, C, D, E, F, G, H	B3, D1, D2, D4, D6, D7, D8, E2, F1, F3, F8, M1, N2, Q1, SD2, SD3
R123	A, B1, B2, C, D, E, F, G, H	B3, D1, D2, D4, D6, D7, D8, E2, F1, F3, F8, M1, N2, Q1, SD2, SD3
R124	A, B1, C, D, E, F, G	B3, D1, D2, D4, D6, D7, D8, E2, F1, F3, F8, M1, N2, Q1, SD2, SD3
R125	A, B1, B2, C, D, E, F, G, H	B3, D1, D2, D4, D6, D7, D8, E2, F1, F3, F8, M1, N2, Q1, SD2, SD3
R126	A, B1, C, D, E, F, G	B3, B5, D1, D2, D4, D6, D7, D8, E2, F1, F3, F8, G1, L8, M1, N2, SD2, SD3, SJ1, SJ2, SJ3
R127	A, B1, B2, C, D, E, F, G, H	B3, D1, D2, D4, D6, D7, D8, E2, F1, F3, F8, M1, N2, Q1, SD2, SD3
R128	A, B1, B2, C, D, E, F, G, H	B1, B3, B5, D1, F3, G1, M1, M2, Q2, SD2
R129	A, B1, B2, C, D, E, F, G, H	B1, B3, B5, D1, F3, G1, M1, M2, Q2, SD2
R130	A, B1, B2, C, D, E, F, G, H	B1, B3, B5, D1, F3, G1, M1, M2, Q2, SD2
R131	A, B1, B2, C, D, E, F, G, H	B1, B3, B5, D1, F3, G1, M1, M2, Q2, SD2
R132	A, B1, C, D, E, F, G	B1, D1
R133	A, B1, C, D, E, F, G	D1, D2
R134	A, B1, C, D, E, F, G	D1, D2
R135	A, B1, C, D, E, F, G	F3
R136	A, B1, C, D, E, F, G	D1, F3
R137	A, B1, C, D, E, F, G	E2, F3, L1
R138	A, B1, C, D, E, F, G	D1, F3
R139	A, B1, C, D, E, F, G	D1, F3, N2
R140	A, B1, C, D, E, F, G	D1
R141	A, B1, C, D, E, F, G	D1, F8
R142	A, B1, C, D, E, F, G	D1, E2, F3, N3
R143	A, B1, C, D, E, F, G	C1, P2
R144	A, B1, C, D, E, F, G	B3, D1, N2
R145	A, B1, B2, C, D, E, F, G, H	M2
R146	A, B1, C, D, E, F, G	C1
R147	A, B1, C, D, E, F, G	F3
R148	A, B1, B2, C, D, E, F, G, H	D1
R149	A, B1, B2, C, D, E, F, G, H	D1, E2, F3, G1
R150	A, B1, C, D, E, F, G	L2, N2
R151	A, B1, C, D, E, F, G	D1, F3, O1
R152	A, B1, C, D, E, F, G	C1, E2, F3, L1, L6
R153	A, B1, C, D, E, F, G	D1, O1
R154	A, B1, C, D, E, F, G	F3

Representers 申述人	Related Amendment Item(s) 相關修訂項目	Major Grounds / Proposals 主要理由／建議
R155	A, B1, C, D, E, F, G	B3, D1
R156	A, B1, B2, C, D, E, F, G, H	Nil 沒有
R157	A, B1, C, D, E, F, G	B1, F3
R158	A, B1, C, D, E, F, G	F3, L2
R159	A, B1, C, D, E, F, G	E2, L6
R160	A, B1, C, D, E, F, G	E2
R161	A, B1, C, D, E, F, G	E2
R162	A, B1, C, D, E, F, G	D1, F3
R163	A, B1, C, D, E, F, G	E2, L6
R164	A, B1, C, D, E, F, G	E2, F3
R165	A, B1, C, D, E, F, G	G1, L1
R166	A, B1, C, D, E, F, G	D1, N2
R167	A, B1, B2, C, D, E, F, G, H	D1
R168	A, B1, C, D, E, F, G	D1
R169	A, B1, C, D, E, F, G	D1
R170	A, B1, C, D, E, F, G	B6, D1
R171	A, B1, C, D, E, F, G	F3
R172	G	B6, P4
R173	A, B1, C, D, E, F, G	F3
R174	A, B1, C, D, E, F, G	E2, G1
R175	A, B1, C, D, E, F, G	E2
R176	A, B1, C, D, E, F, G	F3
R177	A, B1, C, D, E, F, G	F8, M2
R178	A, B1, C, D, E, F, G	E2, M1
R179	A, B1, C, D, E, F, G	O1
R180	A, B1, C, D, E, F, G	F3
R181	A, B1, C, D, E, F, G	F3, G1
R182	A, B1, C, D, E, F, G	F3, L1
R183	A, B1, C, D, E, F, G	D1, F3
R184	A, B1, C, D, E, F, G	F3
R185	A, B1, C, D, E, F, G	D1, E2
R186	A, B1, B2, C, D, E, F, G, H	E2
R187	A, B1, C, D, E, F, G	D1, E2, L1, N2
R188	A, B1, C, D, E, F, G	E2, L1
R189	A, B1, C, D, E, F, G	D1
R190	G	B6
R191	A, B1, C, D, E, F, G	C1, F3
R192	A, B1, C, D, E, F, G	C1, E2, G1, L1
R193	A, B1, C, D, E, F, G	D1, G1, L1, L6
R194	A, B1, C, D, E, F, G	D1, F3, L1
R195	A, B1, C, D, E, F, G	D2, F3, G1, L1
R196	A, B1, C, D, E, F, G	F3, L1
R197	A, B1, C, D, E, F, G	F3
R198	A, B1, C, D, E, F, G	F3
R199	A, B1, C, D, E, F, G	F3
R200	A, B1, C, D, E, F, G	D1, N2
R201	A, B1, C, D, E, F, G	D1, E2, F3, N2
R202	A, B1, C, D, E, F, G	D1
R203	A, B1, C, D, E, F, G	D1
R204	A, B1, C, D, E, F, G	B3, D1, L1
R205	A, B1, C, D, E, F, G	F3, L6
R206	A, B1, C, D, E, F, G	F3
R207	A, B1, C, D, E, F, G	F3

Representers 申述人	Related Amendment Item(s) 相關修訂項目	Major Grounds / Proposals 主要理由／建議
R208	A, B1, B2, C, D, E, F, G, H	D1, F3
R209	A, B1, C, D, E, F, G	B1, F3
R210	A, B1, C, D, E, F, G	D1, F3
R211	A, B1, C, D, E, F, G	F3
R212	A, B1, C, D, E, F, G	E2, F3
R213	A, B1, C, D, E, F, G	E2, F3
R214	A, B1, C, D, E, F, G	E2
R215	A, B1, C, D, E, F, G	E2
R216	A, B1, C, D, E, F, G	D1, G1
R217	A, B1, C, D, E, F, G	E2, F3
R218	A, B1, C, D, E, F, G	F3
R219	A, B1, C, D, E, F, G	F3
R220	A, B1, C, D, E, F, G	F3
R221	A, B1, C, D, E, F, G	E2, F3
R222	A, B1, C, D, E, F, G	F3
R223	A, B1, C, D, E, F, G	F3
R224	A, B1, B2, C, D, E, F, G, H	F3, L6
R225	A, B1, C, D, E, F, G	D1, F3, N2
R226	A, B1, C, D, E, F, G	E2, F8
R227	A, B1, C, D, E, F, G	E2, F3, G1
R228	A, B1, B2, C, D, E, F, G, H	B3, F3, L1, O1
R229	A, B1, C, D, E, F, G	B3, B6, F3
R230	A, B1, C, D, E, F, G	F3, G1
R231	A, B1, C, D, E, F, G	F3, G1
R232	A, B1, C, D, E, F, G	E2
R233	A, B1, C, D, E, F, G	F3
R234	A, B1, C, D, E, F, G	G1, L1
R235	A, B1, C, D, E, F, G	F3
R236	A, B1, C, D, E, F, G	D1
R237	A, B1, C, D, E, F, G	F3, L1
R238	A, B1, C, D, E, F, G	E2
R239	A, B1, C, D, E, F, G	E2
R240	A, B1, C, D, E, F, G	E2, L6
R241	A, B1, C, D, E, F, G	F3
R242	A, B1, C, D, E, F, G	E2, L6
R243	A, B1, C, D, E, F, G	F3
R244	A, B1, C, D, E, F, G	F3, L6
R245	A, B1, C, D, E, F, G	D1, L1
R246	A, B1, C, D, E, F, G	F3
R247	A, B1, C, D, E, F, G	F3
R248	A, B1, C, D, E, F, G	B1, B3
R249	A, B1, C, D, E, F, G	B1
R250	A, B1, C, D, E, F, G	D1, F3
R251	A, B1, C, D, E, F, G	F3
R252	A, B1, C, D, E, F, G	D1, F3
R253	A, B1, C, D, E, F, G	E2, L1
R254	A, B1, C, D, E, F, G	F3
R255	A, B1, C, D, E, F, G	B3
R256	A, B1, C, D, E, F, G	E2
R257	A, B1, C, D, E, F, G	D1
R258	A, B1, C, D, E, F, G	B2, C1, E2, O1, P4
R259	A, B1, C, D, E, F, G	B2
R260	A, B1, B2, C, D, E, F, G, H	D1, D2, L6

Representers 申述人	Related Amendment Item(s) 相關修訂項目	Major Grounds / Proposals 主要理由／建議
R261	A, B1, B2, C, D, E, F, G, H	D1
R262	A, B1, B2, C, D, E, F, G, H	D1, F3, N2
R263	A, B1, C, D, E, F, G	F3
R264	A, B1, C, D, E, F, G	F3
R265	A, B1, B2, C, D, E, F, G, H	Nil 沒有
R266	A, B1, C, D, E, F, G	D1, D2, L6, N2, O1
R267	A, B1, C, D, E, F, G	B3, D1, F3, L6, N2
R268	A, B1, C, D, E, F, G	D1
R269	A, B1, C, D, E, F, G	D1, E2, L1
R270	A, B1, C, D, E, F, G	D1, E2, L1
R271	A, B1, C, D, E, F, G	E2, L1
R272	A, B1, C, D, E, F, G	F3
R273	A, B1, C, D, E, F, G	F7, F8
R274	A, B1, C, D, E, F, G	F3
R275	A, B1, C, D, E, F, G	G1
R276	A, B1, C, D, E, F, G	G1
R277	A, B1, C, D, E, F, G	M2, N2, O1
R278	A, B1, C, D, E, F, G	B3, D1
R279	A, B1, C, D, E, F, G	D1
R280	A, B1, C, D, E, F, G	D1
R281	A, B1, C, D, E, F, G	F3
R282	A, B1, C, D, E, F, G	F3
R283	A, B1, C, D, E, F, G	F3
R284	A, B1, C, D, E, F, G	D1
R285	A, B1, C, D, E, F, G	D1, E2, F3
R286	A, B1, C, D, E, F, G	B3, D1
R287	A, B1, B2, C, D, E, F, G, H	Nil 沒有
R288	A, B1, C, D, E, F, G	D1
R289	G	Nil 沒有
R290	A, B1, C, D, E, F, G	B3
R291	A, B1, C, D, E, F, G	L1, O1
R292	A, B1, C, D, E, F, G	E2
R293	A, B1, C, D, E, F, G	F3
R294	A, B1, C, D, E, F, G	D1
R295	A, B1, C, D, E, F, G	Nil 沒有
R296	A, B1, C, D, E, F, G	F3
R297	A, B1, C, D, E, F, G	G1
R298	A, B1, C, D, E, F, G	E2, F3, L1
R299	A, B1, C, D, E, F, G	E2
R300	A, B1, C, D, E, F, G	E2
R301	A, B1, C, D, E, F, G	F3
R302	A, B1, C, D, E, F, G	F3
R303	A, B1, C, D, E, F, G	Nil 沒有
R304	A, B1, C, D, E, F, G	C1, D1
R305	A, B1, C, D, E, F, G	F3
R306	A, B1, C, D, E, F, G	E2
R307	A, B1, C, D, E, F, G	E2, L1
R308	A, B1, C, D, E, F, G	E2
R309	A, B1, C, D, E, F, G	E2
R310	A, B1, C, D, E, F, G	D1
R311	A, B1, B2, C, D, E, F, G, H	O1
R312	A, B1, C, D, E, F, G	C1, D1
R313	A, B1, C, D, E, F, G	E2, L1

Representers 申述人	Related Amendment Item(s) 相關修訂項目	Major Grounds / Proposals 主要理由／建議
R314	A, B1, C, D, E, F, G	E2, L6
R315	A, B1, C, D, E, F, G	D1, F3
R316	A, B1, C, D, E, F, G	C1, E2
R317	A, B1, C, D, E, F, G	E2
R318	A, B1, C, D, E, F, G	F3
R319	A, B1, C, D, E, F, G	F3
R320	A, B1, C, D, E, F, G	D1, E2, F3
R321	A, B1, C, D, E, F, G	C2
R322	A, B1, B2, C, D, E, F, G, H	Nil 沒有
R323	A, B1, C, D, E, F, G	F3
R324	A, B1, C, D, E, F, G	E2
R325	A, B1, C, D, E, F, G	E2
R326	A, B1, C, D, E, F, G	F3
R327	A, B1, C, D, E, F, G	F3
R328	A, B1, C, D, E, F, G	D1
R329	A, B1, C, D, E, F, G	F3, L1
R330	A, B1, C, D, E, F, G	E2
R331	A, B1, C, D, E, F, G	B3, F3
R332	A, B1, C, D, E, F, G	E2, F3
R333	A, B1, C, D, E, F, G	D1
R334	A, B1, C, D, E, F, G	E2
R335	A, B1, C, D, E, F, G	F3
R336	A, B1, C, D, E, F, G	F3
R337	A, B1, C, D, E, F, G	B1, B3, D1, E2, L6
R338	A, B1, C, D, E, F, G	D1, F3, L1, N2
R339	A, B1, C, D, E, F, G	D1, N2
R340	A, B1, C, D, E, F, G	D1, E2, F3, L6
R341	A, B1, B2, C, D, E, F, G, H	Nil 沒有
R342	A, B1, B2, C, D, E, F, G, H	Nil 沒有
R343	A, B1, B2, C, D, E, F, G, H	Nil 沒有
R344	A, B1, B2, C, D, E, F, G, H	Nil 沒有
R345	A, B1, B2, C, D, E, F, G, H	Nil 沒有
R346	A, B1, B2, C, D, E, F, G, H	Nil 沒有
R347	A, B1, B2, C, D, E, F, G, H	Nil 沒有
R348	A, B1, B2, C, D, E, F, G, H	Nil 沒有
R349	A, B1, B2, C, D, E, F, G, H	Nil 沒有
R350	A, B1, B2, C, D, E, F, G, H	Nil 沒有
R351	A, B1, B2, C, D, E, F, G, H	Nil 沒有
R352	A, B1, B2, C, D, E, F, G, H	Nil 沒有
R353	A, B1, B2, C, D, E, F, G, H	Nil 沒有
R354	A, B1, B2, C, D, E, F, G, H	Nil 沒有
R355	A, B1, B2, C, D, E, F, G, H	Nil 沒有
R356	A, B1, B2, C, D, E, F, G, H	Nil 沒有
R357	A, B1, B2, C, D, E, F, G, H	Nil 沒有
R358	A, B1, B2, C, D, E, F, G, H	Nil 沒有
R359	A, B1, B2, C, D, E, F, G, H	Nil 沒有
R360	A, B1, B2, C, D, E, F, G, H	Nil 沒有
R361	A, B1, B2, C, D, E, F, G, H	Nil 沒有
R362	A, B1, B2, C, D, E, F, G, H	Nil 沒有
R363	A, B1, B2, C, D, E, F, G, H	Nil 沒有
R364	A, B1, B2, C, D, E, F, G, H	Nil 沒有
R365	A, B1, B2, C, D, E, F, G, H	Nil 沒有
R366	A, B1, B2, C, D, E, F, G, H	Nil 沒有

Representers 申述人	Related Amendment Item(s) 相關修訂項目	Major Grounds / Proposals 主要理由／建議
R367	A, B1, B2, C, D, E, F, G, H	Nil 沒有
R368	A, B1, B2, C, D, E, F, G, H	Nil 沒有
R369	A, B1, B2, C, D, E, F, G, H	Nil 沒有
R370	A, B1, B2, C, D, E, F, G, H	Nil 沒有
R371	A, B1, B2, C, D, E, F, G, H	Nil 沒有
R372	A, B1, B2, C, D, E, F, G, H	Nil 沒有
R373	A, B1, B2, C, D, E, F, G, H	Nil 沒有
R374	A, B1, B2, C, D, E, F, G, H	Nil 沒有
R375	A, B1, B2, C, D, E, F, G, H	Nil 沒有
R376	A, B1, B2, C, D, E, F, G, H	Nil 沒有
R377	A, B1, B2, C, D, E, F, G, H	Nil 沒有
R378	A, B1, B2, C, D, E, F, G, H	Nil 沒有
R379	A, B1, B2, C, D, E, F, G, H	Nil 沒有
R380	A, B1, B2, C, D, E, F, G, H	Nil 沒有
R381	A, B1, B2, C, D, E, F, G, H	Nil 沒有
R382	A, B1, B2, C, D, E, F, G, H	Nil 沒有
R383	A, B1, B2, C, D, E, F, G, H	Nil 沒有
R384	A, B1, B2, C, D, E, F, G, H	Nil 沒有
R385	A, B1, B2, C, D, E, F, G, H	Nil 沒有
R386	A, B1, B2, C, D, E, F, G, H	Nil 沒有
R387	A, B1, B2, C, D, E, F, G, H	Nil 沒有
R388	A, B1, B2, C, D, E, F, G, H	Nil 沒有
R389	A, B1, B2, C, D, E, F, G, H	Nil 沒有
R390	A, B1, B2, C, D, E, F, G, H	Nil 沒有
R391	A, B1, B2, C, D, E, F, G, H	Nil 沒有
R392	A, B1, B2, C, D, E, F, G, H	Nil 沒有
R393	A, B1, B2, C, D, E, F, G, H	Nil 沒有
R394	A, B1, B2, C, D, E, F, G, H	Nil 沒有
R395	A, B1, B2, C, D, E, F, G, H	Nil 沒有
R396	A, B1, B2, C, D, E, F, G, H	Nil 沒有
R397	A, B1, B2, C, D, E, F, G, H	Nil 沒有
R398	A, B1, B2, C, D, E, F, G, H	Nil 沒有
R399	A, B1, B2, C, D, E, F, G, H	Nil 沒有
R400	A, B1, B2, C, D, E, F, G, H	Nil 沒有
R401	A, B1, B2, C, D, E, F, G, H	Nil 沒有
R402	A, B1, B2, C, D, E, F, G, H	Nil 沒有
R403	A, B1, B2, C, D, E, F, G, H	Nil 沒有
R404	A, B1, B2, C, D, E, F, G, H	Nil 沒有
R405	A, B1, B2, C, D, E, F, G, H	Nil 沒有
R406	A, B1, B2, C, D, E, F, G, H	Nil 沒有
R407	A, B1, B2, C, D, E, F, G, H	Nil 沒有
R408	A, B1, B2, C, D, E, F, G, H	Nil 沒有
R409	A, B1, B2, C, D, E, F, G, H	Nil 沒有
R410	A, B1, B2, C, D, E, F, G, H	Nil 沒有
R411	A, B1, B2, C, D, E, F, G, H	Nil 沒有
R412	A, B1, B2, C, D, E, F, G, H	Nil 沒有
R413	A, B1, B2, C, D, E, F, G, H	Nil 沒有
R414	A, B1, B2, C, D, E, F, G, H	Nil 沒有
R415	A, B1, B2, C, D, E, F, G, H	Nil 沒有
R416	A, B1, B2, C, D, E, F, G, H	Nil 沒有
R417	A, B1, B2, C, D, E, F, G, H	Nil 沒有
R418	A, B1, B2, C, D, E, F, G, H	Nil 沒有
R419	A, B1, B2, C, D, E, F, G, H	Nil 沒有

Representers 申述人	Related Amendment Item(s) 相關修訂項目	Major Grounds / Proposals 主要理由／建議
R420	A, B1, B2, C, D, E, F, G, H	Nil 沒有
R421	A, B1, B2, C, D, E, F, G, H	Nil 沒有
R422	A, B1, B2, C, D, E, F, G, H	Nil 沒有
R423	A, B1, B2, C, D, E, F, G, H	Nil 沒有
R424	A, B1, B2, C, D, E, F, G, H	Nil 沒有
R425	A, B1, B2, C, D, E, F, G, H	Nil 沒有
R426	A, B1, B2, C, D, E, F, G, H	Nil 沒有
R427	A, B1, B2, C, D, E, F, G, H	Nil 沒有
R428	A, B1, B2, C, D, E, F, G, H	Nil 沒有
R429	A, B1, B2, C, D, E, F, G, H	Nil 沒有
R430	A, B1, B2, C, D, E, F, G, H	Nil 沒有
R431	A, B1, B2, C, D, E, F, G, H	Nil 沒有
R432	A, B1, B2, C, D, E, F, G, H	Nil 沒有
R433	A, B1, B2, C, D, E, F, G, H	Nil 沒有
R434	A, B1, B2, C, D, E, F, G, H	Nil 沒有
R435	A, B1, B2, C, D, E, F, G, H	Nil 沒有
R436	A, B1, B2, C, D, E, F, G, H	Nil 沒有
R437	A, B1, B2, C, D, E, F, G, H	Nil 沒有
R438	A, B1, B2, C, D, E, F, G, H	Nil 沒有
R439	A, B1, B2, C, D, E, F, G, H	Nil 沒有
R440	A, B1, B2, C, D, E, F, G, H	Nil 沒有
R441	A, B1, B2, C, D, E, F, G, H	Nil 沒有
R442	A, B1, B2, C, D, E, F, G, H	Nil 沒有
R443	A, B1, B2, C, D, E, F, G, H	Nil 沒有
R444	A, B1, B2, C, D, E, F, G, H	Nil 沒有
R445	A, B1, B2, C, D, E, F, G, H	Nil 沒有
R446	A, B1, B2, C, D, E, F, G, H	Nil 沒有
R447	A, B1, B2, C, D, E, F, G, H	Nil 沒有
R448	A, B1, B2, C, D, E, F, G, H	Nil 沒有
R449	A, B1, B2, C, D, E, F, G, H	Nil 沒有
R450	A, B1, B2, C, D, E, F, G, H	Nil 沒有
R451	A, B1, B2, C, D, E, F, G, H	Nil 沒有
R452	A, B1, B2, C, D, E, F, G, H	Nil 沒有
R453	A, B1, B2, C, D, E, F, G, H	Nil 沒有
R454	A, B1, B2, C, D, E, F, G, H	Nil 沒有
R455	A, B1, B2, C, D, E, F, G, H	Nil 沒有
R456	A, B1, B2, C, D, E, F, G, H	Nil 沒有
R457	A, B1, B2, C, D, E, F, G, H	Nil 沒有
R458	A, B1, B2, C, D, E, F, G, H	Nil 沒有
R459	A, B1, B2, C, D, E, F, G, H	Nil 沒有
R460	A, B1, B2, C, D, E, F, G, H	Nil 沒有
R461	A, B1, B2, C, D, E, F, G, H	Nil 沒有
R462	A, B1, B2, C, D, E, F, G, H	Nil 沒有
R463	A, B1, B2, C, D, E, F, G, H	Nil 沒有
R464	A, B1, B2, C, D, E, F, G, H	Nil 沒有
R465	A, B1, B2, C, D, E, F, G, H	Nil 沒有
R466	A, B1, B2, C, D, E, F, G, H	Nil 沒有
R467	A, B1, B2, C, D, E, F, G, H	Nil 沒有
R468	A, B1, B2, C, D, E, F, G, H	Nil 沒有
R469	A, B1, B2, C, D, E, F, G, H	Nil 沒有
R470	A, B1, B2, C, D, E, F, G, H	Nil 沒有
R471	A, B1, B2, C, D, E, F, G, H	Nil 沒有
R472	A, B1, B2, C, D, E, F, G, H	Nil 沒有

Representers 申述人	Related Amendment Item(s) 相關修訂項目	Major Grounds / Proposals 主要理由／建議
R473	A, B1, B2, C, D, E, F, G, H	Nil 沒有
R474	A, B1, B2, C, D, E, F, G, H	Nil 沒有
R475	A, B1, B2, C, D, E, F, G, H	Nil 沒有
R476	A, B1, B2, C, D, E, F, G, H	Nil 沒有
R477	A, B1, B2, C, D, E, F, G, H	Nil 沒有
R478	A, B1, B2, C, D, E, F, G, H	Nil 沒有
R479	A, B1, B2, C, D, E, F, G, H	Nil 沒有
R480	A, B1, B2, C, D, E, F, G, H	Nil 沒有
R481	A, B1, B2, C, D, E, F, G, H	Nil 沒有
R482	A, B1, B2, C, D, E, F, G, H	Nil 沒有
R483	A, B1, B2, C, D, E, F, G, H	Nil 沒有
R484	A, B1, B2, C, D, E, F, G, H	Nil 沒有
R485	A, B1, B2, C, D, E, F, G, H	Nil 沒有
R486	A, B1, B2, C, D, E, F, G, H	Nil 沒有
R487	A, B1, B2, C, D, E, F, G, H	Nil 沒有
R488	A, B1, B2, C, D, E, F, G, H	Nil 沒有
R489	A, B1, B2, C, D, E, F, G, H	Nil 沒有
R490	A, B1, B2, C, D, E, F, G, H	Nil 沒有
R491	A, B1, B2, C, D, E, F, G, H	Nil 沒有
R492	A, B1, B2, C, D, E, F, G, H	Nil 沒有
R493	A, B1, B2, C, D, E, F, G, H	Nil 沒有
R494	A, B1, B2, C, D, E, F, G, H	Nil 沒有
R495	A, B1, B2, C, D, E, F, G, H	Nil 沒有
R496	A, B1, B2, C, D, E, F, G, H	Nil 沒有
R497	A, B1, B2, C, D, E, F, G, H	Nil 沒有
R498	A, B1, B2, C, D, E, F, G, H	Nil 沒有
R499	A, B1, B2, C, D, E, F, G, H	Nil 沒有
R500	A, B1, B2, C, D, E, F, G, H	Nil 沒有
R501	A, B1, B2, C, D, E, F, G, H	Nil 沒有
R502	A, B1, B2, C, D, E, F, G, H	Nil 沒有
R503	A, B1, B2, C, D, E, F, G, H	Nil 沒有
R504	A, B1, B2, C, D, E, F, G, H	Nil 沒有
R505	A, B1, B2, C, D, E, F, G, H	Nil 沒有
R506	A, B1, B2, C, D, E, F, G, H	Nil 沒有
R507	A, B1, B2, C, D, E, F, G, H	Nil 沒有
R508	A, B1, B2, C, D, E, F, G, H	Nil 沒有
R509	A, B1, B2, C, D, E, F, G, H	Nil 沒有
R510	A, B1, B2, C, D, E, F, G, H	Nil 沒有
R511	A, B1, B2, C, D, E, F, G, H	Nil 沒有
R512	A, B1, B2, C, D, E, F, G, H	Nil 沒有
R513	A, B1, B2, C, D, E, F, G, H	Nil 沒有
R514	A, B1, B2, C, D, E, F, G, H	Nil 沒有
R515	A, B1, B2, C, D, E, F, G, H	Nil 沒有
R516	A, B1, B2, C, D, E, F, G, H	Nil 沒有
R517	A, B1, B2, C, D, E, F, G, H	Nil 沒有
R518	A, B1, B2, C, D, E, F, G, H	Nil 沒有
R519	A, B1, B2, C, D, E, F, G, H	Nil 沒有
R520	A, B1, B2, C, D, E, F, G, H	Nil 沒有
R521	A, B1, B2, C, D, E, F, G, H	Nil 沒有
R522	A, B1, B2, C, D, E, F, G, H	Nil 沒有
R523	A, B1, B2, C, D, E, F, G, H	Nil 沒有
R524	A, B1, B2, C, D, E, F, G, H	Nil 沒有
R525	A, B1, B2, C, D, E, F, G, H	Nil 沒有

Representers 申述人	Related Amendment Item(s) 相關修訂項目	Major Grounds / Proposals 主要理由／建議
R526	A, B1, B2, C, D, E, F, G, H	Nil 沒有
R527	A, B1, B2, C, D, E, F, G, H	Nil 沒有
R528	A, B1, B2, C, D, E, F, G, H	Nil 沒有
R529	A, B1, B2, C, D, E, F, G, H	Nil 沒有
R530	A, B1, B2, C, D, E, F, G, H	Nil 沒有
R531	A, B1, B2, C, D, E, F, G, H	Nil 沒有
R532	A, B1, B2, C, D, E, F, G, H	Nil 沒有
R533	A, B1, B2, C, D, E, F, G, H	Nil 沒有
R534	A, B1, B2, C, D, E, F, G, H	Nil 沒有
R535	A, B1, B2, C, D, E, F, G, H	Nil 沒有
R536	A, B1, B2, C, D, E, F, G, H	Nil 沒有
R537	A, B1, B2, C, D, E, F, G, H	Nil 沒有
R538	A, B1, B2, C, D, E, F, G, H	Nil 沒有
R539	A, B1, B2, C, D, E, F, G, H	Nil 沒有
R540	A, B1, B2, C, D, E, F, G, H	Nil 沒有
R541	A, B1, B2, C, D, E, F, G, H	Nil 沒有
R542	A, B1, B2, C, D, E, F, G, H	Nil 沒有
R543	A, B1, B2, C, D, E, F, G, H	Nil 沒有
R544	A, B1, B2, C, D, E, F, G, H	Nil 沒有
R545	A, B1, B2, C, D, E, F, G, H	Nil 沒有
R546	A, B1, B2, C, D, E, F, G, H	Nil 沒有
R547	A, B1, B2, C, D, E, F, G, H	Nil 沒有
R548	A, B1, B2, C, D, E, F, G, H	Nil 沒有
R549	A, B1, B2, C, D, E, F, G, H	Nil 沒有
R550	A, B1, B2, C, D, E, F, G, H	Nil 沒有
R551	A, B1, B2, C, D, E, F, G, H	Nil 沒有
R552	A, B1, B2, C, D, E, F, G, H	Nil 沒有
R553	A, B1, B2, C, D, E, F, G, H	Nil 沒有
R554	A, B1, B2, C, D, E, F, G, H	Nil 沒有
R555	A, B1, B2, C, D, E, F, G, H	Nil 沒有
R556	A, B1, B2, C, D, E, F, G, H	Nil 沒有
R557	A, B1, B2, C, D, E, F, G, H	Nil 沒有
R558	A, B1, B2, C, D, E, F, G, H	Nil 沒有
R559	A, B1, B2, C, D, E, F, G, H	Nil 沒有
R560	A, B1, B2, C, D, E, F, G, H	Nil 沒有
R561	A, B1, B2, C, D, E, F, G, H	Nil 沒有
R562	A, B1, B2, C, D, E, F, G, H	Nil 沒有
R563	A, B1, B2, C, D, E, F, G, H	Nil 沒有
R564	A, B1, B2, C, D, E, F, G, H	Nil 沒有
R565	A, B1, B2, C, D, E, F, G, H	Nil 沒有
R566	A, B1, B2, C, D, E, F, G, H	Nil 沒有
R567	A, B1, B2, C, D, E, F, G, H	Nil 沒有
R568	A, B1, B2, C, D, E, F, G, H	Nil 沒有
R569	A, B1, B2, C, D, E, F, G, H	Nil 沒有
R570	A, B1, B2, C, D, E, F, G, H	Nil 沒有
R571	A, B1, B2, C, D, E, F, G, H	Nil 沒有
R572	A, B1, B2, C, D, E, F, G, H	Nil 沒有
R573	A, B1, B2, C, D, E, F, G, H	Nil 沒有
R574	A, B1, B2, C, D, E, F, G, H	Nil 沒有
R575	A, B1, B2, C, D, E, F, G, H	Nil 沒有
R576	A, B1, B2, C, D, E, F, G, H	Nil 沒有
R577	A, B1, B2, C, D, E, F, G, H	Nil 沒有
R578	A, B1, B2, C, D, E, F, G, H	Nil 沒有

Representers 申述人	Related Amendment Item(s) 相關修訂項目	Major Grounds / Proposals 主要理由／建議
R579	A, B1, B2, C, D, E, F, G, H	Nil 沒有
R580	A, B1, B2, C, D, E, F, G, H	Nil 沒有
R581	A, B1, B2, C, D, E, F, G, H	Nil 沒有
R582	A, B1, B2, C, D, E, F, G, H	Nil 沒有
R583	A, B1, B2, C, D, E, F, G, H	Nil 沒有
R584	A, B1, B2, C, D, E, F, G, H	Nil 沒有
R585	A, B1, B2, C, D, E, F, G, H	Nil 沒有
R586	A, B1, B2, C, D, E, F, G, H	Nil 沒有
R587	A, B1, B2, C, D, E, F, G, H	Nil 沒有
R588	A, B1, B2, C, D, E, F, G, H	Nil 沒有
R589	A, B1, B2, C, D, E, F, G, H	Nil 沒有
R590	A, B1, B2, C, D, E, F, G, H	Nil 沒有
R591	A, B1, B2, C, D, E, F, G, H	Nil 沒有
R592	A, B1, B2, C, D, E, F, G, H	Nil 沒有
R593	A, B1, B2, C, D, E, F, G, H	Nil 沒有
R594	A, B1, B2, C, D, E, F, G, H	Nil 沒有
R595	A, B1, B2, C, D, E, F, G, H	Nil 沒有
R596	A, B1, B2, C, D, E, F, G, H	Nil 沒有
R597	A, B1, B2, C, D, E, F, G, H	Nil 沒有
R598	A, B1, B2, C, D, E, F, G, H	Nil 沒有
R599	A, B1, B2, C, D, E, F, G, H	Nil 沒有
R600	A, B1, B2, C, D, E, F, G, H	Nil 沒有
R601	A, B1, B2, C, D, E, F, G, H	Nil 沒有
R602	A, B1, B2, C, D, E, F, G, H	Nil 沒有
R603	A, B1, B2, C, D, E, F, G, H	Nil 沒有
R604	A, B1, B2, C, D, E, F, G, H	Nil 沒有
R605	A, B1, B2, C, D, E, F, G, H	Nil 沒有
R606	A, B1, B2, C, D, E, F, G, H	Nil 沒有
R607	A, B1, B2, C, D, E, F, G, H	Nil 沒有
R608	A, B1, B2, C, D, E, F, G, H	Nil 沒有
R609	A, B1, B2, C, D, E, F, G, H	Nil 沒有
R610	A, B1, B2, C, D, E, F, G, H	Nil 沒有
R611	A, B1, B2, C, D, E, F, G, H	Nil 沒有
R612	A, B1, B2, C, D, E, F, G, H	Nil 沒有
R613	A, B1, B2, C, D, E, F, G, H	Nil 沒有
R614	A, B1, B2, C, D, E, F, G, H	Nil 沒有
R615	A, B1, B2, C, D, E, F, G, H	Nil 沒有
R616	A, B1, B2, C, D, E, F, G, H	Nil 沒有
R617	A, B1, B2, C, D, E, F, G, H	Nil 沒有
R618	A, B1, B2, C, D, E, F, G, H	Nil 沒有
R619	A, B1, B2, C, D, E, F, G, H	Nil 沒有
R620	A, B1, B2, C, D, E, F, G, H	Nil 沒有
R621	A, B1, B2, C, D, E, F, G, H	Nil 沒有
R622	A, B1, B2, C, D, E, F, G, H	Nil 沒有
R623	A, B1, B2, C, D, E, F, G, H	Nil 沒有
R624	A, B1, B2, C, D, E, F, G, H	Nil 沒有
R625	A, B1, B2, C, D, E, F, G, H	Nil 沒有
R626	A, B1, B2, C, D, E, F, G, H	Nil 沒有
R627	A, B1, B2, C, D, E, F, G, H	Nil 沒有
R628	A, B1, B2, C, D, E, F, G, H	Nil 沒有
R629	A, B1, B2, C, D, E, F, G, H	Nil 沒有
R630	A, B1, B2, C, D, E, F, G, H	Nil 沒有
R631	A, B1, B2, C, D, E, F, G, H	Nil 沒有

Representers 申述人	Related Amendment Item(s) 相關修訂項目	Major Grounds / Proposals 主要理由／建議
R632	A, B1, B2, C, D, E, F, G, H	Nil 沒有
R633	A, B1, B2, C, D, E, F, G, H	Nil 沒有
R634	A, B1, B2, C, D, E, F, G, H	Nil 沒有
R635	A, B1, B2, C, D, E, F, G, H	Nil 沒有
R636	A, B1, B2, C, D, E, F, G, H	Nil 沒有
R637	A, B1, B2, C, D, E, F, G, H	Nil 沒有
R638	A, B1, B2, C, D, E, F, G, H	Nil 沒有
R639	A, B1, B2, C, D, E, F, G, H	Nil 沒有
R640	A, B1, B2, C, D, E, F, G, H	Nil 沒有
R641	A, B1, B2, C, D, E, F, G, H	Nil 沒有
R642	A, B1, B2, C, D, E, F, G, H	Nil 沒有
R643	A, B1, B2, C, D, E, F, G, H	Nil 沒有
R644	A, B1, B2, C, D, E, F, G, H	Nil 沒有
R645	A, B1, B2, C, D, E, F, G, H	Nil 沒有
R646	A, B1, B2, C, D, E, F, G, H	Nil 沒有
R647	A, B1, B2, C, D, E, F, G, H	Nil 沒有
R648	A, B1, B2, C, D, E, F, G, H	Nil 沒有
R649	A, B1, B2, C, D, E, F, G, H	Nil 沒有
R650	A, B1, B2, C, D, E, F, G, H	Nil 沒有
R651	A, B1, B2, C, D, E, F, G, H	Nil 沒有
R652	A, B1, B2, C, D, E, F, G, H	Nil 沒有
R653	A, B1, B2, C, D, E, F, G, H	Nil 沒有
R654	A, B1, B2, C, D, E, F, G, H	Nil 沒有
R655	A, B1, B2, C, D, E, F, G, H	Nil 沒有
R656	A, B1, B2, C, D, E, F, G, H	Nil 沒有
R657	A, B1, B2, C, D, E, F, G, H	Nil 沒有
R658	A, B1, B2, C, D, E, F, G, H	Nil 沒有
R659	A, B1, B2, C, D, E, F, G, H	Nil 沒有
R660	A, B1, B2, C, D, E, F, G, H	Nil 沒有
R661	A, B1, B2, C, D, E, F, G, H	Nil 沒有
R662	A, B1, B2, C, D, E, F, G, H	Nil 沒有
R663	A, B1, B2, C, D, E, F, G, H	Nil 沒有
R664	A, B1, B2, C, D, E, F, G, H	Nil 沒有
R665	A, B1, B2, C, D, E, F, G, H	Nil 沒有
R666	A, B1, B2, C, D, E, F, G, H	Nil 沒有
R667	A, B1, B2, C, D, E, F, G, H	Nil 沒有
R668	A, B1, B2, C, D, E, F, G, H	Nil 沒有
R669	A, B1, B2, C, D, E, F, G, H	Nil 沒有
R670	A, B1, B2, C, D, E, F, G, H	Nil 沒有
R671	A, B1, B2, C, D, E, F, G, H	Nil 沒有
R672	A, B1, B2, C, D, E, F, G, H	Nil 沒有
R673	A, B1, B2, C, D, E, F, G, H	Nil 沒有
R674	A, B1, B2, C, D, E, F, G, H	Nil 沒有
R675	A, B1, B2, C, D, E, F, G, H	Nil 沒有
R676	A, B1, B2, C, D, E, F, G, H	Nil 沒有
R677	A, B1, B2, C, D, E, F, G, H	Nil 沒有
R678	A, B1, B2, C, D, E, F, G, H	Nil 沒有
R679	A, B1, B2, C, D, E, F, G, H	Nil 沒有
R680	A, B1, B2, C, D, E, F, G, H	Nil 沒有
R681	A, B1, B2, C, D, E, F, G, H	Nil 沒有
R682	A, B1, B2, C, D, E, F, G, H	Nil 沒有
R683	A, B1, B2, C, D, E, F, G, H	Nil 沒有
R684	A, B1, B2, C, D, E, F, G, H	Nil 沒有

Representers 申述人	Related Amendment Item(s) 相關修訂項目	Major Grounds / Proposals 主要理由／建議
R685	A, B1, B2, C, D, E, F, G, H	Nil 沒有
R686	A, B1, B2, C, D, E, F, G, H	Nil 沒有
R687	A, B1, B2, C, D, E, F, G, H	Nil 沒有
R688	A, B1, B2, C, D, E, F, G, H	Nil 沒有
R689	A, B1, B2, C, D, E, F, G, H	Nil 沒有
R690	A, B1, B2, C, D, E, F, G, H	Nil 沒有
R691	A, B1, B2, C, D, E, F, G, H	Nil 沒有
R692	A, B1, B2, C, D, E, F, G, H	Nil 沒有
R693	A, B1, B2, C, D, E, F, G, H	Nil 沒有
R694	A, B1, B2, C, D, E, F, G, H	Nil 沒有
R695	A, B1, B2, C, D, E, F, G, H	Nil 沒有
R696	A, B1, B2, C, D, E, F, G, H	Nil 沒有
R697	A, B1, B2, C, D, E, F, G, H	Nil 沒有
R698	A, B1, B2, C, D, E, F, G, H	Nil 沒有
R699	A, B1, B2, C, D, E, F, G, H	Nil 沒有
R700	A, B1, B2, C, D, E, F, G, H	Nil 沒有
R701	A, B1, B2, C, D, E, F, G, H	Nil 沒有
R702	A, B1, B2, C, D, E, F, G, H	Nil 沒有
R703	A, B1, B2, C, D, E, F, G, H	Nil 沒有
R704	A, B1, B2, C, D, E, F, G, H	Nil 沒有
R705	A, B1, B2, C, D, E, F, G, H	Nil 沒有
R706	A, B1, B2, C, D, E, F, G, H	Nil 沒有
R707	A, B1, B2, C, D, E, F, G, H	Nil 沒有
R708	A, B1, B2, C, D, E, F, G, H	Nil 沒有
R709	A, B1, B2, C, D, E, F, G, H	Nil 沒有
R710	A, B1, B2, C, D, E, F, G, H	Nil 沒有
R711	A, B1, B2, C, D, E, F, G, H	Nil 沒有
R712	A, B1, B2, C, D, E, F, G, H	Nil 沒有
R713	A, B1, B2, C, D, E, F, G, H	Nil 沒有
R714	A, B1, B2, C, D, E, F, G, H	Nil 沒有
R715	A, B1, B2, C, D, E, F, G, H	Nil 沒有
R716	A, B1, B2, C, D, E, F, G, H	Nil 沒有
R717	A, B1, B2, C, D, E, F, G, H	Nil 沒有
R718	A, B1, B2, C, D, E, F, G, H	Nil 沒有
R719	A, B1, B2, C, D, E, F, G, H	Nil 沒有
R720	A, B1, B2, C, D, E, F, G, H	Nil 沒有
R721	A, B1, B2, C, D, E, F, G, H	Nil 沒有
R722	A, B1, B2, C, D, E, F, G, H	Nil 沒有
R723	A, B1, B2, C, D, E, F, G, H	Nil 沒有
R724	A, B1, B2, C, D, E, F, G, H	Nil 沒有
R725	A, B1, B2, C, D, E, F, G, H	Nil 沒有
R726	A, B1, B2, C, D, E, F, G, H	Nil 沒有
R727	A, B1, B2, C, D, E, F, G, H	Nil 沒有
R728	A, B1, B2, C, D, E, F, G, H	Nil 沒有
R729	A, B1, B2, C, D, E, F, G, H	Nil 沒有
R730	A, B1, B2, C, D, E, F, G, H	Nil 沒有
R731	A, B1, B2, C, D, E, F, G, H	Nil 沒有
R732	A, B1, B2, C, D, E, F, G, H	Nil 沒有
R733	A, B1, B2, C, D, E, F, G, H	Nil 沒有
R734	A, B1, B2, C, D, E, F, G, H	Nil 沒有
R735	A, B1, B2, C, D, E, F, G, H	Nil 沒有
R736	A, B1, B2, C, D, E, F, G, H	Nil 沒有
R737	A, B1, B2, C, D, E, F, G, H	Nil 沒有

Representers 申述人	Related Amendment Item(s) 相關修訂項目	Major Grounds / Proposals 主要理由／建議
R738	A, B1, B2, C, D, E, F, G, H	Nil 沒有
R739	A, B1, B2, C, D, E, F, G, H	Nil 沒有
R740	A, B1, B2, C, D, E, F, G, H	Nil 沒有
R741	A, B1, B2, C, D, E, F, G, H	Nil 沒有
R742	A, B1, B2, C, D, E, F, G, H	Nil 沒有
R743	A, B1, B2, C, D, E, F, G, H	Nil 沒有
R744	A, B1, B2, C, D, E, F, G, H	Nil 沒有
R745	A, B1, B2, C, D, E, F, G, H	Nil 沒有
R746	A, B1, B2, C, D, E, F, G, H	Nil 沒有
R747	A, B1, B2, C, D, E, F, G, H	Nil 沒有
R748	A, B1, B2, C, D, E, F, G, H	Nil 沒有
R749	A, B1, B2, C, D, E, F, G, H	Nil 沒有
R750	A, B1, B2, C, D, E, F, G, H	Nil 沒有
R751	A, B1, B2, C, D, E, F, G, H	Nil 沒有
R752	A, B1, B2, C, D, E, F, G, H	Nil 沒有
R753	A, B1, B2, C, D, E, F, G, H	Nil 沒有
R754	A, B1, B2, C, D, E, F, G, H	Nil 沒有
R755	A, B1, B2, C, D, E, F, G, H	Nil 沒有
R756	A, B1, B2, C, D, E, F, G, H	Nil 沒有
R757	A, B1, B2, C, D, E, F, G, H	Nil 沒有
R758	A, B1, B2, C, D, E, F, G, H	Nil 沒有
R759	A, B1, B2, C, D, E, F, G, H	Nil 沒有
R760	A, B1, B2, C, D, E, F, G, H	Nil 沒有
R761	A, B1, B2, C, D, E, F, G, H	Nil 沒有
R762	A, B1, B2, C, D, E, F, G, H	Nil 沒有
R763	A, B1, B2, C, D, E, F, G, H	Nil 沒有
R764	A, B1, B2, C, D, E, F, G, H	Nil 沒有
R765	A, B1, B2, C, D, E, F, G, H	Nil 沒有
R766	A, B1, B2, C, D, E, F, G, H	Nil 沒有
R767	A, B1, B2, C, D, E, F, G, H	Nil 沒有
R768	A, B1, B2, C, D, E, F, G, H	Nil 沒有
R769	A, B1, B2, C, D, E, F, G, H	Nil 沒有
R770	A, B1, B2, C, D, E, F, G, H	Nil 沒有
R771	A, B1, B2, C, D, E, F, G, H	Nil 沒有
R772	A, B1, B2, C, D, E, F, G, H	Nil 沒有
R773	A, B1, B2, C, D, E, F, G, H	Nil 沒有
R774	A, B1, B2, C, D, E, F, G, H	Nil 沒有
R775	A, B1, B2, C, D, E, F, G, H	Nil 沒有
R776	A, B1, B2, C, D, E, F, G, H	Nil 沒有
R777	A, B1, B2, C, D, E, F, G, H	Nil 沒有
R778	A, B1, B2, C, D, E, F, G, H	Nil 沒有
R779	A, B1, B2, C, D, E, F, G, H	Nil 沒有
R780	A, B1, B2, C, D, E, F, G, H	Nil 沒有
R781	A, B1, B2, C, D, E, F, G, H	Nil 沒有
R782	A, B1, B2, C, D, E, F, G, H	Nil 沒有
R783	A, B1, B2, C, D, E, F, G, H	Nil 沒有
R784	A, B1, B2, C, D, E, F, G, H	Nil 沒有
R785	A, B1, B2, C, D, E, F, G, H	Nil 沒有
R786	A, B1, B2, C, D, E, F, G, H	Nil 沒有
R787	A, B1, B2, C, D, E, F, G, H	Nil 沒有
R788	A, B1, B2, C, D, E, F, G, H	Nil 沒有
R789	A, B1, B2, C, D, E, F, G, H	Nil 沒有
R790	A, B1, B2, C, D, E, F, G, H	Nil 沒有

Representers 申述人	Related Amendment Item(s) 相關修訂項目	Major Grounds / Proposals 主要理由／建議
R791	A, B1, B2, C, D, E, F, G, H	Nil 沒有
R792	A, B1, B2, C, D, E, F, G, H	Nil 沒有
R793	A, B1, B2, C, D, E, F, G, H	Nil 沒有
R794	A, B1, B2, C, D, E, F, G, H	Nil 沒有
R795	A, B1, B2, C, D, E, F, G, H	Nil 沒有
R796	A, B1, B2, C, D, E, F, G, H	Nil 沒有
R797	A, B1, B2, C, D, E, F, G, H	Nil 沒有
R798	A, B1, B2, C, D, E, F, G, H	Nil 沒有
R799	A, B1, B2, C, D, E, F, G, H	Nil 沒有
R800	A, B1, B2, C, D, E, F, G, H	Nil 沒有
R801	A, B1, B2, C, D, E, F, G, H	Nil 沒有
R802	A, B1, B2, C, D, E, F, G, H	Nil 沒有
R803	A, B1, B2, C, D, E, F, G, H	Nil 沒有
R804	A, B1, B2, C, D, E, F, G, H	Nil 沒有
R805	A, B1, B2, C, D, E, F, G, H	Nil 沒有
R806	A, B1, B2, C, D, E, F, G, H	Nil 沒有
R807	A, B1, B2, C, D, E, F, G, H	Nil 沒有
R808	A, B1, B2, C, D, E, F, G, H	Nil 沒有
R809	A, B1, B2, C, D, E, F, G, H	Nil 沒有
R810	A, B1, B2, C, D, E, F, G, H	Nil 沒有
R811	A, B1, B2, C, D, E, F, G, H	Nil 沒有
R812	A, B1, B2, C, D, E, F, G, H	Nil 沒有
R813	A, B1, B2, C, D, E, F, G, H	Nil 沒有
R814	A, B1, B2, C, D, E, F, G, H	Nil 沒有
R815	A, B1, B2, C, D, E, F, G, H	Nil 沒有
R816	A, B1, B2, C, D, E, F, G, H	Nil 沒有
R817	A, B1, B2, C, D, E, F, G, H	Nil 沒有
R818	A, B1, B2, C, D, E, F, G, H	Nil 沒有
R819	A, B1, B2, C, D, E, F, G, H	Nil 沒有
R820	A, B1, B2, C, D, E, F, G, H	Nil 沒有
R821	A, B1, B2, C, D, E, F, G, H	Nil 沒有
R822	A, B1, B2, C, D, E, F, G, H	Nil 沒有
R823	A, B1, B2, C, D, E, F, G, H	Nil 沒有
R824	A, B1, B2, C, D, E, F, G, H	Nil 沒有
R825	A, B1, B2, C, D, E, F, G, H	Nil 沒有
R826	A, B1, B2, C, D, E, F, G, H	Nil 沒有
R827	A, B1, B2, C, D, E, F, G, H	Nil 沒有
R828	A, B1, B2, C, D, E, F, G, H	Nil 沒有
R829	A, B1, B2, C, D, E, F, G, H	Nil 沒有
R830	A, B1, B2, C, D, E, F, G, H	Nil 沒有
R831	A, B1, B2, C, D, E, F, G, H	Nil 沒有
R832	A, B1, B2, C, D, E, F, G, H	Nil 沒有
R833	A, B1, B2, C, D, E, F, G, H	Nil 沒有
R834	A, B1, B2, C, D, E, F, G, H	Nil 沒有
R835	A, B1, B2, C, D, E, F, G, H	Nil 沒有
R836	A, B1, B2, C, D, E, F, G, H	Nil 沒有
R837	A, B1, B2, C, D, E, F, G, H	Nil 沒有
R838	A, B1, B2, C, D, E, F, G, H	Nil 沒有
R839	A, B1, B2, C, D, E, F, G, H	Nil 沒有
R840	A, B1, B2, C, D, E, F, G, H	Nil 沒有
R841	A, B1, B2, C, D, E, F, G, H	Nil 沒有
R842	A, B1, B2, C, D, E, F, G, H	Nil 沒有
R843	A, B1, B2, C, D, E, F, G, H	Nil 沒有

Representers 申述人	Related Amendment Item(s) 相關修訂項目	Major Grounds / Proposals 主要理由／建議
R844	A, B1, B2, C, D, E, F, G, H	Nil 沒有
R845	A, B1, B2, C, D, E, F, G, H	Nil 沒有
R846	A, B1, B2, C, D, E, F, G, H	Nil 沒有
R847	A, B1, B2, C, D, E, F, G, H	Nil 沒有
R848	A, B1, B2, C, D, E, F, G, H	Nil 沒有
R849	A, B1, B2, C, D, E, F, G, H	Nil 沒有
R850	A, B1, B2, C, D, E, F, G, H	Nil 沒有
R851	A, B1, B2, C, D, E, F, G, H	Nil 沒有
R852	A, B1, B2, C, D, E, F, G, H	Nil 沒有
R853	A, B1, B2, C, D, E, F, G, H	Nil 沒有
R854	A, B1, B2, C, D, E, F, G, H	Nil 沒有
R855	A, B1, B2, C, D, E, F, G, H	Nil 沒有
R856	A, B1, B2, C, D, E, F, G, H	Nil 沒有
R857	A, B1, B2, C, D, E, F, G, H	Nil 沒有
R858	A, B1, B2, C, D, E, F, G, H	Nil 沒有
R859	A, B1, B2, C, D, E, F, G, H	Nil 沒有
R860	A, B1, B2, C, D, E, F, G, H	Nil 沒有
R861	A, B1, B2, C, D, E, F, G, H	Nil 沒有
R862	A, B1, B2, C, D, E, F, G, H	Nil 沒有
R863	A, B1, B2, C, D, E, F, G, H	Nil 沒有
R864	A, B1, B2, C, D, E, F, G, H	Nil 沒有
R865	A, B1, B2, C, D, E, F, G, H	Nil 沒有
R866	A, B1, B2, C, D, E, F, G, H	Nil 沒有
R867	A, B1, B2, C, D, E, F, G, H	Nil 沒有
R868	A, B1, B2, C, D, E, F, G, H	Nil 沒有
R869	A, B1, B2, C, D, E, F, G, H	Nil 沒有
R870	A, B1, B2, C, D, E, F, G, H	Nil 沒有
R871	A, B1, B2, C, D, E, F, G, H	Nil 沒有
R872	A, B1, B2, C, D, E, F, G, H	Nil 沒有
R873	A, B1, B2, C, D, E, F, G, H	Nil 沒有
R874	A, B1, B2, C, D, E, F, G, H	Nil 沒有
R875	A, B1, B2, C, D, E, F, G, H	Nil 沒有
R876	A, B1, B2, C, D, E, F, G, H	Nil 沒有
R877	A, B1, B2, C, D, E, F, G, H	Nil 沒有
R878	A, B1, B2, C, D, E, F, G, H	Nil 沒有
R879	A, B1, B2, C, D, E, F, G, H	Nil 沒有
R880	A, B1, B2, C, D, E, F, G, H	Nil 沒有
R881	A, B1, B2, C, D, E, F, G, H	Nil 沒有
R882	A, B1, B2, C, D, E, F, G, H	Nil 沒有
R883	A, B1, B2, C, D, E, F, G, H	Nil 沒有
R884	A, B1, B2, C, D, E, F, G, H	Nil 沒有
R885	A, B1, B2, C, D, E, F, G, H	Nil 沒有
R886	A, B1, B2, C, D, E, F, G, H	Nil 沒有
R887	A, B1, B2, C, D, E, F, G, H	Nil 沒有
R888	A, B1, B2, C, D, E, F, G, H	Nil 沒有
R889	A, B1, B2, C, D, E, F, G, H	Nil 沒有
R890	A, B1, B2, C, D, E, F, G, H	Nil 沒有
R891	A, B1, B2, C, D, E, F, G, H	Nil 沒有
R892	A, B1, B2, C, D, E, F, G, H	Nil 沒有
R893	A, B1, B2, C, D, E, F, G, H	Nil 沒有
R894	A, B1, B2, C, D, E, F, G, H	Nil 沒有
R895	A, B1, B2, C, D, E, F, G, H	Nil 沒有
R896	A, B1, B2, C, D, E, F, G, H	Nil 沒有

Representers 申述人	Related Amendment Item(s) 相關修訂項目	Major Grounds / Proposals 主要理由／建議
R897	A, B1, B2, C, D, E, F, G, H	Nil 沒有
R898	A, B1, B2, C, D, E, F, G, H	Nil 沒有
R899	A, B1, B2, C, D, E, F, G, H	Nil 沒有
R900	A, B1, B2, C, D, E, F, G, H	Nil 沒有
R901	A, B1, B2, C, D, E, F, G, H	Nil 沒有
R902	A, B1, B2, C, D, E, F, G, H	Nil 沒有
R903	A, B1, B2, C, D, E, F, G, H	Nil 沒有
R904	A, B1, B2, C, D, E, F, G, H	Nil 沒有
R905	A, B1, B2, C, D, E, F, G, H	Nil 沒有
R906	A, B1, B2, C, D, E, F, G, H	Nil 沒有
R907	A, B1, B2, C, D, E, F, G, H	Nil 沒有
R908	A, B1, B2, C, D, E, F, G, H	Nil 沒有
R909	A, B1, B2, C, D, E, F, G, H	Nil 沒有
R910	A, B1, B2, C, D, E, F, G, H	Nil 沒有
R911	A, B1, B2, C, D, E, F, G, H	Nil 沒有
R912	A, B1, B2, C, D, E, F, G, H	Nil 沒有
R913	A, B1, B2, C, D, E, F, G, H	Nil 沒有
R914	A, B1, B2, C, D, E, F, G, H	Nil 沒有
R915	A, B1, B2, C, D, E, F, G, H	Nil 沒有
R916	A, B1, B2, C, D, E, F, G, H	Nil 沒有
R917	A, B1, B2, C, D, E, F, G, H	Nil 沒有
R918	A, B1, B2, C, D, E, F, G, H	Nil 沒有
R919	A, B1, B2, C, D, E, F, G, H	Nil 沒有
R920	A, B1, B2, C, D, E, F, G, H	Nil 沒有
R921	A, B1, B2, C, D, E, F, G, H	Nil 沒有
R922	A, B1, B2, C, D, E, F, G, H	Nil 沒有
R923	A, B1, B2, C, D, E, F, G, H	Nil 沒有
R924	A, B1, B2, C, D, E, F, G, H	Nil 沒有
R925	A, B1, B2, C, D, E, F, G, H	Nil 沒有
R926	A, B1, B2, C, D, E, F, G, H	Nil 沒有
R927	A, B1, B2, C, D, E, F, G, H	Nil 沒有
R928	A, B1, B2, C, D, E, F, G, H	Nil 沒有
R929	A, B1, B2, C, D, E, F, G, H	Nil 沒有
R930	A, B1, B2, C, D, E, F, G, H	Nil 沒有
R931	A, B1, B2, C, D, E, F, G, H	Nil 沒有
R932	A, B1, B2, C, D, E, F, G, H	Nil 沒有
R933	A, B1, B2, C, D, E, F, G, H	Nil 沒有
R934	A, B1, B2, C, D, E, F, G, H	Nil 沒有
R935	A, B1, B2, C, D, E, F, G, H	Nil 沒有
R936	A, B1, B2, C, D, E, F, G, H	Nil 沒有
R937	A, B1, B2, C, D, E, F, G, H	Nil 沒有
R938	A, B1, B2, C, D, E, F, G, H	Nil 沒有
R939	A, B1, B2, C, D, E, F, G, H	Nil 沒有
R940	A, B1, B2, C, D, E, F, G, H	Nil 沒有
R941	A, B1, B2, C, D, E, F, G, H	Nil 沒有
R942	A, B1, B2, C, D, E, F, G, H	Nil 沒有
R943	A, B1, B2, C, D, E, F, G, H	Nil 沒有
R944	A, B1, B2, C, D, E, F, G, H	Nil 沒有
R945	A, B1, B2, C, D, E, F, G, H	Nil 沒有
R946	A, B1, B2, C, D, E, F, G, H	Nil 沒有
R947	A, B1, B2, C, D, E, F, G, H	Nil 沒有
R948	A, B1, B2, C, D, E, F, G, H	Nil 沒有
R949	A, B1, B2, C, D, E, F, G, H	Nil 沒有

Representers 申述人	Related Amendment Item(s) 相關修訂項目	Major Grounds / Proposals 主要理由／建議
R950	A, B1, B2, C, D, E, F, G, H	Nil 沒有
R951	A, B1, B2, C, D, E, F, G, H	Nil 沒有
R952	A, B1, B2, C, D, E, F, G, H	Nil 沒有
R953	A, B1, B2, C, D, E, F, G, H	Nil 沒有
R954	A, B1, B2, C, D, E, F, G, H	Nil 沒有
R955	A, B1, B2, C, D, E, F, G, H	Nil 沒有
R956	A, B1, B2, C, D, E, F, G, H	Nil 沒有
R957	A, B1, B2, C, D, E, F, G, H	Nil 沒有
R958	A, B1, B2, C, D, E, F, G, H	Nil 沒有
R959	A, B1, B2, C, D, E, F, G, H	Nil 沒有
R960	A, B1, B2, C, D, E, F, G, H	Nil 沒有
R961	A, B1, B2, C, D, E, F, G, H	Nil 沒有
R962	A, B1, B2, C, D, E, F, G, H	Nil 沒有
R963	A, B1, B2, C, D, E, F, G, H	Nil 沒有
R964	A, B1, B2, C, D, E, F, G, H	Nil 沒有
R965	A, B1, B2, C, D, E, F, G, H	Nil 沒有
R966	A, B1, B2, C, D, E, F, G, H	Nil 沒有
R967	A, B1, B2, C, D, E, F, G, H	Nil 沒有
R968	A, B1, B2, C, D, E, F, G, H	Nil 沒有
R969	A, B1, B2, C, D, E, F, G, H	Nil 沒有
R970	A, B1, B2, C, D, E, F, G, H	Nil 沒有
R971	A, B1, B2, C, D, E, F, G, H	Nil 沒有
R972	A, B1, B2, C, D, E, F, G, H	Nil 沒有
R973	A, B1, B2, C, D, E, F, G, H	Nil 沒有
R974	A, B1, B2, C, D, E, F, G, H	Nil 沒有
R975	A, B1, B2, C, D, E, F, G, H	Nil 沒有
R976	A, B1, B2, C, D, E, F, G, H	Nil 沒有
R977	A, B1, B2, C, D, E, F, G, H	Nil 沒有
R978	A, B1, B2, C, D, E, F, G, H	Nil 沒有
R979	A, B1, B2, C, D, E, F, G, H	Nil 沒有
R980	A, B1, B2, C, D, E, F, G, H	Nil 沒有
R981	A, B1, B2, C, D, E, F, G, H	Nil 沒有
R982	A, B1, B2, C, D, E, F, G, H	Nil 沒有
R983	A, B1, B2, C, D, E, F, G, H	Nil 沒有
R984	A, B1, B2, C, D, E, F, G, H	Nil 沒有
R985	A, B1, B2, C, D, E, F, G, H	Nil 沒有
R986	A, B1, B2, C, D, E, F, G, H	Nil 沒有
R987	A, B1, B2, C, D, E, F, G, H	Nil 沒有
R988	A, B1, B2, C, D, E, F, G, H	Nil 沒有
R989	A, B1, B2, C, D, E, F, G, H	Nil 沒有
R990	A, B1, B2, C, D, E, F, G, H	Nil 沒有
R991	A, B1, B2, C, D, E, F, G, H	Nil 沒有
R992	A, B1, B2, C, D, E, F, G, H	Nil 沒有
R993	A, B1, B2, C, D, E, F, G, H	Nil 沒有
R994	A, B1, B2, C, D, E, F, G, H	Nil 沒有
R995	A, B1, B2, C, D, E, F, G, H	Nil 沒有
R996	A, B1, B2, C, D, E, F, G, H	Nil 沒有
R997	A, B1, B2, C, D, E, F, G, H	Nil 沒有
R998	A, B1, B2, C, D, E, F, G, H	Nil 沒有
R999	A, B1, B2, C, D, E, F, G, H	Nil 沒有
R1000	A, B1, B2, C, D, E, F, G, H	Nil 沒有
R1001	A, B1, B2, C, D, E, F, G, H	Nil 沒有
R1002	A, B1, B2, C, D, E, F, G, H	Nil 沒有

Representers 申述人	Related Amendment Item(s) 相關修訂項目	Major Grounds / Proposals 主要理由／建議
R1003	A, B1, B2, C, D, E, F, G, H	Nil 沒有
R1004	A, B1, B2, C, D, E, F, G, H	Nil 沒有
R1005	A, B1, B2, C, D, E, F, G, H	Nil 沒有
R1006	A, B1, B2, C, D, E, F, G, H	Nil 沒有
R1007	A, B1, B2, C, D, E, F, G, H	Nil 沒有
R1008	A, B1, B2, C, D, E, F, G, H	Nil 沒有
R1009	A, B1, B2, C, D, E, F, G, H	Nil 沒有
R1010	A, B1, B2, C, D, E, F, G, H	Nil 沒有
R1011	A, B1, B2, C, D, E, F, G, H	Nil 沒有
R1012	A, B1, B2, C, D, E, F, G, H	Nil 沒有
R1013	A, B1, B2, C, D, E, F, G, H	Nil 沒有
R1014	A, B1, B2, C, D, E, F, G, H	Nil 沒有
R1015	A, B1, B2, C, D, E, F, G, H	Nil 沒有
R1016	A, B1, B2, C, D, E, F, G, H	Nil 沒有
R1017	A, B1, B2, C, D, E, F, G, H	Nil 沒有
R1018	A, B1, B2, C, D, E, F, G, H	Nil 沒有
R1019	A, B1, B2, C, D, E, F, G, H	Nil 沒有
R1020	A, B1, B2, C, D, E, F, G, H	Nil 沒有
R1021	A, B1, B2, C, D, E, F, G, H	Nil 沒有
R1022	A, B1, B2, C, D, E, F, G, H	Nil 沒有
R1023	A, B1, B2, C, D, E, F, G, H	Nil 沒有
R1024	A, B1, B2, C, D, E, F, G, H	Nil 沒有
R1025	A, B1, B2, C, D, E, F, G, H	Nil 沒有
R1026	A, B1, B2, C, D, E, F, G, H	Nil 沒有
R1027	A, B1, B2, C, D, E, F, G, H	Nil 沒有
R1028	A, B1, B2, C, D, E, F, G, H	Nil 沒有
R1029	A, B1, B2, C, D, E, F, G, H	Nil 沒有
R1030	A, B1, B2, C, D, E, F, G, H	Nil 沒有
R1031	A, B1, B2, C, D, E, F, G, H	Nil 沒有
R1032	A, B1, B2, C, D, E, F, G, H	Nil 沒有
R1033	A, B1, B2, C, D, E, F, G, H	Nil 沒有
R1034	A, B1, B2, C, D, E, F, G, H	Nil 沒有
R1035	A, B1, B2, C, D, E, F, G, H	Nil 沒有
R1036	A, B1, B2, C, D, E, F, G, H	Nil 沒有
R1037	A, B1, B2, C, D, E, F, G, H	Nil 沒有
R1038	A, B1, B2, C, D, E, F, G, H	Nil 沒有
R1039	A, B1, B2, C, D, E, F, G, H	Nil 沒有
R1040	A, B1, B2, C, D, E, F, G, H	Nil 沒有
R1041	A, B1, B2, C, D, E, F, G, H	Nil 沒有
R1042	A, B1, B2, C, D, E, F, G, H	Nil 沒有
R1043	A, B1, B2, C, D, E, F, G, H	Nil 沒有
R1044	A, B1, B2, C, D, E, F, G, H	Nil 沒有
R1045	A, B1, B2, C, D, E, F, G, H	Nil 沒有
R1046	A, B1, B2, C, D, E, F, G, H	Nil 沒有
R1047	A, B1, B2, C, D, E, F, G, H	Nil 沒有
R1048	A, B1, B2, C, D, E, F, G, H	Nil 沒有
R1049	A, B1, B2, C, D, E, F, G, H	Nil 沒有
R1050	A, B1, B2, C, D, E, F, G, H	Nil 沒有
R1051	A, B1, B2, C, D, E, F, G, H	Nil 沒有
R1052	A, B1, B2, C, D, E, F, G, H	Nil 沒有
R1053	A, B1, B2, C, D, E, F, G, H	Nil 沒有
R1054	A, B1, B2, C, D, E, F, G, H	Nil 沒有
R1055	A, B1, B2, C, D, E, F, G, H	Nil 沒有

Representers 申述人	Related Amendment Item(s) 相關修訂項目	Major Grounds / Proposals 主要理由／建議
R1056	A, B1, B2, C, D, E, F, G, H	Nil 沒有
R1057	A, B1, B2, C, D, E, F, G, H	Nil 沒有
R1058	A, B1, B2, C, D, E, F, G, H	Nil 沒有
R1059	A, B1, B2, C, D, E, F, G, H	Nil 沒有
R1060	A, B1, B2, C, D, E, F, G, H	Nil 沒有
R1061	A, B1, B2, C, D, E, F, G, H	Nil 沒有
R1062	A, B1, B2, C, D, E, F, G, H	Nil 沒有
R1063	A, B1, B2, C, D, E, F, G, H	Nil 沒有
R1064	A, B1, B2, C, D, E, F, G, H	Nil 沒有
R1065	A, B1, B2, C, D, E, F, G, H	Nil 沒有
R1066	A, B1, B2, C, D, E, F, G, H	Nil 沒有
R1067	A, B1, B2, C, D, E, F, G, H	Nil 沒有
R1068	A, B1, B2, C, D, E, F, G, H	Nil 沒有
R1069	A, B1, B2, C, D, E, F, G, H	Nil 沒有
R1070	A, B1, B2, C, D, E, F, G, H	Nil 沒有
R1071	A, B1, B2, C, D, E, F, G, H	Nil 沒有
R1072	A, B1, B2, C, D, E, F, G, H	Nil 沒有
R1073	A, B1, B2, C, D, E, F, G, H	Nil 沒有
R1074	A, B1, B2, C, D, E, F, G, H	Nil 沒有
R1075	A, B1, B2, C, D, E, F, G, H	Nil 沒有
R1076	A, B1, B2, C, D, E, F, G, H	Nil 沒有
R1077	A, B1, B2, C, D, E, F, G, H	Nil 沒有
R1078	A, B1, B2, C, D, E, F, G, H	Nil 沒有
R1079	A, B1, B2, C, D, E, F, G, H	Nil 沒有
R1080	A, B1, B2, C, D, E, F, G, H	Nil 沒有
R1081	A, B1, B2, C, D, E, F, G, H	Nil 沒有
R1082	A, B1, B2, C, D, E, F, G, H	Nil 沒有
R1083	A, B1, B2, C, D, E, F, G, H	Nil 沒有
R1084	A, B1, B2, C, D, E, F, G, H	Nil 沒有
R1085	A, B1, B2, C, D, E, F, G, H	Nil 沒有
R1086	A, B1, B2, C, D, E, F, G, H	Nil 沒有
R1087	A, B1, B2, C, D, E, F, G, H	Nil 沒有
R1088	A, B1, B2, C, D, E, F, G, H	Nil 沒有
R1089	A, B1, B2, C, D, E, F, G, H	Nil 沒有
R1090	A, B1, B2, C, D, E, F, G, H	Nil 沒有
R1091	A, B1, B2, C, D, E, F, G, H	Nil 沒有
R1092	A, B1, B2, C, D, E, F, G, H	Nil 沒有
R1093	A, B1, B2, C, D, E, F, G, H	Nil 沒有
R1094	A, B1, B2, C, D, E, F, G, H	Nil 沒有
R1095	A, B1, B2, C, D, E, F, G, H	Nil 沒有
R1096	A, B1, B2, C, D, E, F, G, H	Nil 沒有
R1097	A, B1, B2, C, D, E, F, G, H	Nil 沒有
R1098	A, B1, B2, C, D, E, F, G, H	Nil 沒有
R1099	A, B1, B2, C, D, E, F, G, H	Nil 沒有
R1100	A, B1, B2, C, D, E, F, G, H	Nil 沒有
R1101	A, B1, B2, C, D, E, F, G, H	Nil 沒有
R1102	A, B1, B2, C, D, E, F, G, H	Nil 沒有
R1103	A, B1, B2, C, D, E, F, G, H	Nil 沒有
R1104	A, B1, B2, C, D, E, F, G, H	Nil 沒有
R1105	A, B1, B2, C, D, E, F, G, H	Nil 沒有
R1106	A, B1, B2, C, D, E, F, G, H	Nil 沒有
R1107	A, B1, B2, C, D, E, F, G, H	Nil 沒有
R1108	A, B1, B2, C, D, E, F, G, H	Nil 沒有

Representers 申述人	Related Amendment Item(s) 相關修訂項目	Major Grounds / Proposals 主要理由／建議
R1109	A, B1, B2, C, D, E, F, G, H	Nil 沒有
R1110	A, B1, B2, C, D, E, F, G, H	Nil 沒有
R1111	A, B1, B2, C, D, E, F, G, H	Nil 沒有
R1112	A, B1, B2, C, D, E, F, G, H	Nil 沒有
R1113	A, B1, B2, C, D, E, F, G, H	Nil 沒有
R1114	A, B1, B2, C, D, E, F, G, H	Nil 沒有
R1115	A, B1, B2, C, D, E, F, G, H	Nil 沒有
R1116	A, B1, B2, C, D, E, F, G, H	Nil 沒有
R1117	A, B1, B2, C, D, E, F, G, H	Nil 沒有
R1118	A, B1, B2, C, D, E, F, G, H	Nil 沒有
R1119	A, B1, B2, C, D, E, F, G, H	Nil 沒有
R1120	A, B1, B2, C, D, E, F, G, H	Nil 沒有
R1121	A, B1, B2, C, D, E, F, G, H	Nil 沒有
R1122	A, B1, B2, C, D, E, F, G, H	Nil 沒有
R1123	A, B1, B2, C, D, E, F, G, H	Nil 沒有
R1124	A, B1, B2, C, D, E, F, G, H	Nil 沒有
R1125	A, B1, B2, C, D, E, F, G, H	Nil 沒有
R1126	A, B1, B2, C, D, E, F, G, H	Nil 沒有
R1127	A, B1, B2, C, D, E, F, G, H	Nil 沒有
R1128	A, B1, B2, C, D, E, F, G, H	Nil 沒有
R1129	A, B1, B2, C, D, E, F, G, H	Nil 沒有
R1130	A, B1, B2, C, D, E, F, G, H	Nil 沒有
R1131	A, B1, B2, C, D, E, F, G, H	Nil 沒有
R1132	A, B1, B2, C, D, E, F, G, H	Nil 沒有
R1133	A, B1, B2, C, D, E, F, G, H	Nil 沒有
R1134	A, B1, B2, C, D, E, F, G, H	Nil 沒有
R1135	A, B1, B2, C, D, E, F, G, H	Nil 沒有
R1136	A, B1, B2, C, D, E, F, G, H	Nil 沒有
R1137	A, B1, B2, C, D, E, F, G, H	Nil 沒有
R1138	A, B1, B2, C, D, E, F, G, H	Nil 沒有
R1139	A, B1, B2, C, D, E, F, G, H	Nil 沒有
R1140	A, B1, B2, C, D, E, F, G, H	Nil 沒有
R1141	A, B1, B2, C, D, E, F, G, H	Nil 沒有
R1142	A, B1, B2, C, D, E, F, G, H	Nil 沒有
R1143	A, B1, B2, C, D, E, F, G, H	Nil 沒有
R1144	A, B1, B2, C, D, E, F, G, H	Nil 沒有
R1145	A, B1, B2, C, D, E, F, G, H	Nil 沒有
R1146	A, B1, B2, C, D, E, F, G, H	Nil 沒有
R1147	A, B1, B2, C, D, E, F, G, H	Nil 沒有
R1148	A, B1, B2, C, D, E, F, G, H	Nil 沒有
R1149	A, B1, B2, C, D, E, F, G, H	Nil 沒有
R1150	A, B1, B2, C, D, E, F, G, H	Nil 沒有
R1151	A, B1, B2, C, D, E, F, G, H	Nil 沒有
R1152	A, B1, B2, C, D, E, F, G, H	Nil 沒有
R1153	A, B1, B2, C, D, E, F, G, H	Nil 沒有
R1154	A, B1, B2, C, D, E, F, G, H	Nil 沒有
R1155	A, B1, B2, C, D, E, F, G, H	Nil 沒有
R1156	A, B1, B2, C, D, E, F, G, H	Nil 沒有
R1157	A, B1, B2, C, D, E, F, G, H	Nil 沒有
R1158	A, B1, B2, C, D, E, F, G, H	Nil 沒有
R1159	A, B1, B2, C, D, E, F, G, H	Nil 沒有
R1160	A, B1, B2, C, D, E, F, G, H	Nil 沒有
R1161	A, B1, B2, C, D, E, F, G, H	Nil 沒有

Representers 申述人	Related Amendment Item(s) 相關修訂項目	Major Grounds / Proposals 主要理由／建議
R1162	A, B1, B2, C, D, E, F, G, H	Nil 沒有
R1163	A, B1, B2, C, D, E, F, G, H	Nil 沒有
R1164	A, B1, B2, C, D, E, F, G, H	Nil 沒有
R1165	A, B1, B2, C, D, E, F, G, H	Nil 沒有
R1166	A, B1, B2, C, D, E, F, G, H	Nil 沒有
R1167	A, B1, B2, C, D, E, F, G, H	Nil 沒有
R1168	A, B1, B2, C, D, E, F, G, H	Nil 沒有
R1169	A, B1, B2, C, D, E, F, G, H	Nil 沒有
R1170	A, B1, B2, C, D, E, F, G, H	Nil 沒有
R1171	A, B1, B2, C, D, E, F, G, H	Nil 沒有
R1172	A, B1, B2, C, D, E, F, G, H	Nil 沒有
R1173	A, B1, B2, C, D, E, F, G, H	Nil 沒有
R1174	A, B1, B2, C, D, E, F, G, H	Nil 沒有
R1175	A, B1, B2, C, D, E, F, G, H	Nil 沒有
R1176	A, B1, B2, C, D, E, F, G, H	Nil 沒有
R1177	A, B1, B2, C, D, E, F, G, H	Nil 沒有
R1178	A, B1, B2, C, D, E, F, G, H	Nil 沒有
R1179	A, B1, B2, C, D, E, F, G, H	Nil 沒有
R1180	A, B1, B2, C, D, E, F, G, H	Nil 沒有
R1181	A, B1, B2, C, D, E, F, G, H	Nil 沒有
R1182	A, B1, B2, C, D, E, F, G, H	Nil 沒有
R1183	A, B1, B2, C, D, E, F, G, H	Nil 沒有
R1184	A, B1, B2, C, D, E, F, G, H	Nil 沒有
R1185	A, B1, B2, C, D, E, F, G, H	Nil 沒有
R1186	A, B1, B2, C, D, E, F, G, H	Nil 沒有
R1187	A, B1, B2, C, D, E, F, G, H	Nil 沒有
R1188	A, B1, B2, C, D, E, F, G, H	Nil 沒有
R1189	A, B1, B2, C, D, E, F, G, H	Nil 沒有
R1190	A, B1, B2, C, D, E, F, G, H	Nil 沒有
R1191	A, B1, B2, C, D, E, F, G, H	Nil 沒有
R1192	A, B1, B2, C, D, E, F, G, H	Nil 沒有
R1193	A, B1, B2, C, D, E, F, G, H	Nil 沒有
R1194	A, B1, B2, C, D, E, F, G, H	Nil 沒有
R1195	A, B1, B2, C, D, E, F, G, H	Nil 沒有
R1196	A, B1, B2, C, D, E, F, G, H	Nil 沒有
R1197	A, B1, B2, C, D, E, F, G, H	Nil 沒有
R1198	A, B1, B2, C, D, E, F, G, H	Nil 沒有
R1199	A, B1, B2, C, D, E, F, G, H	Nil 沒有
R1200	A, B1, B2, C, D, E, F, G, H	Nil 沒有
R1201	A, B1, B2, C, D, E, F, G, H	Nil 沒有
R1202	A, B1, B2, C, D, E, F, G, H	Nil 沒有
R1203	A, B1, B2, C, D, E, F, G, H	Nil 沒有
R1204	A, B1, B2, C, D, E, F, G, H	Nil 沒有
R1205	A, B1, B2, C, D, E, F, G, H	Nil 沒有
R1206	A, B1, B2, C, D, E, F, G, H	Nil 沒有
R1207	A, B1, B2, C, D, E, F, G, H	Nil 沒有
R1208	A, B1, B2, C, D, E, F, G, H	Nil 沒有
R1209	A, B1, B2, C, D, E, F, G, H	Nil 沒有
R1210	A, B1, B2, C, D, E, F, G, H	Nil 沒有
R1211	A, B1, B2, C, D, E, F, G, H	Nil 沒有
R1212	A, B1, B2, C, D, E, F, G, H	Nil 沒有
R1213	A, B1, B2, C, D, E, F, G, H	Nil 沒有
R1214	A, B1, B2, C, D, E, F, G, H	Nil 沒有

Representers 申述人	Related Amendment Item(s) 相關修訂項目	Major Grounds / Proposals 主要理由／建議
R1215	A, B1, B2, C, D, E, F, G, H	Nil 沒有
R1216	A, B1, B2, C, D, E, F, G, H	Nil 沒有
R1217	A, B1, B2, C, D, E, F, G, H	Nil 沒有
R1218	A, B1, B2, C, D, E, F, G, H	Nil 沒有
R1219	A, B1, B2, C, D, E, F, G, H	Nil 沒有
R1220	A, B1, B2, C, D, E, F, G, H	Nil 沒有
R1221	A, B1, B2, C, D, E, F, G, H	Nil 沒有
R1222	A, B1, B2, C, D, E, F, G, H	Nil 沒有
R1223	A, B1, B2, C, D, E, F, G, H	Nil 沒有
R1224	A, B1, B2, C, D, E, F, G, H	Nil 沒有
R1225	A, B1, B2, C, D, E, F, G, H	Nil 沒有
R1226	A, B1, B2, C, D, E, F, G, H	Nil 沒有
R1227	A, B1, B2, C, D, E, F, G, H	Nil 沒有
R1228	A, B1, B2, C, D, E, F, G, H	Nil 沒有
R1229	A, B1, B2, C, D, E, F, G, H	Nil 沒有
R1230	A, B1, B2, C, D, E, F, G, H	Nil 沒有
R1231	A, B1, B2, C, D, E, F, G, H	Nil 沒有
R1232	A, B1, B2, C, D, E, F, G, H	Nil 沒有
R1233	A, B1, B2, C, D, E, F, G, H	Nil 沒有
R1234	A, B1, B2, C, D, E, F, G, H	Nil 沒有
R1235	A, B1, B2, C, D, E, F, G, H	Nil 沒有
R1236	A, B1, B2, C, D, E, F, G, H	Nil 沒有
R1237	A, B1, B2, C, D, E, F, G, H	Nil 沒有
R1238	A, B1, B2, C, D, E, F, G, H	Nil 沒有
R1239	A, B1, B2, C, D, E, F, G, H	Nil 沒有
R1240	A, B1, B2, C, D, E, F, G, H	Nil 沒有
R1241	A, B1, B2, C, D, E, F, G, H	Nil 沒有
R1242	A, B1, B2, C, D, E, F, G, H	Nil 沒有
R1243	A, B1, B2, C, D, E, F, G, H	Nil 沒有
R1244	A, B1, B2, C, D, E, F, G, H	Nil 沒有
R1245	A, B1, B2, C, D, E, F, G, H	Nil 沒有
R1246	A, B1, B2, C, D, E, F, G, H	Nil 沒有
R1247	A, B1, B2, C, D, E, F, G, H	Nil 沒有
R1248	A, B1, B2, C, D, E, F, G, H	Nil 沒有
R1249	A, B1, B2, C, D, E, F, G, H	Nil 沒有
R1250	A, B1, B2, C, D, E, F, G, H	Nil 沒有
R1251	A, B1, B2, C, D, E, F, G, H	Nil 沒有
R1252	A, B1, B2, C, D, E, F, G, H	Nil 沒有
R1253	A, B1, B2, C, D, E, F, G, H	Nil 沒有
R1254	A, B1, B2, C, D, E, F, G, H	Nil 沒有
R1255	A, B1, B2, C, D, E, F, G, H	Nil 沒有
R1256	A, B1, B2, C, D, E, F, G, H	Nil 沒有
R1257	A, B1, B2, C, D, E, F, G, H	Nil 沒有
R1258	A, B1, B2, C, D, E, F, G, H	Nil 沒有
R1259	A, B1, B2, C, D, E, F, G, H	Nil 沒有
R1260	A, B1, B2, C, D, E, F, G, H	Nil 沒有
R1261	A, B1, B2, C, D, E, F, G, H	Nil 沒有
R1262	A, B1, B2, C, D, E, F, G, H	Nil 沒有
R1263	A, B1, B2, C, D, E, F, G, H	Nil 沒有
R1264	A, B1, B2, C, D, E, F, G, H	Nil 沒有
R1265	A, B1, B2, C, D, E, F, G, H	Nil 沒有
R1266	A, B1, B2, C, D, E, F, G, H	Nil 沒有
R1267	A, B1, B2, C, D, E, F, G, H	Nil 沒有

Representers 申述人	Related Amendment Item(s) 相關修訂項目	Major Grounds / Proposals 主要理由／建議
R1268	A, B1, B2, C, D, E, F, G, H	Nil 沒有
R1269	A, B1, B2, C, D, E, F, G, H	Nil 沒有
R1270	A, B1, B2, C, D, E, F, G, H	Nil 沒有
R1271	A, B1, B2, C, D, E, F, G, H	Nil 沒有
R1272	A, B1, B2, C, D, E, F, G, H	Nil 沒有
R1273	A, B1, B2, C, D, E, F, G, H	Nil 沒有
R1274	A, B1, B2, C, D, E, F, G, H	Nil 沒有
R1275	A, B1, B2, C, D, E, F, G, H	Nil 沒有
R1276	A, B1, B2, C, D, E, F, G, H	Nil 沒有
R1277	A, B1, B2, C, D, E, F, G, H	Nil 沒有
R1278	A, B1, B2, C, D, E, F, G, H	Nil 沒有
R1279	A, B1, B2, C, D, E, F, G, H	Nil 沒有
R1280	A, B1, B2, C, D, E, F, G, H	Nil 沒有
R1281	A, B1, B2, C, D, E, F, G, H	Nil 沒有
R1282	A, B1, B2, C, D, E, F, G, H	Nil 沒有
R1283	A, B1, B2, C, D, E, F, G, H	Nil 沒有
R1284	A, B1, B2, C, D, E, F, G, H	Nil 沒有
R1285	A, B1, B2, C, D, E, F, G, H	Nil 沒有
R1286	A, B1, B2, C, D, E, F, G, H	Nil 沒有
R1287	A, B1, B2, C, D, E, F, G, H	Nil 沒有
R1288	A, B1, B2, C, D, E, F, G, H	Nil 沒有
R1289	A, B1, B2, C, D, E, F, G, H	Nil 沒有
R1290	A, B1, B2, C, D, E, F, G, H	Nil 沒有
R1291	A, B1, B2, C, D, E, F, G, H	Nil 沒有
R1292	A, B1, B2, C, D, E, F, G, H	Nil 沒有
R1293	A, B1, B2, C, D, E, F, G, H	Nil 沒有
R1294	A, B1, B2, C, D, E, F, G, H	Nil 沒有
R1295	A, B1, B2, C, D, E, F, G, H	Nil 沒有
R1296	A, B1, B2, C, D, E, F, G, H	Nil 沒有
R1297	A, B1, B2, C, D, E, F, G, H	Nil 沒有
R1298	A, B1, B2, C, D, E, F, G, H	Nil 沒有
R1299	A, B1, B2, C, D, E, F, G, H	Nil 沒有
R1300	A, B1, B2, C, D, E, F, G, H	Nil 沒有
R1301	A, B1, B2, C, D, E, F, G, H	Nil 沒有
R1302	A, B1, B2, C, D, E, F, G, H	Nil 沒有
R1303	A, B1, B2, C, D, E, F, G, H	Nil 沒有
R1304	A, B1, B2, C, D, E, F, G, H	Nil 沒有
R1305	A, B1, B2, C, D, E, F, G, H	Nil 沒有
R1306	A, B1, B2, C, D, E, F, G, H	Nil 沒有
R1307	A, B1, B2, C, D, E, F, G, H	Nil 沒有
R1308	A, B1, B2, C, D, E, F, G, H	Nil 沒有
R1309	A, B1, B2, C, D, E, F, G, H	Nil 沒有
R1310	A, B1, B2, C, D, E, F, G, H	Nil 沒有
R1311	A, B1, B2, C, D, E, F, G, H	Nil 沒有
R1312	A, B1, B2, C, D, E, F, G, H	Nil 沒有
R1313	A, B1, B2, C, D, E, F, G, H	Nil 沒有
R1314	A, B1, B2, C, D, E, F, G, H	Nil 沒有
R1315	A, B1, B2, C, D, E, F, G, H	Nil 沒有
R1316	A, B1, B2, C, D, E, F, G, H	Nil 沒有
R1317	A, B1, B2, C, D, E, F, G, H	Nil 沒有
R1318	A, B1, B2, C, D, E, F, G, H	Nil 沒有
R1319	A, B1, B2, C, D, E, F, G, H	Nil 沒有
R1320	A, B1, B2, C, D, E, F, G, H	Nil 沒有

Representers 申述人	Related Amendment Item(s) 相關修訂項目	Major Grounds / Proposals 主要理由／建議
R1321	A, B1, B2, C, D, E, F, G, H	Nil 沒有
R1322	A, B1, B2, C, D, E, F, G, H	Nil 沒有
R1323	A, B1, B2, C, D, E, F, G, H	Nil 沒有
R1324	A, B1, B2, C, D, E, F, G, H	Nil 沒有
R1325	A, B1, B2, C, D, E, F, G, H	Nil 沒有
R1326	A, B1, B2, C, D, E, F, G, H	Nil 沒有
R1327	A, B1, B2, C, D, E, F, G, H	Nil 沒有
R1328	A, B1, B2, C, D, E, F, G, H	Nil 沒有
R1329	A, B1, B2, C, D, E, F, G, H	Nil 沒有
R1330	A, B1, B2, C, D, E, F, G, H	Nil 沒有
R1331	A, B1, B2, C, D, E, F, G, H	Nil 沒有
R1332	A, B1, B2, C, D, E, F, G, H	Nil 沒有
R1333	A, B1, B2, C, D, E, F, G, H	Nil 沒有
R1334	A, B1, B2, C, D, E, F, G, H	Nil 沒有
R1335	A, B1, B2, C, D, E, F, G, H	Nil 沒有
R1336	A, B1, B2, C, D, E, F, G, H	Nil 沒有
R1337	A, B1, B2, C, D, E, F, G, H	Nil 沒有
R1338	A, B1, B2, C, D, E, F, G, H	Nil 沒有
R1339	A, B1, B2, C, D, E, F, G, H	Nil 沒有
R1340	A, B1, B2, C, D, E, F, G, H	Nil 沒有
R1341	A, B1, B2, C, D, E, F, G, H	Nil 沒有
R1342	A, B1, B2, C, D, E, F, G, H	Nil 沒有
R1343	A, B1, B2, C, D, E, F, G, H	Nil 沒有
R1344	A, B1, B2, C, D, E, F, G, H	Nil 沒有
R1345	A, B1, B2, C, D, E, F, G, H	Nil 沒有
R1346	A, B1, B2, C, D, E, F, G, H	Nil 沒有
R1347	A, B1, B2, C, D, E, F, G, H	Nil 沒有
R1348	A, B1, B2, C, D, E, F, G, H	Nil 沒有
R1349	A, B1, B2, C, D, E, F, G, H	Nil 沒有
R1350	A, B1, B2, C, D, E, F, G, H	Nil 沒有
R1351	A, B1, B2, C, D, E, F, G, H	Nil 沒有
R1352	A, B1, B2, C, D, E, F, G, H	Nil 沒有
R1353	A, B1, B2, C, D, E, F, G, H	Nil 沒有
R1354	A, B1, B2, C, D, E, F, G, H	Nil 沒有
R1355	A, B1, B2, C, D, E, F, G, H	Nil 沒有
R1356	A, B1, B2, C, D, E, F, G, H	Nil 沒有
R1357	A, B1, B2, C, D, E, F, G, H	Nil 沒有
R1358	A, B1, B2, C, D, E, F, G, H	Nil 沒有
R1359	A, B1, B2, C, D, E, F, G, H	Nil 沒有
R1360	A, B1, B2, C, D, E, F, G, H	Nil 沒有
R1361	A, B1, B2, C, D, E, F, G, H	Nil 沒有
R1362	A, B1, B2, C, D, E, F, G, H	Nil 沒有
R1363	A, B1, B2, C, D, E, F, G, H	Nil 沒有
R1364	A, B1, B2, C, D, E, F, G, H	Nil 沒有
R1365	A, B1, B2, C, D, E, F, G, H	Nil 沒有
R1366	A, B1, B2, C, D, E, F, G, H	Nil 沒有
R1367	A, B1, B2, C, D, E, F, G, H	Nil 沒有
R1368	A, B1, B2, C, D, E, F, G, H	Nil 沒有
R1369	A, B1, B2, C, D, E, F, G, H	Nil 沒有
R1370	A, B1, B2, C, D, E, F, G, H	Nil 沒有
R1371	A, B1, B2, C, D, E, F, G, H	Nil 沒有
R1372	A, B1, B2, C, D, E, F, G, H	Nil 沒有
R1373	A, B1, B2, C, D, E, F, G, H	Nil 沒有

Representers 申述人	Related Amendment Item(s) 相關修訂項目	Major Grounds / Proposals 主要理由／建議
R1374	A, B1, B2, C, D, E, F, G, H	Nil 沒有
R1375	A, B1, B2, C, D, E, F, G, H	Nil 沒有
R1376	A, B1, B2, C, D, E, F, G, H	Nil 沒有
R1377	A, B1, B2, C, D, E, F, G, H	Nil 沒有
R1378	A, B1, B2, C, D, E, F, G, H	Nil 沒有
R1379	A, B1, B2, C, D, E, F, G, H	Nil 沒有
R1380	A, B1, B2, C, D, E, F, G, H	Nil 沒有
R1381	A, B1, B2, C, D, E, F, G, H	Nil 沒有
R1382	A, B1, B2, C, D, E, F, G, H	Nil 沒有
R1383	A, B1, B2, C, D, E, F, G, H	Nil 沒有
R1384	A, B1, B2, C, D, E, F, G, H	Nil 沒有
R1385	A, B1, B2, C, D, E, F, G, H	Nil 沒有
R1386	A, B1, B2, C, D, E, F, G, H	Nil 沒有
R1387	A, B1, B2, C, D, E, F, G, H	Nil 沒有
R1388	A, B1, B2, C, D, E, F, G, H	Nil 沒有
R1389	A, B1, B2, C, D, E, F, G, H	Nil 沒有
R1390	A, B1, B2, C, D, E, F, G, H	Nil 沒有
R1391	A, B1, B2, C, D, E, F, G, H	Nil 沒有
R1392	A, B1, B2, C, D, E, F, G, H	Nil 沒有
R1393	A, B1, B2, C, D, E, F, G, H	Nil 沒有
R1394	A, B1, B2, C, D, E, F, G, H	Nil 沒有
R1395	A, B1, B2, C, D, E, F, G, H	Nil 沒有
R1396	A, B1, B2, C, D, E, F, G, H	Nil 沒有
R1397	A, B1, B2, C, D, E, F, G, H	Nil 沒有
R1398	A, B1, B2, C, D, E, F, G, H	Nil 沒有
R1399	A, B1, B2, C, D, E, F, G, H	Nil 沒有
R1400	A, B1, B2, C, D, E, F, G, H	Nil 沒有
R1401	A, B1, B2, C, D, E, F, G, H	Nil 沒有
R1402	A, B1, B2, C, D, E, F, G, H	Nil 沒有
R1403	A, B1, B2, C, D, E, F, G, H	Nil 沒有
R1404	A, B1, B2, C, D, E, F, G, H	Nil 沒有
R1405	A, B1, B2, C, D, E, F, G, H	Nil 沒有
R1406	A, B1, B2, C, D, E, F, G, H	Nil 沒有
R1407	A, B1, B2, C, D, E, F, G, H	Nil 沒有
R1408	A, B1, B2, C, D, E, F, G, H	Nil 沒有
R1409	A, B1, B2, C, D, E, F, G, H	Nil 沒有
R1410	A, B1, B2, C, D, E, F, G, H	Nil 沒有
R1411	A, B1, B2, C, D, E, F, G, H	Nil 沒有
R1412	A, B1, B2, C, D, E, F, G, H	Nil 沒有
R1413	A, B1, B2, C, D, E, F, G, H	Nil 沒有
R1414	A, B1, B2, C, D, E, F, G, H	Nil 沒有
R1415	A, B1, B2, C, D, E, F, G, H	Nil 沒有
R1416	A, B1, B2, C, D, E, F, G, H	Nil 沒有
R1417	A, B1, B2, C, D, E, F, G, H	Nil 沒有
R1418	A, B1, B2, C, D, E, F, G, H	Nil 沒有
R1419	A, B1, B2, C, D, E, F, G, H	Nil 沒有
R1420	A, B1, B2, C, D, E, F, G, H	Nil 沒有
R1421	A, B1, B2, C, D, E, F, G, H	Nil 沒有
R1422	A, B1, B2, C, D, E, F, G, H	Nil 沒有
R1423	A, B1, B2, C, D, E, F, G, H	Nil 沒有
R1424	A, B1, B2, C, D, E, F, G, H	Nil 沒有
R1425	A, B1, B2, C, D, E, F, G, H	Nil 沒有
R1426	A, B1, B2, C, D, E, F, G, H	Nil 沒有

Representers 申述人	Related Amendment Item(s) 相關修訂項目	Major Grounds / Proposals 主要理由／建議
R1427	A, B1, B2, C, D, E, F, G, H	Nil 沒有
R1428	A, B1, B2, C, D, E, F, G, H	Nil 沒有
R1429	A, B1, B2, C, D, E, F, G, H	Nil 沒有
R1430	A, B1, B2, C, D, E, F, G, H	Nil 沒有
R1431	A, B1, B2, C, D, E, F, G, H	Nil 沒有
R1432	A, B1, B2, C, D, E, F, G, H	Nil 沒有
R1433	A, B1, B2, C, D, E, F, G, H	Nil 沒有
R1434	A, B1, B2, C, D, E, F, G, H	Nil 沒有
R1435	A, B1, B2, C, D, E, F, G, H	Nil 沒有
R1436	A, B1, B2, C, D, E, F, G, H	Nil 沒有
R1437	A, B1, B2, C, D, E, F, G, H	Nil 沒有
R1438	A, B1, B2, C, D, E, F, G, H	Nil 沒有
R1439	A, B1, B2, C, D, E, F, G, H	Nil 沒有
R1440	A, B1, B2, C, D, E, F, G, H	Nil 沒有
R1441	A, B1, B2, C, D, E, F, G, H	Nil 沒有
R1442	A, B1, B2, C, D, E, F, G, H	Nil 沒有
R1443	A, B1, B2, C, D, E, F, G, H	Nil 沒有
R1444	A, B1, B2, C, D, E, F, G, H	Nil 沒有
R1445	A, B1, B2, C, D, E, F, G, H	Nil 沒有
R1446	A, B1, B2, C, D, E, F, G, H	Nil 沒有
R1447	G	Nil 沒有
R1448	G	Nil 沒有
R1449	G	Nil 沒有
R1450	G	Nil 沒有
R1451	G	Nil 沒有
R1452	G	Nil 沒有
R1453	G	Nil 沒有
R1454	G	Nil 沒有
R1455	G	Nil 沒有
R1456	G	Nil 沒有
R1457	G	Nil 沒有
R1458	G	Nil 沒有
R1459	G	Nil 沒有
R1460	G	Nil 沒有
R1461	G	Nil 沒有
R1462	G	Nil 沒有
R1463	G	Nil 沒有
R1464	G	Nil 沒有
R1465	G	Nil 沒有
R1466	G	Nil 沒有
R1467	G	Nil 沒有
R1468	G	Nil 沒有
R1469	G	Nil 沒有
R1470	G	Nil 沒有
R1471	G	Nil 沒有
R1472	G	Nil 沒有
R1473	G	Nil 沒有
R1474	G	Nil 沒有
R1475	G	Nil 沒有
R1476	G	Nil 沒有
R1477	G	Nil 沒有
R1478	G	Nil 沒有
R1479	G	Nil 沒有

Representers 申述人	Related Amendment Item(s) 相關修訂項目	Major Grounds / Proposals 主要理由／建議
R1480	G	Nil 沒有
R1481	G	Nil 沒有
R1482	G	Nil 沒有
R1483	G	Nil 沒有
R1484	G	Nil 沒有
R1485	G	Nil 沒有
R1486	G	Nil 沒有
R1487	G	Nil 沒有
R1488	G	Nil 沒有
R1489	G	Nil 沒有
R1490	G	Nil 沒有
R1491	G	Nil 沒有
R1492	G	Nil 沒有
R1493	G	Nil 沒有
R1494	G	Nil 沒有
R1495	G	Nil 沒有
R1496	G	Nil 沒有
R1497	G	Nil 沒有
R1498	G	Nil 沒有
R1499	G	Nil 沒有
R1500	G	Nil 沒有
R1501	G	Nil 沒有
R1502	G	Nil 沒有
R1503	G	Nil 沒有
R1504	G	Nil 沒有
R1505	G	Nil 沒有
R1506	G	Nil 沒有
R1507	G	Nil 沒有
R1508	G	Nil 沒有
R1509	G	Nil 沒有
R1510	G	Nil 沒有
R1511	G	Nil 沒有
R1512	G	Nil 沒有
R1513	G	Nil 沒有
R1514	G	Nil 沒有
R1515	G	Nil 沒有
R1516	G	Nil 沒有
R1517	G	Nil 沒有
R1518	G	Nil 沒有
R1519	G	Nil 沒有
R1520	A, B1, B2, C, D, E, F, G, H	Nil 沒有
R1521	G	M2
R1522	G	J1, L2, L9
R1523	G	B3, B5, F3
R1524	G	B3, B6, E2, F3, F7, F8, F9, G1, SF2, SJ3
R1525	G	B6, L2, L9, M2
R1526	G	B6, D1, E2, F8, F9, G1, M2, N2
R1527	G	B6, D1, E2, F8, F9, G1, L1, M2, N2
R1528	G	E2, F9
R1529	G	E2, L2, P4
R1530	G	F3, F8, G1, SJ3
R1531	G	B6, D1, E2, F8, F9, G1, M2, N2
R1532	G	F3, G1, L2

Representers 申述人	Related Amendment Item(s) 相關修訂項目	Major Grounds / Proposals 主要理由／建議
R1533	G	E2, F3, F8, F9, SJ3
R1534	G	F3, L2
R1535	G	F3
R1536	G	F3, F9, O1
R1537	G	B6, L2, M2
R1538	G	B2, B3, B5, E2, F3, F8, F9, L1, L2, L6, P3, P4, SE2
R1539	G	B1, E2, G1
R1540	G	D1, E2
R1541	G	E2, F3, G1, M1, N3, SJ3, SQ16
R1542	G	F3, F8, L1, L7, P4
R1543	G	D1, D4, N2
R1544	A, B1, B2, C, D, E, F, G, H	C1, D1, K2
R1545	A, B1, B2, C, D, E, F, G, H	D1, F3
R1546	A, B1, C, D, E, F, G	F8
R1547	A, B1, B2, C, D, E, F, G, H	D1
R1548	A, B1, B2, C, D, E, F, G, H	D1, E2, G1, J1, N2
R1549	A, B1, D, G	D1, D7, N2
R1550	A, B1, B2, C, D, E, F, G, H	D7, N2
R1551	A, B1, B2, C, D, E, F, G, H	D1, D9
R1552	A, B1, B2, C, D, E, F, G, H	D7, F8
R1553	A, B1, B2, C, D, E, F, G, H	B1, B3, D1, D6, D7, D8, F1, F3, F8, F9, M1, N2, N3, P4
R1554	A, B1, C, D, E, F, G	D1
R1555	A, B1, C, D, E, F, G	D1, N2
R1556	A, B1, C, D, E, F, G	B3, B5, D1, E2, F1, F3, F7, F8, F9, J3, L1, L2, L6, O1, SF2, SJ2, SJ3
R1557	A, B1, B2, C, D, E, F, G, H	B1, B2, B3, E2, F3, F8, G1, L6, SD2, SJ1
R1558	A, B1, C, D, E, F, G	B1, D1, N2
R1559	A, B1, B2, C, D, E, F, G, H	B2, B3, E2, F3, F8, G1, SJ1
R1560	A, B1, B2, C, D, E, F, G, H	D1, D9, N2, O1
R1561	A, B1, B2, C, D, E, F, G, H	B3, E2, F8, P4
R1562	A, B1, B2, C, D, E, F, G, H	D1, F3
R1563	A, B1, B2, C, D, E, F, G, H	D1, F3
R1564	A, B1, B2, C, D, E, F, G, H	B5, E2, F3, F8, F9, SJ3
R1565	A, B1, C, D, E, F, G	G1
R1566	A, B1, B2, C, D, E, F, G, H	B3
R1567	A, B1, B2, C, D, E, F, G, H	F8
R1568	A, B1, C, D, E, F, G	B3, B5, F3, G1, M2, N2
R1569	A, B1, B2, C, D, E, F, G, H	M2
R1570	A, B1, F, G	B3, E2, F3, F8, F9, J1, L2, SJ3
R1571	A, B1, B2, C, D, E, F, G, H	L2
R1572	A, B1, B2, C, D, E, F, G, H	B1, B8, D
R1573	A, B1, B2, C, D, E, F, G, H	D1, D9, E2, G1
R1574	A, B1, B2, C, D, E, F, G, H	B2, D1
R1575	A, B1, B2, C, D, E, F, G, H	E2
R1576	A, B1, B2, C, D, E, F, G, H	B1, D1, E2, F8, L1, L2, Q3
R1577	A, B1, B2, C, D, E, F, G, H	C2, D1, E2, F8, G1, N2
R1578	A, B1, B2, C, D, E, F, G, H	D1, E2, F8, N2
R1579	A, B1, B2, C, D, E, F, G, H	D1, F4, K1, N2, O1, SJ1, SQ1
R1580	A, B1, B2, C, D, E, F, G, H	B1, B2, B3, F2, F3, F8, G1, SJ1
R1581	A, B1, B2, C, D, E, F, G, H	D1
R1582	A, B1, B2, C, D, E, F, G, H	D1, D7
R1583	A, B1, B2, C, D, E, F, G, H	D1
R1584	A, B1, B2, C, D, E, F, G, H	D1, E2
R1585	A, B1, B2, C, D, E, F, G, H	D1, E2

Representers 申述人	Related Amendment Item(s) 相關修訂項目	Major Grounds / Proposals 主要理由／建議
R1586	A, B1, B2, C, D, E, F, G, H	D1, F3, F9, J1
R1587	A, B1, C, D, E, F, G	D1, N2
R1588	A, B1, B2, C, D, E, F, G, H	D1, N2
R1589	A, B1, C, D, E, F, G	N2
R1590	A, B1, B2, C, D, E, F, G, H	F8
R1591	A, B1, B2, C, D, E, F, G, H	E2
R1592	A, B1, B2, C, D, E, F, G, H	B1, F8, L2, L6
R1593	A, B1, B2, C, D, E, F, G, H	B1, F3
R1594	A, B1, C, D, E, F, G	D1, N2
R1595	A, B1, B2, C, D, E, F, G, H	D1, E2, G1, L1, N2
R1596	A, B1, B2, C, D, E, F, G, H	B1, B5, E2
R1597	A, B1, C, D, E, F, G	E2, G1, L6
R1598	A, B1, B2, C, D, E, F, G, H	E2, G1, N2, P1
R1599	A, B1, B2, C, D, E, F, G, H	D2
R1600	A, B1, B2, C, D, E, F, G, H	D1, F3, L6
R1601	A, B1, C, D, E, F, G	D1, F8, SD2, SJ2, SJ3
R1602	A, B1, C, D, E, F, G	B5, C2, E2, F10, F3, F8, L8, SJ1, SJ2, SJ3
R1603	A, B1, C, D, E, F, G	D1
R1604	A, B1, B2, C, D, E, F, G, H	D1, N2
R1605	A, B1, B2, C, D, E, F, G, H	G1, L1
R1606	A, B1, C, D, E, F, G	E2
R1607	A, B1, B2, C, D, E, F, G, H	E2, F3, G1, L8
R1608	A, B1, B2, C, D, E, F, G, H	B1, B3
R1609	A, B1, B2, C, D, E, F, G, H	E2
R1610	A, B1, C, D, E, F, G	B3, F3, G1
R1611	A, B1, C, D, E, F, G	D1
R1612	A, B1, B2, C, D, E, F, G, H	B3, E2, F3, L9
R1613	A, B1, C, D, E, F, G	F3
R1614	A, B1, B2, C, D, E, F, G, H	B5, D1, F3
R1615	A, B1, B2, C, D, E, F, G, H	F3, M1, P4
R1616	A, B1, B2, C, D, E, F, G, H	B1, G1, M2
R1617	A, B1, B2, C, D, E, F, G, H	E2
R1618	A, B1, B2, C, D, E, F, G, H	F3, F9, M2., P4
R1619	A, B1, B2, C, D, E, F, G, H	D1, D2, D7
R1620	A, B1, C, D, E, F, G	B3, E2, F3, F8, F9, L1, L2, L3, L9, P4
R1621	A, B1, B2, C, D, E, F, G, H	B3, B5, C1, D1, D5, D7, F13, F3, F6, F8, F9, G1, J3, K1, K2, O1, SJ1, SJ2, SJ3
R1622	A, B1, B2, C, D, E, F, G, H	E2, F8, G1, J1, L6
R1623	A, B1, B2, C, D, E, F, G, H	B3, D1, D7
R1624	A, B1, C, D, E, F, G	E2, F3
R1625	A, B1, C, D, E, F, G	B1, E2, F3
R1626	A, B1, B2, C, D, E, F, G, H	F3, J1
R1627	A, B1, B2, C, D, E, F, G, H	E2, F3, G1, Q2
R1628	A, B1, B2, C, D, E, F, G, H	B3, F3, G1
R1629	A, B1, C, D, E, F, G	B1, B3, F8
R1630	A, B1, B2, C, D, E, F, G, H	F3
R1631	A, B1, C, D, E, F, G	D1, N2, N3, Q4
R1632	A, B1, B2, C, D, E, F, G, H	B1, C2, F3
R1633	A, B1, C, D, E, F, G	B1
R1634	A, B1, B2, C, D, E, F, G, H	F3
R1635	A, B1, B2, C, D, E, F, G, H	B3, F3
R1636	A, B1, B2, C, D, E, F, G, H	B1, F3
R1637	A, B1, B2, C, D, E, F, G, H	B1, B3

Representers 申述人	Related Amendment Item(s) 相關修訂項目	Major Grounds / Proposals 主要理由／建議
R1638	A, B1, B2, C, D, E, F, G, H	D1, F3, L2
R1639	A, B1, C, D, E, F, G	B1, F3, F6, L1, P4
R1640	A, B1, B2, C, D, E, F, G, H	B1, B3, B5, F3, F7, F8, L6, SJ3, SJ4
R1641	A, B1, C, D, E, F, G	B1, B3, F8
R1642	A, B1, B2, C, D, E, F, G, H	E2, F3
R1643	A, B1, C, D, E, F, G	B1, F3, F5, F8, J1
R1644	A, B1, C, D, E, F, G	B1, F3, F8
R1645	A, B1, C, D, E, F, G	D1, D7
R1646	A, B1, C, D, E, F, G	B2, L1, O1
R1647	A, B1, C, D, E, F, G	B1, E2, J1
R1648	A, B1, B2, C, D, E, F, G, H	B1, F3
R1649	A, B1, C, D, E, F, G	B1, F3, P4
R1650	A, B1, B2, C, D, E, F, G, H	E2, L1
R1651	A, B1, B2, C, D, E, F, G, H	B1, B3, E2, G1
R1652	A, B1, B2, C, D, E, F, G, H	B1, B3, F3
R1653	A, B1, B2, C, D, E, F, G, H	B2, C2, D1, K2, L2, L8, N1, SD2, SE1, SJ2, SJ3
R1654	A, B1, B2, C, D, E, F, G, H	B2, B5, Q2
R1655	A, B1, B2, C, D, E, F, G, H	B2, F3, J1, M1, Q2
R1656	A, B1, B2, C, D, E, F, G, H	B1, B3, B5, F3, F8, F9, H1, L1
R1657	A, B1, C, D, E, F, G	B1, B3, D1, F3, L7, L8
R1658	A, B1, C, D, E, F, G	B1, B2, B3, E2, F3, F6, G1, L2, M1, M2
R1659	A, B1, B2, C, D, E, F, G, H	B1, B3, F8, F9, L1, L5, O1, SD2, SF2
R1660	A, B1, C, D, E, F, G	C1, D1, E2, F3, F8, L1, L6, N2, Q3
R1661	A, B1, C, D, E, F, G	F2, M2, O1, P4, SF2
R1662	A, B1, C, D, E, F, G	F3, L2, N2, SF2
R1663	A, B1, C, D, E, F, G	D1, F3
R1664	A, B1, C, D, E, F, G	F3
R1665	A, B1, B2, C, D, E, F, G, H	B1, B3, L1
R1666	A, B1, B2, C, D, E, F, G, H	B3, F3
R1667	A, B1, B2, C, D, E, F, G, H	E2, L1
R1668	A, B1, B2, C, D, E, F, G, H	B1, D1, F3
R1669	A, B1, B2, C, D, E, F, G, H	F3, F7, F8, F9
R1670	A, B1, B2, C, D, E, F, G, H	D1, J3, N2
R1671	A, B1, B2, C, D, E, F, G, H	D1, J3, N2
R1672	A, B1, B2, C, D, E, F, G, H	B1, F8, G1, J1
R1673	A, B1, B2, C, D, E, F, G, H	B1, D1, E2, F13, N2, O1
R1674	A, B1, B2, C, D, E, F, G, H	D1
R1675	A, B1, B2, C, D, E, F, G, H	D1, F8, L1, L6, L8, M1
R1676	A, B1, B2, C, D, E, F, G, H	E2
R1677	A, B1, B2, C, D, E, F, G, H	B5, F10, F3, F8, L8, SJ1, SJ2, SJ3
R1678	A, B1, B2, C, D, E, F, G, H	B1, F3, F8, G1
R1679	A, B1, B2, C, D, E, F, G, H	E2, F3, G1, L6
R1680	A, B1, B2, C, D, E, F, G, H	B1, F3, F8, G1
R1681	A, B1, B2, C, D, E, F, G, H	B5, F10, F3, F8, L8, SJ1, SJ2, SJ3
R1682	A, B1, B2, C, D, E, F, G, H	F3, M1
R1683	A, B1, B2, C, D, E, F, G, H	B1, F3, M1
R1684	A, B1, B2, C, D, E, F, G, H	B1
R1685	A, B1, B2, C, D, E, F, G, H	B1, D1, L9
R1686	A, B1, B2, C, D, E, F, G, H	B2, D1, D2, E2, M2, N2, N3, P2, SD2
R1687	A, B1, B2, C, D, E, F, G, H	B3, F3, M1, P4
R1688	A, B1, B2, C, D, E, F, G, H	B3, F3, M1, P4
R1689	A, B1, B2, C, D, E, F, G, H	B3, F3, M1, P4
R1690	A, B1, B2, C, D, E, F, G, H	B3, F3, M1, P4

Representers 申述人	Related Amendment Item(s) 相關修訂項目	Major Grounds / Proposals 主要理由／建議
R1691	A, B1, C, D, E, F, G	P4
R1692	A, B1, C, D, E, F, G	B1, F3
R1693	A, B1, C, D, E, F, G	B1, F3
R1694	A, B1, C, D, E, F, G	B1, F3
R1695	A, B1, B2, C, D, E, F, G, H	B1
R1696	A, B1, B2, C, D, E, F, G, H	B1, E2, F3, L6, M2
R1697	A, B1, B2, C, D, E, F, G, H	B3, M2, P4
R1698	A, B1, B2, C, D, E, F, G, H	B1, B5, F3, SF3
R1699	A, B1, C, D, E, F, G	F3, J1
R1700	A, B1, B2, C, D, E, F, G, H	F3, L1, N2
R1701	A, B1, B2, C, D, E, F, G, H	F3, G1, L4, L8
R1702	A, B1, B2, C, D, E, F, G, H	F3, L1
R1703	A, B1, C, D, E, F, G	B3
R1704	A, B1, B2, C, D, E, F, G, H	B2, E2
R1705	A, B1, B2, C, D, E, F, G, H	B5, F10, F3, F8, L8, SJ1, SJ2, SJ3
R1706	A, B1, B2, C, D, E, F, G, H	B1, D1, F3, F5, F8, G1
R1707	A, B1, B2, C, D, E, F, G, H	B1, C1, D1, F2, F3
R1708	A, B1, B2, C, D, E, F, G, H	B1, D1, D4, F8, K2, L1
R1709	A, B1, B2, C, D, E, F, G, H	B2, D1, F2, F3, H1, L1, L2, L7, L8., M1, N2, O1, SF2
R1710	A, B1, B2, C, D, E, F, G, H	B2, B5, E2, F3, F8, F9, H1, J1, L1, L7, L8, L8
R1711	A, B1, B2, C, D, E, F, G, H	B2, B3, B5, D1, F2, N2, SF2, SJ3
R1712	A, B1, B2, C, D, E, F, G, H	B3, F3, L1, L7, L8, M1, P4
R1713	A, B1, B2, C, D, E, F, G, H	B2, B5, E2, F3, F8, F9, H1, J1, L1, L7, L8, L8
R1714	A, B1, B2, C, D, E, F, G, H	B5, F3, G1, J2, L1, L7
R1715	A, B1, C, D, E, F, G	B2, B5, E2, F3, F8, F9, H1, J1, L1, L7, L8, L8
R1716	A, B1, B2, C, D, E, F, G, H	B1, B2, B3, B5, D1, F2, F3, F8, F9, L1, L2, L3, L6, L7, L8, M2, N2, O1, SF2, SH3, SJ3
R1717	A, B1, B2, C, D, E, F, G	B2, B5, D1, F3, L1, L2, L6, L7, L8, N2, SF2, SH3, SJ3
R1718	A, B1, B2, C, D, E, F, G, H	B1, B3, B7, D1, D4, E2, F8, H1, L1, L6, L8, SH3, SJ3
R1719	A, B1, B2, C, D, E, F, G, H	F8, L2, L9, SF1, SF2, SQ4
R1720	A, B1, C, D, E, F, G	E2
R1721	A, B1, B2, C, D, E, F, G, H	D1, D2, D9
R1722	A, B1, C, D, E, F, G	F8
R1723	A, B1, C, D, E, F, G	D1, E2
R1724	A, B1, C, D, E, F, G	D1, E2
R1725	A, B1, C, D, E, F, G	E2
R1726	A, B1, C, D, E, F, G	D2
R1727	A, B1, C, D, E, F, G	D7, F3
R1728	G	F3
R1729	G	L1
R1730	A, B1, C, D, E, F, G	D1, F2, L2, N2, O1
R1731	A, B1, B2, C, D, E, F, G	B3, D1, D2, D4, D6, D7, D8, E2, F1, F3, F8, M1, N2, Q1, SD2, SD3
R1732	A, B1, B2, C, D, E, F, G	B3, D1, D2, D4, D6, D7, D8, E2, F1, F3, F8, M1, N2, Q1, SD2, SD3
R1733	A, B1, B2, C, D, E, F, G	B3, D1, D2, D4, D6, D7, D8, E2, F1, F3, F8, M1, N2, Q1, SD2, SD3
R1734	A, B1, B2, C, D, E, F, G	B3, D1, D2, D4, D6, D7, D8, E2, F1, F3, F8, M1, N2, Q1, SD2, SD3
R1735	A, B1, B2, C, D, E, F, G	B3, D1, D2, D4, D6, D7, D8, E2, F1, F3, F8, M1, N2, Q1, SD2, SD3
R1736	A, B1, B2, C, D, E, F, G	B3, D1, D2, D4, D6, D7, D8, E2, F1, F3, F8, M1, N2, Q1, SD2, SD3
R1737	A, B1, C, D, E, F, G	B3, D1, D2, D4, D6, D7, D8, E2, F1, F3, F8, M1, N2, Q1, SD2, SD3
R1738	A, B1, B2, C, D, E, F, G	B3, D1, D2, D4, D6, D7, D8, E2, F1, F3, F8, M1, N2, SD2, SD3
R1739	A, B1, B2, C, D, E, F, G	B3, D1, D2, D4, D6, D7, D8, E2, F1, F3, F8, M1, N2, Q1, SD2, SD3
R1740	A, B1, B2, C, D, E, F, G	B3, D1, D2, D4, D6, D7, D8, E2, F1, F3, F8, M1, N2, Q1, SD2, SD3
R1741	A, B1, B2, C, D, E, F, G	B3, D1, D2, D4, D6, D7, D8, E2, F1, F3, F8, M1, N2, Q1, SD2, SD3
R1742	A, B1, C, D, E, F, G	B5, F10, F3, F8, L8, SJ1, SJ2, SJ3

Representers 申述人	Related Amendment Item(s) 相關修訂項目	Major Grounds / Proposals 主要理由／建議
R1743	A, B1, C, D, E, F, G	B5, F10, F3, F8, L8, SJ1, SJ2, SJ3
R1744	A, B1, C, D, E, F, G	B5, F10, F3, F8, L8, SJ1, SJ2, SJ3
R1745	A, B1, C, D, E, F, G	B1, B3, B5, D8, E2, F1, F10, F3, F8, L8, M1, M2, SD2, SD3, SJ1, SJ2, SJ3
R1746	A, B1, C, D, E, F, G	B5, F10, F3, F8, L8, SJ1, SJ2, SJ3
R1747	A, B1, C, D, E, F, G	B5, F10, F3, F8, L8, SJ1, SJ2, SJ3
R1748	A, B1, B2, C, D, E, F, G	B3, D1, D2, D6, D7, D8, E2, F1, F3, F8, F9, J1, M1, M2, N2, Q1, SD3, SJ3
R1749	A, B1, B2, C, D, E, F, G	B3, D1, D2, D6, D7, D8, E2, F1, F3, F8, M1, M2, N2, Q1, SD3
R1750	A, B1, B2, C, D, E, F, G	B3, D1, D2, D6, D7, D8, E2, F1, F3, F8, F9, J1, M1, M2, N2, Q1, SD3, SJ3
R1751	A, B1, B2, C, D, E, F, G	B3, D1, D2, D6, D7, D8, E2, F1, F3, F8, M1, M2, N2, Q1, SD1, SD3
R1752	A, B1, B2, C, D, E, F, G	B3, D1, D2, D6, D7, D8, E2, F1, F3, F8, M1, M2, N2, Q1, SD3
R1753	A, B1, B2, C, D, E, F, G	B3, D1, D2, D6, D7, D8, E2, F1, F3, F8, M1, M2, N2, Q1, SD3
R1754	A, B1, B2, C, D, E, F, G	B3, D1, D2, D6, D7, D8, E2, F1, F3, F8, M1, M2, N2, Q1, SD3
R1755	A, B1, B2, C, D, E, F, G	B3, D1, D2, D6, D7, D8, E2, F1, F3, F8, F9, G1, J1, M1, M2, N2, Q1, SD3, SJ3
R1756	A, B1, B2, C, D, E, F, G	B1, D1, E2
R1757	A, B1, B2, C, D, E, F, G	B5, D1, F3, L6
R1758	A, B1, B2, C, D, E, F, G	B3, D1, G1, J1, SQ7
R1759	A, B1, B2, C, D, E, F, G	B3, D1
R1760	A, B1, B2, C, D, E, F, G	D2, E2, F3, F8, F9, G1, L6, SD1, SD2
R1761	A, B1, B2, C, D, E, F, G	D1, E2, N2
R1762	A, B1, B2, C, D, E, F, G	D1, D2, Q4
R1763	A, B1, B2, C, D, E, F, G	C1, D1, E2, F8, L2
R1764	A, B1, B2, C, D, E, F, G	B3, B5, D1, L6
R1765	A, B1, B2, C, D, E, F, G	F3, F8
R1766	A, B1, B2, C, D, E, F, G	D1, F3, L6, N2
R1767	A, B1, B2, C, D, E, F, G, H	E2, F3, O1, R1
R1768	A, B1, B2, C, D, E, F, G	D1
R1769	A, B1, B2, C, D, E, F, G, H	B3, D1, D7, D9, E2, F9, G1, L1, L2, M1, M2, P4
R1770	A, B1, B2, C, D, E, F, G, H	B1, B3, G1, SD2
R1771	A, B1, B2, C, D, E, F, G	B5, F3, M1, M2, SF2
R1772	A, B1, C, D, E, F, G	B3, E2, F3
R1773	A, B1, B2, C, D, E, F, G	D2, F3, L1
R1774	A, B1, B2, C, D, E, F, G	B1, D1, E2, L6, L8, N2, SF2, SH3
R1775	A, B1, B2, C, D, E, F, G	B1, F3
R1776	A, B1, B2, C, D, E, F, G	D2, F3, G1, L6
R1777	A, B1, B2, C, D, E, F, G	D1, F1, N2, P1
R1778	A, B1, B2, C, D, E, F, G	B3, E2, F3, F6, F9, G1, L1, L2, M1, P4, R1
R1779	A, B1, B2, C, D, E, F, G	B5, N2, SF2
R1780	A, B1, B2, C, D, E, F, G	C2, F3, L6, P1
R1781	A, B1, B2, C, D, E, F, G	B3, F3, L6
R1782	A, B1, B2, C, D, E, F, G	B3, B5, D1, G1, L6, N2
R1783	A, B1, B2, C, D, E, F, G	B2
R1784	A, B1, B2, C, D, E, F, G	B1, F3, F8
R1785	A, B1, B2, C, D, E, F, G	D1, D6, D7, E2, N2
R1786	A, B1, C, D, E, F, G	E2, F3, F6, F8, P4
R1787	A, B1, B2, C, D, E, F, G	D2, E2, F3, F8
R1788	A, B1, B2, C, D, E, F, G	D1, F3, G1, N2, SD1
R1789	A, B1, B2, C, D, E, F, G	E2, E3, L1, SD2
R1790	A, B1, C, D, E, F, G	D1, E2, F3, L1, N2, O1, P4
R1791	A, B1, B2, C, D, E, F, G	D1, L1, L2, M2, N3, P1
R1792	A, B1, B2, C, D, E, F, G	B1, B3, D1, D9, E2, F3, G1, SD2
R1793	A, B1, B2, C, D, E, F, G	B1, B3, D1, D2, F1, F3, F8, L9, N2
R1794	A, B1, B2, C, D, E, F, G	B1, B2, D1, E2, F3, F8, G1, H1, L1, L2

Representers 申述人	Related Amendment Item(s) 相關修訂項目	Major Grounds / Proposals 主要理由／建議
R1795	A, B1, B2, C, D, E, F, G	B3, B7, D2, D4, D8, F6, F9, L1, SD2
R1796	A, B1, C, D, E, F, G	D2, E2, F8
R1797	A, B1, C, D, E, F, G	B2, B3, F3, H1, L8, SJ3
R1798	A, B1, C, D, E, F, G	B2, D1, N2, SF2
R1799	A, B1, C, D, E, F, G	B2, B5, C1, F3, L6, L8, N2, SF2, SH3
R1800	A, B1, C, D, E, F, G	B5, D1, F3, N2, SF2
R1801	A, B1, C, D, E, F, G	D1, L1, L6, N2
R1802	A, B1, C, D, E, F, G	B5, D1, F3, N2, SF2
R1803	A, B1, C, D, E, F, G	D1, L1, L6, N2, SF2
R1804	A, B1, C, D, E, F, G	B5, D1, F3, SF2
R1805	A, B1, C, D, E, F, G	B5, D1, F3, L1, L2, L6, L7, N2
R1806	A, B1, C, D, E, F, G	B2, B5, F3, L6., L8, SH3
R1807	A, B1, C, D, E, F, G	B2, B5, F3, L1, L2, L6, L7, SJ3
R1808	A, B1, C, D, E, F, G	B2, B5, F3, L1, L6
R1809	A, B1, C, D, E, F, G	D1, L1, L2, L6, L7, N2, SF2
R1810	A, B1, C, D, E, F, G	B2, B5, F3, SF2
R1811	A, B1, C, D, E, F, G	B5, D1, L1, L6, N2
R1812	A, B1, C, D, E, F, G	B5, D1, F3, N2, SF2
R1813	A, B1, C, D, E, F, G	B2, B5, F3, L1, L6
R1814	A, B1, C, D, E, F, G	B2, D1, N2, SJ3
R1815	A, B1, C, D, E, F, G	B5, D1, F3, L1, L6, N2
R1816	A, B1, C, D, E, F, G	D1, L1, L6, N2, SF2
R1817	A, B1, C, D, E, F, G	L1, L2, L6, L7, N2
R1818	A, B1, C, D, E, F, G	D1, L1, L2, L6, L7, N2
R1819	A, B1, C, D, E, F, G	B2, B5, F3, SF2
R1820	A, B1, C, D, E, F, G	B2, D1, L6, L8, N2, SH3
R1821	A, B1, C, D, E, F, G	B2, B5, F3, L1, L6
R1822	A, B1, C, D, E, F, G	B5, D1, F3, N2, SF2
R1823	A, B1, C, D, E, F, G	D1, L1, L6, N2, SF2
R1824	A, B1, C, D, E, F, G	D1, F3, L1, L2, L6, L7, L9
R1825	A, B1, C, D, E, F, G	D1, L1, L2, L6, L7, N2, SF2
R1826	A, B1, B2, C, D, E, F, G, H	B5, D1, F3, N2, SF2
R1827	A, B1, C, D, E, F, G	B2, B5, F3, L6, L8, SH3
R1828	A, B1, C, D, E, F, G	D1, N2
R1829	A, B1, C, D, E, F, G	B2, D1, L1, L6, N2
R1830	A, B1, C, D, E, F, G	B5, D1, F3, L1, L6, N2
R1831	A, B1, C, D, E, F, G	B5, D1, F3, L1, L6, N2
R1832	A, B1, C, D, E, F, G	B2, B5, F3, SF2
R1833	A, B1, C, D, E, F, G	B5, D1, F3, G1, L1, L6, N2, SJ1, SJ2, SJ3
R1834	A, B1, C, D, E, F, G	D1, L1, L6, N2, SF2
R1835	A, B1, C, D, E, F, G	B5, D1, F3, L1, L6, N2, Q5
R1836	A, B1, C, D, E, F, G	B2, B5, F3, L1, L6
R1837	A, B1, C, D, E, F, G	B2, B5, F3, L1, L6
R1838	A, B1, C, D, E, F, G	B5, D1, F3, L6, L8, N2, SH3, SJ3
R1839	A, B1, C, D, E, F, G	B2, D1, N2, SJ3
R1840	A, B1, C, D, E, F, G	B2, B5, D1, F3, L1, L2, L6, L7, N2, SF2
R1841	A, B1, C, D, E, F, G	B2, B5, D1, F3, L1, L2, L6, L7, N2, SF2, SJ3
R1842	A, B1, C, D, E, F, G	B5, D1, E2, F3, L1, L6, M2
R1843	A, B1, C, D, E, F, G	B2, B5, D1, F3, N2
R1844	A, B1, C, D, E, F, G	B5, F3, L1, L2, L6, L7, L8, SF2, SH3
R1845	A, B1, C, D, E, F, G	B2, B5, D1, F3, L1, L2, L6, L7, L8, N2, SF2, SH3
R1846	A, B1, C, D, E, F, G	B2, B5, D1, F3, L1, L2, L6, L7, L8, N2, SF2, SH3
R1847	A, B1, C, D, E, F, G	B2, B5, D1, F3, L1, L2, L6, L7, L8, N2, SF2, SH3, SJ3

Representers 申述人	Related Amendment Item(s) 相關修訂項目	Major Grounds / Proposals 主要理由／建議
R1848	A, B1, C, D, E, F, G	B2, B5, D1, D2, D4, D6, D7, D8, F3, L1, L2, L6, L7, N2, SF2
R1849	A, B1, C, D, E, F, G	B2, B5, D1., F3, L1, L2, L6, L7, N2., SF2, SJ3
R1850	A, B1, C, D, E, F, G	B2, B5, D1, E2, F3, L1, L2, L6, L7, L8, N2, O1, SF2, SH3
R1851	A, B1, C, D, E, F, G	B2, B5, D1, F12, L1, L2, L6, L7, N2, SF2
R1852	A, B1, C, D, E, F, G	B5, D1, F3, L1, L6, N2
R1853	A, B1, C, D, E, F, G	B5, D1, F3, N2, SF1, SF6
R1854	A, B1, C, D, E, F, G	B5, D1, F3, L1, L2, L6, L7, N2
R1855	A, B1, C, D, E, F, G	B2, B5, D1, F3, G1, L1, L6, N2, SJ1, SJ2, SJ3
R1856	A, B1, C, D, E, F, G	B5, D1, F3, L6, L8, N2, SH3
R1857	A, B1, C, D, E, F, G	B5, D1, F3, L6, L8, N2, SH3
R1858	A, B1, C, D, E, F, G	D1, L1, L2, L6, L7, N2, SF2
R1859	A, B1, C, D, E, F, G	B5, D1, F3, L1, L6, N2
R1860	A, B1, C, D, E, F, G	D1, L1, L6, N2, SF2
R1861	A, B1, C, D, E, F, G	B5, D1, F3, L1, L2, L6, L7, N2, SF2
R1862	A, B1, C, D, E, F, G	B5, D1, F3, L6, L8, N2, SH3
R1863	A, B1, C, D, E, F, G	B5, D1, F3, L6, L8, SH3
R1864	A, B1, C, D, E, F, G	B2, B5, F3, L6, L8, SH3
R1865	A, B1, C, D, E, F, G	B2, B5, F3, L6, L8, SH3
R1866	A, B1, C, D, E, F, G	B1, D1, E2, L6, L7
R1867	A, B1, C, D, E, F, G	B5, D1, F3, L1, L6, N2
R1868	A, B1, C, D, E, F, G	B2, D1, F3, L1, L6, N2, SF2
R1869	A, B1, C, D, E, F, G	D1, L1, L6, L8, N2, SH3
R1870	A, B1, C, D, E, F, G	B2, B5, F3, L1, L6
R1871	A, B1, C, D, E, F, G	D1, L1, L6, N2
R1872	A, B1, C, D, E, F, G	B5, D1, F3, L1, L2, L6, L7, N2
R1873	A, B1, C, D, E, F, G	F3, L1, L2, L6, L7, L8, N2, SF2, SH3
R1874	A, B1, C, D, E, F, G	F3, L1, L6, N2, SJ3
R1875	A, B1, C, D, E, F, G	B5, D1, F3, L1, L6, N2
R1876	A, B1, C, D, E, F, G	B5, D1, F3, L1, L6, N2
R1877	A, B1, C, D, E, F, G	D1, L1, L2, L6, L7, N2, SF2, SJ3
R1878	A, B1, C, D, E, F, G	B5, D1, F3, L1, L4, N2
R1879	A, B1, C, D, E, F, G	B1, L6, L8, SH3, SJ3
R1880	A, B1, C, D, E, F, G	D1, L1, L2, L6, L7, L8, N2, SH3
R1881	A, B1, C, D, E, F, G	D1, N2, SF2
R1882	A, B1, C, D, E, F, G	B2, B5, F3, SJ3
R1883	A, B1, C, D, E, F, G	B2, B5, F3, L1, L6
R1884	A, B1, C, D, E, F, G	B5, D1, F3, N2, SF2
R1885	A, B1, C, D, E, F, G	B2, B5, F3, L1, L6
R1886	A, B1, C, D, E, F, G	B5, D1, F3, N2, SF2
R1887	A, B1, C, D, E, F, G	B5, D1, F3, L1, L6, N2
R1888	A, B1, C, D, E, F, G	B1, B2, B5, D1, D4, E2, F3, F8, G1
R1889	A, B1, C, D, E, F, G	B5, D1, F3, N2, SF2
R1890	A, B1, C, D, E, F, G	B5, D1, F3, L1, L6, N2
R1891	A, B1, B2, C, D, E, F, G	C2, D1, F3, F8, G1, L1, L6, N2
R1892	A, B1, C, D, E, F, G	B5, D1, F3, L1, L6, L8, N2, SH3
R1893	A, B1, C, D, E, F, G	B5, D1, F3, L1, L6, L8, N2, SH3
R1894	A, B1, C, D, E, F, G	B5, D1, F3, L1, L6, N2
R1895	A, B1, C, D, E, F, G	B2, F3, N2
R1896	A, B1, C, D, E, F, G	B2, B5, D1, E2, F3, F8, N2, SH3, SJ1, SJ2, SJ3
R1897	A, B1, C, D, E, F, G	B5, D1, F3
R1898	A, B1, C, D, E, F, G	F3, L6, L8, N2, SF2, SH3
R1899	A, B1, C, D, E, F, G	B5, D1, F3, L1, L2, L6, L7, N2
R1900	A, B1, C, D, E, F, G	B2, B5, F3, SF2

Representers 申述人	Related Amendment Item(s) 相關修訂項目	Major Grounds / Proposals 主要理由／建議
R1901	A, B1, C, D, E, F, G	B2, B5, F3, L6, L8, SH3
R1902	A, B1, C, D, E, F, G	B5, D1, F3, N2, SJ3
R1903	A, B1, C, D, E, F, G	B2, B5, D1, F3, L6, L8, N2, SF2, SH3
R1904	A, B1, C, D, E, F, G	B5, D1, F3, L1., L6, N2
R1905	A, B1, C, D, E, F, G	B5, D1, F3, L6, L8, N2, SH3
R1906	A, B1, C, D, E, F, G	D1, L6, L8, N2, SF2, SH3
R1907	A, B1, C, D, E, F, G	B5, D1, F3, L6, L8, N2, SH3
R1908	A, B1, C, D, E, F, G	D1, L1, L2, L6, L7, N2
R1909	A, B1, C, D, E, F, G	B5, D1, F3, L1, L2, L6, L7, N2
R1910	A, B1, C, D, E, F, G	B2, D1, L6, L8, N2, SH3
R1911	A, B1, C, D, E, F, G	B5, D1, F3, N2
R1912	A, B1, C, D, E, F, G	B2, B5, F3, L1, L6
R1913	A, B1, C, D, E, F, G	B5, D1, F3, N2, SF2
R1914	A, B1, C, D, E, F, G	B2, F3, L1, L2, L6, L7, N2
R1915	A, B1, C, D, E, F, G	B5, D1, F3, N2, SF2
R1916	A, B1, C, D, E, F, G	B2, B5, D1, F3, F8, G1, L8, N2, SJ1, SJ2, SJ3
R1917	A, B1, C, D, E, F, G	B5, D1, F3, L1, L6, N2
R1918	A, B1, C, D, E, F, G	D1, D2, N2
R1919	A, B1, C, D, E, F, G	B5, D1, F3, L6, L8, N2, SF2, SH3
R1920	A, B1, C, D, E, F, G	B5, D1, F3, N2, SF2
R1921	A, B1, C, D, E, F, G	B2, B5, D1, E2, F3, L1, N2, SF2
R1922	A, B1, C, D, E, F, G	B5, D1, F3, N2, SF2
R1923	A, B1, C, D, E, F, G	B5, D1, F3, L1, L2, L6, L7, N2
R1924	A, B1, C, D, E, F, G	B5, D1, F3, L1, L2, L6, L7, N2
R1925	A, B1, C, D, E, F, G	B5, F3, L6, L8, SH3, SJ1, SJ2, SJ3
R1926	A, B1, C, D, E, F, G	B5, D1, F3, L1, L6, N2, SF2
R1927	A, B1, C, D, E, F, G	B2, B5, F3, L1, L6
R1928	A, B1, C, D, E, F, G	B2, B5, F3, SF2
R1929	A, B1, C, D, E, F, G	B2, B5, D1, F3, L1, L6, N2
R1930	A, B1, C, D, E, F, G	B5, D1, F3, L1, L6, N2
R1931	A, B1, C, D, E, F, G	B2, L1, L6, L8, SH3
R1932	A, B1, C, D, E, F, G	B4, D1, F3, L1, L6, N2
R1933	A, B1, C, D, E, F, G	D1, F3, F5, L1, L6, N2
R1934	A, B1, C, D, E, F, G	B5, D1, F3, L1, L2, L6, L7, N2
R1935	A, B1, C, D, E, F, G	B2, L1, L6, SF2
R1936	A, B1, C, D, E, F, G	B5, D1, F3, L6, N2, S1
R1937	A, B1, C, D, E, F, G	B2, D1, L1, L6, N2, SF2
R1938	A, B1, C, D, E, F, G	B2, B5, F3, L1, L2, L6, L7
R1939	A, B1, C, D, E, F, G	B5, D1, F3, N2, SF2
R1940	A, B1, C, D, E, F, G	B5, D1, F3, L1, L6, L8, N2, SH3
R1941	A, B1, B2, C, D, E, F, G, H	B5, D1, F3, L1, L6, N2
R1942	A, B1, C, D, E, F, G	B2, B5, D1, F3, N2
R1943	A, B1, C, D, E, F, G	B2, B5, F3, SF2
R1944	A, B1, C, D, E, F, G	B5, D1, F3, L1, L2, L6, L7, N2
R1945	A, B1, C, D, E, F, G	B2, B5, D1, F3, N2, SF3
R1946	A, B1, C, D, E, F, G	B5, D1, F3, N2, SF3
R1947	A, B1, C, D, E, F, G	B5, D1, F3, L6, L8, N2, SH3
R1948	A, B1, C, D, E, F, G	B2, B5, F3, L6, L8, SH3
R1949	A, B1, C, D, E, F, G	F3, L1, L2, L6, L7, L8, N2, SF2, SH3
R1950	A, B1, C, D, E, F, G	D1, F3, L1, L6, N2, SF2
R1951	A, B1, C, D, E, F, G	B5, F3, L1, L2, L6, L7, N2
R1952	A, B1, C, D, E, F, G	B5, D1, F3, N2, SG
R1953	A, B1, C, D, E, F, G	D1, L6, L8, N2, SH3, SJ2

Representers 申述人	Related Amendment Item(s) 相關修訂項目	Major Grounds / Proposals 主要理由／建議
R1954	A, B1, C, D, E, F, G	B2, B5, F3, L1, L6
R1955	A, B1, C, D, E, F, G	B5, D1, F3, L6, L8, N2, SH3
R1956	A, B1, C, D, E, F, G	B2, B5, F3, L1, L6
R1957	A, B1, C, D, E, F, G	D1, L1, L2, L6, L7, N2, SJ1
R1958	A, B1, C, D, E, F, G	D1, L1, L2, L6, L7, N2, SF2
R1959	A, B1, C, D, E, F, G	B5, D1, F3, L1, L6, N2
R1960	A, B1, C, D, E, F, G	D1, N2, SF2
R1961	A, B1, C, D, E, F, G	B5, D1, F3, L1, L6, N2
R1962	A, B1, C, D, E, F, G	B2, D1, L6, L8, N2, SH3
R1963	A, B1, C, D, E, F, G	D1, L1, L6, N2, SJ2
R1964	A, B1, C, D, E, F, G	B2, B5, F3, F8, G1, L6, L8, SH3, SJ1, SJ2, SJ3
R1965	A, B1, C, D, E, F, G	B5, D1, F3, N2, SJ3
R1966	A, B1, C, D, E, F, G	B5, D1, F3, L1, L6, N2
R1967	A, B1, B2, C, D, E, F, G, H	B2, D1, N2, SJ3
R1968	A, B1, C, D, E, F, G	B2, B5, F3, L1, L2, L6, L7, SF3
R1969	A, B1, C, D, E, F, G	B5, D1, F3, N2, SF2
R1970	A, B1, C, D, E, F, G	B2, B3, D1, F3
R1971	A, B1, C, D, E, F, G	D1, F3, L1, L6, N2
R1972	A, B1, C, D, E, F, G	B2, B5, F3, L1, L2, L6, L7, L8, SF2, SH3, SJ3
R1973	A, B1, C, D, E, F, G	B5, D1, E2, F3, L1, L6, N2
R1974	A, B1, C, D, E, F, G	B2, B5, F3, SF2
R1975	A, B1, C, D, E, F, G	B5, D1, F3, F8, G1, L1, L6, L8, N2, SF2, SJ1, SJ3
R1976	A, B1, C, D, E, F, G	B5, D1, F3, F9, N2, SF2
R1977	A, B1, C, D, E, F, G	B2, B5, F3, L1, L6
R1978	A, B1, C, D, E, F, G	B2, B5, D1, F3, G1, L1, L6
R1979	A, B1, C, D, E, F, G	B2, D1, L1, L2, L6, L7, L8, N2, SF2, SH3, SJ3
R1980	A, B1, C, D, E, F, G	B2, B5, D1, F3, L1, L6, L8, N2, SF2, SH3, SJ3
R1981	A, B1, C, D, E, F, G	B5, D1, F3, N2, SF2
R1982	A, B1, C, D, E, F, G	B2, B3, B5, D1, E2, F3, F8, L1, L6, L8, N2, Q4, Q5, SJ1, SJ2, SJ3
R1983	A, B1, C, D, E, F, G	B2, B3, B5, D1, F2, F3, F8, F9, L1, L2, L3, L6, L7, L8, M1, N2, P4, SF1, SJ1, SJ2, SJ3
R1984	A, B1, C, D, E, F, G	B2, B5, D1, E2, F3, F7, F8, J1, K1, K2, M1, N2
R1985	A, B1, C, D, E, F, G	B2, B5, D1, E2, F3, F7, F8, J1, K1, K2, M1, N2
R1986	A, B1, C, D, E, F, G	B5, D1, F3, G1, L1, L2, L6, L7, L8, N2, SH3
R1987	A, B1, C, D, E, F, G	B3, D1, E2, F3, G1, L1, L2, L6, L7, N2, SF2, SJ3
R1988	A, B1, C, D, E, F, G	B2, B5, D1, F3, L1, L2, L6, L7, N2, SF2, SJ3
R1989	A, B1, C, D, E, F, G	B5, D1, F3, L1, L2, L6, L7, L8, N2., SH3
R1990	A, B1, C, D, E, F, G	B2, B5, F3, L1, L2, L6, L7, L8, N2, SF2, SH3, SJ1
R1991	A, B1, C, D, E, F, G	B2, B5, D1, F3, L1, L2, L6, L7, L8, N2, SF2, SH3, SJ3
R1992	A, B1, C, D, E, F, G	B2, B5, D1, F3, L1, L2, L6, L7, L8, N2, SF2, SH3
R1993	A, B1, C, D, E, F, G	B5, D1, F3, L1, L2, L6, L7, L8, N2, SH3
R1994	A, B1, C, D, E, F, G	B3, D1, F3, L1, L2, L6, L7, L8, M1, N2, SH3
R1995	A, B1, C, D, E, F, G	B2, B3, B5, D1, F3, F8, SF2, G1, L1, L2, L6, L7, L8, N2, SH3, SJ1, SJ2, SJ3
R1996	A, B1, C, D, E, F, G	B2, B5, D1, F3, L1, L2, L6, L7, L8, N2, SF2, SH3, SJ3
R1997	A, B1, C, D, E, F, G	B2, B5, F3, L6, L8, SH3
R1998	A, B1, C, D, E, F, G	B2, B5, SF2, SJ3
R1999	A, B1, C, D, E, F, G	B5, D1, F3, L1, L2, L6, L7, N2
R2000	D, E, F, G	B5, F3, L1, L2, L6, L7
R2001	A, B1, C, D, E, F, G	D1, F3, L2, L6, N2, SF2
R2002	A, B1, C, D, E, F, G	D1, L1, L2, L6, N2, SF2
R2003	A, B1, C, D, E, F, G	D1, E2, F3, F6, L1, L2, L6, N2
R2004	A, B1, C, D, E, F, G	B2, B5, D1, F3, N2

Representers 申述人	Related Amendment Item(s) 相關修訂項目	Major Grounds / Proposals 主要理由／建議
R2005	A, B1, C, D, E, F, G	B2, D1, N2, SF2
R2006	A, B1, C, D, E, F, G	B1, B3, D1, F3, L1, L6, N2, SJ3
R2007	A, B1, C, D, E, F, G	D1, L1, L6, L7, L8, N2, SH3
R2008	A, B1, C, D, E, F, G	B2, D1, L1, L2, L6, L7, N2
R2009	A, B1, C, D, E, F, G	B2, D1, F3, N2, SF2
R2010	A, B1, C, D, E, F, G	D1, L1, L2, L6, L7, N2, SF2
R2011	A, B1, C, D, E, F, G	B2, D1, L6, L8, N2, SH3
R2012	A, B1, C, D, E, F, G	B2, D1, L1, L6, N2, SF2
R2013	A, B1, C, D, E, F, G	B5, D1, F3, N2, SF2
R2014	A, B1, C, D, E, F, G	B2, D1, L1, L2, L6, L7, N2
R2015	A, B1, C, D, E, F, G	B5, D1, F3, N2, SF2
R2016	A, B1, C, D, E, F, G	B2, B5, D1, F3, N2
R2017	A, B1, C, D, E, F, G	B5, D1, F3, L1, L6, N2
R2018	A, B1, C, D, E, F, G	B2, L1, L6, SJ3
R2019	A, B1, C, D, E, F, G	D1, L1, L2, L9, SJ3
R2020	A, B1, C, D, E, F, G	B2, B5, F3, L1, L6
R2021	A, B1, C, D, E, F, G	B3, D1, F3, N2, SJ3
R2022	A, B1, C, D, E, F, G	B5, D1, F3, L1, L6, N2
R2023	A, B1, C, D, E, F, G	B5, D1, F3, N2, SF2
R2024	A, B1, C, D, E, F, G	B2, D1, N2, SF2
R2025	A, B1, C, D, E, F, G	D1, F3, L1, L2, L6, L7, N2, SF2
R2026	A, B1, C, D, E, F, G	B5, D1, F3, N2, SF2
R2027	A, B1, C, D, E, F, G	B5, D1, F3, L7, L8, N2, SH3
R2028	A, B1, C, D, E, F, G	B5, D1, D2, F3, L1, L6, N2
R2029	A, B1, C, D, E, F, G	B5, D1, F3, L1, L6, N2
R2030	A, B1, C, D, E, F, G	B5, D1, F3, N2, SF2
R2031	A, B1, C, D, E, F, G	B2, D1, N2, SJ3
R2032	A, B1, C, D, E, F, G	D1, N2
R2033	A, B1, C, D, E, F, G	D1, L1, L6, N2, SJ3
R2034	A, B1, C, D, E, F, G	B2, B5, F3, L7, L8, SH3
R2035	A, B1, B2, C, D, E, F, G, H	B5, D1, F3, L1, L6, N2
R2036	A, B1, C, D, E, F, G	B5, D1, F3, L1, L6, N2
R2037	A, B1, C, D, E, F, G	B2, L1, L2, L6, L7, L9
R2038	A, B1, C, D, E, F, G	B2, B5, D1, F3, L1, L2, L6, L7, L8, N2, SH3
R2039	A, B1, C, D, E, F, G	B5, D1, F3, L1, L6, N2
R2040	A, B1, C, D, E, F, G	D1, L1, L6, N2, SF2
R2041	A, B1, C, D, E, F, G	B2, B5, F3, L1, L6
R2042	A, B1, C, D, E, F, G	B5, D1, F3, N2, SF2
R2043	A, B1, C, D, E, F, G	B2, B5, F3, L1, L6
R2044	A, B1, C, D, E, F, G	B5, D1, F3, L1, L6, N2
R2045	A, B1, C, D, E, F, G	B2, B5, F3, SF2
R2046	A, B1, C, D, E, F, G	F3, L1, L2, L6, L7, N2, SF2
R2047	A, B1, C, D, E, F, G	B5, D1, F3, L1, L6, N2
R2048	A, B1, C, D, E, F, G	D1, L1, L6, N2, SF2
R2049	A, B1, C, D, E, F, G	B2, L1, L6, SF2
R2050	A, B1, C, D, E, F, G	B2, D1, N2, SJ3
R2051	A, B1, C, D, E, F, G	B2, B5, D1, F3, N2, SF2
R2052	A, B1, C, D, E, F, G	B5, D1, F3, L1, L6, N2
R2053	A, B1, C, D, E, F, G	B2, B5, D1, F3, N2, SF2
R2054	A, B1, C, D, E, F, G	B5, D1, F3, L1, L6, N2, SF2
R2055	A, B1, C, D, E, F, G	B1, B5, D1, F3, L1, L6, M1, M2, N2
R2056	A, B1, C, D, E, F, G	B5, D1, F3, L1, L6, N2
R2057	A, B1, C, D, E, F, G	B5, D1, F3, N2, SF2

Representers 申述人	Related Amendment Item(s) 相關修訂項目	Major Grounds / Proposals 主要理由／建議
R2058	A, B1, C, D, E, F, G	B5, D1, F3, N2, SF2
R2059	A, B1, C, D, E, F, G	B5, D1, F3, N2, SF2
R2060	A, B1, C, D, E, F, G	B5, D1, F3, N2, SF2
R2061	A, B1, C, D, E, F, G	B2, B5, F3, SF2
R2062	A, B1, C, D, E, F, G	D1, L1, L2, L6, L7, N2, SF2
R2063	A, B1, C, D, E, F, G	D1, L1, L2, L6, L7, N2
R2064	A, B1, C, D, E, F, G	B5, D1, F3, L1, L2, L6, L7, N2
R2065	A, B1, C, D, E, F, G	B3, D1, F3, L1, L6, N2
R2066	A, B1, C, D, E, F, G	B2, D1, L1, L6, N2, SF2
R2067	A, B1, C, D, E, F, G	B5, L1, L2, L6, L7, L8, SH3
R2068	A, B1, C, D, E, F, G	B2, D1, N2, SJ3
R2069	A, B1, C, D, E, F, G	B5, D1, F3, L1, L6, N2
R2070	A, B1, C, D, E, F, G	B5, D1, F3, L1, L2, L6, L7, N2, SF2
R2071	A, B1, C, D, E, F, G	B5, D1, F3, L1, L6, N2
R2072	A, B1, C, D, E, F, G	B5, D1, F3, N2, SJ3
R2073	A, B1, C, D, E, F, G	B5, D1, F3, L1, L2, N2
R2074	A, B1, C, D, E, F, G	D1, D2, L6
R2075	A, B1, C, D, E, F, G	D1, L1, L2, L6, L7, L8, N2, SH3
R2076	A, B1, C, D, E, F, G	B2, F3, L1, L6, N2
R2077	A, B1, C, D, E, F, G	B3, C2, D1, F3, L1, L6
R2078	A, B1, C, D, E, F, G	B5, D1, F3, L1, L2, L6, L7, L8, N2, SH3
R2079	A, B1, C, D, E, F, G	B5, D1, F3, L1, L6, N2
R2080	A, B1, C, D, E, F, G	B5, D1, F3, F9, G1, N2, SF2
R2081	A, B1, C, D, E, F, G	B5, D1, F3, L1, L6, N2
R2082	A, B1, C, D, E, F, G	B2, F3, L1, L6, N2
R2083	A, B1, C, D, E, F, G	B2, F3, L1, L6, N2
R2084	A, B1, C, D, E, F, G	B2, L7, L8, SF2, SH3
R2085	A, B1, C, D, E, F, G	B1, B2, F3, N2, SF2
R2086	A, B1, C, D, E, F, G	B2, L1, L6, SF2
R2087	A, B1, C, D, E, F, G	B2, B5, F3, L1, L6
R2088	A, B1, C, D, E, F, G	B5, D1, F3, L1, L2, L6, L7, N2, SF2
R2089	A, B1, C, D, E, F, G	B2, SF2, SJ3
R2090	A, B1, C, D, E, F, G	D1, E2, F3, L1, L6, N2
R2091	A, B1, C, D, E, F, G	B2, B5, F3, L1, L6
R2092	A, B1, C, D, E, F, G	B5, D1, F3, N2, SF2
R2093	A, B1, C, D, E, F, G	D1, L1, L2, L6, L7, L8, N2, SF2, SH3
R2094	A, B1, C, D, E, F, G	B2, B5, D1, F3, N2
R2095	A, B1, C, D, E, F, G	B5, D1, D4, F3, N2
R2096	A, B1, C, D, E, F, G	B2, D1, N2, SF2
R2097	A, B1, C, D, E, F, G	B5, D1, F3, L1, L6, N2
R2098	A, B1, C, D, E, F, G	B1, B5, D1, F3, L7, L8, N2, SF2, SH3
R2099	A, B1, C, D, E, F, G	B1, B5, D1, F3, L1, L2, L6, L7, N2, SF2
R2100	A, B1, C, D, E, F, G	B5, D1, F3, L1, L6, M2, N2
R2101	A, B1, C, D, E, F, G	B2, L1, L2, SJ3
R2102	A, B1, C, D, E, F, G	B2, B5, F3, SF2
R2103	A, B1, C, D, E, F, G	B5, D1, F3, L1, L6, N2, SF2
R2104	A, B1, C, D, E, F, G	C2, D1, E2, F3, L1, L6, N2
R2105	A, B1, C, D, E, F, G	B2, D1, L7, L8, N2, SF2, SH3
R2106	A, B1, C, D, E, F, G	B1, B5, F3, L1, L2, L6, L7
R2107	A, B1, C, D, E, F, G	D1, L6, L8, N2, SH3, SJ2
R2108	A, B1, C, D, E, F, G	D1, E2, F3
R2109	A, B1, C, D, E, F, G	D1, L1, L6, N2
R2110	A, B1, C, D, E, F, G	B2, B5, D1, F3, L1, L2, L6, L7, L8, N2, SF2, SH3, SJ3

Representers 申述人	Related Amendment Item(s) 相關修訂項目	Major Grounds / Proposals 主要理由／建議
R2111	A, B1, C, D, E, F, G	B2, B5, D1, F3, L1, L2, L6, L7, L8, N2, SF2, SH3, SJ3
R2112	A, B1, C, D, E, F, G	B2, B5, D1, F3, L1, L2, L6, L7, L8, N2, SF2, SH3, SJ3
R2113	A, B1, C, D, E, F, G	D1, D6, L1, L2, L6, L7, N2, SF2
R2114	A, B1, C, D, E, F, G	B2, B5, F3, F5, L1, L6, SJ3
R2115	A, B1, C, D, E, F, G	B2, B5, D1, F3, L1, L6, L8, N2, SH3
R2116	A, B1, C, D, E, F, G	B1, B5, D1, F3, L1, L6, L7, L8, N2
R2117	A, B1, C, D, E, F, G	B3, B5, D1, F3, N2
R2118	A, B1, C, D, E, F, G	B2, B5, B7, D1, F3, G1, L2, N2
R2119	A, B1, C, D, E, F, G	B2, B5, L1, L2, L6, L7, SF2
R2120	A, B1, C, D, E, F, G	B2, B5, D1, F3, F9, L1, L6, N2, SF2
R2121	A, B1, C, D, E, F, G	B2, B5, D1, D2, F3, N2, SF2, SJ3
R2122	A, B1, C, D, E, F, G	B2, B5, F3, L1, L6, L7, L8, N2, SF2, SJ3
R2123	A, B1, C, D, E, F, G	B5, C2, D1, F3, G1, L1, L2, L6, L7, L8, N2, SH4
R2124	A, B1, C, D, E, F, G	B3, B5, D1, E2, F3, G1, K2, L1, L6, L9, M2, N2, Q4
R2125	A, B1, C, D, E, F, G	B2, B5, D1, F3, L1, L2, L6, L7, L8, N2, SF2, SH3
R2126	A, B1, C, D, E, F, G	B5, F10, F3, F8, L8, SJ1, SJ2, SJ3
R2127	A, B1, C, D, E, F, G	B5, D1, D4, D7, F10, F3, F8, L8, SJ1, SJ2, SJ3
R2128	A, B1, C, D, E, F, G	B5, F10, F3, F8, L8, SJ1, SJ2, SJ3
R2129	A, B1, C, D, E, F, G	B5, F10, F3, F8, L8, SJ1, SJ2, SJ3
R2130	A, B1, C, D, E, F, G	B5, F10, F3, F8, L8, SJ1, SJ2, SJ3
R2131	A, B1, C, D, E, F, G	B1, B5, E2, F10, F3, F8, L8, SJ1, SJ2, SJ3
R2132	A, B1, C, D, E, F, G	B5, F10, F3, F8, L1, L8, SJ1, SJ2, SJ3
R2133	A, B1, C, D, E, F, G	B5, F10, F3, F8, L8, SJ1, SJ2, SJ3
R2134	A, B1, C, D, E, F, G	B5, F10, F3, F8, L8, SJ1, SJ2, SJ3
R2135	A, B1, C, D, E, F, G	B5, F10, F3, F8, L8, SJ1, SJ2, SJ3
R2136	A, B1, C, D, E, F, G	B5, F10, F3, F8, L8, SJ1, SJ2, SJ3
R2137	A, B1, C, D, E, F, G	B1, B5, F10, F3, F8, L8, SJ1, SJ2, SJ3
R2138	A, B1, C, D, E, F, G	B5, F10, F3, F8, L8, SJ1, SJ2, SJ3
R2139	A, B1, C, D, E, F, G	B5, F10, F3, F8, L8, SJ1, SJ2, SJ3
R2140	A, B1, C, D, E, F, G	B3, B5, F10, F3, F8, L8, SJ1, SJ2, SJ3
R2141	A, B1, C, D, E, F, G	B5, F10, F3, F8, L8, SJ1, SJ2, SJ3
R2142	A, B1, C, D, E, F, G	B5, F10, F3, F8, L8, SJ1, SJ2, SJ3
R2143	A, B1, C, D, E, F, G	B1, B5, F10, F3, F8, L8, SJ1, SJ2, SJ3
R2144	A, B1, C, D, E, F, G	B5, F10, F3, F8, L8, SJ1, SJ2, SJ3
R2145	A, B1, C, D, E, F, G	B5, F10, F3, F8, L8, SJ1, SJ2, SJ3
R2146	A, B1, C, D, E, F, G	B5, F10, F3, F8, L8, SJ1, SJ2, SJ3
R2147	A, B1, C, D, E, F, G	B5, F10, F3, F8, L8, SJ1, SJ2, SJ3
R2148	A, B1, C, D, E, F, G	B5, F10, F3, F8, L8, SJ1, SJ2, SJ3
R2149	A, B1, C, D, E, F, G	B5, F10, F3, F8, L8, SJ1, SJ2, SJ3
R2150	A, B1, C, D, E, F, G	B5, F10, F3, F8, L8, SJ1, SJ2, SJ3
R2151	A, B1, C, D, E, F, G	B3, B5, F10, F3, F8, L8, SJ1, SJ2, SJ3
R2152	A, B1, C, D, E, F, G	B5, F10, F3, F8, L8, SJ1, SJ2, SJ3
R2153	A, B1, C, D, E, F, G	B1, B5, F10, F3, F8, L8, SJ1, SJ2, SJ3
R2154	A, B1, C, D, E, F, G	B5, F10, F3, F8, L8, SJ1, SJ2, SJ3
R2155	A, B1, C, D, E, F, G	B5, D1, F10, F3, F8, L8, SJ1, SJ2, SJ3
R2156	A, B1, C, D, E, F, G	B5, F10, F3, F8, L8, SJ1, SJ2, SJ3
R2157	A, B1, C, D, E, F, G	B5, E2, F10, F3, F8, L8, SJ1, SJ2, SJ3
R2158	A, B1, C, D, E, F, G	B5, F10, F3, F8, L8, SJ1, SJ2, SJ3
R2159	A, B1, C, D, E, F, G	B5, F10, F3, F8, L6, L8, SJ1, SJ2, SJ3
R2160	A, B1, C, D, E, F, G	B5, F10, F3, F8, L8, SJ1, SJ2, SJ3
R2161	A, B1, C, D, E, F, G	B5, F10, F3, F8, L8, SJ1, SJ2, SJ3
R2162	A, B1, C, D, E, F, G	B5, F10, F3, F8, L8, SJ1, SJ2, SJ3
R2163	A, B1, C, D, E, F, G	B5, F10, F3, F8, F9, L8, SJ1, SJ2, SJ3

Representers 申述人	Related Amendment Item(s) 相關修訂項目	Major Grounds / Proposals 主要理由／建議
R2164	A, B1, C, D, E, F, G	B5, F10, F3, F8, L2, L8, L9, SJ1, SJ2, SJ3
R2165	A, B1, C, D, E, F, G	B5, E2, F10, F3, F8, L8, SJ1, SJ2, SJ3
R2166	A, B1, C, D, E, F, G	B5, F10, F3, F8, L8, SJ1, SJ2, SJ3
R2167	A, B1, C, D, E, F, G	B3, B5, F10, F3, F8, L8, SJ1, SJ2, SJ3
R2168	A, B1, C, D, E, F, G	B5, F10, F3, F8, L8, SJ1, SJ2, SJ3
R2169	A, B1, C, D, E, F, G	B5, D1, F10, F3, F8, L6, L8, N2, SJ1, SJ2, SJ3
R2170	A, B1, C, D, E, F, G	B5, F10, F3, F8, L8, SJ1, SJ2, SJ3
R2171	A, B1, C, D, E, F, G	B5, F10, F3, F8, L8, SJ1, SJ2, SJ3
R2172	A, B1, C, D, E, F, G	B5, F10, F3, F8, L8, SJ1, SJ2, SJ3
R2173	A, B1, C, D, E, F, G	B5, F10, F3, F8, L8, SJ1, SJ2, SJ3
R2174	A, B1, C, D, E, F, G	B5, D1, F10, F3, F8, L8, SD2, SJ1, SJ2, SJ3
R2175	A, B1, C, D, E, F, G	B5, F10, F3, F8, L8, SJ1, SJ2, SJ3
R2176	A, B1, C, D, E, F, G	B5, F10, F3, F8, L8, SJ1, SJ2, SJ3
R2177	A, B1, C, D, E, F, G	B5, D1, F10, F3, F8, L8, SJ1, SJ2, SJ3
R2178	A, B1, C, D, E, F, G	B5, F10, F3, F8, L8, SJ1, SJ2, SJ3
R2179	A, B1, C, D, E, F, G	B5, F10, F3, F8, L8, SJ1, SJ2, SJ3
R2180	A, B1, C, D, E, F, G	B5, F10, F3, F8, L8, SJ1, SJ2, SJ3
R2181	A, B1, C, D, E, F, G	B1, B3, B5, D1, E2, F10, F3, F8, L8, N2, SJ1, SJ2, SJ3
R2182	A, B1, C, D, E, F, G	B5, F10, F3, F8, L8, SJ1, SJ2, SJ3
R2183	A, B1, C, D, E, F, G	B5, F10, F3, F8, L8, SJ1, SJ2, SJ3
R2184	A, B1, C, D, E, F, G	B5, D1, E2, F10, F3, F8, L2, L6, L7, L8, N2, SJ1, SJ2, SJ3
R2185	A, B1, C, D, E, F, G	B5, F10, F3, F8, L8, SJ1, SJ2, SJ3
R2186	A, B1, C, D, E, F, G	B5, F10, F3, F8, L2, L6, L8, SJ1, SJ2, SJ3
R2187	A, B1, C, D, E, F, G	B5, F10, F3, F8, L8, SJ1, SJ2, SJ3
R2188	A, B1, C, D, E, F, G	B5, F10, F3, F8, L8, SJ1, SJ2, SJ3
R2189	A, B1, C, D, E, F, G	B1, B5, F10, F3, F8, L8, M2, SJ1, SJ2, SJ3
R2190	A, B1, C, D, E, F, G	B5, F10, F3, F8, L8, SJ1, SJ2, SJ3
R2191	A, B1, C, D, E, F, G	B5, F10, F3, F8, L8, SJ1, SJ2, SJ3
R2192	A, B1, C, D, E, F, G	B5, F10, F3, F8, L8, SJ1, SJ2, SJ3
R2193	A, B1, C, D, E, F, G	B5, E2, F10, F3, F8, F9, J1, L8, SJ1, SJ2, SJ3
R2194	A, B1, C, D, E, F, G	B5, F10, F3, F8, L8, SJ1, SJ2, SJ3
R2195	A, B1, C, D, E, F, G	B5, F10, F3, F8, L8, SJ1, SJ2, SJ3
R2196	A, B1, C, D, E, F, G	B5, F10, F3, F8, L8, SJ1, SJ2, SJ3
R2197	A, B1, C, D, E, F, G	B1, B5, E2, F10, F3, F8, L8, SJ1, SJ2, SJ3
R2198	A, B1, C, D, E, F, G	B5, F10, F3, F8, L8, SJ1, SJ2, SJ3
R2199	A, B1, C, D, E, F, G	B5, F10, F3, F8, L8, SJ1, SJ2, SJ3
R2200	A, B1, C, D, E, F, G	B5, F10, F3, F8, L8, SJ1, SJ2, SJ3
R2201	A, B1, C, D, E, F, G	B5, F10, F3, F8, L8, SJ1, SJ2, SJ3
R2202	A, B1, C, D, E, F, G	B1, B5, F10, F3, F8, L8, SJ1, SJ2, SJ3
R2203	A, B1, C, D, E, F, G	B5, F10, F3, F8, L8, SJ1, SJ2, SJ3
R2204	A, B1, C, D, E, F, G	B5, F10, F3, F8, L8, SJ1, SJ2, SJ3
R2205	A, B1, C, D, E, F, G	B1, B5, F10, F3, F8, L8, SJ1, SJ2, SJ3
R2206	A, B1, C, D, E, F, G	B5, F10, F3, F8, L8, SJ1, SJ2, SJ3
R2207	A, B1, C, D, E, F, G	B5, F10, F3, F8, L8, SJ1, SJ2, SJ3
R2208	A, B1, C, D, E, F, G	B5, F3, F8, L8, SJ1, SJ2, SJ3
R2209	A, B1, C, D, E, F, G	B5, F10, F3, F8, L8, SJ1, SJ2, SJ3
R2210	A, B1, C, D, E, F, G	B5, F10, F3, F8, L8, SJ1, SJ2, SJ3
R2211	A, B1, C, D, E, F, G	B5, F10, F3, F8, L8, SJ1, SJ2, SJ3
R2212	A, B1, C, D, E, F, G	B5, F10, F3, F8, L8, SJ1, SJ2, SJ3
R2213	A, B1, C, D, E, F, G	B5, F10, F3, F8, L8, SJ1, SJ2, SJ3
R2214	A, B1, C, D, E, F, G	B5, D1, D7, F10, F3, F8, L8, SJ1, SJ2, SJ3
R2215	A, B1, C, D, E, F, G	B5, D1, F10, F3, F8, L5, L8, O1, SJ1, SJ2, SJ3
R2216	A, B1, C, D, E, F, G	B5, F10, F3, F8, L8, SJ1, SJ2, SJ3

Representers 申述人	Related Amendment Item(s) 相關修訂項目	Major Grounds / Proposals 主要理由／建議
R2217	A, B1, C, D, E, F, G	B1, B3, B5, F10, F3, F8, L8, SJ1, SJ2, SJ3
R2218	A, B1, C, D, E, F, G	B1, B5, F10, F3, F8, L8, SJ1, SJ2, SJ3
R2219	A, B1, C, D, E, F, G	B5, F10, F3, F8, L8, SJ1, SJ2, SJ3
R2220	A, B1, C, D, E, F, G	B5, F10, F3, F8, L8, SJ1, SJ2, SJ3
R2221	A, B1, C, D, E, F, G	B1, B3, B5, F10, F3, F8, L8, SJ1, SJ2, SJ3
R2222	A, B1, C, D, E, F, G	B5, F10, F3, F8, L8, SJ1, SJ2, SJ3
R2223	A, B1, C, D, E, F, G	B5, F10, F3, F8, L8, SJ1, SJ2, SJ3
R2224	A, B1, C, D, E, F, G	B5, F10, F3, F8, L8, SJ1, SJ2, SJ3
R2225	A, B1, C, D, E, F, G	B5, F10, F3, F8, L8, SJ1, SJ2, SJ3
R2226	A, B1, C, D, E, F, G	B5, F10, F3, F8, L8, SJ1, SJ2, SJ3
R2227	A, B1, C, D, E, F, G	B5, F10, F3, F8, L8, SJ1, SJ2, SJ3
R2228	A, B1, C, D, E, F, G	B5, F10, F3, F8, L8, SJ1, SJ2, SJ3
R2229	A, B1, C, D, E, F, G	B5, F10, F3, F8, L8, SJ1, SJ2, SJ3
R2230	A, B1, C, D, E, F, G	B5, F10, F3, F8, L8, SJ1, SJ2, SJ3
R2231	A, B1, C, D, E, F, G	B5, F10, F3, F8, L8, SJ1, SJ2, SJ3
R2232	A, B1, C, D, E, F, G	B5, F10, F3, F8, L8, SJ1, SJ2, SJ3
R2233	A, B1, B2, C, D, E, F, G	B3, B5, D1, D6, D8, F3, F8, J2, L1, L2, L6, M2, N2, SD3, SF2, SJ3
R2234	A, B1, B2, C, D, E, F, G	B3, B5, D1, D6, D8, F3, F8, J2, L1, L2, L6, M2, N2, SD3, SF2, SJ3
R2235	A, B1, C, D, E, F, G	B5, E2, F10, F3, F8, L8, P4, SJ1, SJ2, SJ3
R2236	A, B1, C, D, E, F, G	B5, F10, F3, F8, L8, SJ1, SJ2, SJ3
R2237	A, B1, C, D, E, F, G	B5, F10, F3, F8, L8, SJ1, SJ2, SJ3
R2238	A, B1, C, D, E, F, G	B5, F10, F3, F8, L8, SJ1, SJ2, SJ3
R2239	A, B1, C, D, E, F, G	B5, B7, F10, F3, F8, L2, L8, N1, SJ1, SJ2, SJ3
R2240	A, B1, C, D, E, F, G	E2, P4
R2241	A, B1, C, D, E, F, G	B5, F10, F3, F8, L8, SJ1, SJ2, SJ3
R2242	A, B1, C, D, E, F, G	B1, B5, F10, F3, F8, L8, SJ1, SJ2, SJ3
R2243	A, B1, C, D, E, F, G	B5, F10, F3, F8, L8, SJ1, SJ2, SJ3
R2244	A, B1, C, D, E, F, G	B5, F10, F3, F8, L8, SJ1, SJ2, SJ3
R2245	A, B1, C, D, E, F, G	B3, F3, F7, F8, F9
R2246	A, B1, C, D, E, F, G	B1, B5, F10, F3, F8, L8, SJ1, SJ2, SJ3
R2247	A, B1, C, D, E, F, G	B5, E2, F10, F3, F8, L8, SJ1, SJ2, SJ3
R2248	A, B1, C, D, E, F, G	B5, F10, F3, F8, L8, SJ1, SJ2, SJ3
R2249	A, B1, C, D, E, F, G	B3, F10, F3
R2250	A, B1, C, D, E, F, G	B5, F10, F3, F8, L8, SJ1, SJ2, SJ3
R2251	A, B1, C, D, E, F, G	B1, B5, F10, F3, F8, L8, SJ1, SJ2, SJ3
R2252	A, B1, C, D, E, F, G	B5, F10, F3, F8, L8, SJ1, SJ2, SJ3
R2253	A, B1, C, D, E, F, G	B5, D1, F10, F3, F8, L8, SJ1, SJ2, SJ3
R2254	A, B1, C, D, E, F, G	B5, F10, F3, F8, L8, SJ1, SJ2, SJ3
R2255	A, B1, C, D, E, F, G	B5, F10, F3, F8, L8, SJ1, SJ2, SJ3
R2256	A, B1, C, D, E, F, G	B5, F10, F3, F8, L8, SJ1, SJ2, SJ3
R2257	A, B1, C, D, E, F, G	B3, F3
R2258	A, B1, C, D, E, F, G	B5, F10, F3, F8, L8, SJ1, SJ2, SJ3
R2259	A, B1, C, D, E, F, G	B5, F10, F3, F8, L8, SJ1, SJ2, SJ3
R2260	A, B1, C, D, E, F, G	B5, E2, F10, F3, F8, L8, SJ1, SJ2, SJ3
R2261	A, B1, C, D, E, F, G	B5, F10, F3, F8, L8, SJ1, SJ2, SJ3
R2262	A, B1, C, D, E, F, G	B1, B5, F10, F3, F8, L2, L6, L8, SJ1, SJ2, SJ3
R2263	A, B1, C, D, E, F, G	B5, F10, F3, F8, L8, SJ1, SJ2, SJ3
R2264	A, B1, C, D, E, F, G	B5, D1, E2, F10, F3, F8, L8, SJ1, SJ2, SJ3
R2265	A, B1, C, D, E, F, G	B5, F10, F3, F8, L8, SJ1, SJ2, SJ3
R2266	A, B1, C, D, E, F, G	B5, F10, F3, F8, L8, SJ1, SJ2, SJ3
R2267	A, B1, C, D, E, F, G	B5, F10, F3, F8, L8, SJ1, SJ2, SJ3
R2268	A, B1, C, D, E, F, G	B5, F10, F3, F8, L8, SJ1, SJ2, SJ3
R2269	A, B1, C, D, E, F, G	B5, F10, F3, F8, L8, SJ1, SJ2, SJ3

Representers 申述人	Related Amendment Item(s) 相關修訂項目	Major Grounds / Proposals 主要理由／建議
R2270	A, B1, C, D, E, F, G	B5, E2, F10, F3, F8, L8, SJ1, SJ2, SJ3
R2271	A, B1, C, D, E, F, G	B1, B5, F10, F3, F8, L8, SJ1, SJ2, SJ3
R2272	A, B1, C, D, E, F, G	B5, F10, F3, F8, L8, SJ1, SJ2, SJ3
R2273	A, B1, C, D, E, F, G	B5, F10, F3, F8, L8, M2, P4, SJ1, SJ2, SJ3
R2274	A, B1, C, D, E, F, G	B5, F10, F3, F8, L8, SJ1, SJ2, SJ3
R2275	A, B1, C, D, E, F, G	B5, F10, F3, F8, L8, SJ1, SJ2, SJ3
R2276	A, B1, C, D, E, F, G	B5, F10, F3, F8, L8, SJ1, SJ2, SJ3
R2277	A, B1, C, D, E, F, G	B5, F10, F3, F8, L8, SJ1, SJ2, SJ3
R2278	A, B1, C, D, E, F, G	B5, F10, F3, F8, L8, SJ1, SJ2, SJ3
R2279	A, B1, C, D, E, F, G	B5, F10, F3, F8, L8, SJ1, SJ2, SJ3
R2280	A, B1, C, D, E, F, G	B5, F10, F3, F8, L8, SJ1, SJ2, SJ3
R2281	A, B1, C, D, E, F, G	B5, F10, F3, F8, L8, SJ1, SJ2, SJ3
R2282	A, B1, C, D, E, F, G	B5, F10, F3, F8, L8, SJ1, SJ2, SJ3
R2283	A, B1, C, D, E, F, G	B5, F10, F3, F8, L8, SJ1, SJ2, SJ3
R2284	A, B1, C, D, E, F, G	B5, F10, F3, F8, L8, SJ1, SJ2, SJ3
R2285	A, B1, C, D, E, F, G	B5, F10, F3, F8, L8, SJ1, SJ2, SJ3
R2286	A, B1, C, D, E, F, G	B5, F10, F3, F8, L8, SJ1, SJ2, SJ3
R2287	A, B1, C, D, E, F, G	B1, B5, F10, F3, F8, L8, SJ1, SJ2, SJ3
R2288	A, B1, C, D, E, F, G	B5, F10, F3, F8, L8, SJ1, SJ2, SJ3
R2289	A, B1, C, D, E, F, G	B5, D1, F10, F3, F8, L1, L6, L8, N2, SF2, SJ1, SJ2, SJ3
R2290	A, B1, C, D, E, F, G	B5, F10, F3, F8, L8, SJ1, SJ2, SJ3
R2291	A, B1, C, D, E, F, G	B2, B5, D1, F10, F3, F8, L8, N2, SF2, SJ1, SJ2, SJ3
R2292	A, B1, C, D, E, F, G	B5, F10, F3, F8, L8, SJ1, SJ2, SJ3
R2293	A, B1, C, D, E, F, G	B5, F10, F3, F8, L8, SJ1, SJ2, SJ3
R2294	A, B1, C, D, E, F, G	B5, F10, F3, F8, L8, SJ1, SJ2, SJ3
R2295	A, B1, C, D, E, F, G	B5, F10, F3, F8, L8, SJ1, SJ2, SJ3
R2296	A, B1, C, D, E, F, G	B1, B3, B5, E2, F10, F3, F8, L8, SJ1, SJ2, SJ3
R2297	A, B1, C, D, E, F, G	B5, F10, F3, F8, L8, SJ1, SJ2, SJ3
R2298	A, B1, C, D, E, F, G	B5, F10, F3, F8, L8, SJ1, SJ2, SJ3
R2299	A, B1, C, D, E, F, G	B5, F10, F3, F8, L8, SJ1, SJ2, SJ3
R2300	A, B1, C, D, E, F, G	B5, F10, F3, F8, L8, SJ1, SJ2, SJ3
R2301	A, B1, C, D, E, F, G	B5, F10, F3, F8, L8, SJ1, SJ2, SJ3
R2302	A, B1, C, D, E, F, G	B5, F10, F3, F8, L8, SJ1, SJ2, SJ3
R2303	A, B1, C, D, E, F, G	B3, B5, D1, F10, F3, F8, L8, SJ1, SJ2, SJ3
R2304	A, B1, C, D, E, F, G	B5, E1, F10, F3, F8, L8, O1, SJ1, SJ2, SJ3
R2305	A, B1, C, D, E, F, G	B5, D1, F10, F3, F8, L8, SJ1, SJ2, SJ3
R2306	A, B1, C, D, E, F, G	B5, F10, F3, F8, L8, SJ1, SJ2, SJ3
R2307	A, B1, C, D, E, F, G	B5, F10, F3, F8, L8, SJ1, SJ2, SJ3
R2308	G	B1, E2, F3, J1
R2309	A, B1, C, D, E, F, G	B3, B5, D1, F10, F3, F8, L8, SJ1, SJ2, SJ3
R2310	A, B1, C, D, E, F, G	B5, F10, F3, F8, L8, SJ1, SJ2, SJ3
R2311	A, B1, C, D, E, F, G	B5, F10, F3, F8, L8, SJ1, SJ2, SJ3
R2312	A, B1, C, D, E, F, G	B5, D1, F10, F3, F8, L1, L6, L8, N2, SJ1, SJ2, SJ3
R2313	A, B1, C, D, E, F, G	B5, F10, F3, F8, L8, SJ1, SJ2, SJ3
R2314	A, B1, C, D, E, F, G	B5, F10, F3, F8, L6, L8, SJ1, SJ2, SJ3
R2315	A, B1, C, D, E, F, G	B5, F10, F3, F8, L8, SJ1, SJ2, SJ3
R2316	A, B1, C, D, E, F, G	B5, F10, F3, F8, L8, SJ1, SJ2, SJ3
R2317	A, B1, C, D, E, F, G	B1, B5, D1, D9, F10, F3, F8, L8, SJ1, SJ2, SJ3
R2318	A, B1, C, D, E, F, G	B5, F10, F3, F8, L8, SJ1, SJ2, SJ3
R2319	A, B1, C, D, E, F, G	B5, F10, F3, F8, L8, SJ1, SJ2, SJ3
R2320	A, B1, C, D, E, F, G	B5, E2, F10, F3, F8, F9, L8, SJ1, SJ2, SJ3
R2321	A, B1, C, D, E, F, G	B5, F10, F3, F8, L8, SJ1, SJ2, SJ3
R2322	A, B1, C, D, E, F, G	B3, B5, F10, F3, F8, L8, SJ1, SJ2, SJ3

Representers 申述人	Related Amendment Item(s) 相關修訂項目	Major Grounds / Proposals 主要理由／建議
R2323	A, B1, C, D, E, F, G	B5, F10, F3, F8, L8, SJ1, SJ2, SJ3
R2324	A, B1, C, D, E, F, G	B5, F10, F3, F8, L8, SJ1, SJ2, SJ3
R2325	A, B1, C, D, E, F, G	B5, F10, F3, F8, L8, SJ1, SJ2, SJ3
R2326	A, B1, C, D, E, F, G	B5, F10, F3, F8, L8, SJ1, SJ2, SJ3
R2327	A, B1, C, D, E, F, G	B3, B5, F10, F3, F8, L8, SJ1, SJ2, SJ3
R2328	A, B1, C, D, E, F, G	B1, B5, F10, F3, F8, L8, P1, SJ1, SJ2, SJ3
R2329	A, B1, C, D, E, F, G	B2, B5, D1, F10, F3, F8, L1, L6, L7, L8, N2, SF2, SH3, SJ1, SJ2, SJ3
R2330	A, B1, C, D, E, F, G	B5, D1, E2, F10, F3, F8, L6, L8, N2, SJ1, SJ2, SJ3
R2331	A, B1, C, D, E, F, G	B5, F10, F3, F8, L8, SJ1, SJ2, SJ3
R2332	A, B1, C, D, E, F, G	B5, F10, F3, F8, L8, SJ1, SJ2, SJ3
R2333	A, B1, C, D, E, F, G	B5, F10, F3, F8, L8, SJ1, SJ2, SJ3
R2334	A, B1, C, D, E, F, G	B5, F10, F3, F8, L8, SJ1, SJ2, SJ3
R2335	A, B1, C, D, E, F, G	B5, D1, F10, F3, F8, L1, L6, L8, N2, SJ1, SJ2, SJ3
R2336	A, B1, C, D, E, F, G	B5, F10, F3, F8, L8, SJ1, SJ2, SJ3
R2337	A, B1, C, D, E, F, G	B5, F10, F3, F8, L8, SJ1, SJ2, SJ3
R2338	A, B1, C, D, E, F, G	B5, F10, F3, F8, L8, SJ1, SJ2, SJ3
R2339	A, B1, C, D, E, F, G	B5, F10, F3, F8, L8, SJ1, SJ2, SJ3
R2340	A, B1, C, D, E, F, G	B5, F10, F3, F8, L8, SJ1, SJ2, SJ3
R2341	A, B1, C, D, E, F, G	B5, D1, F10, F3, F8, L8, P4
R2342	A, B1, C, D, E, F, G	B5, F10, F3, F8, L8, SJ1, SJ2, SJ3
R2343	A, B1, C, D, E, F, G	B5, F10, F3, F8, L8, SJ1, SJ2, SJ3
R2344	A, B1, C, D, E, F, G	B5, F10, F3, F8, L8, SJ1, SJ2, SJ3
R2345	A, B1, C, D, E, F, G	B5, F10, F3, F8, L8, SJ1, SJ2, SJ3
R2346	A, B1, C, D, E, F, G	B5, F10, F3, F8, L8, O1, SJ1, SJ2, SJ3
R2347	A, B1, C, D, E, F, G	B5, F10, F3, F8, L8, SJ1, SJ2, SJ3
R2348	A, B1, C, D, E, F, G	B1, F10, F3, F6, F7, F8, F9, L8, SJ1, SJ2, SJ3
R2349	A, B1, C, D, E, F, G	B5, F10, F3, F8, L8, SJ1, SJ2, SJ3
R2350	A, B1, C, D, E, F, G	B5, F10, F3, F8, L8, SJ1, SJ2, SJ3
R2351	A, B1, C, D, E, F, G	B5, F10, F3, F8, L8, SJ1, SJ2, SJ3
R2352	A, B1, C, D, E, F, G	B5, F10, F3, F8, L8, SJ1, SJ2, SJ3
R2353	A, B1, C, D, E, F, G	B5, F10, F3, F8, L8, SJ1, SJ2, SJ3
R2354	A, B1, C, D, E, F, G	B5, F10, F3, F8, L8, SJ1, SJ2, SJ3
R2355	A, B1, C, D, E, F, G	B5, F10, F3, F8, L8, SJ1, SJ2, SJ3
R2356	A, B1, C, D, E, F, G	B5, F10, F3, F8, L8, SJ1, SJ2, SJ3
R2357	A, B1, C, D, E, F, G	B5, F10, F3, F8, L8, SJ1, SJ2, SJ3
R2358	A, B1, C, D, E, F, G	B5, F10, F3, F8, L8, SJ1, SJ2, SJ3
R2359	A, B1, C, D, E, F, G	B5, F10, F3, F8, L8, SJ1, SJ2, SJ3
R2360	A, B1, C, D, E, F, G	B5, F10, F3, F8, L8, SJ1, SJ2, SJ3
R2361	A, B1, C, D, E, F, G	B5, F10, F3, F8, L8, SJ1, SJ2, SJ3
R2362	A, B1, C, D, E, F, G	B1, B5, F10, F3, F8, SJ1, SJ2, SJ3
R2363	A, B1, C, D, E, F, G	B5, F10, F3, F8, L8, SJ1, SJ2, SJ3
R2364	A, B1, C, D, E, F, G	B2, B5, D1, F10, F3, F8, L1, L6, L8, N2, SJ1, SJ2, SJ3
R2365	A, B1, C, D, E, F, G	B5, F10, F3, F8, L8, SJ1, SJ2, SJ3
R2366	A, B1, C, D, E, F, G	B2, B5, D1, F10, F3, F8, L1, L2, L6, L7, L8, N2, SF2, SH3, SJ1, SJ2, SJ3
R2367	A, B1, C, D, E, F, G	B5, D1, F10, F3, F8, L8, SJ1, SJ2, SJ3
R2368	A, B1, C, D, E, F, G	B1, B5, F10, F3, F8, L2, L6, L8, SJ1, SJ2, SJ3
R2369	A, B1, C, D, E, F, G	B5, F10, F3, F8, L8, SJ1, SJ2, SJ3
R2370	A, B1, C, D, E, F, G	B5, F10, F3, F8, L8, SJ1, SJ2, SJ3
R2371	A, B1, C, D, E, F, G	B5, F10, F3, F8, L8, SJ1, SJ2, SJ3
R2372	A, B1, C, D, E, F, G	B5, D1, F10, F3, F8, L8, SJ1, SJ2, SJ3
R2373	A, B1, C, D, E, F, G	B5, F10, F3, F8, L2, L8, SJ1, SJ2, SJ3
R2374	A, B1, C, D, E, F, G	B5, D1, F10, F3, F8, L8, SJ1, SJ2, SJ3
R2375	A, B1, C, D, E, F, G	B5, F10, F3, F8, L8, SJ1, SJ2, SJ3

Representers 申述人	Related Amendment Item(s) 相關修訂項目	Major Grounds / Proposals 主要理由／建議
R2376	A, B1, C, D, E, F, G	B5, F10, F3, F8, L8, SJ1, SJ2, SJ3
R2377	A, B1, C, D, E, F, G	B5, F10, F3, F8, L2, L6, L7, L8, SJ1, SJ2, SJ3
R2378	A, B1, C, D, E, F, G	B5, F10, F3, F8, L8, SJ1, SJ2, SJ3
R2379	A, B1, C, D, E, F, G	B5, F10, F3, F8, L8, SJ1, SJ2, SJ3
R2380	A, B1, C, D, E, F, G	B5, F10, F3, F8, L8, SJ1, SJ2, SJ3
R2381	A, B1, C, D, E, F, G	B5, F10, F3, F8, L8, SJ1, SJ2, SJ3
R2382	A, B1, C, D, E, F, G	B3, B5, F10, F3, F8, F9, L8, SJ1, SJ2, SJ3
R2383	A, B1, C, D, E, F, G	B5, F10, F3, F8, L8, SJ1, SJ2, SJ3
R2384	A, B1, C, D, E, F, G	B5, D1, F3, L6, L8, N2, SH3
R2385	A, B1, C, D, E, F, G	B2, D1, L6, L8, N2, SH3
R2386	A, B1, C, D, E, F, G	B2, D1, L6, L8, N2, SH3
R2387	A, B1, C, D, E, F, G	B2, D1, L6, L8, N2, SH3
R2388	A, B1, C, D, E, F, G	B2, D1, L6, L8, N2, SH3
R2389	A, B1, C, D, E, F, G	B5, D1, F3, L1, L6, N2
R2390	A, B1, C, D, E, F, G	B1, B5, N2, SF2
R2391	A, B1, C, D, E, F, G	B5, D1, F3, N2, SF2
R2392	A, B1, C, D, E, F, G	B5, D1, L1, L6, N2
R2393	A, B1, C, D, E, F, G	B5, D1, F3, N2, SF2
R2394	A, B1, C, D, E, F, G	D1, L1, L6, N2, SF2
R2395	A, B1, C, D, E, F, G	B2, B5, D1, L6, L8, N2, SH3
R2396	A, B1, C, D, E, F, G	B5, D1, F3, L1, L6, N2
R2397	A, B1, C, D, E, F, G	B5, D1, F3, N2, SF2
R2398	A, B1, C, D, E, F, G	B1, B5, D1, F3, L1, L2, L6, L8, N2, SF2, SH3
R2399	A, B1, C, D, E, F, G	B2, D1, L6, L8, N2, SH3
R2400	A, B1, C, D, E, F, G	B2, D1, L1, L2, L6, L7, N2
R2401	A, B1, C, D, E, F, G	B5, D1, F3, L1, L2, L6, L7, N2, SF2
R2402	A, B1, C, D, E, F, G	B5, D1, F3, L7, L8, N2, SH3
R2403	A, B1, C, D, E, F, G	B5, D1, F3, N2, SF2
R2404	A, B1, C, D, E, F, G	B2, D1, N2
R2405	A, B1, C, D, E, F, G	B2, B5, D1, F3, N2
R2406	A, B1, C, D, E, F, G	B2, B5, D1, F3, N2
R2407	A, B1, C, D, E, F, G	D1, L1, L6, N2, SF2
R2408	A, B1, C, D, E, F, G	B5, D1, F3, L1, L6, N2
R2409	A, B1, C, D, E, F, G	B2, B5, D1, E1, F3, L1, L2, L6, L7, L8, N2, SF2, SJ3
R2410	A, B1, C, D, E, F, G	B2, B5, F3, L1, L2, L6, L7, L8, SH3
R2411	A, B1, C, D, E, F, G	F3, G1, L1, L6
R2412	A, B1, C, D, E, F, G	F3, L6
R2413	A, B1, C, D, E, F, G	F3, L1
R2414	A, B1, C, D, E, F, G	D1, F3, G1, J3, M1
R2415	A, B1, C, D, E, F, G	D1, L1, L6, N2, SF2
R2416	A, B1, C, D, E, F, G	B5, D1, F3, L1, L6, N2
R2417	A, B1, C, D, E, F, G	B5, D1, F3, L1, L6, N2
R2418	A, B1, C, D, E, F, G	B5, D1, F3, L1, N2
R2419	A, B1, C, D, E, F, G	B2, B5, D1, F3, L1, L6, L8, N2, SF2, SH3, SJ3
R2420	A, B1, C, D, E, F, G	B1, B2, B3, B5, D1, F3, F8, F9, L1, L2, L6, L7, N2, O1, SF2, SJ1, SJ3
R2421	A, B1, C, D, E, F, G	B2, B5, F3, SF2
R2422	A, B1, C, D, E, F, G	B2, SF2, SJ3
R2423	A, B1, C, D, E, F, G	B2, B5, F3, SF2, SJ3
R2424	A, B1, C, D, E, F, G	B5, D1, F3, L6, L8, N2, SF2, SH3
R2425	A, B1, C, D, E, F, G	B5, D1, F3, L6, L8, N2, SH3
R2426	A, B1, C, D, E, F, G	B2, B5, D1, F3, L2, L6, M2, N2, SF2
R2427	A, B1, C, D, E, F, G	B2, B5, D1, F3, N2
R2428	A, B1, C, D, E, F, G	D1, L1, L2, L6, L7, N2

Representers 申述人	Related Amendment Item(s) 相關修訂項目	Major Grounds / Proposals 主要理由／建議
R2429	A, B1, C, D, E, F, G	D1, F3, L1, L6, N2
R2430	A, B1, C, D, E, F, G	B5, D1, F3, L1, L6, N2
R2431	A, B1, C, D, E, F, G	B2, D1, D7, N2, SF2
R2432	A, B1, C, D, E, F, G	B2, B5, D1, F3, L1, L2, L6, L7, L8, N2, SH3
R2433	A, B1, C, D, E, F, G	B2, B5, D1, F3, L1, L2, L6, L7, N2
R2434	A, B1, C, D, E, F, G	B3, E2, G1, L2, M1, M2
R2435	A, B1, C, D, E, F, G	B2, B5, D1, F3, L1, L2, L6, L7, L8, N2, SH3
R2436	A, B1, C, D, E, F, G	B3, B5, D1, F3, J1, M2, N2
R2437	A, B1, C, D, E, F, G	B5, E2, F10, F3, F6, F8, F9, J1, SH3, SJ1, SJ2, SJ3
R2438	A, B1, C, D, E, F, G	B5, B6, E2, F10, F3, F8, F9, L8, SJ1, SJ2, SJ3
R2439	A, B1, C, D, E, F, G	B3, F3, F6
R2440	A, B1, C, D, E, F, G	B5, D1, F3, L1, L6
R2441	A, B1, C, D, E, F, G	B5, D1, F3, N2, SJ3
R2442	A, B1, C, D, E, F, G	D1, N2
R2443	A, B1, C, D, E, F, G	B2, L1, L6, SF2
R2444	A, B1, C, D, E, F, G	B5, D1, F3, L1, L6, N2
R2445	A, B1, C, D, E, F, G	D1
R2446	A, B1, C, D, E, F, G	D1, N2
R2447	A, B1, C, D, E, F, G	B1, L8, M2
R2448	A, B1, C, D, E, F, G	B2, E2, F7, F9, L1, L2, L6, L7
R2449	A, B1, C, D, E, F, G	D1
R2450	A, B1, C, D, E, F, G	B5, D1, F3, N2, SF2
R2451	A, B1, C, D, E, F, G	B3, B5, D6, E2, F3, N2, SF2
R2452	A, B1, C, D, E, F, G	D1
R2453	A, B1, C, D, E, F, G	B3, C2, E2
R2454	A, B1, C, D, E, F, G	B3, D1, N2
R2455	A, B1, C, D, E, F, G	B3, D1, F3, L1, L6, N2
R2456	A, B1, C, D, E, F, G	B5, D1, F3, F8, G1, L8
R2457	A, B1, C, D, E, F, G	B3, D1, F3, L1, L6
R2458	A, B1, C, D, E, F, G	B2, B5, D1, F3, L1, L6, N2
R2459	A, B1, C, D, E, F, G	D1, J1, L1, N2
R2460	A, B1, C, D, E, F, G	B2, B5, F3, L1, L2, L6, L7
R2461	A, B1, C, D, E, F, G	D1, E2, L1, L4
R2462	A, B1, C, D, E, F, G	D1, F1, L1
R2463	A, B1, C, D, E, F, G	B2, D1, N2
R2464	A, B1, C, D, E, F, G	B3, C2, D1, D6, F3, L1, L2, N2, SF2
R2465	A, B1, C, D, E, F, G	B1, B3, E2, F3, F8, SJ3, SJ4
R2466	A, B1, C, D, E, F, G	B3, B5, D1, E2, F3, L1, L6, N2
R2467	A, B1, C, D, E, F, G	B2, D1, N2
R2468	A, B1, C, D, E, F, G	B5, D1, F3, L1, L6, N2
R2469	A, B1, C, D, E, F, G	C2, D1, D6, E2, L1, L2, N2
R2470	A, B1, B2, C, D, E, F, G	D1, F3, SD2
R2471	A, B1, C, D, E, F, G	B2, B3, B5, D1, L1, L2, L6, SJ3
R2472	A, B1, C, D, E, F, G	D1, F3, G1, H1, L2, L6, N2
R2473	A, B1, C, D, E, F, G	D1, F8, N2, SH3
R2474	A, B1, C, D, E, F, G	B5, D1, F3, L1, L2, L6
R2475	A, B1, C, D, E, F, G	D1, H1, L1, N2
R2476	A, B1, C, D, E, F, G	D1, L1, L2, L6, L7, N2
R2477	A, B1, C, D, E, F, G	B5, F3, F8, F9, L1, L6
R2478	A, B1, C, D, E, F, G	D1
R2479	A, B1, C, D, E, F, G	B2, D1, N2, SF2, SJ3
R2480	A, B1, C, D, E, F, G	D1, L1, L2, N2, Q5, SJ3
R2481	A, B1, C, D, E, F, G	D1, L1, L6, N2, SJ3

Representers 申述人	Related Amendment Item(s) 相關修訂項目	Major Grounds / Proposals 主要理由／建議
R2482	A, B1, C, D, E, F, G	B5, D1, F3, N2, SJ3
R2483	A, B1, C, D, E, F, G	B1, B5, D1, F3, L1, L6, L7, N2, SH3
R2484	A, B1, C, D, E, F, G	B2, B5, F3, L1, L2, L6, L7, L8, SF2, SH3, SJ3
R2485	A, B1, C, D, E, F, G	B3, D1, E2, F3, L1, L2, N2
R2486	A, B1, C, D, E, F, G	B2, B5, D1, F3, L1, L6, N2
R2487	A, B1, C, D, E, F, G	B2, D1, L1, L2, L6, L7
R2488	A, B1, C, D, E, F, G	B5, C2, D1, D4, D7, E2, G1, L1, L2, L6, N3, SJ3
R2489	A, B1, C, D, E, F, G	D1, L9, SF2
R2490	A, B1, C, D, E, F, G	B2
R2491	A, B1, C, D, E, F, G	B2, L1, L6, SF2
R2492	A, B1, C, D, E, F, G	C2, F3, F7, F8, L1
R2493	A, B1, C, D, E, F, G	B5, D1, F3, L1, L6, N2, SF2
R2494	A, B1, C, D, E, F, G	B5, D1, F3, L1, L6, N2, SF2
R2495	A, B1, C, D, E, F, G	D1, L1, L6, N2, SF2
R2496	A, B1, C, D, E, F, G	B5, D1, F3, L1, L6, N2, SF2
R2497	A, B1, C, D, E, F, G	B5, D1, F3, N2, SF2
R2498	D, F, G	B5, F3, SF2, SJ3
R2499	A, B1, C, D, E, F, G	B2, B5, D1, F3, G1, L6, N2
R2500	A, B1, C, D, E, F, G	B2, D1, L6, L8, N2, SH3
R2501	A, B1, C, D, E, F, G	B5, D1, E2, F3, J1, N2, SF2
R2502	A, B1, C, D, E, F, G	D1, F3, L1, N2, SF2, SJ3
R2503	A, B1, C, D, E, F, G	B2, D1, D2, N2, SJ3
R2504	A, B1, C, D, E, F, G	B5, F10, F3, F8, L8, SJ1, SJ2, SJ3
R2505	A, B1, C, D, E, F, G	B5, D1, F10, F3, F8, L6, L8, N2, SJ1, SJ2, SJ3
R2506	A, B1, C, D, E, F, G	B5, D1, F3, L6, N2
R2507	A, B1, C, D, E, F, G	B5, D1, F3, L1, L6, N2
R2508	A, B1, C, D, E, F, G	B2, L1, L6, SJ3
R2509	A, B1, C, D, E, F, G	D1, N2, SJ3
R2510	A, B1, C, D, E, F, G	D1, N2
R2511	A, B1, C, D, E, F, G	F3, L1, SD1, SD2
R2512	A, B1, C, D, E, F, G	F1, N2, SD1, SD2, SF2
R2513	A, B1, C, D, E, F, G	B5, F10, F3, F8, L8, SJ1, SJ2, SJ3
R2514	A, B1, C, D, E, F, G	D1, F3, L1, L8, N2
R2515	A, B1, C, D, E, F, G	D1, F3, L6
R2516	A, B1, C, D, E, F, G	D1, E2, F3, G1, L6, N2
R2517	A, B1, C, D, E, F, G	B2, F3, L6
R2518	A, B1, C, D, E, F, G	B2, L1, L6, SF2
R2519	A, B1, C, D, E, F, G	B2, D1, E2, F3, L1, L6
R2520	A, B1, C, D, E, F, G	D1, L1, N2, SJ3
R2521	A, B1, C, D, E, F, G	D1, E2, F3, L6, N2
R2522	A, B1, C, D, E, F, G	D1, M1
R2523	A, B1, C, D, E, F, G	B1, B2, D1, F3, L7, N2
R2524	A, B1, C, D, E, F, G	B5, D1, F3, F7, F9, N2
R2525	A, B1, C, D, E, F, G	B5, D1, F3, L1, L2, L6, N2
R2526	A, B1, C, D, E, F, G	B5, D1, E2, F3, F9, L1, L2, N2
R2527	A, B1, C, D, E, F, G	B6, D1, L6
R2528	A, B1, C, D, E, F, G	F3., G1, L1, L2, L6, N2
R2529	A, B1, C, D, E, F, G	B1, F3, J1, N2
R2530	A, B1, C, D, E, F, G	B5, D1, F3, L1, L2, N2
R2531	A, B1, C, D, E, F, G	B2, F3, H1, SF2
R2532	A, B1, C, D, E, F, G	B5, D2, F3, L6, N2
R2533	A, B1, C, D, E, F, G	B6, D1, E2, F3., L1, L6
R2534	A, B1, C, D, E, F, G	B5, D1, F3, L1, L6

Representers 申述人	Related Amendment Item(s) 相關修訂項目	Major Grounds / Proposals 主要理由／建議
R2535	A, B1, C, D, E, F, G	B3, B5, D1, F3, N2, SF2, SJ3
R2536	A, B1, C, D, E, F, G	B3, D2, L6
R2537	A, B1, B2, C, D, E, F, G	B3, B5, D1, F3, F8, F10, L1, L2, L6, L8, N2, SJ1, SJ2, SJ3
R2538	A, B1, C, D, E, F, G	B3, D1, F3, L1, L6, Q5, SH3
R2539	A, B1, C, D, E, F, G	D1, D7, E2, F3, F5, F7, F9, L1, L6
R2540	A, B1, C, D, E, F, G	B5, B6, F3, L2, L6, L9
R2541	A, B1, C, D, E, F, G	B3, B5, D1, E2, F6, F8, L1, SF3
R2542	A, B1, C, D, E, F, G	B1, B5, F3, N2
R2543	A, B1, C, D, E, F, G	B2, E2, L1, L2, L6, L7, SJ1, SJ3
R2544	A, B1, C, D, E, F, G	F9, L1
R2545	A, B1, C, D, E, F, G	D1, E2, F8, F9, G1
R2546	A, B1, C, D, E, F, G	B3, D1, F3, G1, L1, L2, N2
R2547	A, B1, C, D, E, F, G	B1, D1, F3, H1, L1, N2, SF2
R2548	A, B1, C, D, E, F, G	D1, F3, L6, N2
R2549	A, B1, C, D, E, F, G	D1, F3
R2550	A, B1, C, D, E, F, G	B3, D1, L1, L6, N2, SQ4
R2551	A, B1, C, D, E, F, G	B3, B5, D1, E2, F3, L6, L7
R2552	A, B1, C, D, E, F, G	B3, E2, F3, N3
R2553	A, B1, C, D, E, F, G	D1, F8, F9, L2, SF2
R2554	A, B1, C, D, E, F, G	B5, F3, SJ1, SJ2, SJ3
R2555	A, B1, C, D, E, F, G	D1, F3, L6, N2
R2556	A, B1, C, D, E, F, G	B2, B5, D1, E2, F3, L1, L6
R2557	A, B1, C, D, E, F, G	B2, F3, L1
R2558	A, B1, C, D, E, F, G	F3, G1, L1
R2559	A, B1, C, D, E, F, G	B1, F3, L6
R2560	A, B1, C, D, E, F, G	D2, F3, L1, L6
R2561	A, B1, C, D, E, F, G	D1
R2562	A, B1, C, D, E, F, G	B3, D1, N2
R2563	A, B1, C, D, E, F, G	C1, D1, L2, N2
R2564	A, B1, C, D, E, F, G	D1, E2, F3, L6
R2565	A, B1, C, D, E, F, G	D1
R2566	A, B1, C, D, E, F, G	B5, F3, L8, SJ1, SJ2, SJ3
R2567	A, B1, C, D, E, F, G	F3, L6, N2
R2568	A, B1, C, D, E, F, G	D1, F3, N2
R2569	A, B1, C, D, E, F, G	D1, E2, F3, G1, L1, L2, L6, L7, SF2
R2570	A, B1, C, D, E, F, G	E2, F3, L8, SJ3
R2571	A, B1, C, D, E, F, G	D1, E2, F3, G1, L6, N1, N2
R2572	A, B1, C, D, E, F, G	B3, E2, F3, F6, F9, F13, F14, L1, SF2
R2573	A, B1, C, D, E, F, G	C2, D1, D2, F3, F9, L3
R2574	A, B1, C, D, E, F, G	B1, B3, F3, F8, L2, SJ2
R2575	A, B1, C, D, E, F, G	B1, B3, E2, F10, F3, F8, G1, L2, L6, L8, M1, M2, P4
R2576	A, B1, C, D, E, F, G	B1, B2, F2, F8, F9, H1, L1, L7, L8, SF2
R2577	A, B1, C, D, E, F, G	B2, B5, D1, F3, L1, L2, L6, L7, L8, N2, SF2, SH3, SJ3
R2578	A, B1, C, D, E, F, G	D1, D7, E2, F3, F8, F9, G1, L1, L8, L9, N2, SJ1, SJ2, SJ3
R2579	A, B1, C, D, E, F, G, H	D1, E2, F3, L1, L2, N2
R2580	A, B1, C, D, E, F, G	B5, D1, F3, F5, J1, L1, L6, N2
R2581	A, B1, C, D, E, F, G	D1, D2, D7
R2582	A, B1, B2, C, D, F, G	B3, D1, D2, D4, D6, D7, D8, E2, F1, F3, F8, J1, M1, N2, SD3
R2583	A, B1, B2, C, D, F, G	B1, B2, B3, E2, F3, F8, J1, O1, P4
R2584	A, B1, C, D, F, G	B3, D1, F3, F9, K2, L1
R2585	A, B1, C, D, G, H	D1, D2, N2, T1, T2
R2586	A, B1, B2, D, E, F, G	D1, F3, L1, L2, M2, Q5, SD2
R2587	A, B1, D, E, F, G	D1, L1, L2, L6, L7, N2

Representers 申述人	Related Amendment Item(s) 相關修訂項目	Major Grounds / Proposals 主要理由／建議
R2588	A, B1, D, E, F, G	D1, E2, F3, L6, N2
R2589	A, B1, D, E, G	B7, D1, N1
R2590	A, B1, D, E, G	D1, N1, N2, Q4
R2591	A, B1, D, E, G	B1, D1, N1, N2
R2592	A, B1, D, G, H	D1, N2
R2593	A, B1, D, G, H	D1, D7, T1
R2594	A, B1, B2, D, G	C2, D1, D7, F3, F8, F9
R2595	A, B1, B2, D, G	D1, D2
R2596	A, B1, B2, D, G	D1, D2, F3, F8, L2, L6, M2, N2
R2597	A, B1, B2, D, G	Q4
R2598	A, B1, B2, D, G	D1
R2599	A, B1, B2, D, G	D1, F3, L6
R2600	A, B1, B2, D, G	D1, E2
R2601	A, B1, B2, D, G	D1
R2602	A, B1, B2, D, G	D1, D7, E2, F3
R2603	A, B1, B2, D, G	D1
R2604	A, B1, B2, D, G	B1, B3, D1, D6, E2, N2, P1
R2605	A, B1, B2, D, G	B3, D1
R2606	A, B1, B2, D, G	D1, D2
R2607	A, B1, B2, D, G	B1, D1
R2608	A, B1, B2, D, G	D1, E2
R2609	A, B1, B2, D, G	D1, D2, N2
R2610	A, B1, B2, D, G	B1, B5, D1
R2611	A, B1, B2, D, G	D1
R2612	A, B1, D, F, G	D1, E2, F3, F8, G1, J1
R2613	A, B1, D, F, G	D1, E2, F3, G1, N2
R2614	A, B1, D, F, G	B1, B3, B5, C1, D1, J1, N2, SD2, SJ3
R2615	A, B1, D, F, G	D1, D5, F8, F9
R2616	A, B1, D, F, G	D1, E2, F3, F8, F9, J1, SJ3
R2617	A, B1, D, G	D1, E2
R2618	A, B1, D, G	B3, D1, E2
R2619	A, B1, D, G	D1, F3, F8, G1
R2620	A, B1, D, G	B3
R2621	A, B1, D, G	J1, K2
R2622	A, B1, D, G	E2, F3
R2623	A, B1, D, G	D1, E2, F3
R2624	A, B1, D, G	B3
R2625	A, B1, D, G	D1
R2626	A, B1, D, G	Nil 沒有
R2627	A, B1, D, G	B1, F3
R2628	A, B1, D, G	F3
R2629	A, B1, D, G	F3
R2630	A, B1, D, G	J1, K2
R2631	A, B1, D, G	D1, F3, N2
R2632	A, B1, D, G	F3
R2633	A, B1, D, G	B3, D1, E2, N2
R2634	A, B1, D, G	F3
R2635	A, B1, D, G	D1
R2636	A, B1, D, G	B2
R2637	A, B1, D, G	F3
R2638	A, B1, D, G	F3
R2639	A, B1, D, G	D1, E2, M2, N2
R2640	A, B1, D, G	D1, D2, D6, F8

Representers 申述人	Related Amendment Item(s) 相關修訂項目	Major Grounds / Proposals 主要理由／建議
R2641	A, B1, D, G	D1
R2642	A, B1, D, G	C2, D1, F3, G1
R2643	A, B1, D, G	D1, D2
R2644	A, B1, D, G	D1
R2645	A, B1, D, G	D1, D3, F8, N2
R2646	A, B1, D, G	D1
R2647	A, B1, D, G	E2
R2648	A, B1, D, G	Nil 沒有
R2649	A, B1, D, G	D1, D2, D7, D9
R2650	A, B1, C, D, E, F, G	B5, F10, F3, F8, L8, SJ1, SJ2, SJ3
R2651	A, B1, D, G	B1, B6, D1
R2652	A, B1, D, G	D1, N2
R2653	A, B1, D, G	D1
R2654	A, B1, D, G	B3, B5, D1, D2, F3, L1, L2, L8, M1, P4, SD2, SJ1
R2655	A, B1, D, G	D1, D2
R2656	A, B1, D, G	D1
R2657	A, B1, D, G	D1
R2658	A, B1, D, G	D1
R2659	A, B1, D, G	N2
R2660	A, B1, D, G	D1, D2
R2661	A, B1, D, G	B1, D1, F3
R2662	A, B1, D, G	D1, E2, F8, N2
R2663	A, B1, D, G	D1
R2664	A, B1, D, G	D1, E2, F3, N2, SD1, SD2, SQ1
R2665	A, B1, D, G	D1, E2
R2666	A, B1, D, G	D1, F8, N2
R2667	A, B1, D, G	D1, F3, N2
R2668	A, B1, D, G	B1, D1, E2, F8
R2669	A, B1, D, G	D1
R2670	A, B1, D, G	B1, D1, E2, F8, N2
R2671	A, B1, D, G	D1, N2
R2672	A, B1, D, G	B1, D1, D7, D10, F3, N2
R2673	A, B1, D, G	B1, B2, C2, D1, D2, E2, F7, F8, L6, N2
R2674	A, B1, D, G	A2
R2675	A, B1, D, G	A1
R2676	A, B1, D, G	B3, B5, F3
R2677	A, B1, D, G	D1, N2
R2678	A, B1, D, G	B3, C1, N2
R2679	A, B1, D, G	D1, E2
R2680	A, B1, D, G	D1, F3, M1, M2
R2681	A, B1, D, G	D1, D7, D8, N2
R2682	A, B1, D, G	D1, D2, N3
R2683	A, B1, D, G	D1, D7
R2684	A, B1, D, G	L2
R2685	A, B1, D, G	D1, D2, F3
R2686	A, B1, D, G	A1
R2687	A, B1, D, G	A1
R2688	A, B1, D, G	A1
R2689	A, B1, D, G	B3, D1, L1
R2690	A, B1, D, G	N2
R2691	A, B1, D, G	B1, D1, F3, L2, N2
R2692	A, B1, D, G	D1, F3, L1, L2, N2
R2693	A, B1, D, E, G	D2, SQ12

Representers 申述人	Related Amendment Item(s) 相關修訂項目	Major Grounds / Proposals 主要理由／建議
R2694	A, B1, D, G	B1, D1, D7
R2695	A, B1, D, G	D1, F8, N2
R2696	A, B1, D, G	D1
R2697	A, B1, D, G	B1, B3
R2698	A, B1, D, G	N2, SD3
R2699	A, B1, D, G	B3, C1, D1
R2700	A, B1, D, G	B3, D1
R2701	A, B1, D, G	D1
R2702	A, B1, D, G	B5, D1
R2703	A, B1, D, G	D1, D7
R2704	A, B1, D, G	D1
R2705	A, B1, D, G	C1, D1, F3, M2, N2, P4
R2706	A, B1, D, G	D1
R2707	A, B1, D, G	D1
R2708	A, B1, D, G	B3, O1
R2709	A, B1, D, G	D1, N2
R2710	A, B1, D, G	D1
R2711	A, B1, D, G	D1
R2712	A, B1, D, G	D1
R2713	A, B1, D, G	D1
R2714	A, B1, D, G	D1, E2, F3, N2
R2715	A, B1, D, G	D1
R2716	A, B1, D, G	D1, N2
R2717	A, B1, D, G	D1
R2718	A, B1, D, G	D1
R2719	A, B1, D, G	D1, E2, N2
R2720	A, B1, D, G	D1
R2721	A, B1, D, G	N2
R2722	A, B1, D, G	C2, J1
R2723	A, B1, D, G	C1, D1
R2724	A, B1, D, G	D1
R2725	A, B1, D, G	B1, D1
R2726	A, B1, D, G	N2
R2727	A, B1, D, G	C1, D1, N3
R2728	A, B1, D, G	D1, D2
R2729	A, B1, D, G	D1, F3
R2730	A, B1, D, G	C1, N2
R2731	A, B1, D, G	D1
R2732	A, B1, D, G	D1
R2733	A, B1, D, G	D1, G1
R2734	A, B1, D, G	D1
R2735	A, B1, D, G	D1
R2736	A, B1, D, G	D1
R2737	A, B1, D, G	F1, F3
R2738	A, B1, D, G	F3
R2739	A, B1, D, G	B3, D1, E2, F3, J1, SJ3
R2740	A, B1, D, G	B1, D1, E2, F3, N2
R2741	A, B1, D, G	B3
R2742	A, B1, D, G	A1
R2743	A, B1, D, G	D1
R2744	A, B1, D, G	D1
R2745	A, B1, D, G	D1, D2
R2746	A, B1, D, G	D1, N2

Representers 申述人	Related Amendment Item(s) 相關修訂項目	Major Grounds / Proposals 主要理由／建議
R2747	A, B1, D, G	D1, N2
R2748	A, B1, D, G	E2, L1
R2749	A, B1, D, G	C1, D1
R2750	A, B1, D, G	D1
R2751	A, B1, F, G	E2, F3, F8, F9, J1, SF1, SJ3
R2752	A, B1, G	B6, D7, E2, F3, F8, F9, SJ3
R2753	A, B1, G	D1, D4, F3, G1, N2, SD1, SD3
R2754	A, B1, G	C2, D1, N2
R2755	A, B1, B2, C, D, E, F, G	B6, D1, F3
R2756	A, B1, G	D1, N3
R2757	A, B1, G	D1
R2758	A, B1, D, G	B6, B7, D1, D2
R2759	A, B1, D, G	C1
R2760	F, G	F3
R2761	A, B1, B2, G	F8, L2, M1, M2, O1
R2762	A, B1, B2, G	B1, M2
R2763	A, B1, B2, G	D1, N2
R2764	A, B1, B2, G	O1, SQ1, SQ14
R2765	A, B1, B2, D, H	B3, E2, R1
R2766	A, B1, B2, D	B1, D1, E2, F3, F8, J1, N3, R1, SQ2
R2767	A, B1, D	B3, D1, N2
R2768	A, B1, D	D1, E2, F3, G1, J1
R2769	A, B1, D	D1, Q1
R2770	A, B1, D	C2, N2
R2771	A, B1, D	D1, D4, D7, N2
R2772	A, B1, D	D1
R2773	A, B1, D	C2, D1, F3, F8
R2774	A, B1, D	F3, F9, G1
R2775	A, B1, D	A1
R2776	A, B1, D	D1, E2, F3, F8, L1, N2, Q1, Q3
R2777	A, B1, D	E2, F3, L6
R2778	A, B1, E	B3, D1, F11, G1, N1, SJ1
R2779	A, B1, C	C1, D1, F3, F8, F9
R2780	B1, D, E, G	D1, G1
R2781	B1, B2, D, E, F, G, H	D1, L1, L6, T1, T2
R2782	B1, D, F, G	B5, D1, F3, N2, SF2
R2783	B1, F, G	D1, E2
R2784	A, D, E, F, G	B5, D1, F3, N2, SF2
R2785	A, F, G	E2, F3, F8, F9, J1, SJ1, SJ3
R2786	A, F, G	E2, F3, F8, F9, G1, J1, L2, Q2, SJ3
R2787	A, G	A1
R2788	A, B1, B	D1, F3, N3
R2789	A, B1, B	D2, E2, G1, R1, SJ1
R2790	A, B1, B	M2, M3, SF1
R2791	A, B1, B	D1, E2, F7, M2, N2, Q3, R1
R2792	A, B1, B2, C, D, E, F, G, H	B1, B3, B5, E2, F12, L1, L9
R2793	A, B1, B	F8, M3, R1, SJ1
R2794	A, B1, B	B1, B2, B3, C1, D1, D2, D4, E2, F3, F7, F8, F9, G1, SH1, SJ1
R2795	A, B1, B	D1, G1, N2
R2796	A, B1, B	B3, E2, L1, L2, R1
R2797	A, B1, B	F3
R2798	A, B1, B	D1, D7
R2799	A, B1, B	C1, D1, N2, N3, R1, SJ1

Representers 申述人	Related Amendment Item(s) 相關修訂項目	Major Grounds / Proposals 主要理由／建議
R2800	A, B1, B	C1, D1, N2, N3, R1, SJ1
R2801	A, B1, B	D1, F3, F8, N2
R2802	A, B1, B	D1, F3, F8
R2803	A, B	D1, F4, K1, N2, O1, SJ1, SQ1
R2804	A, B	D1, F4, K1, N2, O1, SJ1, SQ1
R2805	A, B	D1, F4, K1, N2, O1, SJ1, SQ1
R2806	A, B	B2, B3, B5, D1, E2, F10, F3, F7, F8, F9, SD1, SH1, SJ1
R2807	A, B	B2, B3, B5, D1, E2, F10, F3, F7, F8, F9, SD1, SH1, SJ1
R2808	A, B	B2, B3, B5, D1, E2, F10, F3, F7, F8, F9, SD1, SH1, SJ1
R2809	A, B	B2, B3, B5, D1, E2, F10, F3, F7, F8, F9, SD1, SH1, SJ1
R2810	A, B	B2, B3, B5, D1, E2, F10, F3, F7, F8, F9, SD1, SH1, SJ1
R2811	A, B	B2, B3, B5, D1, E2, F10, F3, F7, F8, F9, SD1, SH1, SJ1
R2812	A, B	B2, B3, B5, D1, E2, F10, F3, F7, F8, F9, SD1, SH1, SJ1
R2813	A, B	B2, B3, B5, D1, E2, F10, F3, F7, F8, F9, SD1, SH1, SJ1
R2814	A, B	B2, B3, B5, D1, E2, F10, F3, F7, F8, F9, SD1, SH1, SJ1
R2815	A, B	B2, B3, B5, D1, E2, F10, F3, F7, F8, F9, SD1, SH1, SJ1
R2816	A, B	B2, B3, B5, D1, E2, F10, F3, F7, F8, F9, SD1, SH1, SJ1
R2817	A, B	B2, B3, B5, D1, E2, F10, F3, F7, F8, F9, SD1, SH1, SJ1
R2818	A, B	B2, B3, B5, D1, E2, F10, F3, F7, F8, F9, SD1, SH1, SJ1
R2819	A, B	B2, B3, B5, D1, E2, F10, F3, F7, F8, F9, SD1, SH1, SJ1
R2820	A, B	B2, B3, B5, D1, E2, F10, F3, F7, F8, F9, SD1, SH1, SJ1
R2821	A, B	B2, B3, B5, D1, E2, F10, F3, F7, F8, F9, SD1, SH1, SJ1
R2822	A, B	B2, B3, B5, D1, E2, F10, F3, F7, F8, F9, SD1, SH1, SJ1
R2823	A, B	B2, B3, B5, D1, E2, F10, F3, F7, F8, F9, SD1, SH1, SJ1
R2824	A, B	B2, B3, B5, D1, E2, F10, F3, F7, F8, F9, SD1, SH1, SJ1
R2825	A, B	B2, B3, B5, D1, E2, F10, F3, F7, F8, F9, SD1, SH1, SJ1
R2826	A, B	B2, B3, B5, D1, E2, F10, F3, F7, F8, F9, SD1, SH1, SJ1
R2827	A, B	B2, B3, B5, D1, E2, F10, F3, F7, F8, F9, SD1, SH1, SJ1
R2828	A, B	B2, B3, B5, D1, E2, F10, F3, F7, F8, F9, SD1, SH1, SJ1
R2829	A, B	B2, B3, B5, D1, E2, F10, F3, F7, F8, F9, SD1, SH1, SJ1
R2830	A, B	B2, B3, B5, D1, E2, F10, F3, F7, F8, F9, SD1, SH1, SJ1
R2831	A, B	B2, B3, B5, D1, E2, F10, F3, F7, F8, F9, SD1, SH1, SJ1
R2832	A, B	B2, B3, B5, D1, E2, F10, F3, F7, F8, F9, SD1, SH1, SJ1
R2833	A, B	B2, B3, B5, D1, E2, F10, F3, F7, F8, F9, SD1, SH1, SJ1
R2834	A, B	B2, B3, B5, D1, E2, F10, F3, F7, F8, F9, SD1, SH1, SJ1
R2835	A, B	B2, B3, B5, D1, E2, F10, F3, F7, F8, F9, SD1, SH1, SJ1
R2836	A, B	B2, B3, B5, D1, E2, F10, F3, F7, F8, F9, H1, SD1, SH1, SJ1
R2837	A, B	B2, B3, B5, D1, E2, F10, F3, F7, F8, F9, SD1, SH1, SJ1
R2838	A, B	B2, B3, B5, D1, E2, F10, F3, F7, F8, F9, SD1, SH1, SJ1
R2839	A, B	B2, B3, B5, D1, E2, F10, F3, F7, F8, F9, SD1, SH1, SJ1
R2840	A, B	B2, B3, B5, D1, E2, F10, F3, F7, F8, F9, SD1, SH1, SJ1
R2841	A, B	B2, B3, B5, D1, E2, F10, F3, F7, F8, F9, SD1, SH1, SJ1
R2842	A, B	B2, B3, B5, D1, E2, F10, F3, F7, F8, F9, SD1, SH1, SJ1
R2843	A, B	B2, B3, B5, D1, E2, F10, F3, F7, F8, F9, SD1, SH1, SJ1
R2844	A, B	B2, B3, B5, D1, E2, F10, F3, F7, F8, F9, SD1, SH1, SJ1
R2845	A, B	B2, B3, B5, D1, E2, F10, F3, F7, F8, F9, SD1, SH1, SJ1
R2846	A, B	B2, B3, B5, D1, E2, F10, F3, F7, F8, F9, SD1, SH1, SJ1
R2847	A, B	B2, B3, B5, D1, E2, F10, F3, F7, F8, F9, SD1, SH1, SJ1
R2848	A, B	B2, B3, B5, D1, E2, F10, F3, F7, F8, F9, SD1, SH1, SJ1
R2849	A, B	B2, B3, B5, D1, E2, F10, F3, F7, F8, F9, SD1, SH1, SJ1
R2850	A, B	B2, B3, B5, D1, E2, F10, F3, F7, F8, F9, SD1, SH1, SJ1
R2851	A, B	B2, B3, B5, D1, E2, F10, F3, F7, F8, F9, SD1, SH1, SJ1
R2852	A, B	B2, B3, B5, D1, E2, F10, F3, F7, F8, F9, SD1, SH1, SJ1

[illegible]

[illegible]

[illegible]

[illegible]

Representers 申述人	Related Amendment Item(s) 相關修訂項目	Major Grounds / Proposals 主要理由／建議
R3065	A, B	B2, B3, B5, D1, E2, F10, F3, F7, F8, F9, SD1, SH1, SJ1
R3066	A, B	B2, B3, B5, D1, E2, F10, F3, F7, F8, F9, SD1, SH1, SJ1
R3067	A, B	B2, B3, B5, D1, E2, F10, F3, F7, F8, F9, SD1, SH1, SJ1
R3068	A, B	B2, B3, B5, D1, E2, F10, F3, F7, F8, F9, SD1, SH1, SJ1
R3069	A, B	B2, B3, B5, D1, E2, F10, F3, F7, F8, F9, SD1, SH1, SJ1
R3070	A, B	B2, B3, B5, D1, E2, F10, F3, F7, F8, F9, SD1, SH1, SJ1
R3071	A, B	B2, B3, B5, D1, E2, F10, F3, F7, F8, F9, SD1, SH1, SJ1
R3072	A, B	B2, B3, B5, D1, E2, F10, F3, F7, F8, F9, SD1, SH1, SJ1
R3073	A, B	B2, B3, B5, D1, E2, F10, F3, F7, F8, F9, SD1, SH1, SJ1
R3074	A, B	B2, B3, B5, D1, E2, F10, F3, F7, F8, F9, SD1, SH1, SJ1
R3075	A, B	B2, B3, B5, D1, E2, F10, F3, F7, F8, F9, SD1, SH1, SJ1
R3076	A, B	B2, B3, B5, D1, E2, F10, F3, F7, F8, F9, SD1, SH1, SJ1
R3077	A, B	B2, B3, B5, D1, E2, F10, F3, F7, F8, F9, SD1, SH1, SJ1
R3078	A, B	B2, B3, B5, D1, E2, F10, F3, F7, F8, F9, SD1, SH1, SJ1
R3079	A, B	B2, B3, B5, D1, E2, F10, F3, F7, F8, F9, SD1, SH1, SJ1
R3080	A, B	B2, B3, B5, D1, E2, F10, F3, F7, F8, F9, SD1, SH1, SJ1
R3081	A, B	B2, B3, B5, D1, E2, F10, F3, F7, F8, F9, SD1, SH1, SJ1
R3082	A, B	B2, B3, B5, D1, E2, F10, F3, F7, F8, F9, SD1, SH1, SJ1
R3083	A, B	B2, B3, B5, D1, E2, F10, F3, F7, F8, F9, SD1, SH1, SJ1
R3084	A, B	B2, B3, B5, D1, E2, F10, F3, F7, F8, F9, SD1, SH1, SJ1
R3085	A, B	B2, B3, B5, D1, E2, F10, F3, F7, F8, F9, SD1, SH1, SJ1
R3086	A, B	B2, B3, B5, D1, E2, F10, F3, F7, F8, F9, SD1, SH1, SJ1
R3087	A, B	B2, B3, B5, D1, E2, F10, F3, F7, F8, F9, SD1, SH1, SJ1
R3088	A, B	B2, B3, B5, D1, E2, F10, F3, F7, F8, F9, SD1, SH1, SJ1
R3089	A, B	B2, B3, B5, D1, E2, F10, F3, F7, F8, F9, SD1, SH1, SJ1
R3090	A, B	B2, B3, B5, D1, E2, F10, F3, F7, F8, F9, SD1, SH1, SJ1
R3091	A, B	B2, B3, B5, D1, E2, F10, F3, F7, F8, F9, SD1, SH1, SJ1
R3092	A, B	B2, B3, B5, D1, E2, F10, F3, F7, F8, F9, SD1, SH1, SJ1
R3093	A, B	B2, B3, B5, D1, E2, F10, F3, F7, F8, F9, SD1, SH1, SJ1
R3094	A, B	B2, B3, B5, D1, E2, F10, F3, F7, F8, F9, SD1, SH1, SJ1
R3095	A, B	B2, B3, B5, D1, E2, F10, F3, F7, F8, F9, SD1, SH1, SJ1
R3096	A, B	B2, B3, B5, D1, E2, F10, F3, F7, F8, F9, SD1, SH1, SJ1
R3097	A, B	B2, B3, B5, D1, E2, F10, F3, F7, F8, F9, SD1, SH1, SJ1
R3098	A, B	B2, B3, B5, D1, E2, F10, F3, F7, F8, F9, SD1, SH1, SJ1
R3099	A, B	B2, B3, B5, D1, E2, F10, F3, F7, F8, F9, SD1, SH1, SJ1
R3100	A, B	B2, B3, B5, D1, E2, F10, F3, F7, F8, F9, SD1, SH1, SJ1
R3101	A, B	B2, B3, B5, D1, E2, F10, F3, F7, F8, F9, SD1, SH1, SJ1
R3102	A, B	B2, B3, B5, D1, E2, F10, F3, F7, F8, F9, SD1, SH1, SJ1
R3103	A, B	B2, B3, B5, D1, E2, F10, F3, F7, F8, F9, SD1, SH1, SJ1
R3104	A, B	B2, B3, B5, D1, E2, F10, F3, F7, F8, F9, SD1, SH1, SJ1
R3105	A, B	B2, B3, B5, D1, E2, F10, F3, F7, F8, F9, SD1, SH1, SJ1
R3106	A, B	B2, B3, B5, D1, E2, F10, F3, F7, F8, F9, SD1, SH1, SJ1
R3107	A, B	B1, D1, N2
R3108	A, B	D1, N2
R3109	A, B	D1, F3
R3110	A, B	D1, F3
R3111	A, B	B1, B3, F7, F8, F9, G1, M3, SJ1
R3112	A, B	B1, B3, F7, F8, F9, G1, M3, SJ1
R3113	A, B	B1, B3, F7, F8, F9, G1, M3, SJ1
R3114	A, B	D1, SD1
R3115	A, B	B2, C1, D1, D7, D9, N2, SD1
R3116	A, B	G1, J3, SJ1
R3117	A, B	D1, D7, D9, E2, F3, N2, N3, SF1, SJ1

Representers 申述人	Related Amendment Item(s) 相關修訂項目	Major Grounds / Proposals 主要理由／建議
R3118	A, B	D1, D7, D9, E2, F7, F8, F9, N2, SJ1
R3119	A, B	D2, SD1
R3120	A, B	B2, B3, B5, D1, D2, E2, F10, F3, F7, F8, F9, SD1, SH1, SJ1
R3121	D	L1, L2, L6, L7
R3122	A, B1, C, D, E, F, G	D1, D4, D9, H1, L7, SF2
R3123	D	SF2
R3124	D	F3, F7, L2
R3125	D, E	L1, L2, L6, L7, L8, SH3
R3126	A, B1, C, D, E, F, G, H	B1, B3, E2, F11, F13, F3, H1, N2, N3, T2
R3127	C, D, E	E2
R3128	C, D, E	F3, L6
R3129	C, D, E	B3, F9, G1, M2, N2, SD3
R3130	C, E, G	E2
R3131	E, G	B7, E2, F13, F3, F7, F8, F9, M2, N1
R3132	E, F, G	C1, D1, E2, F3, F8, F9, J1, L2, L6, N1, SD2, SJ3
R3133	E, F, G	E2, F3, F8, F9, J1, N1, SJ3
R3134	D, F, G	E2, F3, G1, L2, L6, SD2
R3135	C, D, E, F, G, H	F3, L6, M2
R3136	C, D, E, F, G, H	E2, F3, L1, L2
R3137	C, D, E, F, G	B2, L1, L2, L6, L7, L8, SH3
R3138	D, E, F, G	B5, F3, L1, L2, L6, L7
R3139	C, D, E, F, G	B5, F3, L1, L2, L6, L7, SF2
R3140	C, D, E, F, G	L2, Q5
R3141	A, B1, B2, C, D, E, F, G, H	L1
R3142	C, D, E, F, G	F3, L2
R3143	C, D, E, F, G	D1, L1, L6
R3144	C, D, E, F, G	E2, L6, O1, P4
R3145	C, D, E, F, G	E2, SD2
R3146	C, D, E, F, G	F3, L6, M2
R3147	C, D, E, F, G	F3, G1, L2, L6, L9
R3148	C, D, E, F, G, H	B3, B5, D1, F7, F8, F9, L1, L6, L8, P4, SD3, SQ4
R3149	C, D, E, F, G	D1, E2, F3, F7, F8, L1, L6, SD2
R3150	C, D, E, F, G	D1, E2, F7, F9, G1, J1, L2, SD2, SJ2, SJ3
R3151	C, D, E, F, G	F3, G1, L1, L6, L9
R3152	C, D, E, F, G	F3
R3153	A, B1, C, D, E, F, G	B3, D1, D2, D4, D6, D7, D8, E2, F1, F3, F8, M1, N2, Q1, SD2, SD3
R3154	A, B1, C, D, E, F, G	D1, D4, D6, D7, D8, N2, Q1
R3155	C, D, E, F, G	B3, L1, L2, L3, M2, O1, P4
R3156	C, D, E, F, G	B3, F3, J1, L2, SD2, SJ2, SJ3
R3157	C, D, E, F, G	D1, L2
R3158	C, D, E, F, G	L2
R3159	C, D, E, F, G	D1, D4
R3160	C, D, E, F, G	D1, E2, F3, F8, M2, N2
R3161	C, D, E, F, G	F7, F8, F9, L2, L6, L9, SF2
R3162	C, D, E, F, G	F8, L6, M2
R3163	C, D, E, F, G	E2, F3, G1, L2, M2, M3
R3164	C, D, E, F, G	E2, F3, F8, F9
R3165	C, D, E, F, G	F1, F3
R3166	C, D, E, F, G	F3, G1, L6
R3167	C, D, E, F, G	B1, B3, B7, D1, D7, E2, F3, F8, F9, H1, L2, L8, N1, SD2, SH3, SJ2, SJ3
R3168	C, D, E, F, G	B3, B5, C1, D1, D7, M2, N2
R3169	C, D, E, F, G	B5, D1, L6, L9, N2, O1
R3170	C, D, E, F, G	B1, B3, B7, F3, F8, F9, H1, L2, SH3, SJ2, SJ3

Representers 申述人	Related Amendment Item(s) 相關修訂項目	Major Grounds / Proposals 主要理由／建議
R3171	C, D, E, F, G	B1, B3, B7, D1, D7, E2, F3, F8, F9, H1, L2, L8, N1, SD2, SH3, SJ2, SJ3
R3172	C, D, E, F, G	B1, B3, B5, E2, F3, F9, L2, SD2, SF2
R3173	C, D, E, F, G	C1, F3, G1, L2
R3174	C, D, E, F, G	L1, L2
R3175	C, D, E, F, G	B3, L2, L9
R3176	C, D, E, F, G	B1, B6, F3
R3177	C, D, E, F, G	B1, B3, D1, F3, L6
R3178	C, D, E, F, G	B7, D1, E2, F3, F8, L2, L8
R3179	C, D, E, F, G	L6, SQ4
R3180	C, D, E, F, G	L1, L2, L6, L7, SF2, SJ3
R3181	C, D, E, F, G	B1, B3, B7, D1, D7, E2, F3, F8, F9, H1, L2, L8, N1, SD2, SH3, SJ2, SJ3
R3182	C, D, E, F, G	B1, B3, B7, D1, D7, E2, F3, F8, F9, H1, L2, L8, N1, SD2, SH3, SJ2, SJ3
R3183	C, D, E, F, G	B1, B3, E2, F3, F8, F9, L1, SF2
R3184	C, D, E, F, G	B3, D1, E2, F2, F3, F7, F8, F9
R3185	C, D, E, F, G	F3, F8, F9, L1, L2, L6, SH3
R3186	C, D, E, F, G	C1, G1, J1, J2, L1
R3187	G	G1, L1
R3188	C, D, E, F, G	B3, B5, J1, L1, L2, L6, SF2, SF7, SJ3
R3189	C, D, E, F, G	B3, C1, E2, G1
R3190	C, D, E, F, G	F1, F7, F9, G1
R3191	C, D, E, F, G	F3, L2, L6
R3192	C, D, E, F, G	B1, B2, E2, F3, F7, F8, F9, L1, L2, P4
R3193	C, D, E, F, G	B1, B3, D1, E2, L6, P1
R3194	C, D, E, F, G	B3, D1, E2, F3, F9, L8
R3195	C, D, E, F, G	L8
R3196	C, D, E, F, G	L2
R3197	C, D, E, F, G	B1, C1, F3, O1
R3198	C, D, E, F, G	D1, L1, M2
R3199	C, D, E, F, G	D1, D2, D8, F3, F9, G1, L6, N1, P4, SD2
R3200	C, D, E, F, G	B3, C1, D1, E2, L4, O1, SD2
R3201	C, D, E, F, G	B3, L1, L6
R3202	C, D, E, F, G	F3, F7, F8, F9
R3203	C, D, E, F, G	D1, D2, D6, E2, N2, SD2
R3204	C, D, E, F, G	B1, B3, B7, D1, D7, E2, F3, F8, F9, H1, L2, L8, N1, SD2, SH3, SJ2, SJ3
R3205	D, E, F, G	B1, B2, B3, E2, F3, F7, F8, F9, L5, L6, O1, SD2, SF2
R3206	D, E, F, G	B2, D1, L6, L8, N2, SF2, SH3, SJ3
R3207	D, E, F, G	B5, F3, L1, L6, SF2
R3208	D, E, F, G	B5, F3, L1, L2, L6, L7
R3209	D, E, F, G	B5, F3, L6, L8, SF2, SH3
R3210	D, E, F, G	B5, F3, L1, L6, SF2
R3211	D, E, F, G	B5, F3, L1, L2, L6, L7, SF2
R3212	D, E, F, G	B5, F3, L6, L8, SF2, SH3
R3213	D, E, F, G	B5, E2, F3, L1, L6, SF2
R3214	D, E, F, G	L1, L2, L6, L7, L8, SF2, SH3
R3215	D, E, F, G	L1, L2, L6, L7, SF2
R3216	D, E, F, G	L1, L2, L6, L7, SF2
R3217	D, E, F, G	L1, L2, L6, L7, SF2
R3218	D, E, F, G	L1, L2, L6, L7, SF2
R3219	D, E, F, G	L1, L2, L6, L7, L8, SH3
R3220	D, E, F, G	B5, D1, F3, L1, L6, L8, N2, SH3
R3221	D, E, F, G	B3, B6, D1, E2, F3, F8, F13, G1, J1, L1, L2, P4
R3222	D, E, F, G	B3, D1, E2, F13, F3, F8, G1, J1, L2, P4

Representers 申述人	Related Amendment Item(s) 相關修訂項目	Major Grounds / Proposals 主要理由／建議
R3223	D, E, F, G	B2, B3, B5, B6, B7, D1, E2, F3, F7, F8, F9, F13, G1, J1, L2, P4, M1, N2, SD2, SF2, SH3, SJ3
R3224	D, E, F, G	B5, F3, L6, L8, SF2, SH3
R3225	D, E, F, G	F3, L3, L6, L9, SQ8
R3226	D, E, F, G	B5, F3, L6, L8, SF2, SH3
R3227	D, E, F, G	B5, F3, L6, SF2
R3228	D, E, F, G	B2, B5, D1, F3, L1, L2, L6, L7, L8, N2, SF2, SH3, SJ3
R3229	D, E, F, G	F3, L1, L6
R3230	D, E, F, G	B5, F3, L1, L6, SF2
R3231	D, E, F, G	B5, F3, L1, L2, L6, SF2
R3232	A, B1, C, D, E, F, G	F10, F3, L6
R3233	D, E, F, G	B5, F3, L1, L2, L6, L7, L8, SH3
R3234	D, E, F, G	B5, F3, SF2
R3235	D, E, F, G	B5, F3, L6, L8, SF2, SH3
R3236	D, E, F, G	B5, F3, L1, L6, L8, SF2, SH3
R3237	D, E, F, G	L1, L2, L6, L7, L8, L9, SH3
R3238	D, E, F, G	B5, F3, L6, L8, SF2, SH3
R3239	D, E, F, G	B5, F3, L6, L8, SF2, SH3
R3240	D, E, F, G	B5, F3, L1, L6, SF2
R3241	D, E, G	L1, L2, L6, L7
R3242	D, E, F, G	B5, F3, L6, L8, SF2, SH3
R3243	D, E, F, G	B1, B5, F3, L1, L2, L6, L7, SF2
R3244	D, E, F, G	B5, F3, L1, L6, SF2
R3245	D, E, F, G	B3, F3, L1, L6, SF2
R3246	D, E, F, G	E2, F3, L1, L6, SF2
R3247	D, E, F, G	B5, E2, F3, F7, F9, L1, L6, L7, SF2.
R3248	D, E, F, G	B5, F3, L1, L6, SF2
R3249	D, E, F, G	C1, D1, F3, L1, L6, N2
R3250	D, E, F, G	H1, L1, L6, L8, SF2
R3251	C, D, E, F, G	D1, E2
R3252	D, E, F, G	B3, B5, E2, L6
R3253	D, E, F, G	B5, F3, L1, L6, SF2
R3254	D, E, F, G	B5, F3, L1, L2, L6, L7, L8, SH3
R3255	D, E, F, G	B5, F3, L1, L2, L6, L7
R3256	D, E, F, G	B1, B5, F3, L1, L2, L6, L7, SF2
R3257	D, E, F, G	B2, B5, D1, E2, F3, F7, G1, L1, L2, M2, SH3
R3258	D, E, F, G	B1, B2, B3, B7, E2, G1, L1, L2, L3, O1, SF2
R3259	D, E, F, G	B7, F3, F9, L1, L2, O1
R3260	D, E, F, G	B7, L1, L2, L9, O1
R3261	D, E, F, G	B7, L1, L2, L9, M2
R3262	D, E, F, G	B7, F3, L1, L2, M2
R3263	D, E, F, G	F3, F9, L1, L2, O1
R3264	D, E, F, G	B7, F3, L1, L2, O1
R3265	D, E, F, G	E2, F1, F3, F8, L1, L2, L3, L6, M1, O1, P4, Q1, SD2, SD3
R3266	D, E, F, G	B5, F3, L1, L6, SF2
R3267	D, E, F, G	B5, F3, L1, L2, L6, L7, SF2, SJ3
R3268	D, E, F, G	B5, F3, F7, F8, F9, L1
R3269	D, E, F, G	B3, F3, L1, L6, SF2
R3270	D, E, F, G	F3, G1, L6
R3271	D, E, F, G	B6, F9, L6
R3272	D, E, F, G	F3, L1, L6
R3273	D, E, F, G	B5, F3, L1, L6, SF2
R3274	D, E, F, G	B2, B3, E2, F9, H1, K2, L6, L7, N3, SD2

Representers 申述人	Related Amendment Item(s) 相關修訂項目	Major Grounds / Proposals 主要理由／建議
R3275	D, E, G	L1, L2, L6, L7, L8, SH3, SJ3
R3276	D, E, G	L6, L8, SF2, SH3, SJ3
R3277	D, E, G	F3, L1, SF2
R3278	D, E, G	B3, B7, D1, D7, E2, F7, F8, F9, L2, SD2, SH3, SJ2, SJ3
R3279	D, E, G	L6, L8, SF2, SH3, SJ3
R3280	D, E, G	L1, L6
R3281	D, E, G	E2, J1, L1, L7, L8
R3282	D, E, G	D1, L1, L2, L6, L7, L8, N2
R3283	D, E, G	C2, E2, F6, F8, F9, K3, SH3
R3284	D, E, G	B2, D1, L1, L2, L6, L7, N2
R3285	D, E, G	L1, L2, L6, L7, L8, SF2, SH3
R3286	D, E, G	L1, L2, L6, L7, SF2
R3287	D, E, G	L1, L2, L6, L7, L8, SH3
R3288	D, E, G	L1, L2, L6, L7, SF2
R3289	D, E, G	L1, L6, L7, L8, SF2, SH3
R3290	D, E, G	L1, L2
R3291	D, E, G	L1, L2, L6, L7, L8, SH3
R3292	D, E, G	B3, D1, D6, E2, M2, N2, N3, O1, SD2
R3293	D, E, G	B1, B2, B3, B5, D1, F2, F3, F8, F9, L1, L2, L3, L6, L7, L8, N2, O1, P4, SF2, SH3, SJ3
R3294	D, E, G	B5, F3, L1, L2, L6, SF2
R3295	D, E, G	L1, L2, L6, L7, L8, SH3
R3296	D, G	L6
R3297	D, G	B2, B7, C1, D1, D9, N2, P4, SQ10
R3298	D, G	B2, B7, C1, D1, D9, N2, P4, SQ10
R3299	D, G	C1, D1, N2
R3300	D, G	B3, E2, F3, L6
R3301	D, G	F3, G1, L6
R3302	D, G	B7, E2, L2 N1, N2, SJ2, SJ3
R3303	D, G	B3, L6
R3304	D, G	F3, J1
R3305	D, G	D1, D5, E1, J1, N2, SD2
R3306	D, G	F3, L2
R3307	D, G	F3, L6
R3308	D, G	B3, D1, F7, G1, L1, L7, L8, SD2, SJ2, SJ3
R3309	D, G	B3, E2, F3, L6
R3310	C, D, F, G	F3, F7, F8, F9, G1, L6
R3311	C, D, F, G	D1, F3, F7, F8, G1, N2, SJ3
R3312	A, B1, B2, C, D, E, F, G, H	B5, F3, SF2, SJ3
R3313	D, F, G	B5, F3, SF2, SJ3
R3314	A, B1, B2, C, D, E, F, G, H	B5, F3, SF2, SJ3
R3315	D, F, G	B5, F3, SF2, SJ3
R3316	D, F, G	B5, F3, L1, L2, L6, L7, SF2
R3317	D, F, G	B5, F3, L1, L2, L6, L7, SF2
R3318	D, F, G	B5, F3, SF2, SJ3
R3319	D, F, G	B5, F3, L1, L2, L6, L7, SJ3
R3320	D, F, G	B5, F3, SF2, Q1
R3321	D, F, G	B5, F3, SF2, SJ3
R3322	D, F, G	B5, F3, L1, L2, L6, L7, SF2
R3323	D, F, G	F3, H1, L1, L2
R3324	D, F, G	C1, F3, F8, L9, SH3
R3325	D, F, G	D1, E2, F3, G1, M2
R3326	D, F, G	D1, E2, F3, G1, M2

Representers 申述人	Related Amendment Item(s) 相關修訂項目	Major Grounds / Proposals 主要理由／建議
R3327	D, F, G	B5, F3, SF2, SJ3
R3328	D, F, G	B3, E2, F7, F9, J1
R3329	D, F, G	D1, F3, F8
R3330	D, F, G	B5, F3, L1, L2, L6, L7, SF2
R3331	D, F, G	E2, F3, F8, F9, J1, SJ3
R3332	D, F, G	B5, F3, SF2, SJ3
R3333	D, F, G	B5, F3, L1, L2, L6, L7, SF2
R3334	D, F, G	L1, L2
R3335	D, F, G	F3, L1, L2
R3336	D, F, G	B5, F3, L1, L2, L6, L7, SJ3
R3337	D, F, G	B5, F3, L1, L2, L6, L7, SF2
R3338	D, F, G	B5, F3, L1, L2, L6, L7, SF2
R3339	D, F, G	B5, F3, SF2
R3340	D, F, G	B5, F3, L1, L2, L6, L7, SF2, SH3
R3341	D, F, G	B5, F3, L1, L2, L6, L7
R3342	D, F, G	B5, F3, L1, L2, L6, L7, SF2
R3343	D, F, G	B5, F3, L1, L2, L6, L7, SF2
R3344	D, F, G	B5, F3, L1, L2, L6, L7, SF2
R3345	D, F, G	B5, F3, L1, L2, L6, L7, SJ3
R3346	D, F, G	B1, B5, D1, F3, L1, L2, L6, L7, L9, N2
R3347	D, F, G	B5, F3, SF2
R3348	D, F, G	D1, F3, L6, N2
R3349	D, F, G	B5, F3, SF2, SJ3
R3350	D, F, G	B5, F3, L1, L2, L6, L7, SJ3
R3351	D, F, G	B5, F3, L1, L2, L6, L7, SF3
R3352	D, F, G	B5, F3, L1, L2, L6, L7
R3353	D, F, G	B5, F3, F5, L1, L2, L6, L7, SF2
R3354	D, F, G	B5, F3, SF2
R3355	D, F, G	F3, G1, L6
R3356	D, F, G	B5, F3, L1, L2, L6, L7, SF2
R3357	D, F, G	B5, F3, L1, L2, L6, L7, L8, SH3
R3358	D, F, G	B5, D1, F3, N2, SF2, SJ3
R3359	D, F, G	F7, F9, G1, L6, M2
R3360	D, F, G	B5, F3, SF2
R3361	D, F, G	B5, F3, SF2, SJ3
R3362	D, F, G	E2, F3, L6
R3363	D, F, G	B5, F3, SF2
R3364	D, F, G	F3, F8
R3365	D, F, G	F3, L2, L6, SF2
R3366	D, F, G	B3, B5, L6
R3367	D, F, G	B1, D1, E2, F3, F8, G1
R3368	D, F, G	E2, F3, F7, F8, F9, J1, SF2, SJ3
R3369	D, F, G	D1, E2, L2, L6, N2, N3
R3370	D, F, G	D1, F3, F7, F8, F9, G1, L1, L2, L6, SJ3
R3371	D, F, G	B5, F3, SF2
R3372	D, F, G	B5, F3, L1, L2, L6, L7
R3373	D, F, G	F3
R3374	F, G	E2, F3, F8, F9, J1, SJ3
R3375	F, G	F3, F8, J1, SJ3
R3376	F, G	E2, F3, F8, F9, J1, SJ3
R3377	F, G	E2, F3, F8, F9, J1, SJ3
R3378	F, G	E2, F3, F8, F9, J1, SJ3
R3379	F, G	E2, F3, F8, F9, J1, SJ3

Representers 申述人	Related Amendment Item(s) 相關修訂項目	Major Grounds / Proposals 主要理由／建議
R3380	F, G	E2, F3, F8, F9, J1, SJ3
R3381	F, G	E2, F3, F8, F9, J1, SJ3
R3382	F, G	E2, F3, F8, F9, J1, SJ3
R3383	F, G	B6, E2, F3, F8, F9, J1, SJ3
R3384	F, G	E2, F3, F8, F9, J1, SJ3
R3385	F, G	E2, F3, F8, F9, J1, SJ3
R3386	F, G	E2, F3, F8, F9, J1, SJ3
R3387	F, G	E2, F3, F8, F9, SJ3
R3388	F, G	E2, F3, F8, F9, J1, SJ3
R3389	F, G	E2, F3, F8, F9, J1, SJ3
R3390	F, G	F3, F8, J1, SJ3
R3391	F, G	E2, F3, F8, F9, J1, SJ3
R3392	F, G	E2, F3, F8, F9, J1, SJ3
R3393	F, G	E2, F3, F8, F9, J1, SJ3
R3394	F, G	E2, F3, F8, F9, J1, SJ3
R3395	F, G	E2, F3, F8, F9, J1, SJ3
R3396	F, G	E2, F3, F8, F9, J1, SJ3
R3397	F, G	E2, F3, F8, F9, J1, SJ3
R3398	F, G	D1, E2, F3, F6, F7, F8, F9, J1, SJ3
R3399	F, G	E2, F3, F8, F9, J1, SJ3
R3400	F, G	E2, F3, F8, F9, J1, SJ3
R3401	F, G	E2, F3, F8, F9, J1, SJ3
R3402	F, G	E2, F3, F8, F9, J1, SJ3
R3403	F, G	F3, F8, J1, SJ3
R3404	F, G	E2, F3, F8, F9, J1, SJ3
R3405	F, G	E2, F3, F8, F9, J1, SJ3
R3406	F, G	D1, F3, F8, SD2, SJ3
R3407	F, G	E2, F3, F8, F9, J1, SJ3
R3408	F, G	E2, F3, F8, F9, J1, SJ3
R3409	F, G	E2, F3, F8, F9, J1, SJ3
R3410	F, G	E2, F3, F8, F9, J1, SJ3
R3411	F, G	E2, F3, F8, F9, J1, SJ3
R3412	F, G	E2, F3, F8, F9, J1, SJ3
R3413	F, G	E2, F3, F8, F9, J1, SJ3
R3414	F, G	E2, F3, F8, F9, J1, SJ3
R3415	F, G	E2, F3, F7, F8, F9, J1, SJ3
R3416	F, G	E2, F3, F8, F9, J1, SJ3
R3417	F, G	E2, F3, F8, F9, J1, SJ3
R3418	F, G	E2, F3, F8, F9, J1, SJ3
R3419	F, G	E2, F3, F8, F9, J1, SJ3
R3420	F, G	E2, F3, F8, F9, J1, SJ3
R3421	F, G	E2, F3, F8, F9, SJ3
R3422	F, G	B3, B6, E2, F3, F8, F9, SJ3
R3423	F, G	E2, F3, F8, F9, J1, SJ3
R3424	F, G	B6, E2, F3, F8, F9, J1, SJ3
R3425	F, G	E2, F3, F8, F9, J1, SJ3
R3426	F, G	F3, F8, F9, J1, SJ3
R3427	F, G	F3, F8, F9, J1, SJ3
R3428	F, G	B3, E2, F3, F8, F9, J1, SJ3
R3429	F, G	E2, F3, F8, F9, J1, SJ3
R3430	F, G	E2, F3, F8, F9
R3431	F, G	D1, E2, F3, F8, F9, J1, SJ3
R3432	F, G	E2, F3, F8, F9, J1, SJ3

Representers 申述人	Related Amendment Item(s) 相關修訂項目	Major Grounds / Proposals 主要理由／建議
R3433	F, G	E2, F3, F8, F9, J1, SJ3
R3434	F, G	E2, F3, F8, F9, H1, SJ3
R3435	F, G	D1, E2, F3, F8, F9, J1, SD2, SJ3
R3436	F, G	E2, F3, F8, F9, J1, SJ3
R3437	F, G	E2, F3, F8, F9, J1, SJ3
R3438	F, G	E2, F3, F8, F9, J1, SJ3
R3439	F, G	E2, F3, F8, F9, J1, SJ3
R3440	F, G	F3, F8, J1, SJ3
R3441	F, G	E2, F3, F8, F9, J1, SJ3
R3442	F, G	E2, F3, F8, F9, J1, SJ3
R3443	F, G	E2, F3, F8, F9, SJ3
R3444	F, G	E2, F3, F8, F9, J1, SJ3
R3445	F, G	E2, F3, F8, F9, J1, SJ3
R3446	F, G	E2, F3, F8, F9, J1, SJ3
R3447	F, G	E2, F3, F8, F9, J1, SJ3
R3448	F, G	E2, F3, F8, F9, J1, SJ3
R3449	F, G	E2, F3, F7, F8, F9, J1, SJ3
R3450	F, G	E2, F3, F8, F9, J1, SJ3
R3451	F, G	D1, E2, F3, F8, F9, J1, SJ3
R3452	F, G	E2, F3, F8, F9, J1, SJ3
R3453	F, G	E2, F3, F8, F9, SJ3
R3454	F, G	E2, F3, J1, SJ3
R3455	F, G	E2, F3, F8, F9, J1, SJ3
R3456	F, G	E2, F3, F8, F9, J1, SJ3
R3457	F, G	E2, F3, F8, F9, SJ3
R3458	F, G	E2, F3, F8, F9, J1, SJ3
R3459	F, G	E2, F3, F7, F8, F9, J1
R3460	F, G	E2, F3, F8, F9, J1, SJ3
R3461	F, G	E2, F3, F8, F9, J1, SJ3
R3462	F, G	E2, F3, F8, F9, J1, SJ3
R3463	F, G	E2, F3, F8, F9, SJ3
R3464	F, G	F3, F8, J1, SJ3
R3465	F, G	E2, F3, F8, F9, J1, SJ3
R3466	F, G	E2, F3, F8, F9, J1, SJ3
R3467	F, G	E2, F3, F8, J1, SJ3
R3468	F, G	E2, F3, F8, F9, G1
R3469	F, G	E2, F3, F8
R3470	F, G	E2, F3, F8, F9, J1, SJ3
R3471	F, G	F3, F8, J1, SJ3
R3472	F, G	E2, F3, F8, F9, J1, SJ3
R3473	F, G	E2, F3, F8, F9, J1, SJ3
R3474	F, G	E2, F3, F8, F9, J1, SJ3
R3475	F, G	E2, F3, F8, F9, J1, SJ3
R3476	F, G	E2, F3, F8, F9, J1, SJ3
R3477	F, G	E2, F3, F8, F9, J1, SJ3
R3478	F, G	F3, F8, J1, SJ3
R3479	F, G	E2, F3, F8, F9, J1, SJ3
R3480	F, G	E2, F3, F8, F9, J1, SJ3
R3481	F, G	E2, F3, F7, F8, F9, J1, SJ3
R3482	F, G	D1, E2, F3, F8, F9
R3483	F, G	B3, E2, F3, F6, F7, F8, F9, J1, SJ3
R3484	F, G	E2, F3, F8, F9, G1, J1, SJ3
R3485	F, G	D1, E2, F3, F7, F8, F9, G1, J1, N2, SJ3

Representers 申述人	Related Amendment Item(s) 相關修訂項目	Major Grounds / Proposals 主要理由／建議
R3486	F, G	D1, E2, F3, F7, F8, F9, G1, J1, N2, SJ3
R3487	F, G	D1, E2, F3, F7, F8, F9, G1, J1, N2, SJ3
R3488	F, G	E2, F3, F8, F9, SJ3
R3489	F, G	F3, F8, F9, J1, SJ3
R3490	F, G	E2, F3, F8, F9, J1, SJ3
R3491	F, G	E2, F3, F8, F9, J1, SJ3
R3492	F, G	E2, F3, F8, F9, J1, SJ3
R3493	F, G	E2, F3, F7, F8, F9, J1, L6, M2, SJ3
R3494	A, B1, C, D, E, F, G	B5, E2, F10, F3, F8, F9, J1, L8, SJ1, SJ2, SJ3
R3495	F, G	E2, F3, F8, F9, J1, SJ3
R3496	F, G	E2, F3, F8, F9, J1, SJ3
R3497	F, G	E2, F3, F8, F9, J1, SJ3
R3498	F, G	E2, F3, F8, F9, J1, SJ3
R3499	F, G	E2, F3, F8, F9, J1, SJ3
R3500	F, G	E2, F3, F8, F9, J1, SJ3
R3501	F, G	E2, F3, F8, F9, J1, SJ3
R3502	F, G	E2, F3, F8, F9, J1, SJ3
R3503	F, G	E2, F3, F8, F9, J1, SJ3
R3504	F, G	B3, F3, F8, L1, SJ3
R3505	F, G	E2, F3, F8, F9, J1, SJ3
R3506	F, G	E2, F3, F8, F9, J1, SJ3
R3507	F, G	E2, F3, F8, F9, J1, P1, SJ3
R3508	F, G	E2, F3, F8, F9, J1, SJ3
R3509	F, G	F3, F8
R3510	F, G	E2, F3, F8, F9, J1, SJ3
R3511	F, G	E2, F3, F7, F8, F9, G1, J1, L1, L2, SJ3
R3512	F, G	F3, F8, J1, L6, M2, SJ3
R3513	F, G	E2, F3, F8, F9, J1, SJ3
R3514	F, G	E2, F3, F8, F9, J1, SJ3
R3515	F, G	E2, F3, F8, F9, J1, SJ3
R3516	F, G	E2, F3, F8, F9, J1, SJ3
R3517	F, G	B1, E2, F3, F8, F9, J1
R3518	F, G	B1, B3, E2, F3
R3519	F, G	E2, F3, F8, F9, J1, SJ3
R3520	F, G	E2, F3, F8, F9, J1, SJ3
R3521	F, G	E2, F3, F8, F9, J1, SJ3
R3522	F, G	E2, F3, F8, J1
R3523	F, G	E2, F3, F8, F9, J1, SJ3
R3524	F, G	F3, F8, J1, SJ3
R3525	F, G	E2, F3, F8, F9, J1, SJ3
R3526	F, G	E2, F3, F8, F9, J1, SJ3
R3527	F, G	E2, F3, F8, F9, J1, SJ3
R3528	F, G	E2, F3, F8, F9, J1, SJ3
R3529	F, G	E2, F3, F8, F9, J1, SJ3
R3530	F, G	E2, F3, F8, F9, J1, SJ3
R3531	F, G	E2, F3, F8, F9, J1, SJ3
R3532	F, G	E2, F3, F8, F9, J1, SJ3
R3533	F, G	F3, F8, J1, SJ3
R3534	F, G	E2, F3, F8, F9, J1, SJ3
R3535	F, G	E2, F3, F8, F9, J1, SJ3
R3536	F, G	E2, F3, F8, F9, J1, SJ3
R3537	F, G	E2, F3, F8, F9, J1, SJ3
R3538	F, G	E2, F3, F8, F9, J1, SJ3

Representers 申述人	Related Amendment Item(s) 相關修訂項目	Major Grounds / Proposals 主要理由／建議
R3539	F, G	F3, F8
R3540	F, G	E2, F3, F8, F9, J1, SJ3
R3541	F, G	E2, F3, F8, F9, J1, SJ3
R3542	F, G	E2, F3, F8, F9, J1, SJ3
R3543	F, G	E2, F3, F7, F8, F9, J1, SJ3
R3544	F, G	E2, F3, F8, F9, J1, SJ3
R3545	F, G	C1, F3, F8, F9, SJ3
R3546	F, G	E2, F3, F8, F9, J1, SJ3
R3547	F, G	E2, F3, F8, F9, J1, SJ3
R3548	F, G	D1, E2, F3, F8, F9, J1, SD2, SJ3
R3549	F, G	E2, F3, F8, F9, J1, SJ3
R3550	F, G	E2, F3, F8, F9, J1, SJ3
R3551	F, G	E2, F3, F8, F9, J1, SJ3
R3552	F, G	E2, F3, F8, F9, J1, SJ3
R3553	F, G	E2, F3, F7, F8, F9
R3554	F, G	E2, F3, F8, F9, J1, SJ3
R3555	F, G	E2, F3, F7, F8, F9, J1, SJ3
R3556	F, G	E2, F3, F9
R3557	F, G	E2, F3, F8, F9, J1, SJ3
R3558	F, G	F3, F8, J1, SJ3
R3559	F, G	E2, F3, F8, F9, J1, SJ3
R3560	F, G	E2, F3, F8, F9, J1, SJ3
R3561	F, G	E2, F3, F8, F9
R3562	F, G	B3, E2, F3, F8, F9, J1, SJ3
R3563	F, G	B3, E2, F2, F3, F8, F9, J1, SF2, SJ3
R3564	F, G	E2, F3, F8, F9, J1, SJ3
R3565	F, G	E2, F3, F8
R3566	F, G	E2, F3, F8, F9, J1, SJ3
R3567	F, G	E2, F3, F8, F9, J1, SJ3
R3568	F, G	E2, F3, F8, F9, J1, SJ3
R3569	F, G	D1, E2, F3, F7, F8, F9, SD2, SJ3
R3570	F, G	D1, E2, F3, F8, F9, J1, SJ3
R3571	F, G	E2, F3, F8, F9, J1, SJ3
R3572	F, G	B3, E2, F3, F8, F9, J1
R3573	F, G	E2, F3, F8, F9, SJ3
R3574	F, G	E2, F3, F8, SJ3
R3575	F, G	E2, F3, F8, F9, J1, SJ3
R3576	F, G	E2, F3, F8, F9, J1, SJ3
R3577	F, G	E2, F3, F8, F9
R3578	F, G	E2, F3, F8, J1, SJ3
R3579	F, G	E2, F3, F8, F9, J1, SJ3
R3580	F, G	E2, F3, F8, F9, J1, SJ3
R3581	F, G	D1, E2, F3, F8, F9, J1, SJ3
R3582	F, G	E2, F3, F8, F9, J1, L2, M2, SJ3
R3583	F, G	E2, F3, F8, F9, J1, L1, L2, SJ3
R3584	F, G	E2, F3, F8, F9
R3585	F, G	E2, F3, F8, F9, J1, L2, SJ3
R3586	F, G	E2, F3, F8, F9, J1, SJ3
R3587	F, G	E2, F3, F8, F9, J1, SJ3
R3588	F, G	D1, E2, F3, F7, F8, F9, G1, N1
R3589	F, G	E2, F3, F8, F9, J1, SJ3
R3590	F, G	E2, F3, F8, F9, J1, SJ3
R3591	F, G	E2, F3, F8, F9, J1, SJ3

Representers 申述人	Related Amendment Item(s) 相關修訂項目	Major Grounds / Proposals 主要理由／建議
R3592	F, G	F3, F8
R3593	F, G	E2, F3, F8, F9, J1, SJ3
R3594	F, G	E2, F3, F8, F9, J1, SJ3
R3595	F, G	E2, F3, F8, F9, J1, SJ3
R3596	F, G	E2, F3, F8, F9, J1, SJ3
R3597	F, G	E2, F3, F8, F9, J1, SJ3
R3598	F, G	E2, F3, F8, F9, J1, SJ3
R3599	F, G	E2, F3, F8, F9, SJ3
R3600	F, G	E2, F3, F8, F9, J1, SJ3
R3601	F, G	E2, F3, F8, F9, J1, SJ3
R3602	F, G	E2, F3, F8, F9, J1, SJ3
R3603	F, G	E2, F3, F8, F9, J1, SJ3
R3604	F, G	E2, F3, F8, F9, SJ3
R3605	F, G	F3, F8, J1, SJ3
R3606	F, G	E2, F3, F8, J1
R3607	F, G	E2, F3, F8, F9, J1, SJ3
R3608	F, G	E2, F3, F8, F9, J1, SJ3
R3609	F, G	E2, F3, F8, F9, J1, SJ3
R3610	F, G	E2, F3, F8, F9, J1, SJ3
R3611	F, G	E2, F3, F8, F9, J1, SJ3
R3612	F, G	E2, F3, F8, F9, J1, SJ3
R3613	F, G	E2, F3, F8, F9, J1, SJ3
R3614	F, G	E2, F3, F8, F9, J1, SJ3
R3615	F, G	E2, F3, F8, F9, J1, SJ3
R3616	F, G	E2, F3, F8, F9, J1, SJ3
R3617	F, G	E2, F3, F8, F9, J1, SJ3
R3618	F, G	E2, F3, F8, F9, J1, SJ3
R3619	F, G	B3, D1, F3, F7, F8, F9, G1, H1, L1, L2, P4
R3620	F, G	F7, F9, M2
R3621	F, G	E2, F3, SD2
R3622	F, G	F3, F7, F8, F9, L7, SD2
R3623	F, G	M2
R3624	F, G	D1, E2, F3, L6, SD3
R3625	F, G	B5, L3, O1
R3626	F, G	F7, L2
R3627	F, G	B2, B5, D1, F3, L1, L6, N2, SJ3
R3628	F, G	F3
R3629	F, G	B3, E2, F3, F9, J1, SJ3
R3630	F, G	B3, D1, E2, F3, F8, F9, SJ3
R3631	F, G	F3, F8, J1, SJ3
R3632	F, G	F3, F8, SJ3
R3633	F, G	E2, F3, F8, F9, J1, SJ3
R3634	F, G	E2, F3, F8, F9, J1, SJ3
R3635	F, G	B3, E2, F3, F8, F9
R3636	F, G	E2, F3, F8, F9, J1, SJ3
R3637	F, G	F3, G1
R3638	F, G	F3, F7, F8, G1, SJ3
R3639	F, G	E2, F3, F8, F9, J1, SJ3
R3640	F, G	B3, E2, F3, F7, F8
R3641	F, G	F3, F8, J1, SJ3
R3642	F, G	E2, F3, F8, F9, J1, SJ3
R3643	F, G	E2, F3, F8, F9
R3644	F, G	E2, F3, F8, F9, J1, SJ3

Representers 申述人	Related Amendment Item(s) 相關修訂項目	Major Grounds / Proposals 主要理由／建議
R3645	F, G	SD2
R3646	F, G	B3, E2, F3, F7, F8, F9, SJ3
R3647	F, G	B3, E2, F3, F8, J1, SJ3
R3648	F, G	B3, F3, J1, SJ3
R3649	F, G	E2, F3, F8, F9, J1, SJ3
R3650	F, G	B3, E2, F3
R3651	F, G	E2, F3, F8, F9, J1, SJ3
R3652	F, G	E2, F3, F8, F9, SJ3
R3653	F, G	E2, F3, F8, F9, SJ3
R3654	F, G	F3, F8
R3655	F, G	E2, F3, F8, G1
R3656	F, G	E2, F3, F8, G1
R3657	F, G	E2, F3, F8, F9, J1, SJ3
R3658	F, G	F3, F8, J1, SJ3
R3659	F, G	E2, F3, F8, F9, SJ3
R3660	F, G	E2, F3, F8
R3661	F, G	E2, F3, F8, F9, J1, P4, SJ3
R3662	F, G	B6, E2
R3663	F, G	B3, B6, F3, F8
R3664	F, G	F3, F8, J1, SJ3
R3665	F, G	F3
R3666	F, G	E2, F3, F8, J1, SJ3
R3667	F, G	E2, F3, F8, J1, SJ3
R3668	F, G	B3, F3, J1
R3669	F, G	E2, F3, F8, F9, J1, SJ3
R3670	F, G	E2, F3, F8, F9, J1, SJ3
R3671	F, G	D1, E2, F3, F8, F9, N2
R3672	F, G	E2, F3, F7, F8, F9, SJ3
R3673	F, G	E2, F3, F8, F9, J1, SJ3
R3674	F, G	E2, F3, F8, F9, J1, SJ3
R3675	F, G	E2, F3, F8, F9, J1, SJ3
R3676	F, G	F3, F8, J1, SJ3
R3677	F, G	D1, E2, F3, F8, F9, J1, SJ3
R3678	F, G	F3, F8, J1, SJ3
R3679	F, G	F8
R3680	F, G	B3
R3681	F, G	E2, F3, F8, F9, J1, SJ3
R3682	F, G	D1, E2, F3, F8, F9, J1, SJ3
R3683	F, G	B6, E2, F3, F8, F9, SJ3
R3684	F, G	B3, B6, G1, N1, Q1
R3685	F, G	E2, F8
R3686	F, G	E2, F3, F8, F9, J1, SJ3
R3687	F, G	E2, F3, F8, F9, J1, SJ3
R3688	F, G	E2, F3, F8, F9, J1, SJ3
R3689	F, G	B1, B3, P1
R3690	F, G	E2, F3, F7, F9, G1
R3691	F, G	D1, E2, F3, F7, F8, F9, SD2
R3692	F, G	E2, F3, F8, F9, SJ3
R3693	F, G	B7, F3, F8
R3694	F, G	E2, F3, F8, F9, SJ3
R3695	F, G	B3, E2, F9, G1
R3696	F, G	E2, F3, F8, F9, SJ3
R3697	F, G	E2

Representers 申述人	Related Amendment Item(s) 相關修訂項目	Major Grounds / Proposals 主要理由／建議
R3698	F, G	F3, N2, N3
R3699	F, G	F3, F8, G1, L2, L6
R3700	F, G	B5, D1, E2, F3, F8, SD2
R3701	F, G	C2, E2, F9, J1
R3702	F, G	F3, F7, F8, F9, J1, SJ3
R3703	A, B1, C, D, E, F, G	E2, F3, F8, L1, L6
R3704	F, G	B3, D1, E2, F3, J1, SJ3
R3705	F, G	E2
R3706	F, G	B1, B3, D1, F3, F7, F8, F9, G1
R3707	F, G	E2, F8
R3708	F, G	F3, L2, L6
R3709	F, G	B3, E2, F3, F8, F9, J1, SJ3
R3710	F, G	B3, E2
R3711	F, G	B2, B3, E2, F3, F7, F8, F9
R3712	F, G	D1, F3, F8, J1, SD2
R3713	F, G	B3, E2, F3, F7, F8, L2, SF2
R3714	F, G	B1, B6, F3
R3715	F, G	C1, C2, D1, F3, F8, G1
R3716	F, G	B3, D1
R3717	F, G	F8
R3718	F, G	E2, F3, F8
R3719	F, G	B3, F3, G1
R3720	F, G	F1, F3, F8
R3721	F, G	E2, F7, F8, F9
R3722	F, G	B1, B3, F3, F7, F8, F9, J1, L6
R3723	F, G	B3, B6, F3, F8
R3724	F, G	F3, F8
R3725	F, G	B3, G1
R3726	F, G	C2, D1, D4, E2, F3, F8
R3727	F, G	B3, F3, F8, G1, SH3
R3728	F, G	B3
R3729	F, G	B3, D6, D7, D8, E2, F1, F3, F7, F8, F9, G1, K2, M1, M2, N2, SD3
R3730	F, G	B3, B6, D1, F3, F9, J1
R3731	F, G	B3, E2, F3, F8, G1, H1
R3732	F, G	F3, F8
R3733	F, G	B1, B3, B6, E2, L1
R3734	F, G	B6, F3, G1, J1, L1, M2
R3735	F, G	E2, F3, F8, F9, J1
R3736	F, G	E1, E2, F12, F3, F8, N3
R3737	F, G	B3, E2, F3, F7, F8, F9, J1, SJ3
R3738	F, G	B3, E2, F8, F9, J1, SJ3
R3739	F, G	E2, F3, F8, F9
R3740	F, G	B3, D1, E2, F3, F8, F9, G1, L6, N2
R3741	F, G	M2
R3742	F, G	B1, B5, B7, F3, G1, L2
R3743	F, G	B3, E2, F3, F8, F9
R3744	F, G	B2, B3, O1
R3745	F, G	E2, F3, F8, F9, J1, SJ3
R3746	F, G	D1, E2, F3, F8, F9, J1, P4, SJ3
R3747	F, G	F3
R3748	F, G	E2, F3, F8, F9
R3749	F, G	F8
R3750	F, G	B1, B2, F8, J1, K2, M3

Representers 申述人	Related Amendment Item(s) 相關修訂項目	Major Grounds / Proposals 主要理由／建議
R3751	F, G	F3
R3752	F, G	F3, F7, F9
R3753	F, G	F3
R3754	F, G	D1, D2, F3, F8, J1
R3755	F, G	D1, G1
R3756	F, G	B3, D1, F3, F8, N2, SD2
R3757	F, G	F3, F7, F9, G1, L7
R3758	F, G	E2, F3, F8, F9
R3759	F, G	E2, G1, M2
R3760	F, G	B1, L1, L2, L9, M2
R3761	F, G	D1, F3
R3762	F, G	B3, B7, D1, D4, F3, J1, L2, M2, O1, SD2, SJ3
R3763	F, G	B6, G1, J1, SQ3
R3764	F, G	E2, F3, F8, G1, L8, SJ2, SJ3
R3765	F, G	E2, F3, F7, F8, F9, SJ3
R3766	F, G	L2, M2
R3767	F, G	E2, F3, F8, F9, J1, SJ3
R3768	F, G	D1, E2, F3, F7, F9
R3769	F, G	D1, N3
R3770	F, G	F3
R3771	F, G	E2, F3, F8, F9
R3772	F, G	B3, F3
R3773	F, G	B3, F3, N3, SH3
R3774	F, G	F3, F8
R3775	F, G	D1, N2
R3776	F, G	E2, F3, F8, F9
R3777	F, G	F3
R3778	F, G	B3
R3779	F, G	F3, F7, F8, F9, L2, L7
R3780	F, G	B1, F3, M2
R3781	F, G	F3, M2, O1
R3782	F, G	E2, F3, F7, F8, F9, SJ3
R3783	F, G	B3, E2, L2, L6, O1
R3784	F, G	E2, G1
R3785	F, G	E2
R3786	A, B1, C, D, E, F, G	D1, E2, F3, F8, L1, L6, N2, SJ3
R3787	F, G	E2, F3, L6
R3788	F, G	B2, H1, M2
R3789	F, G	F3, F7, F8, F9, J1
R3790	F, G	B5, F3
R3791	F, G	F3, F7, F9, L6, M2
R3792	F, G	E2, F3, F8, F9, J1, SJ3
R3793	F, G	E2, F3, F8, F9, J1, SJ3
R3794	F, G	C2, D1, F3
R3795	F, G	E2, F3, F8
R3796	F, G	F3, F7, F9, G1, H1, L6
R3797	F, G	B1, D1, E2, F3, M2
R3798	F, G	B1, B3, B5, F3, F7, F9, M2, SD2
R3799	F, G	F3, L6
R3800	F, G	E2, F3, F8, F9, J1, SJ3
R3801	F, G	D1, F3, F9, L6, N2
R3802	F, G	E2, F3, F7, F8, F9, L2, L6
R3803	F, G	F3, F8, L2, M2

Representers 申述人	Related Amendment Item(s) 相關修訂項目	Major Grounds / Proposals 主要理由／建議
R3804	F, G	B7, D4, D5, E1, F11, F12, F13, M1, M2, O1
R3805	F, G	B3, B5, D1, D2, D4, E2, F3, F8, F9, G1, H1, J1, SH3, SJ3
R3806	F, G	B1, C1, D1, D4, E2, M1, M2, N2, O1, P1, SD2, SD3
R3807	F, G	M2, Q1, Q2
R3808	F, G	F3
R3809	F, G	E2, F3, F8, F9, J1, M2, SD3, SH3, SJ3
R3810	F, G	B5, G1, Q2
R3811	F, G	E2, F8
R3812	F, G	B5, L2, L6, M2
R3813	F, G	B5, F3, L1, L2, L6, L7
R3814	F, G	D1, F3
R3815	F, G	D1, D2, E2, F3, F8, F9, J1, SJ3
R3816	F, G	B5, J1, SJ3
R3817	F, G	E2, F8, L1, L9
R3818	F, G	B1, F3, F7, F9, SD2, SH3
R3819	F, G	E2, F3, F8
R3820	F, G	E2, F3, F8
R3821	F, G	E2, F3, F8
R3822	F, G	E2, F3, F8, F9, J1, SJ3
R3823	F, G	B3, L6
R3824	F, G	B3, E2, L6
R3825	F, G	E2
R3826	F, G	B1, E2, F12, F3, F7, F9, G1, L6, M2, O1
R3827	F, G	D1, F3, F7, F8, F9, J1, P4, SJ3
R3828	F, G	B5, D1, D4, E2, F3, G1, L2, M2, SD2
R3829	F, G	L1, L2, M2
R3830	F, G	B2, B3, F3, L1, L2, M2
R3831	F, G	F9, H1, L2, M2
R3832	F, G	B3, F3, F8, F9, J1, L1, L2, L3, L6, SJ3
R3833	F, G	B2, E2, L2, L9, SD2, SQ8
R3834	F, G	E2, L2, L9, SQ8
R3835	F, G	F7, F8, F9, L9
R3836	F, G	E2, F7, F8, F9
R3837	F, G	C1, F3, F7, F9, G1, SH3
R3838	F, G	B3, F3, F8, G1
R3839	F, G	E2, F3
R3840	F, G	F3, F8
R3841	F, G	B3, E2, F12, H1, J1, L7, SJ3
R3842	F, G	C1, D1, E2, F3, F8, F9, J1, SJ3
R3843	F, G	E2, F3, F7, F8, F9
R3844	F, G	B3, F3
R3845	F, G	E2, F3, F8, F9, J1, SJ3
R3846	F, G	E2, F9
R3847	F, G	F3
R3848	F, G	F3, F8
R3849	F, G	F3, F8
R3850	F, G	E2, F3, F8, J1, SJ3
R3851	F, G	D1, F3, F8, J1, SJ3
R3852	F, G	B1, B3, F3
R3853	F, G	F3, F8, J1, SJ3
R3854	F, G	F3, F8
R3855	F, G	F3
R3856	F, G	D1, F3, J1

Representers 申述人	Related Amendment Item(s) 相關修訂項目	Major Grounds / Proposals 主要理由／建議
R3857	F, G	B3, D1, F3
R3858	F, G	B3, E2, F3, F9
R3859	F, G	F3, F8
R3860	F, G	B3, F3, F8
R3861	F, G	B3, C1, E2, F3
R3862	F, G	B3, G1
R3863	F, G	B1, B3, E2
R3864	F, G	F3, F8, SJ3
R3865	F, G	F3, F7, F9
R3866	F, G	E2, F3, F7, F9, G1, SD2
R3867	F, G	M2
R3868	F, G	B5, F3
R3869	F, G	D1, F3, F7, F9, G1, SJ3
R3870	F, G	B6, E2, F3, F7
R3871	F, G	B1, P4
R3872	F, G	F3, F8
R3873	F, G	E2, F3, F9, G1, J1
R3874	F, G	F3, F8, J1, SJ3
R3875	F, G	B5, F3
R3876	F, G	F3
R3877	F, G	E2, F3, F7
R3878	F, G	E2, F3, F8, J1, SJ3
R3879	F, G	B1, F3, F8, P4
R3880	F, G	F3, F8
R3881	F, G	D1, E2, F3, F7, F8, F9, J1, SJ3
R3882	F, G	F3
R3883	F, G	F3, F8
R3884	F, G	C2, D1, F3, G1, L1, N2
R3885	F, G	E2, F3, F8
R3886	F, G	E2, F3
R3887	F, G	G1
R3888	F, G	F3
R3889	F, G	F3
R3890	F, G	F3, M2
R3891	F, G	B3, E2, F11, F8, G1, L6, M2, SD2
R3892	F, G	B3, F8
R3893	F, G	E2, F3, F8, F9, G1
R3894	F, G	B3, E2, F3
R3895	F, G	B3, E2, F3, F7, F8, F9, J1, L2, SJ3
R3896	F, G	E2, F3, F7, F8, F9
R3897	F, G	E2, F3, F8, F9, H1, J1, SD2, SJ3
R3898	F, G	B3, D1, E2, F3, F8, G1, L2
R3899	F, G	B1, B3, F3, F7, F8, F9, L1, L2, L7, L9, M2, O1
R3900	F	F8
R3901	F	F3, F8
R3902	F	B3, F3
R3903	G	E2, F3, F8, F9, SJ3
R3904	G	E2, F3, F8, F9, SJ3
R3905	G	D1, E2, SD2
R3906	G	D1, F3, SD2
R3907	A, B1, B2, C, D, E, F, G, H	D1, N2, SD2
R3908	G	D1, SD2
R3909	G	B3, E2

Representers 申述人	Related Amendment Item(s) 相關修訂項目	Major Grounds / Proposals 主要理由／建議
R3910	G	E2, F3, M2
R3911	G	F3, F9, G1, M2
R3912	G	M2
R3913	G	D1, F3, O1, SD2
R3914	G	B1, F3, G1, M2, N2
R3915	G	F3, SJ3
R3916	G	B6, F3
R3917	G	B6, SJ3
R3918	G	D1, SD2
R3919	G	M2
R3920	G	L2
R3921	G	G1, L1
R3922	G	G1, L1
R3923	G	G1, L1
R3924	G	G1, L1
R3925	G	G1, L1
R3926	G	G1, L1
R3927	G	G1, L1
R3928	G	G1, L1
R3929	G	G1, L1
R3930	G	G1, L1
R3931	G	G1, L1
R3932	G	G1, L1
R3933	G	G1, L1
R3934	G	G1, L1
R3935	G	G1, L1
R3936	G	G1, L1
R3937	G	G1, L1
R3938	G	G1, L1
R3939	G	G1, L1
R3940	G	G1, L1
R3941	G	G1, L1
R3942	G	G1, L1
R3943	G	G1, L1
R3944	G	G1, L1
R3945	G	G1, L1
R3946	G	G1, L1
R3947	G	G1, L1
R3948	G	G1, L1
R3949	G	G1, L1
R3950	G	G1, L1
R3951	G	G1, L1
R3952	G	G1, L1
R3953	G	G1, L1
R3954	G	G1, L1
R3955	G	G1, L1
R3956	G	G1, L1
R3957	G	G1, L1
R3958	G	G1, L1
R3959	G	G1, L1
R3960	G	G1, L1
R3961	G	G1, L1
R3962	G	G1, L1

Representers 申述人	Related Amendment Item(s) 相關修訂項目	Major Grounds / Proposals 主要理由／建議
R3963	G	G1, L1
R3964	G	G1, L1
R3965	G	G1, L1
R3966	G	G1, L1
R3967	G	G1, L1
R3968	G	G1, L1
R3969	G	G1, L1
R3970	G	G1, L1
R3971	G	G1, L1
R3972	G	G1, L1
R3973	G	G1, L1
R3974	G	G1, L1
R3975	G	G1, L1
R3976	G	G1, L1
R3977	G	G1, L1
R3978	G	G1, L1
R3979	G	G1, L1
R3980	G	G1, L1
R3981	G	G1, L1
R3982	G	G1, L1
R3983	G	G1, L1
R3984	G	G1, L1
R3985	G	G1, L1
R3986	G	G1, L1
R3987	G	G1, L1
R3988	G	G1, L1
R3989	G	G1, L1
R3990	G	G1, L1
R3991	G	G1, L1
R3992	G	G1, L1
R3993	G	G1, L1
R3994	G	G1, L1
R3995	G	G1, L1
R3996	G	G1, L1
R3997	G	G1, L1
R3998	G	G1, L1
R3999	G	G1, L1
R4000	G	G1, L1
R4001	G	G1, L1
R4002	G	G1, L1
R4003	G	G1, L1
R4004	G	G1, L1
R4005	G	G1, L1
R4006	G	G1, L1
R4007	G	G1, L1
R4008	G	G1, L1
R4009	G	G1, L1
R4010	G	G1, L1
R4011	G	G1, L1
R4012	G	G1, L1
R4013	G	G1, L1
R4014	G	G1, L1
R4015	G	G1, L1

Representers 申述人	Related Amendment Item(s) 相關修訂項目	Major Grounds / Proposals 主要理由／建議
R4016	G	G1, L1
R4017	G	G1, L1
R4018	G	G1, L1
R4019	G	G1, L1
R4020	G	G1, L1
R4021	G	G1, L1
R4022	G	G1, L1
R4023	G	G1, L1
R4024	G	G1, L1
R4025	G	G1, L1
R4026	G	G1, L1
R4027	G	G1, L1
R4028	G	G1, L1
R4029	G	G1, L1
R4030	G	G1, L1
R4031	G	G1, L1
R4032	G	G1, L1
R4033	G	G1, L1
R4034	G	G1, L1
R4035	G	G1, L1
R4036	G	G1, L1
R4037	G	G1, L1
R4038	G	G1, L1
R4039	G	G1, L1
R4040	G	G1, L1
R4041	G	G1, L1
R4042	G	G1, L1
R4043	G	G1, L1
R4044	G	G1, L1
R4045	G	G1, L1
R4046	G	G1, L1
R4047	G	G1, L1
R4048	G	G1, L1
R4049	G	G1, L1
R4050	G	G1, L1
R4051	G	G1, L1
R4052	G	G1, L1
R4053	G	G1, L1
R4054	G	G1, L1
R4055	G	G1, L1
R4056	G	G1, L1
R4057	G	G1, L1
R4058	G	G1, L1
R4059	G	G1, L1
R4060	G	G1, L1
R4061	G	G1, L1
R4062	G	G1, L1
R4063	G	G1, L1
R4064	G	G1, L1
R4065	G	G1, L1
R4066	G	G1, L1
R4067	G	G1, L1
R4068	G	G1, L1

Representers 申述人	Related Amendment Item(s) 相關修訂項目	Major Grounds / Proposals 主要理由／建議
R4069	G	G1, L1
R4070	G	G1, L1
R4071	G	G1, L1
R4072	G	G1, L1
R4073	G	G1, L1
R4074	G	G1, L1
R4075	G	G1, L1
R4076	G	G1, L1
R4077	G	G1, L1
R4078	G	G1, L1
R4079	G	G1, L1
R4080	G	G1, L1
R4081	G	G1, L1
R4082	G	G1, L1
R4083	G	G1, L1
R4084	G	G1, L1
R4085	G	G1, L1
R4086	G	G1, L1
R4087	G	G1, L1
R4088	G	G1, L1
R4089	G	G1, L1
R4090	G	G1, L1
R4091	G	G1, L1
R4092	G	G1, L1
R4093	G	G1, L1
R4094	G	G1, L1
R4095	G	G1, L1
R4096	G	G1, L1
R4097	G	G1, L1
R4098	G	G1, L1
R4099	G	G1, L1
R4100	G	G1, L1
R4101	G	G1, L1
R4102	G	G1, L1
R4103	G	G1, L1
R4104	G	G1, L1
R4105	G	G1, L1
R4106	G	G1, L1
R4107	G	G1, L1
R4108	G	G1, L1
R4109	G	G1, L1
R4110	G	G1, L1
R4111	G	G1, L1
R4112	G	G1, L1
R4113	G	G1, L1
R4114	G	G1, L1
R4115	G	G1, L1
R4116	G	G1, L1
R4117	G	G1, L1
R4118	G	G1, L1
R4119	G	G1, L1
R4120	G	G1, L1
R4121	G	G1, L1

Representers 申述人	Related Amendment Item(s) 相關修訂項目	Major Grounds / Proposals 主要理由／建議
R4122	G	G1, L1
R4123	G	G1, L1
R4124	G	G1, L1
R4125	G	G1, L1
R4126	G	G1, L1
R4127	G	G1, L1
R4128	G	G1, L1
R4129	G	G1, L1
R4130	G	G1, L1
R4131	G	G1, L1
R4132	G	G1, L1
R4133	G	G1, L1
R4134	G	G1, L1
R4135	G	G1, L1
R4136	G	G1, L1
R4137	G	G1, L1
R4138	G	G1, L1
R4139	G	G1, L1
R4140	G	G1, L1
R4141	G	G1, L1
R4142	G	G1, L1
R4143	G	G1, L1
R4144	G	G1, L1
R4145	G	G1, L1
R4146	G	G1, L1
R4147	G	G1, L1
R4148	G	G1, L1
R4149	G	G1, L1
R4150	G	G1, L1
R4151	G	G1, L1
R4152	G	G1, L1
R4153	G	G1, L1
R4154	G	G1, L1
R4155	G	G1, L1
R4156	G	G1, L1
R4157	G	G1, L1
R4158	G	G1, L1
R4159	G	G1, L1
R4160	G	G1, L1
R4161	G	G1, L1
R4162	G	G1, L1
R4163	G	G1, L1
R4164	G	G1, L1
R4165	G	G1, L1
R4166	G	G1, L1
R4167	G	G1, L1
R4168	G	G1, L1
R4169	G	G1, L1
R4170	G	G1, L1
R4171	G	G1, L1
R4172	G	G1, L1
R4173	G	G1, L1
R4174	G	G1, L1

Representers 申述人	Related Amendment Item(s) 相關修訂項目	Major Grounds / Proposals 主要理由／建議
R4175	G	G1, L1
R4176	G	G1, L1
R4177	G	G1, L1
R4178	G	G1, L1
R4179	G	G1, L1
R4180	G	G1, L1
R4181	G	G1, L1
R4182	G	G1, L1
R4183	G	G1, L1
R4184	G	G1, L1
R4185	G	G1, L1
R4186	G	G1, L1
R4187	G	G1, L1
R4188	G	G1, L1
R4189	G	G1, L1
R4190	G	G1, L1
R4191	G	G1, L1
R4192	G	G1, L1
R4193	G	G1, L1
R4194	G	G1, L1
R4195	G	G1, L1
R4196	G	G1, L1
R4197	G	G1, L1
R4198	G	G1, L1
R4199	G	G1, L1
R4200	G	G1, L1
R4201	G	G1, L1
R4202	G	G1, L1
R4203	G	G1, L1
R4204	G	G1, L1
R4205	G	G1, L1
R4206	G	G1, L1
R4207	G	G1, L1
R4208	G	G1, L1
R4209	G	G1, L1
R4210	G	G1, L1
R4211	G	Nil 沒有
R4212	G	G1, L1
R4213	G	G1, L1
R4214	G	G1, L1
R4215	G	G1, L1
R4216	G	G1, L1
R4217	G	G1, L1
R4218	G	G1, L1
R4219	G	G1, L1
R4220	G	G1, L1
R4221	G	G1, L1
R4222	G	G1, L1
R4223	G	G1, L1
R4224	G	G1, L1
R4225	G	G1, L1
R4226	G	G1, L1
R4227	G	G1, L1

Representers 申述人	Related Amendment Item(s) 相關修訂項目	Major Grounds / Proposals 主要理由／建議
R4228	G	G1, L1
R4229	G	G1, L1
R4230	G	G1, L1
R4231	G	G1, L1
R4232	G	G1, L1
R4233	G	G1, L1
R4234	G	G1, L1
R4235	G	G1, L1
R4236	G	G1, L1
R4237	G	G1, L1
R4238	G	G1, L1
R4239	G	G1, L1
R4240	G	G1, L1
R4241	G	G1, L1
R4242	G	G1, L1
R4243	G	G1, L1
R4244	G	G1, L1
R4245	G	G1, L1
R4246	G	G1, L1
R4247	G	G1, L1
R4248	G	G1, L1
R4249	G	G1, L1
R4250	G	G1, L1
R4251	G	G1, L1
R4252	G	G1, L1
R4253	G	G1, L1
R4254	G	G1, L1
R4255	G	G1, L1
R4256	G	G1, L1
R4257	G	G1, L1
R4258	G	G1, L1
R4259	G	G1, L1
R4260	G	G1, L1
R4261	G	G1, L1
R4262	G	G1, L1
R4263	G	G1, L1
R4264	G	G1, L1
R4265	G	G1, L1
R4266	G	G1, L1
R4267	G	G1, L1
R4268	G	G1, L1
R4269	G	G1, L1
R4270	G	G1, L1
R4271	G	G1, L1
R4272	G	G1, L1
R4273	G	G1, L1
R4274	G	G1, L1
R4275	G	G1, L1
R4276	G	G1, L1
R4277	G	G1, L1
R4278	G	G1, L1
R4279	G	G1, L1
R4280	G	G1, L1

Representers 申述人	Related Amendment Item(s) 相關修訂項目	Major Grounds / Proposals 主要理由／建議
R4281	G	G1, L1
R4282	G	G1, L1
R4283	G	G1, L1
R4284	G	G1, L1
R4285	G	G1, L1
R4286	G	G1, L1
R4287	G	G1, L1
R4288	G	G1, L1
R4289	G	G1, L1
R4290	G	G1, L1
R4291	G	G1, L1
R4292	G	G1, L1
R4293	G	G1, L1
R4294	G	G1, L1
R4295	G	G1, L1
R4296	G	G1, L1
R4297	G	G1, L1
R4298	G	G1, L1
R4299	G	G1, L1
R4300	G	G1, L1
R4301	G	G1, L1
R4302	G	G1, L1
R4303	G	G1, L1
R4304	G	G1, L1
R4305	G	G1, L1
R4306	G	G1, L1
R4307	G	G1, L1
R4308	G	G1, L1
R4309	G	G1, L1
R4310	G	G1, L1
R4311	G	G1, L1
R4312	G	G1, L1
R4313	G	G1, L1
R4314	G	G1, L1
R4315	G	G1, L1
R4316	G	G1, L1
R4317	G	G1, L1
R4318	G	G1, L1
R4319	G	G1, L1
R4320	G	G1, L1
R4321	G	G1, L1
R4322	G	G1, L1
R4323	G	G1, L1
R4324	G	G1, L1
R4325	G	G1, L1
R4326	G	G1, L1
R4327	G	G1, L1
R4328	G	G1, L1
R4329	G	G1, L1
R4330	G	G1, L1
R4331	G	G1, L1
R4332	G	G1, L1
R4333	G	G1, L1

Representers 申述人	Related Amendment Item(s) 相關修訂項目	Major Grounds / Proposals 主要理由／建議
R4334	G	G1, L1
R4335	G	G1, L1
R4336	G	G1, L1
R4337	G	G1, L1
R4338	G	G1, L1
R4339	G	G1, L1
R4340	G	G1, L1
R4341	G	G1, L1
R4342	G	G1, L1
R4343	G	G1, L1
R4344	G	G1, L1
R4345	G	G1, L1
R4346	G	G1, L1
R4347	G	G1, L1
R4348	G	G1, L1
R4349	G	G1, L1
R4350	G	G1, L1
R4351	G	G1, L1
R4352	G	G1, L1
R4353	G	G1, L1
R4354	G	G1, L1
R4355	G	G1, L1
R4356	G	G1, L1
R4357	G	G1, L1
R4358	G	G1, L1
R4359	G	G1, L1
R4360	G	G1, L1
R4361	G	G1, L1
R4362	G	G1, L1
R4363	G	G1, L1
R4364	G	G1, L1
R4365	G	G1, L1
R4366	G	G1, L1
R4367	G	G1, L1
R4368	G	G1, L1
R4369	G	G1, L1
R4370	G	G1, L1
R4371	G	G1, L1
R4372	G	G1, L1
R4373	G	G1, L1
R4374	G	G1, L1
R4375	G	G1, L1
R4376	G	G1, L1
R4377	G	G1, L1
R4378	G	G1, L1
R4379	G	G1, L1
R4380	G	G1, L1
R4381	G	G1, L1
R4382	G	G1, L1
R4383	G	G1, L1
R4384	G	G1, L1
R4385	G	G1, L1
R4386	G	G1, L1

Representers 申述人	Related Amendment Item(s) 相關修訂項目	Major Grounds / Proposals 主要理由／建議
R4387	G	G1, L1
R4388	G	G1, L1
R4389	G	G1, L1
R4390	G	G1, L1
R4391	G	G1, L1
R4392	G	G1, L1
R4393	G	G1, L1
R4394	G	G1, L1
R4395	G	G1, L1
R4396	G	G1, L1
R4397	G	G1, L1
R4398	G	G1, L1
R4399	G	G1, L1
R4400	G	G1, L1
R4401	G	G1, L1
R4402	G	G1, L1
R4403	G	G1, L1
R4404	G	G1, L1
R4405	G	G1, L1
R4406	G	G1, L1
R4407	G	G1, L1
R4408	G	G1, L1
R4409	G	G1, L1
R4410	G	G1, L1
R4411	G	G1, L1
R4412	G	G1, L1
R4413	G	G1, L1
R4414	G	G1, L1
R4415	G	G1, L1
R4416	G	G1, L1
R4417	G	G1, L1
R4418	G	G1, L1
R4419	G	G1, L1
R4420	G	G1, L1
R4421	G	G1, L1
R4422	G	G1, L1
R4423	G	G1, L1
R4424	G	G1, L1
R4425	G	G1, L1
R4426	G	G1, L1
R4427	G	G1, L1
R4428	G	G1, L1
R4429	G	G1, L1
R4430	G	G1, L1
R4431	G	G1, L1
R4432	G	G1, L1
R4433	G	G1, L1
R4434	G	G1, L1
R4435	G	G1, L1
R4436	G	G1, L1
R4437	G	G1, L1
R4438	G	G1, L1
R4439	G	G1, L1

Representers 申述人	Related Amendment Item(s) 相關修訂項目	Major Grounds / Proposals 主要理由／建議
R4440	G	G1, L1
R4441	G	G1, L1
R4442	G	G1, L1
R4443	G	G1, L1
R4444	G	G1, L1
R4445	G	G1, L1
R4446	G	G1, L1
R4447	G	G1, L1
R4448	G	G1, L1
R4449	G	G1, L1
R4450	G	G1, L1
R4451	G	G1, L1
R4452	G	G1, L1
R4453	G	G1, L1
R4454	G	G1, L1
R4455	G	G1, L1
R4456	G	G1, L1
R4457	G	G1, L1
R4458	G	G1, L1
R4459	G	G1, L1
R4460	G	G1, L1
R4461	G	G1, L1
R4462	G	G1, L1
R4463	G	G1, L1
R4464	G	G1, L1
R4465	G	G1, L1
R4466	G	G1, L1
R4467	G	G1, L1
R4468	G	G1, L1
R4469	G	G1, L1
R4470	G	G1, L1
R4471	G	G1, L1
R4472	G	G1, L1
R4473	G	G1, L1
R4474	G	G1, L1
R4475	G	G1, L1
R4476	G	G1, L1
R4477	G	G1, L1
R4478	G	G1, L1
R4479	G	G1, L1
R4480	G	G1, L1
R4481	G	G1, L1
R4482	G	G1, L1
R4483	G	G1, L1
R4484	G	G1, L1
R4485	G	G1, L1
R4486	G	G1, L1
R4487	G	G1, L1
R4488	G	G1, L1
R4489	G	G1, L1
R4490	G	G1, L1
R4491	G	G1, L1
R4492	G	G1, L1

Representers 申述人	Related Amendment Item(s) 相關修訂項目	Major Grounds / Proposals 主要理由／建議
R4493	G	G1, L1
R4494	G	G1, L1
R4495	G	G1, L1
R4496	G	G1, L1
R4497	G	G1, L1
R4498	G	G1, L1
R4499	G	G1, L1
R4500	G	G1, L1
R4501	G	G1, L1
R4502	G	G1, L1
R4503	G	G1, L1
R4504	G	G1, L1
R4505	G	G1, L1
R4506	G	G1, L1
R4507	G	G1, L1
R4508	G	G1, L1
R4509	G	G1, L1
R4510	G	G1, L1
R4511	G	E2, F3, F8, F9, SJ3
R4512	G	B1, F7, F8, F9, G1, L1, L2, M2
R4513	G	E2, F3, G1, M2
R4514	G	E2, F3, L2
R4515	G	G1, L1
R4516	G	G1, L1
R4517	G	G1, L1
R4518	G	G1, L1
R4519	G	G1, L1
R4520	G	G1, L1
R4521	G	G1, L1
R4522	G	G1, L1
R4523	G	G1, L1
R4524	G	G1, L1
R4525	G	G1, L1
R4526	G	G1, L1
R4527	G	G1, L1
R4528	G	G1, L1
R4529	G	G1, L1
R4530	G	G1, L1
R4531	G	G1, L1
R4532	G	G1, L1
R4533	G	G1, L1
R4534	G	G1, L1
R4535	G	G1, L1
R4536	G	G1, L1
R4537	G	G1, L1
R4538	G	G1, L1
R4539	G	G1, L1
R4540	G	G1, L1
R4541	G	G1, L1
R4542	G	G1, L1
R4543	G	G1, L1
R4544	G	G1, L1
R4545	G	G1, L1

Representers 申述人	Related Amendment Item(s) 相關修訂項目	Major Grounds / Proposals 主要理由／建議
R4546	G	G1, L1
R4547	G	G1, L1
R4548	G	G1, L1
R4549	G	G1, L1
R4550	G	G1, L1
R4551	G	G1, L1
R4552	G	G1, L1
R4553	G	G1, L1
R4554	G	G1, L1
R4555	G	G1, L1
R4556	G	G1, L1
R4557	G	G1, L1
R4558	G	G1, L1
R4559	G	G1, L1
R4560	G	G1, L1
R4561	G	G1, L1
R4562	G	G1, L1
R4563	G	G1, L1
R4564	G	G1, L1
R4565	G	G1, L1
R4566	G	G1, L1
R4567	G	G1, L1
R4568	G	G1, L1
R4569	G	G1, L1
R4570	G	G1, L1
R4571	G	G1, L1
R4572	G	G1, L1
R4573	G	G1, L1
R4574	G	G1, L1
R4575	G	G1, L1
R4576	G	G1, L1
R4577	G	G1, L1
R4578	G	G1, L1
R4579	G	G1, L1
R4580	G	G1, L1
R4581	G	G1, L1
R4582	G	G1, L1
R4583	G	G1, L1
R4584	G	G1, L1
R4585	G	G1, L1
R4586	G	G1, L1
R4587	G	G1, L1
R4588	G	G1, L1
R4589	G	G1, L1
R4590	G	G1, L1
R4591	G	G1, L1
R4592	G	G1, L1
R4593	G	G1, L1
R4594	G	G1, L1
R4595	G	G1, L1
R4596	G	G1, L1
R4597	G	G1, L1
R4598	G	G1, L1

Representers 申述人	Related Amendment Item(s) 相關修訂項目	Major Grounds / Proposals 主要理由／建議
R4599	G	G1, L1
R4600	G	G1, L1
R4601	G	G1, L1
R4602	G	G1, L1
R4603	G	G1, L1
R4604	G	G1, L1
R4605	G	G1, L1
R4606	G	G1, L1
R4607	G	G1, L1
R4608	G	G1, L1
R4609	G	G1, L1
R4610	G	G1, L1
R4611	G	G1, L1
R4612	G	G1, L1
R4613	G	G1, L1
R4614	G	G1, L1
R4615	G	G1, L1
R4616	G	G1, L1
R4617	G	G1, L1
R4618	G	G1, L1
R4619	G	G1, L1
R4620	G	G1, L1
R4621	G	G1, L1
R4622	G	G1, L1
R4623	G	G1, L1
R4624	G	G1, L1
R4625	G	G1, L1
R4626	G	G1, L1
R4627	G	G1, L1
R4628	G	G1, L1
R4629	G	G1, L1
R4630	G	G1, L1
R4631	G	G1, L1
R4632	G	G1, L1
R4633	G	G1, L1
R4634	G	G1, L1
R4635	G	G1, L1
R4636	G	G1, L1
R4637	G	G1, L1
R4638	G	G1, L1
R4639	G	G1, L1
R4640	G	G1, L1
R4641	G	G1, L1
R4642	G	G1, L1
R4643	G	G1, L1
R4644	G	G1, L1
R4645	G	G1, L1
R4646	G	G1, L1
R4647	G	G1, L1
R4648	G	G1, L1
R4649	G	G1, L1
R4650	G	G1, L1
R4651	G	G1, L1

Representers 申述人	Related Amendment Item(s) 相關修訂項目	Major Grounds / Proposals 主要理由／建議
R4652	G	G1, L1
R4653	G	G1, L1
R4654	G	G1, L1
R4655	G	G1, L1
R4656	G	G1, L1
R4657	G	G1, L1
R4658	G	G1, L1
R4659	G	G1, L1
R4660	G	G1, L1
R4661	G	G1, L1
R4662	G	G1, L1
R4663	G	G1, L1
R4664	G	G1, L1
R4665	G	G1, L1
R4666	G	G1, L1
R4667	G	G1, L1
R4668	G	G1, L1
R4669	G	G1, L1
R4670	G	G1, L1
R4671	G	G1, L1
R4672	G	G1, L1
R4673	G	G1, L1
R4674	G	G1, L1
R4675	G	G1, L1
R4676	G	G1, L1
R4677	G	G1, L1
R4678	G	G1, L1
R4679	G	G1, L1
R4680	G	G1, L1
R4681	G	G1, L1
R4682	G	G1, L1
R4683	G	G1, L1
R4684	G	G1, L1
R4685	G	G1, L1
R4686	G	G1, L1
R4687	G	G1, L1
R4688	G	G1, L1
R4689	G	G1, L1
R4690	G	G1, L1
R4691	G	G1, L1
R4692	G	G1, L1
R4693	G	G1, L1
R4694	G	G1, L1
R4695	G	G1, L1
R4696	G	G1, L1
R4697	G	G1, L1
R4698	G	G1, L1
R4699	G	G1, L1
R4700	G	G1, L1
R4701	G	G1, L1
R4702	G	G1, L1
R4703	G	G1, L1
R4704	G	G1, L1

Representers 申述人	Related Amendment Item(s) 相關修訂項目	Major Grounds / Proposals 主要理由／建議
R4705	G	G1, L1
R4706	G	G1, L1
R4707	G	G1, L1
R4708	G	G1, L1
R4709	G	G1, L1
R4710	G	G1, L1
R4711	G	G1, L1
R4712	G	G1, L1
R4713	G	G1, L1
R4714	G	G1, L1
R4715	G	G1, L1
R4716	G	G1, L1
R4717	G	G1, L1
R4718	G	G1, L1
R4719	G	G1, L1
R4720	G	G1, L1
R4721	G	G1, L1
R4722	G	G1, L1
R4723	G	G1, L1
R4724	G	G1, L1
R4725	G	G1, L1
R4726	G	G1, L1
R4727	G	G1, L1
R4728	G	G1, L1
R4729	G	G1, L1
R4730	G	G1, L1
R4731	G	G1, L1
R4732	G	G1, L1
R4733	G	G1, L1
R4734	G	G1, L1
R4735	G	G1, L1
R4736	G	G1, L1
R4737	G	G1, L1
R4738	G	G1, L1
R4739	G	G1, L1
R4740	G	G1, L1
R4741	G	G1, L1
R4742	G	G1, L1
R4743	G	G1, L1
R4744	G	G1, L1
R4745	G	G1, L1
R4746	G	G1, L1
R4747	G	G1, L1
R4748	G	G1, L1
R4749	G	G1, L1
R4750	G	G1, L1
R4751	G	G1, L1
R4752	G	G1, L1
R4753	G	G1, L1
R4754	G	G1, L1
R4755	G	G1, L1
R4756	G	G1, L1
R4757	G	G1, L1

Representers 申述人	Related Amendment Item(s) 相關修訂項目	Major Grounds / Proposals 主要理由／建議
R4758	G	G1, L1
R4759	G	G1, L1
R4760	G	G1, L1
R4761	G	G1, L1
R4762	G	G1, L1
R4763	G	G1, L1
R4764	G	G1, L1
R4765	G	G1, L1
R4766	G	G1, L1
R4767	G	G1, L1
R4768	G	G1, L1
R4769	G	G1, L1
R4770	G	G1, L1
R4771	G	G1, L1
R4772	G	G1, L1
R4773	G	G1, L1
R4774	G	G1, L1
R4775	G	G1, L1
R4776	G	G1, L1
R4777	G	G1, L1
R4778	G	G1, L1
R4779	G	G1, L1
R4780	G	G1, L1
R4781	G	G1, L1
R4782	G	G1, L1
R4783	G	G1, L1
R4784	G	G1, L1
R4785	G	G1, L1
R4786	G	G1, L1
R4787	G	G1, L1
R4788	G	G1, L1
R4789	G	G1, L1
R4790	G	G1, L1
R4791	G	G1, L1
R4792	G	G1, L1
R4793	G	G1, L1
R4794	G	G1, L1
R4795	G	G1, L1
R4796	G	G1, L1
R4797	G	G1, L1
R4798	G	G1, L1
R4799	G	G1, L1
R4800	G	G1, L1
R4801	G	G1, L1
R4802	G	G1, L1
R4803	G	G1, L1
R4804	G	G1, L1
R4805	G	G1, L1
R4806	G	G1, L1
R4807	G	G1, L1
R4808	G	G1, L1
R4809	G	G1, L1
R4810	G	G1, L1

Representers 申述人	Related Amendment Item(s) 相關修訂項目	Major Grounds / Proposals 主要理由／建議
R4811	G	G1, L1
R4812	G	G1, L1
R4813	G	G1, L1
R4814	G	G1, L1
R4815	G	G1, L1
R4816	G	G1, L1
R4817	G	G1, L1
R4818	G	G1, L1
R4819	G	G1, L1
R4820	G	G1, L1
R4821	G	G1, L1
R4822	G	G1, L1
R4823	G	G1, L1
R4824	G	G1, L1
R4825	G	G1, L1
R4826	G	G1, L1
R4827	G	G1, L1
R4828	G	G1, L1
R4829	G	G1, L1
R4830	G	G1, L1
R4831	G	G1, L1
R4832	G	G1, L1
R4833	G	G1, L1
R4834	G	G1, L1
R4835	G	G1, L1
R4836	G	G1, L1
R4837	G	G1, L1
R4838	G	G1, L1
R4839	G	G1, L1
R4840	G	G1, L1
R4841	G	G1, L1
R4842	G	G1, L1
R4843	G	G1, L1
R4844	G	G1, L1
R4845	G	G1, L1
R4846	G	G1, L1
R4847	G	G1, L1
R4848	G	G1, L1
R4849	G	G1, L1
R4850	G	G1, L1
R4851	G	G1, L1
R4852	G	G1, L1
R4853	G	G1, L1
R4854	G	G1, L1
R4855	G	G1, L1
R4856	G	G1, L1
R4857	G	G1, L1
R4858	G	G1, L1
R4859	G	G1, L1
R4860	G	G1, L1
R4861	G	G1, L1
R4862	G	G1, L1
R4863	G	G1, L1

Representers 申述人	Related Amendment Item(s) 相關修訂項目	Major Grounds / Proposals 主要理由／建議
R4864	G	G1, L1
R4865	G	G1, L1
R4866	G	G1, L1
R4867	G	G1, L1
R4868	G	G1, L1
R4869	G	G1, L1
R4870	G	G1, L1
R4871	G	G1, L1
R4872	G	G1, L1
R4873	G	G1, L1
R4874	G	G1, L1
R4875	G	G1, L1
R4876	G	G1, L1
R4877	G	G1, L1
R4878	G	G1, L1
R4879	G	G1, L1
R4880	G	G1, L1
R4881	G	G1, L1
R4882	G	G1, L1
R4883	G	G1, L1
R4884	G	G1, L1
R4885	G	G1, L1
R4886	G	G1, L1
R4887	G	G1, L1
R4888	G	G1, L1
R4889	G	G1, L1
R4890	G	G1, L1
R4891	G	G1, L1
R4892	G	G1, L1
R4893	G	G1, L1
R4894	G	G1, L1
R4895	G	G1, L1
R4896	G	G1, L1
R4897	G	G1, L1
R4898	G	G1, L1
R4899	G	G1, L1
R4900	G	G1, L1
R4901	G	G1, L1
R4902	G	G1, L1
R4903	G	G1, L1
R4904	G	G1, L1
R4905	G	G1, L1
R4906	G	G1, L1
R4907	G	G1, L1
R4908	G	G1, L1
R4909	G	G1, L1
R4910	G	G1, L1
R4911	G	G1, L1
R4912	G	G1, L1
R4913	G	G1, L1
R4914	G	G1, L1
R4915	G	G1, L1
R4916	G	G1, L1

Representers 申述人	Related Amendment Item(s) 相關修訂項目	Major Grounds / Proposals 主要理由／建議
R4917	G	G1, L1
R4918	G	G1, L1
R4919	G	G1, L1
R4920	G	G1, L1
R4921	G	G1, L1
R4922	G	G1, L1
R4923	G	G1, L1
R4924	G	G1, L1
R4925	G	G1, L1
R4926	G	G1, L1
R4927	G	G1, L1
R4928	G	G1, L1
R4929	G	G1, L1
R4930	G	G1, L1
R4931	G	G1, L1
R4932	G	G1, L1
R4933	G	G1, L1
R4934	G	G1, L1
R4935	G	G1, L1
R4936	G	G1, L1
R4937	G	G1, L1
R4938	G	G1, L1
R4939	G	G1, L1
R4940	G	G1, L1
R4941	G	G1, L1
R4942	G	G1, L1
R4943	G	G1, L1
R4944	G	G1, L1
R4945	G	G1, L1
R4946	G	G1, L1
R4947	G	G1, L1
R4948	G	G1, L1
R4949	G	G1, L1
R4950	G	G1, L1
R4951	G	G1, L1
R4952	G	G1, L1
R4953	G	G1, L1
R4954	G	G1, L1
R4955	G	G1, L1
R4956	G	G1, L1
R4957	G	G1, L1
R4958	G	G1, L1
R4959	G	G1, L1
R4960	G	G1, L1
R4961	G	G1, L1
R4962	G	G1, L1
R4963	G	G1, L1
R4964	G	G1, L1
R4965	G	G1, L1
R4966	G	G1, L1
R4967	G	G1, L1
R4968	G	G1, L1
R4969	G	G1, L1

Representers 申述人	Related Amendment Item(s) 相關修訂項目	Major Grounds / Proposals 主要理由／建議
R4970	G	G1, L1
R4971	G	G1, L1
R4972	G	G1, L1
R4973	G	G1, L1
R4974	G	G1, L1
R4975	G	G1, L1
R4976	G	G1, L1
R4977	G	G1, L1
R4978	G	G1, L1
R4979	G	G1, L1
R4980	G	G1, L1
R4981	G	G1, L1
R4982	G	G1, L1
R4983	G	G1, L1
R4984	G	G1, L1
R4985	G	G1, L1
R4986	G	G1, L1
R4987	G	G1, L1
R4988	G	G1, L1
R4989	G	G1, L1
R4990	G	G1, L1
R4991	G	G1, L1
R4992	G	G1, L1
R4993	G	G1, L1
R4994	G	G1, L1
R4995	G	G1, L1
R4996	G	G1, L1
R4997	G	G1, L1
R4998	G	G1, L1
R4999	G	G1, L1
R5000	G	G1, L1
R5001	G	G1, L1
R5002	G	G1, L1
R5003	G	G1, L1
R5004	G	G1, L1
R5005	G	G1, L1
R5006	G	G1, L1
R5007	G	G1, L1
R5008	G	G1, L1
R5009	G	G1, L1
R5010	G	G1, L1
R5011	G	G1, L1
R5012	G	G1, L1
R5013	G	G1, L1
R5014	G	G1, L1
R5015	G	G1, L1
R5016	G	G1, L1
R5017	G	G1, L1
R5018	G	G1, L1
R5019	G	G1, L1
R5020	G	G1, L1
R5021	G	G1, L1
R5022	G	G1, L1

Representers 申述人	Related Amendment Item(s) 相關修訂項目	Major Grounds / Proposals 主要理由／建議
R5023	G	G1, L1
R5024	G	G1, L1
R5025	G	G1, L1
R5026	G	G1, L1
R5027	G	G1, L1
R5028	G	G1, L1
R5029	G	G1, L1
R5030	G	G1, L1
R5031	G	G1, L1
R5032	G	G1, L1
R5033	G	G1, L1
R5034	G	G1, L1
R5035	G	G1, L1
R5036	G	G1, L1
R5037	G	G1, L1
R5038	G	G1, L1
R5039	G	G1, L1
R5040	G	G1, L1
R5041	G	G1, L1
R5042	G	G1, L1
R5043	G	G1, L1
R5044	G	G1, L1
R5045	G	G1, L1
R5046	G	G1, L1
R5047	G	G1, L1
R5048	G	G1, L1
R5049	G	G1, L1
R5050	G	G1, L1
R5051	G	G1, L1
R5052	G	G1, L1
R5053	G	G1, L1
R5054	G	G1, L1
R5055	G	G1, L1
R5056	G	G1, L1
R5057	G	G1, L1
R5058	G	G1, L1
R5059	G	G1, L1
R5060	G	G1, L1
R5061	G	G1, L1
R5062	G	G1, L1
R5063	G	G1, L1
R5064	G	G1, L1
R5065	G	G1, L1
R5066	G	G1, L1
R5067	G	G1, L1
R5068	G	G1, L1
R5069	G	G1, L1
R5070	G	G1, L1
R5071	G	G1, L1
R5072	G	G1, L1
R5073	G	G1, L1
R5074	G	G1, L1
R5075	G	G1, L1

Representers 申述人	Related Amendment Item(s) 相關修訂項目	Major Grounds / Proposals 主要理由／建議
R5076	G	G1, L1
R5077	G	G1, L1
R5078	G	G1, L1
R5079	G	G1, L1
R5080	G	G1, L1
R5081	G	G1, L1
R5082	G	G1, L1
R5083	G	G1, L1
R5084	G	G1, L1
R5085	G	G1, L1
R5086	G	G1, L1
R5087	G	G1, L1
R5088	G	G1, L1
R5089	G	G1, L1
R5090	G	G1, L1
R5091	G	G1, L1
R5092	G	G1, L1
R5093	G	G1, L1
R5094	G	G1, L1
R5095	G	G1, L1
R5096	G	G1, L1
R5097	G	G1, L1
R5098	G	G1, L1
R5099	G	G1, L1
R5100	G	G1, L1
R5101	G	G1, L1
R5102	G	G1, L1
R5103	G	G1, L1
R5104	G	G1, L1
R5105	G	G1, L1
R5106	G	G1, L1
R5107	G	G1, L1
R5108	G	G1, L1
R5109	G	G1, L1
R5110	G	G1, L1
R5111	G	G1, L1
R5112	G	G1, L1
R5113	G	G1, L1
R5114	G	G1, L1
R5115	G	G1, L1
R5116	G	G1, L1
R5117	G	G1, L1
R5118	G	G1, L1
R5119	G	G1, L1
R5120	G	G1, L1
R5121	G	G1, L1
R5122	G	G1, L1
R5123	G	G1, L1
R5124	G	G1, L1
R5125	G	G1, L1
R5126	G	G1, L1
R5127	G	G1, L1
R5128	G	G1, L1

Representers 申述人	Related Amendment Item(s) 相關修訂項目	Major Grounds / Proposals 主要理由／建議
R5129	G	G1, L1
R5130	G	G1, L1
R5131	G	G1, L1
R5132	G	G1, L1
R5133	G	G1, L1
R5134	G	G1, L1
R5135	G	G1, L1
R5136	G	G1, L1
R5137	G	G1, L1
R5138	G	G1, L1
R5139	G	G1, L1
R5140	G	G1, L1
R5141	G	G1, L1
R5142	G	G1, L1
R5143	G	G1, L1
R5144	G	G1, L1
R5145	G	G1, L1
R5146	G	G1, L1
R5147	G	G1, L1
R5148	G	G1, L1
R5149	G	G1, L1
R5150	G	G1, L1
R5151	G	G1, L1
R5152	G	G1, L1
R5153	G	G1, L1
R5154	G	G1, L1
R5155	G	G1, L1
R5156	G	G1, L1
R5157	G	G1, L1
R5158	G	G1, L1
R5159	G	G1, L1
R5160	G	G1, L1
R5161	G	G1, L1
R5162	G	G1, L1
R5163	G	G1, L1
R5164	G	G1, L1
R5165	G	G1, L1
R5166	G	G1, L1
R5167	G	G1, L1
R5168	G	G1, L1
R5169	G	G1, L1
R5170	G	G1, L1
R5171	G	G1, L1
R5172	G	G1, L1
R5173	G	G1, L1
R5174	G	G1, L1
R5175	G	G1, L1
R5176	G	G1, L1
R5177	G	G1, L1
R5178	G	G1, L1
R5179	G	G1, L1
R5180	G	G1, L1
R5181	G	G1, L1

Representers 申述人	Related Amendment Item(s) 相關修訂項目	Major Grounds / Proposals 主要理由／建議
R5182	G	G1, L1
R5183	G	G1, L1
R5184	G	G1, L1
R5185	G	G1, L1
R5186	G	G1, L1
R5187	G	G1, L1
R5188	G	G1, L1
R5189	G	G1, L1
R5190	G	G1, L1
R5191	G	G1, L1
R5192	G	G1, L1
R5193	G	G1, L1
R5194	G	G1, L1
R5195	G	G1, L1
R5196	G	G1, L1
R5197	G	G1, L1
R5198	G	G1, L1
R5199	G	G1, L1
R5200	G	G1, L1
R5201	G	G1, L1
R5202	G	G1, L1
R5203	G	G1, L1
R5204	G	G1, L1
R5205	G	G1, L1
R5206	G	G1, L1
R5207	G	G1, L1
R5208	G	G1, L1
R5209	G	G1, L1
R5210	G	G1, L1
R5211	G	G1, L1
R5212	G	G1, L1
R5213	G	G1, L1
R5214	G	G1, L1
R5215	G	G1, L1
R5216	G	G1, L1
R5217	G	G1, L1
R5218	G	G1, L1
R5219	G	G1, L1
R5220	G	G1, L1
R5221	G	G1, L1
R5222	G	G1, L1
R5223	G	G1, L1
R5224	G	G1, L1
R5225	G	G1, L1
R5226	G	G1, L1
R5227	G	G1, L1
R5228	G	G1, L1
R5229	G	G1, L1
R5230	G	G1, L1
R5231	G	G1, L1
R5232	G	G1, L1
R5233	G	G1, L1
R5234	G	G1, L1

Representers 申述人	Related Amendment Item(s) 相關修訂項目	Major Grounds / Proposals 主要理由／建議
R5235	G	G1, L1
R5236	G	G1, L1
R5237	G	G1, L1
R5238	G	G1, L1
R5239	G	G1, L1
R5240	G	G1, L1
R5241	G	G1, L1
R5242	G	G1, L1
R5243	G	G1, L1
R5244	G	G1, L1
R5245	G	G1, L1
R5246	G	G1, L1
R5247	G	G1, L1
R5248	G	G1, L1
R5249	G	G1, L1
R5250	G	G1, L1
R5251	G	G1, L1
R5252	G	G1, L1
R5253	G	G1, L1
R5254	G	G1, L1
R5255	G	G1, L1
R5256	G	G1, L1
R5257	G	G1, L1
R5258	G	G1, L1
R5259	G	G1, L1
R5260	G	G1, L1
R5261	G	G1, L1
R5262	G	G1, L1
R5263	G	G1, L1
R5264	G	G1, L1
R5265	G	G1, L1
R5266	G	G1, L1
R5267	G	G1, L1
R5268	G	G1, L1
R5269	G	G1, L1
R5270	G	G1, L1
R5271	G	G1, L1
R5272	G	G1, L1
R5273	G	G1, L1
R5274	G	G1, L1
R5275	G	G1, L1
R5276	G	G1, L1
R5277	G	G1, L1
R5278	G	G1, L1
R5279	G	G1, L1
R5280	G	G1, L1
R5281	G	G1, L1
R5282	G	G1, L1
R5283	G	G1, L1
R5284	G	G1, L1
R5285	G	G1, L1
R5286	G	G1, L1
R5287	G	G1, L1

Representers 申述人	Related Amendment Item(s) 相關修訂項目	Major Grounds / Proposals 主要理由／建議
R5288	G	G1, L1
R5289	G	G1, L1
R5290	G	G1, L1
R5291	G	G1, L1
R5292	G	G1, L1
R5293	G	G1, L1
R5294	G	G1, L1
R5295	G	G1, L1
R5296	G	G1, L1
R5297	G	G1, L1
R5298	G	G1, L1
R5299	G	G1, L1
R5300	G	G1, L1
R5301	G	G1, L1
R5302	G	G1, L1
R5303	G	G1, L1
R5304	G	G1, L1
R5305	G	G1, L1
R5306	G	G1, L1
R5307	G	G1, L1
R5308	G	G1, L1
R5309	G	G1, L1
R5310	G	G1, L1
R5311	G	G1, L1
R5312	G	G1, L1
R5313	G	G1, L1
R5314	G	G1, L1
R5315	G	G1, L1
R5316	G	G1, L1
R5317	G	G1, L1
R5318	G	G1, L1
R5319	G	G1, L1
R5320	G	G1, L1
R5321	G	G1, L1
R5322	G	G1, L1
R5323	G	G1, L1
R5324	G	G1, L1
R5325	G	G1, L1
R5326	G	G1, L1
R5327	G	G1, L1
R5328	G	G1, L1
R5329	G	G1, L1
R5330	G	G1, L1
R5331	G	G1, L1
R5332	G	G1, L1
R5333	G	G1, L1
R5334	G	G1, L1
R5335	G	G1, L1
R5336	G	G1, L1
R5337	G	G1, L1
R5338	G	G1, L1
R5339	G	G1, L1
R5340	G	G1, L1

Representers 申述人	Related Amendment Item(s) 相關修訂項目	Major Grounds / Proposals 主要理由／建議
R5341	G	G1, L1
R5342	G	G1, L1
R5343	G	G1, L1
R5344	G	G1, L1
R5345	G	G1, L1
R5346	G	G1, L1
R5347	G	G1, L1
R5348	G	G1, L1
R5349	G	G1, L1
R5350	G	G1, L1
R5351	G	G1, L1
R5352	G	G1, L1
R5353	G	G1, L1
R5354	G	G1, L1
R5355	G	G1, L1
R5356	G	G1, L1
R5357	G	G1, L1
R5358	G	G1, L1
R5359	G	G1, L1
R5360	G	G1, L1
R5361	G	G1, L1
R5362	G	G1, L1
R5363	G	G1, L1
R5364	G	G1, L1
R5365	G	G1, L1
R5366	G	G1, L1
R5367	G	G1, L1
R5368	G	G1, L1
R5369	G	G1, L1
R5370	G	G1, L1
R5371	G	G1, L1
R5372	G	G1, L1
R5373	G	G1, L1
R5374	G	G1, L1
R5375	G	G1, L1
R5376	G	G1, L1
R5377	G	G1, L1
R5378	G	G1, L1
R5379	G	G1, L1
R5380	G	G1, L1
R5381	G	G1, L1
R5382	G	G1, L1
R5383	G	G1, L1
R5384	G	G1, L1
R5385	G	G1, L1
R5386	G	G1, L1
R5387	G	G1, L1
R5388	G	G1, L1
R5389	G	G1, L1
R5390	G	G1, L1
R5391	G	G1, L1
R5392	G	G1, L1
R5393	G	G1, L1

Representers 申述人	Related Amendment Item(s) 相關修訂項目	Major Grounds / Proposals 主要理由／建議
R5394	G	G1, L1
R5395	G	G1, L1
R5396	G	G1, L1
R5397	G	G1, L1
R5398	G	G1, L1
R5399	G	G1, L1
R5400	G	G1, L1
R5401	G	G1, L1
R5402	G	G1, L1
R5403	G	G1, L1
R5404	G	G1, L1
R5405	G	G1, L1
R5406	G	G1, L1
R5407	G	G1, L1
R5408	G	G1, L1
R5409	G	G1, L1
R5410	G	G1, L1
R5411	G	G1, L1
R5412	G	G1, L1
R5413	G	G1, L1
R5414	G	G1, L1
R5415	G	G1, L1
R5416	G	G1, L1
R5417	G	G1, L1
R5418	G	G1, L1
R5419	G	G1, L1
R5420	G	G1, L1
R5421	G	G1, L1
R5422	G	G1, L1
R5423	G	G1, L1
R5424	G	G1, L1
R5425	G	G1, L1
R5426	G	G1, L1
R5427	G	G1, L1
R5428	G	G1, L1
R5429	G	G1, L1
R5430	G	G1, L1
R5431	G	G1, L1
R5432	G	G1, L1
R5433	G	G1, L1
R5434	G	G1, L1
R5435	G	G1, L1
R5436	G	G1, L1
R5437	G	G1, L1
R5438	G	G1, L1
R5439	G	G1, L1
R5440	G	G1, L1
R5441	G	G1, L1
R5442	G	G1, L1
R5443	G	G1, L1
R5444	G	G1, L1
R5445	G	G1, L1
R5446	G	G1, L1

Representers 申述人	Related Amendment Item(s) 相關修訂項目	Major Grounds / Proposals 主要理由／建議
R5447	G	G1, L1
R5448	G	G1, L1
R5449	G	G1, L1
R5450	G	G1, L1
R5451	G	G1, L1
R5452	G	G1, L1
R5453	G	G1, L1
R5454	G	G1, L1
R5455	G	G1, L1
R5456	G	G1, L1
R5457	G	G1, L1
R5458	G	G1, L1
R5459	G	G1, L1
R5460	G	G1, L1
R5461	G	G1, L1
R5462	G	G1, L1
R5463	G	G1, L1
R5464	G	G1, L1
R5465	G	G1, L1
R5466	G	G1, L1
R5467	G	G1, L1
R5468	G	G1, L1
R5469	G	G1, L1
R5470	G	G1, L1
R5471	G	G1, L1
R5472	G	G1, L1
R5473	G	G1, L1
R5474	G	G1, L1
R5475	G	G1, L1
R5476	G	G1, L1
R5477	G	G1, L1
R5478	G	G1, L1
R5479	G	G1, L1
R5480	G	G1, L1
R5481	G	G1, L1
R5482	G	G1, L1
R5483	G	G1, L1
R5484	G	G1, L1
R5485	G	G1, L1
R5486	G	G1, L1
R5487	G	G1, L1
R5488	G	G1, L1
R5489	G	G1, L1
R5490	G	G1, L1
R5491	G	G1, L1
R5492	G	G1, L1
R5493	G	G1, L1
R5494	G	G1, L1
R5495	G	G1, L1
R5496	G	G1, L1
R5497	G	G1, L1
R5498	G	G1, L1
R5499	G	G1, L1

Representers 申述人	Related Amendment Item(s) 相關修訂項目	Major Grounds / Proposals 主要理由／建議
R5500	G	G1, L1
R5501	G	G1, L1
R5502	G	G1, L1
R5503	G	G1, L1
R5504	G	G1, L1
R5505	G	G1, L1
R5506	G	G1, L1
R5507	G	G1, L1
R5508	G	G1, L1
R5509	G	G1, L1
R5510	G	G1, L1
R5511	G	G1, L1
R5512	G	G1, L1
R5513	G	G1, L1
R5514	G	G1, L1
R5515	G	G1, L1
R5516	G	G1, L1
R5517	G	G1, L1
R5518	G	G1, L1
R5519	G	G1, L1
R5520	G	G1, L1
R5521	G	G1, L1
R5522	G	G1, L1
R5523	G	G1, L1
R5524	G	G1, L1
R5525	G	G1, L1
R5526	G	G1, L1
R5527	G	G1, L1
R5528	G	G1, L1
R5529	G	G1, L1
R5530	G	G1, L1
R5531	G	G1, L1
R5532	G	G1, L1
R5533	G	G1, L1
R5534	G	G1, L1
R5535	G	G1, L1
R5536	G	G1, L1
R5537	G	G1, L1
R5538	G	G1, L1
R5539	G	G1, L1
R5540	G	G1, L1
R5541	G	G1, L1
R5542	G	G1, L1
R5543	G	G1, L1
R5544	G	G1, L1
R5545	G	G1, L1
R5546	G	G1, L1
R5547	G	G1, L1
R5548	G	G1, L1
R5549	G	G1, L1
R5550	G	G1, L1
R5551	G	G1, L1
R5552	G	G1, L1

Representers 申述人	Related Amendment Item(s) 相關修訂項目	Major Grounds / Proposals 主要理由／建議
R5553	G	G1, L1
R5554	G	G1, L1
R5555	G	G1, L1
R5556	G	G1, L1
R5557	G	G1, L1
R5558	G	G1, L1
R5559	G	G1, L1
R5560	G	G1, L1
R5561	G	G1, L1
R5562	G	G1, L1
R5563	G	G1, L1
R5564	G	G1, L1
R5565	G	G1, L1
R5566	G	G1, L1
R5567	G	G1, L1
R5568	G	G1, L1
R5569	G	G1, L1
R5570	G	G1, L1
R5571	G	G1, L1
R5572	G	G1, L1
R5573	G	G1, L1
R5574	G	G1, L1
R5575	G	G1, L1
R5576	G	G1, L1
R5577	G	G1, L1
R5578	G	G1, L1
R5579	G	G1, L1
R5580	G	G1, L1
R5581	G	G1, L1
R5582	G	G1, L1
R5583	G	G1, L1
R5584	G	G1, L1
R5585	G	G1, L1
R5586	G	G1, L1
R5587	G	G1, L1
R5588	G	G1, L1
R5589	G	G1, L1
R5590	G	G1, L1
R5591	G	G1, L1
R5592	G	G1, L1
R5593	G	G1, L1
R5594	G	G1, L1
R5595	G	G1, L1
R5596	G	G1, L1
R5597	G	G1, L1
R5598	G	G1, L1
R5599	G	G1, L1
R5600	G	G1, L1
R5601	G	G1, L1
R5602	G	G1, L1
R5603	G	G1, L1
R5604	G	G1, L1
R5605	G	G1, L1

Representers 申述人	Related Amendment Item(s) 相關修訂項目	Major Grounds / Proposals 主要理由／建議
R5606	G	G1, L1
R5607	G	G1, L1
R5608	G	G1, L1
R5609	G	G1, L1
R5610	G	G1, L1
R5611	G	G1, L1
R5612	G	G1, L1
R5613	G	G1, L1
R5614	G	G1, L1
R5615	G	G1, L1
R5616	G	G1, L1
R5617	G	G1, L1
R5618	G	G1, L1
R5619	G	G1, L1
R5620	G	G1, L1
R5621	G	G1, L1
R5622	G	G1, L1
R5623	G	G1, L1
R5624	G	G1, L1
R5625	G	G1, L1
R5626	G	G1, L1
R5627	G	G1, L1
R5628	G	G1, L1
R5629	G	G1, L1
R5630	G	G1, L1
R5631	G	G1, L1
R5632	G	G1, L1
R5633	G	G1, L1
R5634	G	G1, L1
R5635	G	G1, L1
R5636	G	G1, L1
R5637	G	G1, L1
R5638	G	G1, L1
R5639	G	G1, L1
R5640	G	G1, L1
R5641	G	G1, L1
R5642	G	G1, L1
R5643	G	G1, L1
R5644	G	G1, L1
R5645	G	G1, L1
R5646	G	G1, L1
R5647	G	G1, L1
R5648	G	G1, L1
R5649	G	G1, L1
R5650	G	G1, L1
R5651	G	G1, L1
R5652	G	G1, L1
R5653	G	G1, L1
R5654	G	G1, L1
R5655	G	G1, L1
R5656	G	G1, L1
R5657	G	G1, L1
R5658	G	G1, L1

Representers 申述人	Related Amendment Item(s) 相關修訂項目	Major Grounds / Proposals 主要理由／建議
R5659	G	G1, L1
R5660	G	G1, L1
R5661	G	G1, L1
R5662	G	G1, L1
R5663	G	G1, L1
R5664	G	G1, L1
R5665	G	G1, L1
R5666	G	G1, L1
R5667	G	G1, L1
R5668	G	G1, L1
R5669	G	G1, L1
R5670	G	G1, L1
R5671	G	G1, L1
R5672	G	G1, L1
R5673	G	G1, L1
R5674	G	G1, L1
R5675	G	G1, L1
R5676	G	G1, L1
R5677	G	G1, L1
R5678	G	G1, L1
R5679	G	G1, L1
R5680	G	G1, L1
R5681	G	G1, L1
R5682	G	G1, L1
R5683	G	G1, L1
R5684	G	G1, L1
R5685	G	G1, L1
R5686	G	G1, L1
R5687	G	G1, L1
R5688	G	G1, L1
R5689	G	G1, L1
R5690	G	G1, L1
R5691	G	Nil 沒有
R5692	G	D1, D4
R5693	G	B1
R5694	G	E2, F3
R5695	G	B7, D5, E1, E2, G1, L6, SD2, SF2
R5696	G	M2
R5697	B1, D	SI2
R5698	A, B1, C, D, E, F, G	D1, D7
R5699	A, B1, D, G	B1

Draft Ma On Shan Outline Zoning Plan No. S/MOS/23 (Draft OZP)
Summary of Comments on Representations and Government Departments' Responses

	Major Grounds and Proposals of the Comments on Representations	Responses of Government Departments
<u>Supportive Comments</u>		
A1	The proposed developments should be expedited to improve the living condition of the public. Brownfield development, as an alternative, is a lengthy process involving land resumption.	The supportive view is noted.
<u>Adverse Comments and Comments Providing Views</u>		
B Development Options for Increasing Housing Supply		
B1	The proposed amendments are not in line with the Final Report of the Task Force on Land Supply (TFLS). The proposed amendments are not in line with the principles of “caring for the environment for balanced development” and the recommendation of “not to explore development at periphery of Country Park”. The Government should first develop high-density public housing in sizable sites, planned New Development Areas (NDAs), brownfield sites and reclamation sites. Opportunities for development at Fanling Golf Course, idle sites and through urban redevelopment should also be explored first. Development of "Green Belt" (“GB”) sites should not be the first priority.	Response to B1 in Annex Va is relevant.

	Major Grounds and Proposals of the Comments on Representations	Responses of Government Departments
B2	The Government should not develop unsuitable sites with technical constraints at huge infrastructural and time costs as well as imposing impacts on the locality, in return for the small amount of flat production. There is no strong justification for the proposed developments at the subject amendment sites. The proposed developments are not quick-fix solutions, and would delay the short-to-medium term housing supply.	First para. of response to B2 and response to B4 in Annex Va are relevant.
B3	Proposed developments are not in line with the planning intention of “GB” zone.	First and second para. of response to B3 in Annex Va is relevant.
B4	The proposed amendments would set undesirable precedents for similar approaches to develop the “GB” zone and periphery of Country Park, resulting in development pressure on the surrounding areas of the amendment sites and Country Parks being encroached by urban development.	Response to B5 in Annex Va is relevant.
B5	There are other reasons accountable for the shortage of housing supply including the population policy, socio-economic problems and the lack of regulation on the soaring housing price.	While the Board plays a role in ensuring appropriate land for housing and other development needs, housing prices are subject to market forces, while population policy and socio-economic problems are affected or caused by other considerations.
B6	It is expected that the proposed private housing at Site G would be unaffordable to many people.	

	Major Grounds and Proposals of the Comments on Representations	Responses of Government Departments
B7	The recent figure published by Census and Statistics Department in 2020 reveals that it is the first time numbers of deaths in Hong Kong higher than births and the trend is expected to be continuous. The government should review the future housing demand to avoid oversupply.	According to the Long Term Housing Strategy, the Government updates the long term housing demand projection annually and presents a rolling 10-year housing supply target to capture social, economic and market changes over time, and makes timely adjustments where necessary. This supply target is determined by quantitative projections of different demand components. “Net increase in households” is one of the demand components and there are also other components including “households displaced by redevelopment” and “inadequately housed households”.
B8	The claim of the supportive representations that the rezoning can bring about economic benefits to the society is not justified. The current economic downturn is not solely due to housing problem, and will not be solved simply by pursuing housing and infrastructural developments. Conservation of the cultural heritage and natural resources of Ma On Shan to promote local tourism can also help create sustainable employment opportunities.	To meet the pressing need for housing, seven “GB” sites in Ma On Shan have been identified for development of housing and associated supporting GIC facilities. These sites do not encroach onto Ma On Shan Country Park, any recognized site of conservation importance or ecologically important streams, or any graded historic buildings/structures (except a pier of the mineral preparation plant). The proposed developments will not have significant adverse impact on the conservation of the cultural heritage and natural resources of Ma On Shan.
C Development Intensity		
C1	(i) The surrounding developments such as Symphony Bay Villa Rhapsody and the Entrance have a much lower plot ratio than the proposed developments at Sites A and B1. There are only several sites located near MTR Wu Kai Sha Station having a plot ratio (PR) higher than 5.	Response to C1 in Annex Va is relevant.

	Major Grounds and Proposals of the Comments on Representations	Responses of Government Departments
	(ii) The respective PRs of 6.8 and 3.6 for the proposed development at Sites D and G are similar to high-rise or medium-rise development in the development core of Ma On Shan, and are not compatible with the environment along MOST Road.	
C2	Proposed developments pose health concern as COVID-19 virus can be spread vertically.	Response to C2 in Annex Va is relevant.
D Traffic and Transportation		
<i>Road Transport Network to Urban Areas</i>		
D1	<p>The critical road links/junctions to urban areas are already saturated and the congestion will be worsened with the proposed amendments. Congestion at any one of the critical road links/junctions will result in queuing back and congestion of the local transport network.</p> <p>Major road improvement works such as Trunk Road T4 and widening of Tate's Cairn Highway, Sha Tin Road, Lion Rock Tunnel are insufficient and cannot address the traffic problems timely. The bottlenecks will still exist at the tunnel portals.</p>	Response to D1 in Annex Va is relevant.
D2	The lack of local job opportunities in Ma On Shan area leads to further overloading of the transport network.	Response to D3 in Annex Va is relevant.
D3	Low-density development would attract high-income households which tend to commute by private car.	Response to D4 in Annex Va is relevant.

	Major Grounds and Proposals of the Comments on Representations	Responses of Government Departments
<i>Comprehensiveness of Traffic Impact Assessment</i>		
D4	The additional traffic flow from the committed developments in Ma On Shan (including Kam Fai Court, Kam Chun Court, Yan On Estate Phase 2, residential development at Wu Kai Sha, Cheung Muk Tau) and Shap Sz Heung should also be taken into account.	Response to D5(i) in Annex Va is relevant.
<i>Parking Provision</i>		
D5	Several carparks under STT have been rezoned for housing developments in the earlier years without reprovision afterwards. The parking provision in Ma On Shan is insufficient, and should be reviewed upon promulgation of the updated parking standard of the HKPSG.	Response to D6 in Annex Va is relevant.
<i>Public Transport Services</i>		
D6	<p>There is a mismatch of public transport services to the demands of residents in Sha Tin and Ma On Shan:</p> <ul style="list-style-type: none"> (i) The bus route planning cannot bring convenience to the residents. (ii) Despite the phased opening of the Tuen Ma Line, railway service cannot fully replace road transport and to alleviate the traffic congestion, as many of the residential estates in Ma On Shan are not near to railway stations. <p>The overall transportation service for Ma On Shan and Shap Sz Heung should be reviewed, and there should be a</p>	Response to D7 in Annex Va is relevant.

	Major Grounds and Proposals of the Comments on Representations	Responses of Government Departments
	plan and an implementation programme for rationalising the transport services of Ma On Shan. The full-day airbus service, which was a committed traffic mitigation measure for Yan On Estate, has not been implemented yet.	
D7	<p>Suggestions for improvement of public transport services:</p> <p>(i) Bus termini should be provided at Cheung Muk Tau and Shap Sz Heung, and the Nai Chung Bus Terminus should be expanded for providing more bus routes in the area. The progress and details of the two public transport interchanges for the comprehensive development at Shap Sz Heung are still uncertain.</p> <p>(ii) The northern exit of MTR Tai Shui Hang Station and the southern exit of MTR Heng On Station should be built to encourage commuting of local residents by railway.</p>	<p>(i) Response to D8 in Annex Va is relevant.</p> <p>(ii) Response to D10(ii) in Annex Va is relevant.</p>
<i>Traffic Impact on MOST Road</i>		
SD1	<p>(i) <u>Construction Stage</u></p> <p>The proposed improvement of MOST Road will cause significant disruption, pollution and damage to this sole access road to the upper village of Ma On Shan at the construction stage, which is crucial for local residents and large number of visitors to the upper part of Ma On Shan Tsuen and Ma On Shan Country Park.</p>	<p>(i) Response to SD2(i) in Annex Va is relevant.</p> <p>(ii) Response to SD2(ii) in Annex Va is relevant.</p>

	Major Grounds and Proposals of the Comments on Representations	Responses of Government Departments
	(ii) <u>Operation Stage</u> Widening of the MOST Road is inadequate to accommodate the (vehicular and pedestrian) traffic associated with the proposed developments along MOST Road.	
SD2	Sites C to G are only served by one access, without the provision of lift tower, footbridge system and bus terminus. Any obstruction of MOST Road such as landslides will render these sites inaccessible by emergency vehicles.	Response to SD3 in Annex Va is relevant.
<i>Suggestion on Improvement of MOST Road</i>		
SD3	The representer's suggestion of improving MOST Road with the incorporation of cycle track and footpath is not supported considering the environmental impact and development pressure that will be generated on the surrounding area.	Response to SD4 in Annex Va is relevant.
E	Environmental Aspect	
<i>Environmental Assessment</i>		
E1	The PES have greatly underestimated the irreversible adverse ecological, environmental and visual impacts associated with the rezoning proposal.	Based on the information provided in the PES, EPD advised that the proposed developments would unlikely constitute a DP under the EIAO. The DP status will be further reviewed at the detailed design stage.

	Major Grounds and Proposals of the Comments on Representations	Responses of Government Departments
		<p>PES has been prepared under the EFS covering both the proposed housing development and the associated infrastructure works. The PES concluded that with the implementation of the proposed mitigation measures, no insurmountable environmental impacts are envisaged. Nevertheless, detailed assessment will be carried out during the detailed design stage. The PES was agreed by EPD.</p> <p>Under the EFS, visual assessments for Sites A, B1, D and G have also been conducted and responses to SJ1 to SJ3 below are relevant.</p>
<i>Environmental Impact at Construction and Operation Stages</i>		
E2	<p>(i) There are concerns on the environmental impacts generated by the construction works of the proposed housing developments and their associated infrastructural works, including vibration, noise, dust and air quality impact from site formation and earthworks, foundation works, retaining wall construction, construction traffic, equipment and plant.</p> <p>(ii) During the operation stage, the waste pollution due to the increase in population will result in adverse ecological impact.</p> <p>(iii) The villagers of Shun Yee San Tsuen cannot enjoy the supply of natural water from upstream after the proposed developments.</p>	<p>(i) Response to E2(i) in Annex Va is relevant.</p> <p>(ii) According to the PES, the quantities of general refuse arising from the proposed housing developments would be low and thus no significant waste implication during the operation phase is anticipated. The refuse must be disposed at approved waste transfer or disposal facilities by refuse collection vehicle.</p> <p>(iii) As advised by CEDD, fresh water main is proposed along the upgraded MOST Road which can serve Shun Yee San Tsuen according to the EFS.</p>

	Major Grounds and Proposals of the Comments on Representations	Responses of Government Departments
F	Ecological Aspect	
	<i>Distance from Country Park and Potential Impact</i>	
F1	<p>The proposed housing development and associated infrastructural works are at close proximity to the Ma On Shan Country Park, with their works limit closer to or adjoining the boundary of the Country Park. They would cause irreversible impact not only on the sites but also on the surrounding areas including the Ma On Shan Country Park.</p> <p>Sites A, B1, C to G consist of a variety of natural features including well-wooded areas and plantation, which are ecologically connected to the surrounding woodlands within “GB” zone and even Ma On Shan Country Park. Old and valuable trees and rare species should not be the only consideration, as damage to the buffer at the fringe of woodland would also lead to ecological impact on the habitat at the core of the woodland.</p>	Response to F3 in Annex Va is relevant.
F2	Lightings of the proposed developments will attract insects and in turn bats to the residential area.	Appropriate mitigation measures will be adopted by CEDD and HD, such as minimising light spill and glare from street lighting, review of the housing design to minimise light spill including avoidance of unnecessary external lighting at the detailed design stage.

	Major Grounds and Proposals of the Comments on Representations	Responses of Government Departments
<i>Impact on Wildlife / Vegetation / Ecosystem / Biodiversity</i>		
F3	<p>The proposed housing developments and associated infrastructural works will require felling of about 2,780 trees, including species of conservation interest (such as <i>Ixonanthes reticulata</i> (黏木), <i>Rhododendron simsii</i> (紅杜鵑), <i>Aquilaria sinensis</i> (土沉香), <i>Gnetum luofuense</i> (羅浮買麻藤), <i>Diospyros vaccinioides</i> (小果柿) and <i>Cibotium barometz</i> (金毛狗)). There is no measures to protect these species in PES. It is also noted that the woodlands within the works limit of the amendment sites are of “moderate” or “moderate to high” ecological value and would be affected by the proposed developments.</p>	<p><i>Ixonanthes reticulata</i> (黏木), <i>Rhododendron simsii</i> (紅杜鵑), <i>Aquilaria sinensis</i> (土沉香), <i>Gnetum luofuense</i> (羅浮買麻藤), <i>Diospyros vaccinioides</i> (小果柿) and <i>Cibotium barometz</i> (金毛狗) are considered to be species of conservation interest. <i>Rhododendron simsii</i> are recorded outside the works limit while the other species are recorded within the works limit according to the EcoIA. As advised by CEDD, the proposed works would not be in direct conflict with the mentioned <i>Ixonanthes reticulata</i> (黏木) according to the EFS. Nevertheless, a detailed vegetation survey would be carried out in the detailed design stage. For the other mentioned species recorded within the works limit, although they will be in direct conflict with the proposed developments, they are only present at low abundance within the works limit and are commonly found in other areas outside the works limits. In this regard, the impact to these species was considered to be “low to moderate”.</p> <p>According to the EcoIA, part of the works limit of Sites A and B1 and the associated infrastructure and upgrading works of MOST Road (i.e. to the north of Site G) consist of woodlands of “moderate” ecological value, while part of the works limit of Site D and small portion of the works limit of Site F and the upgrading works of MOST Road consist of woodland of “moderate to high” ecological value. These woodlands have been subject to constant traffic and human disturbance and most of the species recorded were common species. Considering aforementioned habitat value and species diversity, the</p>

	Major Grounds and Proposals of the Comments on Representations	Responses of Government Departments
		<p>size of woodlands loss, the loss of woodland due to the proposed developments will result in “moderate” ecological impact. With the implementation of the mitigation measures by the project proponent, including detailed vegetation survey, mitigation plan and woodland compensation, the residual impact to the woodland loss due to the project is considered to be acceptable and AFCD has no adverse comment.</p> <p>As confirmed by CEDD, to compensate the direct loss of woodland due to the proposed developments, woodland compensation at a ratio of at least 1:1 with approximately 2,900 trees and shrubs is proposed with reference to the Development Bureau Technical Circular (Works) (DEVB TC(W)) No. 4/2020 – Tree Preservation. The species used will be native species, compatible with the surrounding landscape as far as practicable, and could enhance the vegetation diversity of the local environment. Habitat compensation will be provided in a “no net loss” and “like for like” basis as far as practicable, or by providing a compensation area with equivalent or higher ecological function. CEDD also advised that the nursery and planting of the compensatory trees will be carried out in parallel with the detailed implementation and an establishment period of three to 5 years will be allowed after planting. With the implementation of woodland compensation, the residual direct impact of habitat loss due to the proposed developments is considered to be minor and acceptable according to the EcoIA. AFCD and Chief Town Planner/Urban Design and Landscape (CTP/UD&L) of PlanD have</p>

	Major Grounds and Proposals of the Comments on Representations	Responses of Government Departments
		no adverse comment. Detailed tree survey will also be conducted in the detailed design stage to further ascertain the potential impact to the species of conservation interest and formulate specific mitigation measures as appropriate.
<i>Comprehensiveness of Ecological Impact Assessment</i>		
F4	The number of trees and their conservation value may be under-estimated in the preliminary tree survey. Some young trees with diameter at breast height of less than 95mm would not be reflected in the Tree Survey Report.	<p>As advised by AFCD, preliminary tree survey which is a broad-brush tree survey is aimed to identify all tree groups within the Study Area for the purpose of landscape assessment. Under the EcoIA, vegetation surveys have also been conducted to characterize vegetation types and record the dominant and notable plant species, their conservation status in Hong Kong and relative abundance within the study area. The survey methodology adopted is often employed in different environmental impact assessment studies, and AFCD have no adverse comment on it.</p> <p>As stated in the EcoIA, for the flora species of conservation interest in direct conflict with proposed works, they are only present at low abundance within the Works Limit and they are also commonly found in other areas outside the Works Limits. The impact on these species is considered as “low to moderate”. As advised by CEDD, detailed vegetation survey will also be conducted in the detailed design stage.</p>
F5	The baseline ecological surveys conducted at dry season and wet season are inadequate and some species observed by other green groups are not recorded.	AFCD has no adverse comment on the survey methodology adopted in the ecological surveys, which is often employed in different environmental impact assessment studies. As advised by CEDD, detailed ecological survey will be conducted at the detailed design stage.

	Major Grounds and Proposals of the Comments on Representations	Responses of Government Departments
<i>Mitigation Measures</i>		
F6	Tree compensation cannot mitigate the ecological impact of the proposed developments, which is irreversible.	Response to F13 in Annex Va is relevant.
<i>Policy on Nature Conservation</i>		
F7	The proposed amendments have not taken into consideration or complied with the Biodiversity Strategy and Action Plan, and breached the Convention on Biological Diversity.	Second, third and fourth para. of response to F2 in Annex Va are relevant.
<i>Impact on Wildlife / Vegetation / Ecosystem / Biodiversity for Sites C to G</i>		
SF1	Sites C to G and the associated access road proposed is located at close proximity to the Ma On Shan SSSI, which is a unique shrubland providing a unique habitat. Unique species including rare Orchid, ferns, Red Muntjac (赤麂), East Asian Porcupine (東亞豪豬) and Eurasian Wild Pig (野豬) can be found. The proposed developments will result in reduction of buffer for the SSSI from land development, and adverse impact on the biodiversity of Ma On Shan.	Response to SF2 in Annex Va is relevant.

	Major Grounds and Proposals of the Comments on Representations	Responses of Government Departments
G	Landscape Character	
G1	The “GB” sites are scenic landscapes which are integrated with the scenery of the adjacent Country Park. The proposed developments and associated infrastructure will spread the development footprint of Ma On Shan over the Ma On Shan Bypass into “GB” areas. The significant change of the countryside character of the Ma On Shan upland valley as a result will have widespread implications on the view and experience for visitors in the surrounding country park areas. Compensation for the loss of public enjoyment is inadequate.	Response to G1 in Annex Va is relevant.
H	Geotechnical Aspect	
H1	Detailed geotechnical investigations have not been conducted for the amendment sites. As indicated in the Enhanced Natural Terrain Landslide Inventory (ENTLI), 5 landslides have been recorded at Sites A and B1, 70 landslides have been recorded at Sites D and E, which were located on colluvial deposit, while 27 landslides have been recorded at Site G. These sites are not suitable for housing development. Otherwise, natural terrain mitigation measures at huge cost will be required, and future users and residents may have to bear the huge cost of slope repairing and maintenance.	Response to H1 in Annex Va is relevant.

	Major Grounds and Proposals of the Comments on Representations	Responses of Government Departments
I	Risk Assessment	
I1	The quantitative risk assessment (QRA) to evaluate the potential risk and determine the necessary mitigation measures for the high pressure town gas pipeline near to Sites B1 and D as mentioned by R5697 has not been included in the environmental impact assessment.	Response to I2 in Annex Va is relevant.
J	Visual Impact	
J1	The proposed housing developments would generate adverse visual impact on the surrounding areas. The stepped height approach of Ma On Shan New Town, with building height (BH) generally increasing from the waterfront to inland area and decreasing from the town centre and the eastern and western gateway nodes towards the peripheries, was not adhered to.	<p>Response to J1 in Annex Va regarding the assessment of the visual impacts of Sites A, B1, D and G is relevant.</p> <p>As for the stepped BH approach of Ma On Shan New Town, it is noted that existing buildings with BH between 101mPD to 150mPD occupy the major town proper, while the tallest buildings within height band of 150mPD or above are found in the town centre around MTR Ma On Shan Station (Sunshine City), at the hillside (Kam Ying Court) and MTR Wu Kai Sha Station (Lake Silver). The proposed housing developments at Sites A and B1 (both with BH restriction of 165mPD) located to the east of MTR Wu Kai Sha Station, and Site D (with BH restriction of 225mPD) and Site G (with BH restriction of 250mPD) which are located to the south of Kam Ying Court, will generally follow the stepped height concept of Ma On Shan New Town.</p>

	Major Grounds and Proposals of the Comments on Representations	Responses of Government Departments
J2	The extensive mitigation measures required against natural terrain hazard would result in adverse visual impact.	Response to J2 in Annex Va is relevant.
J3	Potential obstruction to the view of other residential developments.	Response to J3 in Annex Va is relevant.
<i>Concerns on Specific Sites</i>		
SJ1	<p>(i) Proposed developments at Sites A and B1 are totally incompatible with the developments of Cheung Muk Tau Village, Symphony Bay and the surrounding environment. Permanent and significant adverse impacts on the natural lighting, as well as the visual aspects on the ridgeline of Ma On Shan mountain range, in particular the Hunch Backs are anticipated.</p> <p>(ii) The visual impact caused by the proposed developments at Sites A and B1 would be more significant from some other vantage points.</p>	<p>(i) Response to SJ1(i) in Annex Va is relevant.</p> <p>(ii) Response to SJ1(ii) in Annex Va is relevant.</p>
SJ2	The proposed development at Site D at a BH of 225mPD is incompatible with the surrounding areas with few developments.	Response to SJ2 in Annex Va is relevant.

	Major Grounds and Proposals of the Comments on Representations	Responses of Government Departments
SJ3	<p>(i) As there are no residential developments of similar BH in the surrounding, the proposed development at upper part of MOST Road and the section of elevated road leading to Site G are highly incompatible with the surrounding environment characterized by woodland, Ma On Shan Country Park and the heritage cluster of Ma On Shan Iron Mine. Significant visual impact on the surrounding ridgelines including Tiu Shau Ngam, The Hunch Backs and Ma On Shan will be resulted.</p> <p>(ii) The proposed development at Site G will cast shadow and adversely affect the farming practice in the surroundings.</p>	<p>(i) Response to SJ3(i) in Annex Va is relevant.</p> <p>(ii) Response to SJ3(iii) in Annex Va is relevant.</p>
K Air Ventilation Impact		
K1	The proposed housing developments of over 40-storey at Sites A, B1 and G would result in adverse air ventilation impact.	Response to K1 regarding Sites A, B1 and G are relevant.

	Major Grounds and Proposals of the Comments on Representations	Responses of Government Departments
L	Heritage Aspect of Former Ma On Shan Iron Mine	
	<i>Impact on the Heritage Cluster of Former Ma On Shan Iron Mine</i>	
L1	<p>(i) The unique geological formation of Ma On Shan enabled the development of the iron mining industry. Established in the late Qing Dynasty, the Ma On Shan Iron Mine has historical importance related to the modern international, Chinese and local history, and has led to the establishment of the mining settlements. Proposed developments at Sites C to G as well as the associated infrastructural works will result in adverse impact on the geoheritage, character of Ma On Shan Tsuen and fragmentation of the heritage of Ma On Shan Iron Mine.</p> <p>(ii) A multi-dimensional “point-line-plane” approach should be adopted to conserve in-situ all the interrelated heritage resources scattering over the hillslope to maintain their integrity, authenticity and group value.</p>	<p>(i) Response to L1(i) in Annex Va is relevant.</p> <p>(ii) Response to L1(ii) in Annex Va is relevant.</p>

	Major Grounds and Proposals of the Comments on Representations	Responses of Government Departments
L2	Established for over 70 years, Site G is the only settlement of Chiu Chow miners in Hong Kong which possesses unique culture and character of a mining settlement and is of intangible historical value. While the settlers subsequently switched to farming, they played an important role in serving the other mining settlements. The clearance of the old mining settlements will lead to destruction of the community and is a great loss of human history. It is a waste of the previous research findings on the settlement at Site G and the opportunity for further study will also be lost.	<p>As detailed in the response to L2 in Annex Va, no graded historic building or new item pending grading assessment by the AAB is situated within Site G. The Intangible Cultural Heritage Office (ICHO) of Leisure and Cultural Services Department (LCSD) also advised that no intangible cultural heritage (ICH) item on the current ICH inventory of Hong Kong is related to Site G.</p> <p>The Chinese University of Hong Kong was supported by the Built Heritage Conservation Fund in 2018 to conduct a thematic research titled 'A Multi-dimensional "Point-line-plane" Approach for Industrial Heritage Conservation in Hong Kong: A Case Study of Ma On Shan Iron Mine' to study the built heritage in this area. The research report has not yet been finalised and will be submitted to the Advisory Committee on Built Heritage Conservation for endorsement. Upon endorsement, the research report will be shared with relevant departments for reference.</p>
L3	Ma On Shan Tsuen was listed in the "Cultural Heritage" section in the Explanatory Statement (ES) of the OZP, but subsequently excluded from the section in 2009 without any reason.	Response to L3 in Annex Va is relevant.

	Major Grounds and Proposals of the Comments on Representations	Responses of Government Departments
<i>Heritage Conservation Policy</i>		
L4	During 1996 to 2000, a total of 8,800 historical buildings were assessed by the AMO, 1,444 of which have been announced as graded historical buildings. However, the list of remaining historical buildings that have not been graded is not available to public. There is a lack of mechanism to protect the buildings with historical values but yet to be graded, including a number of sites in Ma On Shan Iron Mine.	As advised by AMO, apart from the three graded historic buildings/structures associated with the former Ma On Shan Iron Mine as mentioned in response to L1 above, there are no more buildings in Ma On Shan Tsuen in the list of New Items pending grading assessment.
L5	The Government has not taken proactive conservation measures since the grading of these historic buildings, and tends to tone down their historical importance and the proximity of Sites D and E to the historic buildings.	Response to L4 in Annex Va is relevant.
L6	The next-stage study on the “Conservation of Industrial Heritage of Ma On Shan Iron Mine” should commence as soon as possible	<p>As detailed in the response to L1(i) in Annex Va, the proposed developments and their associated infrastructure and facilities will not encroach onto any graded historic buildings/structures (except a pier of the Mineral Preparation Plant). A HIA will be required in the detailed design stage when detailed design is available to further develop the mitigation measures in consultation with AMO.</p> <p>From the heritage conservation viewpoint, AMO is open to conservation initiatives / proposals for these graded historic buildings / structures properly, and is pleased to offer technical advice and comment from the heritage conservation perspective on any works/</p>

	Major Grounds and Proposals of the Comments on Representations	Responses of Government Departments
		proposals arising from the renovation / revitalization as well as repair and maintenance of the graded historic buildings / structures. Second para. of the response to L2 above regarding an ongoing research on the built heritage related to former Ma On Shan Iron Mine is also relevant.
<i>Impact on Historic Buildings</i>		
L7	The proposed improvement of MOST Road would result in direct impact on a pier of the Mineral Preparation Plant, which is a Grade III historic building. It is important to conserve the historic structure in-situ to maintain its authenticity and group value, and solution to conserve the pier should be explored.	Response to L6 in Annex Va is relevant.
L8	Construction works such as piling, site formation and road works may affect the structural stability of the graded historic buildings, especially the 110ML Portal and Shun Yee Sun Tsuen. Some historic buildings are surrounded by the boundary of the works limit, but there is no detail on the protection for the historic buildings.	Response to L7 in Annex Va is relevant.

	Major Grounds and Proposals of the Comments on Representations	Responses of Government Departments
<i>Heritage Impact Assessment</i>		
L9	<p>Rezoning for Sites C to G should be subject AMO's inspection and verification of the historical buildings to avoid destruction by the proposed developments and associated works. A HIA should be included in the environmental impact assessment. The following shortcomings of the study on heritage are also spotted:</p> <p>(i) Some other structures related to the Ma On Shan Iron Mine are also found and may be affected by the proposed developments, including three ungraded piers of the Mineral Preparation Plant, toilet, tram repairing area, water tank, electricity supply facility and retaining wall along the slope near to the 110ML Portal and the Mineral Preparation Plant, and a section of the catchwater. In particular, the additional piers identified, though ungraded, should also form part of the Mineral Preparation Plant. They would be encroached by the road widening work, but no assessment has been conducted. The Government should suspend the rezoning, and review and assess the relevant historical buildings and structures comprehensively.</p> <p>(ii) Impact and conservation of the St. Joseph Church (Grade 2 historic building) at Ma On Shan Tsuen have not been mentioned by the Government.</p>	<p>A HIA Checklist has been submitted by CEDD to AMO in accordance with the HIA mechanism stipulated in DEVB TC(W) No. 6/2009 for assessment of heritage impact during preparation of Technical Feasibility Statement in the project inception stage. A baseline study on the potential heritage impact have been conducted under the PES. CEDD will be required to conduct a HIA in the detailed design stage when detailed design is available to further ascertain the potential heritage impacts including the following issues, and to develop the mitigation measures. The HIA report has to be submitted to the Antiquities Advisory Board for deliberation and endorsement.</p> <p>(i) As advised by AMO, all the mentioned structures are not graded historic buildings or items pending grading assessment by the AAB. Based on the information provided by the commenter, CEDD has advised that the alignment of the catchwater mostly falls outside the works limit while the other structures fall within the works limit. The proposed road alignment for upgrading of MOST Road will be further reviewed upon HIA in order to minimize the potential heritage impact.</p> <p>(ii) St. Joseph Church is located at the upper part of Ma On Shan Tsuen which is a distance away from the works limit and thus will not be affected by the proposed developments. Response to L5 above regarding the conservation of graded historic building is also relevant.</p>

	Major Grounds and Proposals of the Comments on Representations	Responses of Government Departments
Potential for Cultural / Green Tourism Development		
L10	The heritage sites of Ma On Shan Mine has the potential and should be considered for local cultural / green tourism development. The Government should reconsider incorporating Ma On Shan Iron Mine into the United Nations Educational, Scientific and Cultural Organization (UNESCO) Geo Park	According to the EFS, the proposed developments and their associated infrastructure and facilities will not encroach onto any graded historic buildings/structures (except a pier of the Mineral Preparation Plant). First para. of the response to L4 in Annex Va is relevant. On whether the former Ma On Shan Iron Mine should be incorporated into the UNESCO Geo Park, second para. of the response to L9 in Annex Va is relevant.
M Compensation and Rehousing Arrangement		
Clearance, Compensation and Rehousing		
M1	<p>(i) The public housing developments will displace others' homes.</p> <p>(ii) A landscape company in Ma On Shan Tsuen, providing planation and landscape services to hotel cooperates and visitors, will be seriously affected, as there is no sufficient space with fair rent to relocate their plants.</p>	<p>(i) For Sites A, B1 and D proposed for public housing, temporary structures are observed at Site D and are entirely located on Government land. Response to M1 and M2 in Annex Va is relevant.</p> <p>(ii) Similar to (i), eligible business operators would be offered ex-gratia allowance and the amount of which depends on the type and size of the business involved according to LandsD.</p>
Fung Shui		
M2	Impact on fung shui.	Response to M3 in Annex Va regarding fung shui related compensatory works is relevant.

	Major Grounds and Proposals of the Comments on Representations	Responses of Government Departments
N	Provision of GIC Facilities, Recreational Facilities/ Open Space and Other Supporting Facilities	
N1	With a decreasing birth rate and the inadequate admission of students, the need for the proposed primary school at Site E is doubtful apart from serving the proposed development at Site D.	Response to N1(i) in Annex Va is relevant.
N2	There is inadequate provision of GIC facilities and recreational facilities/open space in Ma On Shan, including hospital, community hall, elderly services (such as residential care home for the elderly and community care services facilities), child care services (such as child care centre).	Response to N2(i) in Annex Va is relevant.
N3	The proposed housing sites are all located away from the Ma On Shan Town Centre and not well-served by shopping centre, market, and community, recreational and entertainment facilities. In particular, the sites along MOST Road will repeat the mistake of Shui Chuen O Estate of similar setting, which is surrounded by hills, and only accessible by a few public transport routes or via footbridge and lift from the MTR Station, and with inadequate elderly and childcare facilities.	Response to N3 in Annex Va is relevant.

	Major Grounds and Proposals of the Comments on Representations	Responses of Government Departments
O	Public Consultation	
O1	<p>Local consultation before gazettal of the draft OZP was inadequate. The proposed developments have not been accepted by local residents as well as the District Council. The Government attempted to proceed with the proposed developments without proposing solutions to the issues raised by STDC.</p> <p>The Government did not proactively address the public's concerns. Notification of the amendment of OZP was inadequate. Site notices should be posted in the vicinity of the amendment sites and MTR stations during the 2-month public exhibition period. There are only a short period of 2 months for submission of representation, and an exchange session of 1 hour after the gazettal of the draft OZP. Some villagers may not be able to express their views under the current consultation mechanism.</p> <p>The planning system of Hong Kong is dominated by top leaders. Once they insist to implement a proposal, there is no turning back to resist their decision.</p>	Response to O1 in Annex Va is relevant.

	Major Grounds and Proposals of the Comments on Representations	Responses of Government Departments
O2	<p>Some of the representations do not have a full name. It is doubtful if they can be counted as a valid representation.</p> <p>Also, no strong justification was provided in the supportive representations, and such supporting reason as “Tewting” can be found. On the contrary, the adverse representations are justified by valid scientific grounds to illustrate the potential adverse impacts.</p>	<p>Under the Town Planning Ordinance, representations/comments/further representations shall be made in such manner as the Board requires. Submission of a representation should comply with the Town Planning Board Guidelines No. 29B (TPB PG-No. 29B) on Submission and Publication of Representations, Comments on Representations and Further Representations under the Town Planning Ordinance. Any representation which does not comply with any of the requirements may be treated as not having been made.</p> <p>The established public consultation procedures for OZP amendments had been followed. The proposed amendments to the approved OZP were incorporated into the draft OZP and published for exhibition for two months according to the provisions of the Town Planning Ordinance. Members of the public have been given the opportunity to make representations on the amendments and comment on the representations. The Board will then hold a hearing to hear and consider the representations and comments received in respect of the draft plan. All valid representers and commenters will be invited to attend the hearing. After hearing the representations and comments, the Board will decide whether to propose amendment(s) to the draft OZP to meet/partially meet the representation(s) in the manner proposed in the representation(s) or in other manner that the Board considers appropriate in meeting the representation(s).</p>

	Major Grounds and Proposals of the Comments on Representations	Responses of Government Departments
P	Others	
P1	Population policy is the crux of the housing problem of Hong Kong, as any increase in housing supply is quickly offset by the incoming population.	Response to P1 in Annex Va is relevant.
P2	The Ma On Shan Barbecue Area will be ‘privatised’ by the residents of at the proposed private housing at Site G.	The Ma On Shan Barbecue Area will not be affected by the proposed developments.
P3	The proposed development is an act of collusion. To facilitate the proposed development under the approved planning application no. A/MOS/65, the developer will have to improve and widen MOST Road and the road scheme was gazetted 11 years ago. However, the road scheme was halted in 2015 upon the commissioning of consultancy study for housing development along MOST Road. The proposed development under the current OZP amendment will affect the implementation of the approved planning application no. A/MOS/65. It is suspicious that the undertaking of road improvement by the government is a transfer of benefit to private developer.	Response to P4 in Annex Va is relevant.

	Major Grounds and Proposals of the Comments on Representations	Responses of Government Departments
Q Proposals from Commenters		
<i>In Relation to Sites A, B1 and C to G</i>		
Q1	The amendment sites should be used for conservation of the mining sites and the mining settlements and promoting tourism development.	Response to Q5 in Annex Va is relevant.
<i>In Relation to Sites C to G</i>		
<i>Sites C to G</i>		
SQ1	Whilst the need for public housing is understood, the proposed private housing at Site G is not justified. The site zoned “GB” adjacent to Kam Chun Court represents a better alternative for public housing development, while the temporary works site of Sha Tin Cavern STW in Area 73 represents a suitable site for the proposed primary school. The proposed pumping station and service reservoirs at Sites C and F, which are proposed only for supporting the proposed development at Site D, E and G, would no longer be required.	Response to SQ3 in Annex Va is relevant.
SQ2	The representers’ suggestion for developing residential care home for the elderly at the proposed housing site along MOST Road is not supported. Any large-scale development along MOST Road will require site formation works, resulting in adverse ecological and heritage impacts.	The EFS conducted has concluded that there is no insurmountable technical problem for the proposed housing developments and their associated infrastructures and facilities. In view of the scarcity of land resources, there is a need to well utilize the potential of the site to address housing and other development needs of the community. A variety of social welfare facilities including residential care home for

	Major Grounds and Proposals of the Comments on Representations	Responses of Government Departments
		the elderly have been incorporated in the indicative scheme of the housing sites under the EFS.
SQ3	Sites C to G should be revitalised as a cultural heritage precinct.	Response to Q1 above is relevant.
T	Adverse Representations on Item H	
T1	The Sha Tin Cavern Sewage Treatment Works (STCSTW) should not generate significant ecological impact.	According to the Drainage Services Department (DSD), as concluded in the EIA Report approved in November 2016, no adverse residual ecological impacts are expected from the relocation of STSTW to caverns project with the proper implementation of mitigation measures.

Commenter 提意見人	Related Representation 相關申述項目	Major Grounds 主要理由
C1	R2465, R3126, R3131	A1
C2	Oppose 反對 R1-R41	T1
C3	Support 支持 R45-R49	B3, B4, E1, F1, F3, G1, J1
C4	Support 支持 R43-R47, R49-R51, R1640, R2465	B3, B4, F1, F3, G1
C5	Oppose 反對 R1-R38, R90 Support 支持 R43-R48, R50-R51, R1640, R2465	B1, B3, B4, L1, SD4, SJ1, SJ2, SJ3
C6	Oppose 反對 R1-R41 Support 支持 R43-R51, R1640, R2465, R53, R55-R66, R72, R74-R78, R84-R88, R92-R120, R122-R1520, R1544-R1727, R1730-R2585, R2758, R2759, R2779, R3122, R3127-R3130, R3135-R3204, R3232, R3310-R3312, R3314, R3620, R3703, R3786, R3907 Relate to 關於 R5697	D1, F1, I1, L1, O2, SJ1
C7	Oppose 反對 R1-R41 Support 支持 R47	B1, B2, F1
C8	Oppose 反對 R1-R39 Support 支持 R43-R52, R58, R78, R84, R88 Relate to 關於 R5697	B1, D1, D4, D6, D7, E1, F1, F3, F5, I1, L2, L4, L6, SQ2
C9	Oppose 反對 R1-R41, R54, R67, R69, R70	B1, B2, B4, B8, D1, D6, F1, F3, G1, H1, L1, L2, L7, L8, L9, M1, N2, O1, SQ1, SQ2, SJ2, SJ3
C10	Not Indicated 沒有指明	D1, F1, L1, L2, N2
C11	Oppose 反對 R1-R41 Support 支持 R47, R48	B3, F1, J1, L2, M1, SJ3
C12	Not Indicated 沒有指明	B1, B2, B3, B4, C1, D1, F1, F3, F7, G1, H1, K1, J2, L2, L3, L4, L7, L8, L9, M1, N1, N2, O1, P3, SF1, SJ1, SJ3
C13	Support 支持 R43-R52, R1640, R2465	B3, B4, E2, F1, F2, F3, G1, L1, L2, L4, L5, L7, L8, L9, SF1, SJ2, SJ3
C14	Oppose 反對 R1-R40 Support 支持 R56, R58, R66, R72, R88, R91	L2, O2
C15	R1-R5699	B3, E2, O2, SJ1
C16	Not Indicated 沒有指明	O2
C17	R1	D1, F1, N2
C18	Oppose 反對 R1, R19, R22	M1, N2
C19	Oppose 反對 R1-R5	B1, F1
C20	R1-R19	B3, F1, M1
C21	R1-19, R38, R39	B2, B3, D1, F1, F3, G1, H1, L1, L2, M1, N2, SD2
C22	R1-R39	B1, D1, E2, F1, SD1
C23	R1-R39	D1, N2

Commenter 提意見人	Related Representation 相關申述項目	Major Grounds 主要理由
C24	Oppose 反對 R1-R39	D1, D5, D7, F1, N2
C25	Oppose 反對 R1-R39	D1, D6
C26	Oppose 反對 R1-R39	B3, E2, F1, F3, L1, M1, SD2
C27	Oppose 反對 R1-R39	D5, M1, N2
C28	Oppose 反對 R1-R39	B3, D1, D5, F1, N2
C29	Oppose 反對 R1-R39	B3, D1, F1, N2
C30	Oppose 反對 R1-R39, R5699	B5, B7, B8, D1, E2, N2
C31	Oppose 反對 R1-R40	D1, N2
C32	Oppose 反對 R1-R40	D1
C33	Oppose 反對 R1-R40	D1, E2, J1, J3
C34	Oppose 反對 R1-R40	Nil 沒有
C35	Oppose 反對 R1-R40	B1, D1, G1
C36	Oppose 反對 R1-R41	B3, B4, D1, F1, L1, L7, L8, L9, N2, SF1
C37	R1-R41	D1
C38	Oppose 反對 R1-R41	E2, F1, F3, G1, L2, M1, N2
C39	Oppose 反對 R1-R41	F1, SF1
C40	Oppose 反對 R1-R41	B2, J1, K1, SF1, SJ1, SJ3
C41	Oppose 反對 R1-R41	D1, E2, F1, M1
C42	Oppose 反對 R1-R41	D1, N2
C43	Oppose 反對 R1-R41	B2, D1, N1
C44	Oppose 反對 R1-R41	F3, H1, J2, L1, L2, L7, L8, L9
C45	Oppose 反對 R1-R41	B2
C46	Oppose 反對 R1-R41	D1, N2
C47	Oppose 反對 R1-R41	SF1
C48	Oppose 反對 R1-R41	L1, L2, L7
C49	Oppose 反對 R1-R41	B3, B4, F1, G1
C50	Oppose 反對 R1-R41	B3, B4, D1, F1, N2
C51	Oppose 反對 R1-R41	G1, SD1
C52	Oppose 反對 R1-R41	F3, H1, J1, L1, L8
C53	Oppose 反對 R1-R41	SF1
C54	Oppose 反對 R1-R41	B3, B4, F1
C55	Oppose 反對 R1-R41	B3, B4, F1, L2, SF1
C56	Oppose 反對 R1-R41	B3, L2, N2
C57	Oppose 反對 R1-R41	L1, SF1
C58	Oppose 反對 R1-R41	D1
C59	Oppose 反對 R1-R41	L1, L7, L8, L9
C60	Oppose 反對 R1-R41	SF1
C61	Oppose 反對 R1-R41	F3, H1, J2, L1, L2, L8, SF1
C62	Oppose 反對 R1-R41	B3, B4, D1, G1, N2, SD1
C63	Oppose 反對 R1-R41	L1, L2, L7, L8, L9, SF1
C64	Oppose 反對 R1-R41	F3, H1, J2, L1, L8
C65	Oppose 反對 R1-R41	D1, L1, N2, SF1
C66	Oppose 反對 R1-R41	B2, B3, B4, F1, N2
C67	R1-R41	SF1
C68	Oppose 反對 R1-R41	J1, K1, SF1, SJ1, SJ3
C69	Oppose 反對 R1-R41	B1, D1, F3, H1, J2, L1, L8, N2
C70	Oppose 反對 R1-R41	L1, L2, L7, L8, L9, SF1

Commenter 提意見人	Related Representation 相關申述項目	Major Grounds 主要理由
C71	Oppose 反對 R1-R41	D1, E2, F1, F3
C72	Oppose 反對 R1-R41	F3, H1, J2, L1, L7, L8, L9, SF1
C73	Oppose 反對 R1-R41	B3, B4, F1, SF1, L2
C74	Oppose 反對 R1-R41	D1, L1, L2, L7, L8, L9, N1
C75	Oppose 反對 R1-R41	D1, G1, L2, N2, SD1
C76	R1-R41	D1, F1
C77	Oppose 反對 R1-R41	D1, N2, L1, L2, L7, L8, L9
C78	Oppose 反對 R1-R41	B3, B4, F1, L2, SF1
C79	Oppose 反對 R1-R41	SF1
C80	Oppose 反對 R1-R41	F3, G1, H1, L1, L7, L8, L9, SF1
C81	Oppose 反對 R1-R41	F3, G1, H1, L1, L7, L8, L9, SF1
C82	Oppose 反對 R1-R41	D1, E2, F1
C83	Oppose 反對 R1-R41	B3, B4, F1, L1, L7, L8, L9
C84	R1-R41	B1, B2, B4, B5, B7, C1, E2, G1, L1, L10, M1, N2, Q1, SF1
C85	Oppose 反對 R5699	D1, N2
C86	Oppose 反對 R5699	Nil 沒有
C87	Oppose 反對 R3-R39	B1, B4, B5, D1, F1, M1, N2, P1
C88	Oppose 反對 R4	B1, B3, B4, F1, F3
C89	Oppose 反對 R4	D1, D6
C90	R9, R23, R26	B1, D1, E2, F1, G1, L1, L2, N2
C91	Oppose 反對 R1, R2 Support 支持 R49	L1, L7, O2
C92	Oppose 反對 R1-R35, R39, R41 Support 支持 R43-R51, R1640, R2465, R2578	B1, B3, B5, D1, E2, F1, F3, G1, N2, SF1
C93	Oppose 反對 R1-R39 Support 支持 R43-R51, R1640, R2465	B1, B3, F1, F3, G1
C94	Oppose 反對 R1-R39 Support 支持 R43-R52, R55-R78, R84-R89, R92-R2787, R3103-R3183, R3185-R5696	B5, B7, D1, D5, F1, N2
C95	Oppose 反對 R1-R39 Support 支持 R43-R52, R55-R89, R92-R3183, R3185-R5696	Nil 沒有
C96	Oppose 反對 R1-R39 Support 支持 R43-R52, R55-R89, R92-R3183, R3185-R5696	B1, D1, H1
C97	Oppose 反對 R1-R39 Support 支持 R47	B3, B5, D1, E2, F1, F3
C98	Oppose 反對 R1-R40 R43-R52, R54-R78, R84-R89, R92-R2787, R3103-R3183, R3185-R5696	B1, B5, B7, E2, F1, G1, H1, L1, L2, M1, SF1
C99	Oppose 反對 R1-R41 Support all adverse Representations 支持所有反對項目	D1, N1
C100	Oppose 反對 R1-R41 Support 支持 R43-R51	Nil 沒有

Commenter 提意見人	Related Representation 相關申述項目	Major Grounds 主要理由
C101	Oppose 反對 R1-R41 Support 支持 R43-R51, R1640, R2465	B1, B3, B4, C1, D1, E1, F1, F3, G1, J1, L2, N2, SJ3
C102	Oppose 反對 R1-R41 Support 支持 R43-R51, R53, R55-R66, R72, R74-R78, R84-R88, R92-R120, R122-R1520, R1544-R1727, R1730-R2585, R2758, R2759, R2779, R3122, R3127-R3130, R3135-R3204, R3232, R3310-R3312, R3314, R3620, R3703, R3786, R3907	B1, D1, F1, J3, L1, O2
C103	Oppose 反對 R1-R41 Support 支持 R43-R51, R53, R55-R66, R72, R74-R78, R84-R88, R92-R120, R122-R1520, R1544-R1727, R1730-R2585, R2758, R2759, R2779, R3122, R3127-R3130, R3135-R3204, R3232, R3310-R3312, R3314, R3620, R3703, R3786, R3907	B1, D1, F1, I1, J3, L1, O2
C104	Oppose 反對 R1-R41 Support 支持 R43-R51, R53, R55-R66, R72, R74-R78, R84-R88, R92-R120, R122-R1520, R1544-R1727, R1730-R2585, R2758, R2759, R2779, R3122, R3127-R3130, R3135-R3204, R3232, R3310-R3312, R3314, R3620, R3703, R3786, R3907	B1, D1, F1, I1, J3, L1, O2
C105	Oppose 反對 R1-R41 Support 支持 R47	B2, F1, F3, SF1
C106	Oppose 反對 R1-R41 Support 支持 R47	B3, B4, F1, F3, SF1
C107	Oppose 反對 R1-R41 Support 支持 R47	B3, B4, F1, F3, SF1
C108	Oppose 反對 R1-R41 Support 支持 R47	G1, M1, SD1, SJ3
C109	Oppose 反對 R1-R41 Support 支持 R47	F1, F3, J1, L1, L7, L8, L9, SJ3
C110	Oppose 反對 R1-R41 Support 支持 R47	D1, L2, N2, SF1
C111	Oppose 反對 R1-R41 Support 支持 R47	B3, B4, F1, F3, SF1
C112	Oppose 反對 R1-R41 Support 支持 R47	B3, B4, F1, F3, SF1
C113	Oppose 反對 R1-R41 Support 支持 R47	B3, D1, F1, F3, J3, L10, SF1
C114	Oppose 反對 R1-R41 Support 支持 R47	B3, B4, F1, F3, SF1
C115	Oppose 反對 R1-R41 Support 支持 R47	F1, F3, L1, L2, L7, L8

Commenter 提意見人	Related Representation 相關申述項目	Major Grounds 主要理由
C116	Oppose 反對 R1-R41 Support 支持 R47	D1, J1, L1, L7, L8, L9, N2, SJ3
C117	Oppose 反對 R1-R41 Support 支持 R47	F1, F3, L1, L2, L7, L8, L9
C118	Oppose 反對 R1-R41 Support 支持 R47	J1, K1, SJ1, SJ3
C119	Oppose 反對 R1-R41 Support 支持 R47	F1, F3, G1, SD1
C120	Oppose 反對 R1-R41 Support 支持 R47	B3, B4, F1, F3, J1, L1, L7, L8, L9, SJ3
C121	Oppose 反對 R1-R41 Support 支持 R47	B3, B4, F1, F3
C122	Oppose 反對 R1-R41 Support 支持 R47	B3, B4, F1, F3, SF1
C123	Oppose 反對 R1-R41 Support 支持 R47	B3, B4, F1, F3, SF1
C124	Oppose 反對 R1-R41 Support 支持 R47	B3, B4, F1, F3, J1, L2, SJ3
C125	Oppose 反對 R1-R41 Support 支持 R47	B3, B4, F1, F3, SF1
C126	Oppose 反對 R1-R41 Support 支持 R47	B4, F1, F3, G1, H1, J1, L1, L8, L10, SJ1, SJ3
C127	Oppose 反對 R1-R41 Support 支持 R47	B3, B4, F1, F3
C128	Oppose 反對 R1-R41 Support 支持 R47	B3, B4, F1, F3, L2
C129	Oppose 反對 R1-R41 Support 支持 R47	B3, B4, F1, F3, SF1
C130	Oppose 反對 R1-R41 Support 支持 R47	B3, B4, F1, F3
C131	Oppose 反對 R1-R41 Support 支持 R47	B2, F3, H1, G1, J1, L1, L8, SJ3
C132	Oppose 反對 R1-R41 Support 支持 R47	B3, B4, F1, F3, G1, H1, J1, L1, L8, SJ3
C133	Oppose 反對 R1-R41 Support 支持 R47	B3, B4, F1, F3
C134	Oppose 反對 R1-R41 Support 支持 R47	F1, F3, L2, SF1
C135	Oppose 反對 R1-R41 Support 支持 R47	F1, F3, L2, SF1
C136	Oppose 反對 R1-R41 Support 支持 R47	B3, B4, SF1
C137	Oppose 反對 R1-R41 Support 支持 R47	B3, B4, F1, F3, G1, H1, L1, L8
C138	Oppose 反對 R1-R41 Support 支持 R47	D1, F1, F3, L7, L8, L9, N2

Commenter 提意見人	Related Representation 相關申述項目	Major Grounds 主要理由
C139	Oppose 反對 R1-R41 Support 支持 R47	J1, L2, SF1, SJ3
C140	Oppose 反對 R1-R41 Support 支持 R47	B3, J1, SJ3
C141	Oppose 反對 R1-R41 Support 支持 R47	B2, D1, F1, F3, N2
C142	Oppose 反對 R1-R41 Support 支持 R47	B3, B4, F1, F3, SF1
C143	Oppose 反對 R1-R41 Support 支持 R47	B3, F1, F3, J1, K1, SJ1, SJ3
C144	Oppose 反對 R1-R41 Support 支持 R47	F1, F3, SF1
C145	Oppose 反對 R1-R41 Support 支持 R48 R47	L2, M1, SF1
C146	Oppose 反對 R1-R41 Support 支持 R47	B3, F1, F3, SF1
C147	Oppose 反對 R1-R41 Support 支持 R47	F3, H1, G1, J1, L1, L7, L8, L9, SJ3
C148	Oppose 反對 R1-R41 Support 支持 R47	B2, D1, F1, F3, N2
C149	Oppose 反對 R1-R41 Support 支持 R47	B3, F1, F3, SF1
C150	Oppose 反對 R1-R41 Support 支持 R47	F3, J1, SJ3, N1
C151	Oppose 反對 R1-R41 Support 支持 R47	D1, F1, F3, N2
C152	Oppose 反對 R1-R41 Support 支持 R47	D1, F1, F3, H1, G1, L1, L8, N2
C153	Oppose 反對 R1-R41 Support 支持 R47	F1, F3, L2, SF1
C154	Oppose 反對 R1-R41 Support 支持 R47	F3, H1, G1, J1, L1, L8, SF1, SJ3
C155	Oppose 反對 R1-R41 Support 支持 R47	J1, L2, SJ3
C156	Oppose 反對 R1-R41 Support 支持 R47	D1, G1, N2, J1, SF1, SJ3
C157	Oppose 反對 R1-R41 Support 支持 R47	F1, F3, SF1
C158	Oppose 反對 R1-R41 Support 支持 R47	B2, D1, F1, F3, N2, SF1
C159	Oppose 反對 R1-R41 Support 支持 R47, R48	B3, B4, F1, F3, L2, M1
C160	Oppose 反對 R1-R41 Support 支持 R47, R48	C1, F1, F3, H1, G1, L1, L2, L7, L8, L9, SF1

Commenter 提意見人	Related Representation 相關申述項目	Major Grounds 主要理由
C161	Oppose 反對 R1-R41 Support 支持 R47, R48	B1, B2, B3, B4, F1, F3, G1, H1, J1, K1, L1, L2, L7, L8, L9, M1, N1, N2, SD1, SF1, SJ1, SJ3
C162	Oppose 反對 R1-R41 Support 支持 R47, R48	B2, B3, B4, F1, F3, H1, G1, J1, L1, L2, L8, M1, SF1, SJ3
C163	Oppose 反對 R1-R41 Support 支持 R47, R48	B3, B4, F1, F3, L1, L2, L7, L8, L9, M1
C164	Oppose 反對 R1-R41 Support 支持 R47, R48	F1, F3, L2, M1, SF1
C165	Oppose 反對 R1-R41 Support 支持 R47, R48	F1, F3, L2, M1
C166	Oppose 反對 R1-R41 Support 支持 R47, R48	F3, G1, H1, L2, L8, SF1
C167	Oppose 反對 R1-R41 Support 支持 R47, R48	B3, B4, F1, F3, L2, M1
C168	Oppose 反對 R1-R41 Support 支持 R47, R48	B2, J1, L1, L2, L7, L8, L9, M1, SF1, SJ3
C169	Oppose 反對 R1-R41 Support 支持 R47, R48	F1, F3, SF1
C170	Oppose 反對 R1-R41 Support 支持 R47, R48	F1, F3, G1, H1, L1, L2, L8, M1
C171	Oppose 反對 R1-R41 Support 支持 R47, R48	D1, F1, F3, L2, N2
C172	Oppose 反對 R1-R41 Support 支持 R47, R48	J1, L2, M1, SF1, SJ3
C173	Oppose 反對 R1-R41 Support 支持 R47, R48	F1, F3, L2, M1, SF1
C174	Oppose 反對 R1-R41 Support 支持 R47, R48	F1, F3, L2, M1, SF1
C175	Oppose 反對 R1-R41 Support 支持 R47, R48	J1, L2, M1, SF1, SJ3
C176	Oppose 反對 R1-R41 Support 支持 R47, R48	F1, F3, L2, M1, SF1
C177	Oppose 反對 R1-R41 Support 支持 R47, R48	J1, L1, L7, L8, L9, SF1, SJ3
C178	Oppose 反對 R1-R41 Support 支持 R47, R48	D1, F1, F3, L2, M1, N2
C179	Oppose 反對 R1-R41 Support 支持 R47, R48	F1, F3, L2, M1, SF1
C180	Oppose 反對 R1-R41 Support 支持 R47, R48	J1, L2, M1, SF1, SJ3
C181	Oppose 反對 R1-R41 Support 支持 R47, R49	B3, B4, C1, D1, F1, F3, J1, L1, L2, L7, L8, L9, M1, N2, SF1, SJ3
C182	Oppose 反對 R1-R41 Support 支持 R47, R49	C1, F1, F3, SF1
C183	Support 支持 R47, R49 Relate to 關於 R1-R41	B3, B4, C1, G1, J1, SF1, SJ3

Commenter 提意見人	Related Representation 相關申述項目	Major Grounds 主要理由
C184	Oppose 反對 R1-R41 Support 支持 R49 Relate to 關於 R42-R47	C1, D1, J1, K1, N2, SJ1, SJ3
C185	Oppose 反對 R1-R41 Support 支持 R47, R49	B3, B4, C1, D1, F1, F3, G1, H1, J1, K1, L1, L2, L7, L8, L9, N1, N2, SD1, SJ3, SF1
C186	Oppose 反對 R1-R41 Support 支持 R47, R49	B2, C1, D1, F1, F3, G1, H1, J1, L1, L2, L8, N1, N2, SF1, SJ3
C187	Oppose 反對 R1-R41 Support 支持 R47, R49	C1, J1, L1, L7, L8, L9, SJ3
C188	Oppose 反對 R1-R41 Support 支持 R47, R49	C1, D1, F1, F3, N2
C189	Oppose 反對 R1-R41 Support 支持 R47, R49	B3, B4, C1, D1, F1, J1, N2, SJ3
C190	Oppose 反對 R1-R41 Support 支持 R47, R49	C1, F1, F3, SF1
C191	Oppose 反對 R1-R41 Support 支持 R47, R49	C1, F1, F3, SF1
C192	Oppose 反對 R1-R41 Support 支持 R47, R49	C1, J1, SF1, SJ3
C193	Oppose 反對 R1-R41 Support 支持 R47, R49	C1, F1, F3, L1, L7, L8, L9
C194	Oppose 反對 R1-R41 Support 支持 R48	L2, M1, SF1
C195	Oppose 反對 R1-R41 Support 支持 R47, R48	D1, F1, F3, N2, SF1
C196	Oppose 反對 R1-R41 Support 支持 R48	B3, B4, F1, L2, M1
C197	Oppose 反對 R1-R41 Support 支持 R48	L1, L2, L7, L8, L9, M1
C198	Oppose 反對 R1-R41 Support 支持 R48	L2, M1, SF1
C199	Oppose 反對 R1-R41 Support 支持 R48	D1, F3, H1, G1, L1, L2, L8, M1, N2
C200	Oppose 反對 R1-R41 Support 支持 R48	L1, L2, L7, L8, L9, M1
C201	R1-41, R48	B3, E2, F1, L1, L2, L10, M1
C202	Oppose 反對 R1-R41 Support 支持 R48	L1, L2, L7, L8, L9, M1, SF1
C203	Oppose 反對 R1-R41 Support 支持 R48	L1, L2, L7, L8, L9, M1
C204	Oppose 反對 R1-R41 Support 支持 R48	B3, B4, F1, L2, M1, SF1
C205	Oppose 反對 R1-R41 Support 支持 R48	L1, L2, L7, L8, L9, M1
C206	Oppose 反對 R1-R41 Support 支持 R48	B3, B4, F1, K1, L2, M1, SJ1, SJ3

Commenter 提意見人	Related Representation 相關申述項目	Major Grounds 主要理由
C207	Oppose 反對 R1-R41 Support 支持 R48	B2, B3, B4, F1, L2, M1
C208	Oppose 反對 R1-R41 Support 支持 R48	L2, M1, SF1
C209	R1-41, R48	D1, L1, L2, L7, L8, L9, M1, N2
C210	R1-41, R48	B3, B4, F1, L2, M1
C211	Oppose 反對 R1-R41 Support 支持 R48	L1, L2, L7, L8, L9, M1
C212	Oppose 反對 R1-R41 Support 支持 R48	B2, F1, G1, H1, L2, L7, L8, M1
C213	Oppose 反對 R1-R41 Support 支持 R48	J1, K1, L2, M1, SJ1, SJ3
C214	Oppose 反對 R1-R41 Support 支持 R48	L1, L2, L7, L8, L9, M1, SF1
C215	Oppose 反對 R1-R41 Support 支持 R48, R49	B3, B4, F1, L2, M1, SF1, SJ1
C216	Oppose 反對 R1-R41 Support 支持 R48, R49	L2, M1, SF1, SJ1
C217	Oppose 反對 R1-R41 Support 支持 R48, R49	F1, G1, H1, L2, L7, L8, M1, SJ1
C218	Oppose 反對 R1-R41 Support 支持 R49	B2, D1, N2, SJ1
C219	Oppose 反對 R1-R41 Support 支持 R49	G1, K1, SD1, SJ1, SJ3
C220	Oppose 反對 R1-R41 Support 支持 R49	L1, L7, L8, L9, SF1, SJ1
C221	Oppose 反對 R1-R41 Support 支持 R49	L1, L7, L8, L9, SJ1
C222	Oppose 反對 R1-R41 Support 支持 R49	L1, L7, L8, L9, SF1, SJ1
C223	Oppose 反對 R1-R41 Support 支持 R49	B3, B4, D1, N2, SJ1
C224	Oppose 反對 R1-R41 Support 支持 R47	F1, F3, L1, L7, L8, L9, SF1, SJ3
C225	Oppose 反對 R1-R41 Support 支持 R47	F1, F3, L2, SF1
C226	Oppose 反對 R1-R41 Support 支持 R47	F1, F3, SF1
C227	Oppose 反對 R1-R41 Support 支持 R47, R48	B3, B4, L2, M1, SF1, SJ3
C228	Oppose 反對 R1-R41 Support 支持 R47, R49	F1, F3, SF1, SJ1
C229	R1-R5699	B3, E2, F3
C230	R41	B2, F1, H1, J2, L1, L7, L8, N1
C231	Support 支持 R43-R51, R53, R55- R63, R74, R76, R84	B4, D1, F1, L1, L2
C232	R43-R51, R1640	B1, F1

Commenter 提意見人	Related Representation 相關申述項目	Major Grounds 主要理由
C233	R43-R51, R1640, R2465	B1, F1
C234	Support 支持 R43-R51, R1640, R2465	B1, B3, B4, F1, F3, G1, L8
C235	Support 支持 R43-R51, R1640, R2465	B1, B3, B4, F1, F3, G1, L8
C236	R43-R51, R1640, R2465	B3, D3, E2, F1, F3, J1, SJ3
C237	R43-R51, R1640, R2465	B1, F1, G1
C238	R43-R51, R1640, R2465	F1
C239	R43-R51, R1640, R2465	B1, F1
C240	R43-R51, R1640, R2465	B3, F1
C241	R43-R51, R1640, R2465	B1, F1, G1
C242	R43-R51, R1640, R2465	E2, F1
C243	R43-R51, R1640, R2465	E2
C244	Support 支持 R43-R51, R1640, R2465	B1, B3, B4, E2, F1, F3, G1, L8
C245	R43-R51, R1640, R2465	F1
C246	Support 支持 R43-R51, R1640, R2465	Nil 沒有
C247	Support 支持 R43-R51, R1640, R2465	B1, B3, B4, F1, F3, G1, L8
C248	Support 支持 R43-R51, R1640, R2465	B1, B3, B4, F1, G1
C249	Support 支持 R43-R51, R1640, R2465	Nil 沒有
C250	R43-R51, R1640, R2465	B1, F1, F3
C251	R43-R51, R1640, R2465	B1, D3, F1, G1
C252	Support 支持 R43-R51, R1640, R2465	Nil 沒有
C253	R43-R51, R1640, R2465	B1, F1, F3
C254	R43-R51, R1640, R2465	B1, F1, F3
C255	R43-R51, R1640, R2465	B1, B7
C256	R43-R51, R1640, R2465	B1, F1, F3
C257	R43-R51, R1640, R2465	B1, F1
C258	R43-R51, R1640, R2465	B1, E2, F1, G1
C259	R43-R51, R1640, R2465	B1
C260	R43-R51, R1640, R2465	F1, G1
C261	R43-R51, R1640, R2465	B1
C262	Support 支持 R43-R51, R1640, R2465	B1, B3, B4, E2, F1, F3
C263	R43-R51, R1640, R2465	B1, F1, G1
C264	R43-R51, R1640, R2465	G1
C265	R43-R51, R1640, R2465	D1
C266	R43-R51, R1640, R2465	B1, F1, G1
C267	R43-R51, R1640, R2465	B1, B3, F1, L10
C268	R43-R51, R1640, R2465	B1, B3, F3
C269	R43-R51, R1640, R2465	B1, F1
C270	Support 支持 R43-R51, R1640, R2465	B1, B3, F1
C271	R43-R51, R1640, R2465	B8, F1, F3, L9, SJ1, SJ2, SJ3
C272	Support 支持 R43-R51, R1640, R2465	Nil 沒有
C273	R43-R51, R1640, R2465	B1, F1
C274	R43-R51, R1640, R2465	B1, F1
C275	Support 支持 R43-R51, R1640, R2465	Nil 沒有
C276	Support 支持 R43-R51, R1640, R2465	Nil 沒有
C277	R43-R51, R1640, R2465	B1, B3, B4, F1, F3, G1, L8
C278	R43-R51, R1640, R2465	D3
C279	Support 支持 R43-R51, R1640, R2465	B1
C280	R43-R51, R1640, R2465	B1, F1, F3, O1
C281	R43-R51, R1640, R2465	B1, F1

Commenter 提意見人	Related Representation 相關申述項目	Major Grounds 主要理由
C282	R43-R51, R1640, R2465	B1, F1, G1
C283	Support 支持 R43-R51, R1640, R2465	F1
C284	R43-R51, R1640, R2465	B1, F1
C285	R43-R51, R1640, R2465	B1, E2, F1
C286	R43-R51, R1640, R2465	B1, B3, B4
C287	R43-R51, R1640, R2465	F1, G1
C288	R43-R51, R1640, R2465	B1, B3, F1, G1, L8
C289	R43-R51, R1640, R2465	D1
C290	Support 支持 R43-R51, R1640, R2465	D1, E2, F1
C291	R43-R51, R1640, R2465	B3
C292	R43-R51, R1640, R2465	B3, D1, G1
C293	R43-R51, R1640, R2465	B1, E2, F1
C294	R43-R51, R1640, R2465	B3
C295	R43-R51, R1640, R2465	B3
C296	R43-R51, R1640, R2465	Nil 沒有
C297	R43-R51, R1640, R2465	B1, F1, P1
C298	R43-R51, R1640, R2465	B1, F1, L1, L7
C299	Support 支持 R43-R51, R1640, R2465	B1
C300	R43-R51, R1640, R2465	D1
C301	R43-R51, R1640, R2465	B1, F1, G1
C302	R43-R51, R1640, R2465	E2
C303	R43-R51, R1640, R2465	B1, F1, G1
C304	Support 支持 R43-R51, R1640, R2465	F1, L1, L2, M1
C305	Support 支持 R43-R51, R1640, R2465	B1, F1, F3
C306	Support 支持 R43-R51, R1640, R2465	B3, E2, F1, G1, L2
C307	Support 支持 R43-R51, R1640, R2465	E2, F1, F3, G1, P2
C308	R43-R51, R1640, R2465	B1, B3, F1
C309	R43-R51, R1640, R2465	B1, B3, B4, E1, F1, G1, L4, L10
C310	R43-R51, R1640, R2465	F4
C311	R43-R51, R1640, R2465	B1, B3, E2, F1, G1
C312	R43-R51, R1640, R2465	B1, F1, F3
C313	Support 支持 R43-R51, R1640, R2465	B1, B3, D3, F3, G1, L1
C314	R43-R51, R1640, R2465	B3
C315	R43-R51, R1640, R2465	F1, G1
C316	R43-R51, R1640, R2465	Nil 沒有
C317	Support 支持 R43-R51, R1640, R2465	B1, B3, F1, L1, L7
C318	R43-R51, R1640, R2465	F1
C319	Support 支持 R43-R51, R1640, R2465	F1, G1
C320	R43-R51, R1640, R2465	B3, F1
C321	R43-R51, R1640, R2465	F1, G1
C322	Support 支持 R43-R51, R1640, R2465	B1, F1
C323	Support 支持 R43-R51, R1640, R2465	B1, B3, B4, F1, F3, G1, L8
C324	R43-R51, R1640, R2465	D1, D5, G1, N2
C325	R43-R51, R1640, R2465	F1, G1, P3, L1
C326	Support 支持 R43-R51, R1640, R2465	Nil 沒有
C327	Support 支持 R43-R51, R1640, R2465	B1, B3, B4, F1, F3, G1, L8
C328	R43-R51, R1640, R2465	F1
C329	R43-R51, R1640, R2465	B3, F1, B7, P1
C330	R43-R51, R1640, R2465	B1, F1, G1

Commenter 提意見人	Related Representation 相關申述項目	Major Grounds 主要理由
C331	R43-R51, R1640, R2465	F1
C332	Support 支持 R43-R52, R1640, R2465	B1, F1
C333	R43-R52, R54-R89, R92-R3183, R3185-R5696	B1, D1, E2, N2, N3
C334	Support 支持 R45, R1621, R1640	B1, F1
C335	Support 支持 R45, R55, R1596	B3, G1
C336	R45-54, R1640, R2465	F1
C337	Support 支持 R43-R51, R1640, R2465	B1, B8, E2, L1, L7, M1
C338	Support 支持 R43-R51, R1640, R2465	D1, F1, G1, N2
C339	R49, R52, R84	B1, B3, B4, D1, F1, F3, L1, L2, L7
C340	Support 支持 R49, R52, R84, R88	B3, F1, F3, L2
C341	Support 支持 R52, R84	L1, L2, M1
C342	Support 支持 R53, R55-R63, R74, R76, R84	D1, F1, F3, G1
C343	Support 支持 R78, R88	D1, L1
C344	Support 支持 R84	B3, F1, F3, L1, L2
C345	Support 支持 R84, R88	L1, L4, L5
C346	Support 支持 R41-R51, R53-R78, R84-R88, R91-R120, R122-R1520, R1544-R2750, R2765-R2777, R2780- R2782, R2784, R3121-R3129, R3135 - R3373, R3620, R3703, R3786,	B3, D1, E2, G1
C347	Support 支持 R42-R51, R53-R71, R73-R87, R92-R120, R122-R1520, R1544-R1727, R1730- R2783, R2788- R3120, R3122, R3141, R3232, R3312, R3314, R3703, R3786, R3907	D1, E2, N2
C348	Support 支持 R42-R51, R53-R71, R73-R87, R92-R120, R122-R1520, R1544-R1727, R1730- R2783, R2788- R3120, R3122, R3141, R3232, R3312, R3314, R3703, R3786, R3907	D1, E2, N2
C349	Support 支持 R42-R51, R53-R71, R73-R87, R92-R120, R122-R1520, R1544-R1727, R1730- R2783, R2788- R3120, R3122, R3141, R3232, R3312, R3314, R3703, R3786, R3907	D1, E2, N2
C350	Support 支持 R42-R51, R53-R71, R73-R87, R92-R120, R122-R1520, R1544-R1727, R1730- R2783, R2788- R3120, R3122, R3141, R3232, R3312, R3314, R3703, R3786, R3907	D1, E2, N2
C351	R42-R52	B1, B3, D1, E2, F1, F3, G1, J1, L7, M1, SF1
C352	Support 支持 R1601	D1, F1, G1, J1
C353	R1640	B1, B2, B3, D1, F1
C354	Support 支持 R1640	B3, F1
C355	R1640	Nil 沒有

Commenter 提意見人	Related Representation 相關申述項目	Major Grounds 主要理由
C356	Support 支持 R1640	B1, B3, F1
C357	Support 支持 R1640, R2465	D1, F3
C358	Support 支持 R1640, R2466	D1, E2, L1
C359	R1640, R2465, R4351	B1, F1
C360	R1640, R2465, R3126	B1, B3, B4, F1
C361	Support 支持 R1653, R1671	D1, D3, N2, SD1
C362	Support 支持 R43, R45, R46	B3, B4, F1
C363	R43-R51	B1, F1
C364	Support 支持 R43-R51	F1, G1
C365	Support 支持 R43-R51	B1, B3
C366	R43-R51	B1, F1
C367	R43-R51	B1, B3
C368	R43-R51	B1
C369	R43-R52	L2
C370	Support 支持 R46, R51	B1, B3, F1, G1
C371	Support 支持 R47-R49	Nil 沒有
C372	Support 支持 R49	F3, G1, L10
C373	Support 支持 R49	B3, F1, L2
C374	Support 支持 R49, R2465	Nil 沒有
C375	R2465	E2, F1
C376	Support 支持 R2465	B1, B2, E2
C377	R2465	F1, F3, G1
C378	R1978, R2465, R3126	B1, F1, F5, F6, L1
C379	Support 支持 R2465, R3126	E2, F1, F5, F6
C380	R2465, R3126, R3131	B1, B3, F1, F3, L1
C381	R2466, R3126, R3131	B1, B3, F1
C382	Support 支持 R42	F1
C383	Support 支持 R88	B1, F1, L7, M1
C384	R3749	Nil 沒有
C385	R4351	B1, B3, F1, G1
C386	Oppose 反對 R43-R52	E2, F1, L1
C387	Oppose 反對 R43-R52	E2
C388	Oppose 反對 R43-R52, R55-R78, R84-R89, R92-R2787, R3103-R3183, R3185-R5696	Nil 沒有
C389	Oppose 反對 R43-R52, R55-R78, R92-R2787, R3103-R3183, R3185-	Nil 沒有
C390	Oppose 反對 R43-R52, R55-R89, R92-R3183, R3185-R5696	D1, E2, L7
C391	Oppose 反對 R1	F1
C392	Oppose 反對 R1, R2, R39	D1, E2, F1
C393	Oppose 反對 R1, R2, R39	D1, E2
C394	Oppose 反對 R1, R2, R39	Nil 沒有
C395	Oppose 反對 R1-R11	Nil 沒有
C396	Oppose 反對 R1-R19, R38-R39	Nil 沒有
C397	Oppose 反對 R1-R19, R38-R39	Nil 沒有
C398	Oppose 反對 R1-R19, R38-R39	Nil 沒有
C399	Oppose 反對 R1-R19, R38-R39	F1, L1

Commenter 提意見人	Related Representation 相關申述項目	Major Grounds 主要理由
C400	Oppose 反對 R1-R19, R38-R39	G1
C401	Oppose 反對 R1-R19, R38-R39	G1
C402	Oppose 反對 R1-R19, R38-R39	E2
C403	Oppose 反對 R1-R19, R38-R39	L1
C404	Oppose 反對 R1-R19, R38-R39	F1, L1
C405	Oppose 反對 R1-R19, R38-R39	L7
C406	Oppose 反對 R1-R19, R38-R39	F1, L7
C407	Oppose 反對 R1-R19, R38-R39	F1
C408	Oppose 反對 R1-R19, R38-R39	F1
C409	Oppose 反對 R1-R19, R38-R39	B6
C410	Oppose 反對 R1-R19, R38-R39	F1, L7
C411	Oppose 反對 R1-R19, R38-R39	E2
C412	Oppose 反對 R1-R19, R38-R39	Nil 沒有
C413	Oppose 反對 R1-R19, R38-R39	Nil 沒有
C414	Oppose 反對 R1-R19, R38-R39	L2
C415	Oppose 反對 R1-R19, R38-R39	E2
C416	Oppose 反對 R1-R19, R38-R39	L2
C417	Oppose 反對 R1-R19, R38-R39	F1, L7
C418	Oppose 反對 R1-R19, R38-R39	E2
C419	Oppose 反對 R1-R19, R38-R39	F1
C420	Oppose 反對 R1-R19, R38-R39	F1, F3, P3, L1
C421	Oppose 反對 R1-R19, R38-R39	M1
C422	Oppose 反對 R1-R19, R38-R39	E2
C423	Oppose 反對 R1-R19, R38-R39	E2
C424	Oppose 反對 R1-R19, R38-R39	B3, E2
C425	Oppose 反對 R1-R19, R38-R39	E2, M2
C426	Oppose 反對 R1-R19, R38-R39	F1, L1
C427	Oppose 反對 R1-R19, R38-R39	F1
C428	Oppose 反對 R1-R19, R38-R39	Nil 沒有
C429	Oppose 反對 R1-R19, R38-R39	B3
C430	Oppose 反對 R1-R19, R38-R39	B1, B6, F1
C431	Oppose 反對 R1-R19, R38-R39	Nil 沒有
C432	Oppose 反對 R1-R19, R38-R39	E2
C433	Oppose 反對 R1-R19, R38-R39	L1
C434	Oppose 反對 R1-R19, R38-R39	F1, L1
C435	Oppose 反對 R1-R19, R38-R39	B3, D1, F1, L7, M1, SF1
C436	Oppose 反對 R1-R19, R38-R39	E2, F1, F3
C437	Oppose 反對 R1-R19, R38-R39	E2
C438	Oppose 反對 R1-R19, R38-R39	E2
C439	Oppose 反對 R1-R19, R38-R39	E2
C440	Oppose 反對 R1-R19, R38-R39	B3, E2, F1
C441	Oppose 反對 R1-R19, R38-R39	E2
C442	Oppose 反對 R1-R19, R38-R39	E2
C443	Oppose 反對 R1-R19, R38-R39	E2
C444	Oppose 反對 R1-R19, R38-R39	B3, E2
C445	Oppose 反對 R1-R19, R38-R39	B3, E2

Commenter 提意見人	Related Representation 相關申述項目	Major Grounds 主要理由
C446	Oppose 反對 R1-R19, R38-R39	E2
C447	Oppose 反對 R1-R19, R38-R39	E2
C448	Oppose 反對 R1-R19, R38-R39	G1
C449	Oppose 反對 R1-R19, R38-R39	L1
C450	Oppose 反對 R1-R19, R38-R39	Nil 沒有
C451	Oppose 反對 R1-R19, R38-R39	F1, L1
C452	Oppose 反對 R1-R19, R38-R39	F1, P3
C453	Oppose 反對 R1-R19, R38-R39	F1, L1
C454	Oppose 反對 R1-R19, R38-R39	Nil 沒有
C455	Oppose 反對 R1-R19, R38-R39	F1
C456	Oppose 反對 R1-R19, R38-R39	F1, L1
C457	Oppose 反對 R1-R19, R38-R39	Nil 沒有
C458	Oppose 反對 R1-R19, R38-R39	Nil 沒有
C459	Oppose 反對 R1-R19, R38-R39	F1, L1
C460	Oppose 反對 R1-R19, R38-R39	F1
C461	Oppose 反對 R1-R19, R38-R39	Nil 沒有
C462	Oppose 反對 R1-R19, R38-R39	F1
C463	Oppose 反對 R1-R19, R38-R39	E2
C464	Oppose 反對 R1-R19, R38-R39	L1
C465	Oppose 反對 R1-R19, R38-R39	F1, L1
C466	Oppose 反對 R1-R19, R38-R39	F1, L7
C467	Oppose 反對 R1-R19, R38-R39	F1, L7
C468	Oppose 反對 R1-R19, R38-R39	B2, E2, F1
C469	Oppose 反對 R1-R19, R38-R39	Nil 沒有
C470	Oppose 反對 R1-R19, R38-R39	Nil 沒有
C471	Oppose 反對 R1-R19, R38-R39	E2
C472	Oppose 反對 R1-R19, R38-R39	F1
C473	Oppose 反對 R1-R19, R38-R39	F1, L1
C474	Oppose 反對 R1-R19, R38-R39	G1
C475	Oppose 反對 R1-R19, R38-R39	Nil 沒有
C476	Oppose 反對 R1-R25, R36-R40	Nil 沒有
C477	Oppose 反對 R1-R25, R36-R40	Nil 沒有
C478	Oppose 反對 R1-R25, R36-R40	B6, E2, F1
C479	Oppose 反對 R1-R39	Nil 沒有
C480	Oppose 反對 R1-R39	B3, F1
C481	Oppose 反對 R1-R39	E2
C482	Oppose 反對 R1-R39	E2
C483	Oppose 反對 R1-R39	E2
C484	Oppose 反對 R1-R39	E2
C485	Oppose 反對 R1-R39	F1
C486	Oppose 反對 R1-R39	Nil 沒有
C487	Oppose 反對 R1-R39	Nil 沒有
C488	Oppose 反對 R1-R40	Nil 沒有
C489	Oppose 反對 R1-R40	Nil 沒有
C490	Oppose 反對 R1-R40	G1
C491	Oppose 反對 R1-R40	Nil 沒有
C492	Oppose 反對 R1-R40	Nil 沒有

Commenter 提意見人	Related Representation 相關申述項目	Major Grounds 主要理由
C493	Oppose 反對 R1-R40	Nil 沒有
C494	Oppose 反對 R1-R40	M1
C495	Oppose 反對 R1-R40	Nil 沒有
C496	Oppose 反對 R1-R40	Nil 沒有
C497	Oppose 反對 R1-R40	Nil 沒有
C498	Oppose 反對 R1-R40	Nil 沒有
C499	Oppose 反對 R1-R40	Nil 沒有
C500	Oppose 反對 R1-R40	E2, L1
C501	Oppose 反對 R1-R40	E2
C502	Oppose 反對 R1-R40	Nil 沒有
C503	Oppose 反對 R1-R40	F1
C504	Oppose 反對 R1-R40	F1, L7
C505	Oppose 反對 R1-R40	F1
C506	Oppose 反對 R1-R40	E2
C507	Oppose 反對 R1-R40	P3
C508	Oppose 反對 R1-R40	L1
C509	Oppose 反對 R1-R40	F1, L1
C510	Oppose 反對 R1-R40	F1, L1
C511	Oppose 反對 R1-R40	B6, F1, L1, P3
C512	Oppose 反對 R1-R40	E2
C513	Oppose 反對 R1-R40	F1, L7
C514	Oppose 反對 R1-R40	F1
C515	Oppose 反對 R1-R40	F1, L7
C516	Oppose 反對 R1-R40	F1
C517	Oppose 反對 R1-R40	L7
C518	Oppose 反對 R1-R40	E2
C519	Oppose 反對 R1-R40	E2
C520	Oppose 反對 R1-R40	F1, L7
C521	Oppose 反對 R1-R40	Nil 沒有
C522	Oppose 反對 R1-R40	F1
C523	Oppose 反對 R1-R40	F1
C524	Oppose 反對 R1-R40	F1
C525	Oppose 反對 R1-R40	F1, L7
C526	Oppose 反對 R1-R40	L7
C527	Oppose 反對 R1-R40	F1, L1
C528	Oppose 反對 R1-R40	B3, L1
C529	Oppose 反對 R1-R40	E2, F1, L1
C530	Oppose 反對 R1-R40	F1, L1
C531	Oppose 反對 R1-R40	C1, D1
C532	Oppose 反對 R1-R40	C1, D1, F1
C533	Oppose 反對 R1-R40	D1, E2, G1, N3
C534	Oppose 反對 R1-R40	B6, C1, D1, E2, N2
C535	Oppose 反對 R1-R40	D1
C536	Oppose 反對 R1-R40	Nil 沒有
C537	Oppose 反對 R1-R40	Nil 沒有
C538	Oppose 反對 R1-R40	Nil 沒有
C539	Oppose 反對 R1-R40	Nil 沒有

Commenter 提意見人	Related Representation 相關申述項目	Major Grounds 主要理由
C540	Oppose 反對 R1-R40	Nil 沒有
C541	Oppose 反對 R1-R40	F1
C542	Oppose 反對 R1-R40	B6, F1
C543	Oppose 反對 R1-R40	B6, F1
C544	Oppose 反對 R1-R40	F1, L1
C545	Oppose 反對 R1-R40	Nil 沒有
C546	Oppose 反對 R1-R40	Nil 沒有
C547	Oppose 反對 R1-R40	Nil 沒有
C548	Oppose 反對 R1-R40	Nil 沒有
C549	Oppose 反對 R1-R40	Nil 沒有
C550	Oppose 反對 R1-R40	Nil 沒有
C551	Oppose 反對 R1-R40	Nil 沒有
C552	Oppose 反對 R1-R40	Nil 沒有
C553	Oppose 反對 R1-R40	Nil 沒有
C554	Oppose 反對 R1-R40	Nil 沒有
C555	Oppose 反對 R1-R40	Nil 沒有
C556	Oppose 反對 R1-R40	Nil 沒有
C557	Oppose 反對 R1-R40	Nil 沒有
C558	Oppose 反對 R1-R40	Nil 沒有
C559	Oppose 反對 R1-R40	Nil 沒有
C560	Oppose 反對 R1-R40	Nil 沒有
C561	Oppose 反對 R1-R40	Nil 沒有
C562	Oppose 反對 R1-R40	Nil 沒有
C563	Oppose 反對 R1-R40	Nil 沒有
C564	Oppose 反對 R1-R40	Nil 沒有
C565	Oppose 反對 R1-R40	Nil 沒有
C566	Oppose 反對 R1-R40	Nil 沒有
C567	Oppose 反對 R1-R40	Nil 沒有
C568	Oppose 反對 R1-R40	Nil 沒有
C569	Oppose 反對 R1-R40	Nil 沒有
C570	Oppose 反對 R1-R40	Nil 沒有
C571	Oppose 反對 R1-R40	Nil 沒有
C572	Oppose 反對 R1-R40	Nil 沒有
C573	Oppose 反對 R1-R40	Nil 沒有
C574	Oppose 反對 R1-R40	Nil 沒有
C575	Oppose 反對 R1-R40	Nil 沒有
C576	Oppose 反對 R1-R40	Nil 沒有
C577	Oppose 反對 R1-R40	Nil 沒有
C578	Oppose 反對 R1-R40	Nil 沒有
C579	Oppose 反對 R1-R40	Nil 沒有
C580	Oppose 反對 R1-R40	Nil 沒有
C581	Oppose 反對 R1-R40	Nil 沒有
C582	Oppose 反對 R1-R40	Nil 沒有
C583	Oppose 反對 R1-R40	Nil 沒有
C584	Oppose 反對 R1-R40	E2
C585	Oppose 反對 R1-R40	F1
C586	Oppose 反對 R1-R40	E2, F1

Commenter 提意見人	Related Representation 相關申述項目	Major Grounds 主要理由
C587	Oppose 反對 R1-R40	F1
C588	Oppose 反對 R1-R40	Nil 沒有
C589	Oppose 反對 R1-R40	Nil 沒有
C590	Oppose 反對 R1-R40	Nil 沒有
C591	Oppose 反對 R1-R40	G1
C592	Oppose 反對 R1-R40	Nil 沒有
C593	Oppose 反對 R1-R40	Nil 沒有
C594	Oppose 反對 R1-R40	Nil 沒有
C595	Oppose 反對 R1-R40	Nil 沒有
C596	Oppose 反對 R1-R40	Nil 沒有
C597	Oppose 反對 R1-R40	Nil 沒有
C598	Oppose 反對 R1-R40	Nil 沒有
C599	Oppose 反對 R1-R40	Nil 沒有
C600	Oppose 反對 R1-R40	Nil 沒有
C601	Oppose 反對 R1-R40	Nil 沒有
C602	Oppose 反對 R1-R40	Nil 沒有
C603	Oppose 反對 R1-R40	Nil 沒有
C604	Oppose 反對 R1-R40	Nil 沒有
C605	Oppose 反對 R1-R40	E2, O1
C606	Oppose 反對 R1-R40	B2, O1, P3
C607	Oppose 反對 R1-R40	E2, L7
C608	Oppose 反對 R1-R40	C1, D1, E2, N2
C609	Oppose 反對 R1-R40	F1, L7
C610	Oppose 反對 R1-R40	F1
C611	Oppose 反對 R1-R40	F1
C612	Oppose 反對 R1-R40	C1, E2, F1, L7, N2
C613	Oppose 反對 R1-R40	E2, L1
C614	Oppose 反對 R1-R40	Nil 沒有
C615	Oppose 反對 R1-R40	B6, E2
C616	Oppose 反對 R1-R40	G1
C617	Oppose 反對 R1-R40	F1
C618	Oppose 反對 R1-R40	F1
C619	Oppose 反對 R1-R40	F1
C620	Oppose 反對 R1-R40	L2, M1
C621	Oppose 反對 R1-R40	F1, L1
C622	Oppose 反對 R1-R40	F1
C623	Oppose 反對 R1-R40	F1
C624	Oppose 反對 R1-R40	L1
C625	Oppose 反對 R1-R40	D1, F1, L7, N2
C626	Oppose 反對 R1-R40	B3, F1
C627	Oppose 反對 R1-R40	F1, L7
C628	Oppose 反對 R1-R40	B2, D1
C629	Oppose 反對 R1-R40	B2, E2, O2
C630	Oppose 反對 R1-R40	F1, L1
C631	Oppose 反對 R1-R40	E2, F1, L7
C632	Oppose 反對 R1-R40	E2
C633	Oppose 反對 R1-R40	D1, E2, SD1

Commenter 提意見人	Related Representation 相關申述項目	Major Grounds 主要理由
C634	Oppose 反對 R1-R40	B1, F1
C635	Oppose 反對 R1-R40	F1
C636	Oppose 反對 R1-R40	B6
C637	Oppose 反對 R1-R40	E2
C638	Oppose 反對 R1-R40	E2
C639	Oppose 反對 R1-R40	F1, L7
C640	Oppose 反對 R1-R40	B3, D1, F1, L7, M1, SF1
C641	Oppose 反對 R1-R40	B3, D1, F1, L7, M1, SF1
C642	Oppose 反對 R1-R40	B3, D1, F1, L7, M1, SF1
C643	Oppose 反對 R1-R40	B3, D1, F1, L7, M1, SF1
C644	Oppose 反對 R1-R40	Nil 沒有
C645	Oppose 反對 R1-R40	E2, F1
C646	Oppose 反對 R1-R40	E2, F1, L7
C647	Oppose 反對 R1-R40	F1
C648	Oppose 反對 R1-R40	F1, M1, P3
C649	Oppose 反對 R1-R40	O1
C650	Oppose 反對 R1-R40	E2
C651	Oppose 反對 R1-R40	F1
C652	Oppose 反對 R1-R40	B6, F1
C653	Oppose 反對 R1-R40	F1, L1
C654	Oppose 反對 R1-R40	E2, F1
C655	Oppose 反對 R1-R40	F1
C656	Oppose 反對 R1-R40	Nil 沒有
C657	Oppose 反對 R1-R40	Nil 沒有
C658	Oppose 反對 R1-R40	Nil 沒有
C659	Oppose 反對 R1-R40	Nil 沒有
C660	Oppose 反對 R1-R40	Nil 沒有
C661	Oppose 反對 R1-R40	Nil 沒有
C662	Oppose 反對 R1-R40	Nil 沒有
C663	Oppose 反對 R1-R40	F1, L1, L2
C664	Oppose 反對 R1-R40	Nil 沒有
C665	Oppose 反對 R1-R40	Nil 沒有
C666	Oppose 反對 R1-R40	Nil 沒有
C667	Oppose 反對 R1-R40	Nil 沒有
C668	Oppose 反對 R1-R40	B3, D1, F1, L7, M1, SF1
C669	Oppose 反對 R1-R40	Nil 沒有
C670	Oppose 反對 R1-R40	Nil 沒有
C671	Oppose 反對 R1-R40	Nil 沒有
C672	Oppose 反對 R1-R40	B3, D1, F1, L7, M1, SF1
C673	Oppose 反對 R1-R40	B3, D1, F1, L7, M1, SF1

Commenter 提意見人	Related Representation 相關申述項目	Major Grounds 主要理由
C674	Oppose 反對 R1-R40	B3, D1, F1, L7, M1, SF1
C675	Oppose 反對 R1-R40	Nil 沒有
C676	Oppose 反對 R1-R40	E2
C677	Oppose 反對 R1-R40	E2, L1
C678	Oppose 反對 R1-R40	F1
C679	Oppose 反對 R1-R40	Nil 沒有
C680	Oppose 反對 R1-R40	Nil 沒有
C681	Oppose 反對 R1-R40	Nil 沒有
C682	Oppose 反對 R1-R40	E2, Q1
C683	Oppose 反對 R1-R40	Nil 沒有
C684	Oppose 反對 R1-R40	F1, L7
C685	Oppose 反對 R1-R40	F1, L1
C686	Oppose 反對 R1-R40	E2, F1
C687	Oppose 反對 R1-R40	B2, E2, L7
C688	Oppose 反對 R1-R40	E2, L1
C689	Oppose 反對 R1-R40	F1, L1
C690	Oppose 反對 R1-R40	F1, L1
C691	Oppose 反對 R1-R40	F1
C692	Oppose 反對 R1-R40	Nil 沒有
C693	Oppose 反對 R1-R40	Nil 沒有
C694	Oppose 反對 R1-R40	Nil 沒有
C695	Oppose 反對 R1-R40	Nil 沒有
C696	Oppose 反對 R1-R40	Nil 沒有
C697	Oppose 反對 R1-R40	F1
C698	Oppose 反對 R1-R40	Nil 沒有
C699	Oppose 反對 R1-R40	Nil 沒有
C700	Oppose 反對 R1-R40	Nil 沒有
C701	Oppose 反對 R1-R40	Nil 沒有
C702	Oppose 反對 R1-R40	Nil 沒有
C703	Oppose 反對 R1-R40	Nil 沒有
C704	Oppose 反對 R1-R40	Nil 沒有
C705	Oppose 反對 R1-R40	Nil 沒有
C706	Oppose 反對 R1-R40	Nil 沒有
C707	Oppose 反對 R1-R40	Nil 沒有
C708	Oppose 反對 R1-R40	Nil 沒有
C709	Oppose 反對 R1-R40	Nil 沒有
C710	Oppose 反對 R1-R40	Nil 沒有
C711	Oppose 反對 R1-R40	F1
C712	Oppose 反對 R1-R40	E2
C713	Oppose 反對 R1-R40	F1
C714	Oppose 反對 R1-R40	F1
C715	Oppose 反對 R1-R40	L2
C716	Oppose 反對 R1-R40	L1
C717	Oppose 反對 R1-R40	F1
C718	Oppose 反對 R1-R40	F1, L6
C719	Oppose 反對 R1-R40	F1, L1

Commenter 提意見人	Related Representation 相關申述項目	Major Grounds 主要理由
C720	Oppose 反對 R1-R40	F1, L1
C721	Oppose 反對 R1-R40	F1, L1
C722	Oppose 反對 R1-R40	F1, L2, M1
C723	Oppose 反對 R1-R40	L1, P3
C724	Oppose 反對 R1-R40	L1, P3
C725	Oppose 反對 R1-R40	B3, M1
C726	Oppose 反對 R1-R40	E2, F1, L1
C727	Oppose 反對 R1-R40	L1, M1
C728	Oppose 反對 R1-R40	F1, L1, L2
C729	Oppose 反對 R1-R40	E2
C730	Oppose 反對 R1-R40	Nil 沒有
C731	Oppose 反對 R1-R40	F1, L6
C732	Oppose 反對 R1-R40	E2
C733	Oppose 反對 R1-R40	Nil 沒有
C734	Oppose 反對 R1-R40	F1
C735	Oppose 反對 R1-R40	E2
C736	Oppose 反對 R1-R40	F1, L7
C737	Oppose 反對 R1-R40	F1, L7
C738	Oppose 反對 R1-R40	D1, F1
C739	Oppose 反對 R1-R40	Nil 沒有
C740	Oppose 反對 R1-R40	Nil 沒有
C741	Oppose 反對 R1-R40	Nil 沒有
C742	Oppose 反對 R1-R41	D1, E2, N2
C743	Oppose 反對 R1-R41	Nil 沒有
C744	Oppose 反對 R1-R41	Nil 沒有
C745	Oppose 反對 R1-R41	Nil 沒有
C746	Oppose 反對 R1-R41	Nil 沒有
C747	Oppose 反對 R1-R41	Nil 沒有
C748	Oppose 反對 R1-R41	Nil 沒有
C749	Oppose 反對 R1-R41	Nil 沒有
C750	Oppose 反對 R1-R41	Nil 沒有
C751	Oppose 反對 R1-R41	Nil 沒有
C752	Oppose 反對 R1-R41	L1
C753	Oppose 反對 R1-R41	B3, D1, F1, L7, M1, SF1
C754	Oppose 反對 R1-R41	D1, E2, F3, G1, J1, N2
C755	Oppose 反對 R1-R41	B3, D1, E2, F1, F3, L7, M1, SF1
C756	Oppose 反對 R1-R41	Nil 沒有
C757	Oppose 反對 R1-R41	Nil 沒有
C758	Oppose 反對 R1-R41	Nil 沒有
C759	Oppose 反對 R1-R41	Nil 沒有
C760	Oppose 反對 R1-R41	Nil 沒有
C761	Oppose 反對 R1-R41	Nil 沒有
C762	Oppose 反對 R1-R41	Nil 沒有
C763	Oppose 反對 R1-R41	B3, D1, F1, L7, M1, SF1

Commenter 提意見人	Related Representation 相關申述項目	Major Grounds 主要理由
C764	Oppose 反對 R1-R41	D1
C765	Oppose 反對 R1-R41	E2
C766	Oppose 反對 R1-R41	D1
C767	Oppose 反對 R1-R41	B3, D1, F1, L7, M1, N2, SF1
C768	Oppose 反對 R1-R41	B1, E2
C769	Oppose 反對 R1-R41	C1, D1
C770	Oppose 反對 R1-R41	D1, N2
C771	Oppose 反對 R1-R41	D1
C772	Oppose 反對 R1-R41	B3, D1, F1, L7, M1, SF1
C773	Oppose 反對 R1-R41	D1
C774	Oppose 反對 R1-R41	D1, E2
C775	Oppose 反對 R1-R41	D1
C776	Oppose 反對 R1-R41	D1
C777	Oppose 反對 R1-R41	C1
C778	Oppose 反對 R1-R41	E2
C779	Oppose 反對 R1-R41	B1, B3, D1, F1, L7, M1, N2, SF1
C780	Oppose 反對 R1-R41	D1, F1
C781	Oppose 反對 R1-R41	D1
C782	Oppose 反對 R1-R41	B1, E2, J1
C783	Oppose 反對 R1-R41	D1, E2
C784	Oppose 反對 R1-R41	D1
C785	Oppose 反對 R1-R41	D1, L1
C786	Oppose 反對 R1-R41	D1, E2
C787	Oppose 反對 R1-R41	B3, D1, F1, L7, M1, SF1
C788	Oppose 反對 R1-R41	B3, D1, D6, F1, L7, M1, SF1
C789	Oppose 反對 R1-R41	D1, D3
C790	Oppose 反對 R1-R41	O1
C791	Oppose 反對 R1-R41	B3, C1, D1, F1, G1, L7, M1, SF1
C792	Oppose 反對 R1-R41	D1, N2
C793	Oppose 反對 R1-R41	Nil 沒有
C794	Oppose 反對 R1-R41	D1
C795	Oppose 反對 R1-R41	E2, L1
C796	Oppose 反對 R1-R41	E2
C797	Oppose 反對 R1-R41	E2
C798	Oppose 反對 R1-R41	F1, F3
C799	Oppose 反對 R1-R41	D1, D2
C800	Oppose 反對 R1-R41	F1, F3, L2
C801	Oppose 反對 R1-R41	B3, D1, E2, F1, L7, M1, SF1
C802	Oppose 反對 R1-R41	D1, E2
C803	Oppose 反對 R1-R41	L1, L7
C804	Oppose 反對 R1-R41	D1

Commenter 提意見人	Related Representation 相關申述項目	Major Grounds 主要理由
C805	Oppose 反對 R1-R41	E2, F1, G1
C806	Oppose 反對 R1-R41	B6, C1, D1, F1, F3, J1, K1
C807	Oppose 反對 R1-R41	B6, E2
C808	Oppose 反對 R1-R41	D1
C809	Oppose 反對 R1-R41	L7
C810	Oppose 反對 R1-R41	D1
C811	Oppose 反對 R1-R41	B1, B3
C812	Oppose 反對 R1-R41	D1
C813	Oppose 反對 R1-R41	C1, D1, E2, F1, L7
C814	Oppose 反對 R1-R41	Nil 沒有
C815	Oppose 反對 R1-R41	Nil 沒有
C816	Oppose 反對 R1-R41	Nil 沒有
C817	Oppose 反對 R1-R41	Nil 沒有
C818	Oppose 反對 R1-R41	Nil 沒有
C819	Oppose 反對 R1-R41	Nil 沒有
C820	Oppose 反對 R1-R41	Nil 沒有
C821	Oppose 反對 R1-R41	Nil 沒有
C822	Oppose 反對 R1-R41	Nil 沒有
C823	Oppose 反對 R1-R41	Nil 沒有
C824	Oppose 反對 R1-R41	Nil 沒有
C825	Oppose 反對 R1-R41	Nil 沒有
C826	Oppose 反對 R1-R41	Nil 沒有
C827	Oppose 反對 R1-R41	Nil 沒有
C828	Oppose 反對 R1-R41	Nil 沒有
C829	Oppose 反對 R1-R41	Nil 沒有
C830	Oppose 反對 R1-R41	Nil 沒有
C831	Oppose 反對 R1-R41	F1, L1
C832	Oppose 反對 R1-R41	B1, B3, F1
C833	Oppose 反對 R1-R41	Nil 沒有
C834	Oppose 反對 R1-R41	Nil 沒有
C835	Oppose 反對 R1-R41	Nil 沒有
C836	Oppose 反對 R1-R41	Nil 沒有
C837	Oppose 反對 R1-R41	Nil 沒有
C838	Oppose 反對 R1-R41	D1
C839	Oppose 反對 R1-R41	D1
C840	Oppose 反對 R1-R41	E2
C841	Oppose 反對 R1-R41	Nil 沒有
C842	Oppose 反對 R1-R41	D1
C843	Oppose 反對 R1-R41	E2
C844	Oppose 反對 R1-R41	Nil 沒有
C845	Oppose 反對 R1-R41	Nil 沒有
C846	Oppose 反對 R1-R41	Nil 沒有
C847	Oppose 反對 R1-R41	Nil 沒有
C848	Oppose 反對 R1-R41	Nil 沒有
C849	Oppose 反對 R1-R41	Nil 沒有
C850	Oppose 反對 R1-R41	Nil 沒有
C851	Oppose 反對 R1-R41	Nil 沒有

Commenter 提意見人	Related Representation 相關申述項目	Major Grounds 主要理由
C852	Oppose 反對 R1-R41	Nil 沒有
C853	Oppose 反對 R1-R41	Nil 沒有
C854	Oppose 反對 R1-R41	Nil 沒有
C855	Oppose 反對 R1-R41	D1
C856	Oppose 反對 R1-R41	D1
C857	Oppose 反對 R1-R41	D1
C858	Oppose 反對 R1-R41	E2
C859	Oppose 反對 R1-R41	F1
C860	Oppose 反對 R1-R41	E2
C861	Oppose 反對 R1-R41	E2, F1
C862	Oppose 反對 R1-R41	D1
C863	Oppose 反對 R1-R41	B3, D1, F1, L7, M1, SF1
C864	Oppose 反對 R1-R41	D1
C865	Oppose 反對 R1-R41	D1, N2
C866	Oppose 反對 R1-R41	D1, E2
C867	Oppose 反對 R1-R41	Nil 沒有
C868	Oppose 反對 R1-R41	Nil 沒有
C869	Oppose 反對 R1-R41	Nil 沒有
C870	Not Indicated 沒有指明	B3, L7
C871	Not Indicated 沒有指明	Nil 沒有
C872	Not Indicated 沒有指明	F3, L1
C873	Not Indicated 沒有指明	Nil 沒有
C874	Not Indicated 沒有指明	F1
C875	Oppose 反對 R40	F1, L7
C876	Not Indicated 沒有指明	L2, M1
C877	Not Indicated 沒有指明	E2
C878	Not Indicated 沒有指明	F1, L7
C879	Not Indicated 沒有指明	L1, M1
C880	Not Indicated 沒有指明	F1, L1, M1
C881	Not Indicated 沒有指明	F1, L2, M1
C882	Not Indicated 沒有指明	F1
C883	Not Indicated 沒有指明	B6, F1
C884	Not Indicated 沒有指明	F1, G1
C885	Not Indicated 沒有指明	F1
C886	Not Indicated 沒有指明	F1, G1
C887	Not Indicated 沒有指明	F1, L7
C888	Not Indicated 沒有指明	B6, L1, L2
C889	Not Indicated 沒有指明	F1
C890	Not Indicated 沒有指明	F1
C891	Not Indicated 沒有指明	E2, M1
C892	Not Indicated 沒有指明	G1
C893	Not Indicated 沒有指明	L1
C894	Not Indicated 沒有指明	E2, F1, L7
C895	Not Indicated 沒有指明	Nil 沒有
C896	Not Indicated 沒有指明	Nil 沒有
C897	Not Indicated 沒有指明	Nil 沒有

Commenter 提意見人	Related Representation 相關申述項目	Major Grounds 主要理由
C898	Not Indicated 沒有指明	Nil 沒有
C899	Not Indicated 沒有指明	Nil 沒有
C900	Not Indicated 沒有指明	Nil 沒有
C901	Not Indicated 沒有指明	Nil 沒有
C902	Not Indicated 沒有指明	Nil 沒有
C903	Not Indicated 沒有指明	Nil 沒有
C904	Not Indicated 沒有指明	Nil 沒有
C905	Not Indicated 沒有指明	Nil 沒有
C906	Not Indicated 沒有指明	Nil 沒有
C907	Not Indicated 沒有指明	Nil 沒有
C908	Not Indicated 沒有指明	Nil 沒有
C909	Not Indicated 沒有指明	Nil 沒有
C910	Not Indicated 沒有指明	Nil 沒有
C911	Not Indicated 沒有指明	Nil 沒有
C912	Not Indicated 沒有指明	Nil 沒有
C913	Not Indicated 沒有指明	Nil 沒有
C914	Not Indicated 沒有指明	Nil 沒有
C915	Not Indicated 沒有指明	Nil 沒有
C916	Not Indicated 沒有指明	Nil 沒有
C917	Not Indicated 沒有指明	Nil 沒有
C918	Not Indicated 沒有指明	Nil 沒有
C919	Not Indicated 沒有指明	Nil 沒有
C920	Not Indicated 沒有指明	Nil 沒有
C921	Not Indicated 沒有指明	Nil 沒有
C922	Not Indicated 沒有指明	Nil 沒有
C923	Not Indicated 沒有指明	Nil 沒有
C924	Not Indicated 沒有指明	Nil 沒有
C925	Not Indicated 沒有指明	Nil 沒有
C926	Not Indicated 沒有指明	Nil 沒有
C927	Not Indicated 沒有指明	Nil 沒有
C928	Not Indicated 沒有指明	Nil 沒有
C929	Not Indicated 沒有指明	Nil 沒有
C930	Not Indicated 沒有指明	Nil 沒有
C931	Not Indicated 沒有指明	Nil 沒有
C932	Not Indicated 沒有指明	Nil 沒有
C933	Not Indicated 沒有指明	Nil 沒有
C934	Not Indicated 沒有指明	Nil 沒有
C935	Not Indicated 沒有指明	Nil 沒有
C936	Not Indicated 沒有指明	Nil 沒有
C937	Not Indicated 沒有指明	Nil 沒有
C938	Not Indicated 沒有指明	Nil 沒有
C939	Not Indicated 沒有指明	Nil 沒有
C940	Not Indicated 沒有指明	Nil 沒有
C941	Not Indicated 沒有指明	Nil 沒有
C942	Not Indicated 沒有指明	Nil 沒有
C943	Not Indicated 沒有指明	Nil 沒有
C944	Not Indicated 沒有指明	Nil 沒有

Commenter 提意見人	Related Representation 相關申述項目	Major Grounds 主要理由
C945	Not Indicated 沒有指明	Nil 沒有
C946	Not Indicated 沒有指明	Nil 沒有
C947	Not Indicated 沒有指明	Nil 沒有
C948	Not Indicated 沒有指明	Nil 沒有
C949	Not Indicated 沒有指明	Nil 沒有
C950	Not Indicated 沒有指明	Nil 沒有
C951	Not Indicated 沒有指明	Nil 沒有
C952	Not Indicated 沒有指明	Nil 沒有
C953	Not Indicated 沒有指明	Nil 沒有
C954	Not Indicated 沒有指明	Nil 沒有
C955	Not Indicated 沒有指明	Nil 沒有
C956	Not Indicated 沒有指明	Nil 沒有
C957	Not Indicated 沒有指明	Nil 沒有
C958	Not Indicated 沒有指明	Nil 沒有
C959	Not Indicated 沒有指明	Nil 沒有
C960	Not Indicated 沒有指明	Nil 沒有
C961	Not Indicated 沒有指明	Nil 沒有
C962	Not Indicated 沒有指明	Nil 沒有
C963	Not Indicated 沒有指明	Nil 沒有
C964	Not Indicated 沒有指明	Nil 沒有
C965	Not Indicated 沒有指明	Nil 沒有
C966	Not Indicated 沒有指明	Nil 沒有
C967	Not Indicated 沒有指明	Nil 沒有
C968	Not Indicated 沒有指明	Nil 沒有
C969	Not Indicated 沒有指明	Nil 沒有
C970	Not Indicated 沒有指明	Nil 沒有
C971	Not Indicated 沒有指明	Nil 沒有
C972	Not Indicated 沒有指明	Nil 沒有
C973	Not Indicated 沒有指明	Nil 沒有
C974	Not Indicated 沒有指明	Nil 沒有
C975	Not Indicated 沒有指明	Nil 沒有
C976	Not Indicated 沒有指明	Nil 沒有
C977	Not Indicated 沒有指明	Nil 沒有
C978	Not Indicated 沒有指明	Nil 沒有
C979	Not Indicated 沒有指明	Nil 沒有
C980	Not Indicated 沒有指明	Nil 沒有
C981	Not Indicated 沒有指明	Nil 沒有
C982	Not Indicated 沒有指明	Nil 沒有
C983	Not Indicated 沒有指明	Nil 沒有
C984	Not Indicated 沒有指明	Nil 沒有
C985	Not Indicated 沒有指明	Nil 沒有
C986	Not Indicated 沒有指明	Nil 沒有
C987	Not Indicated 沒有指明	Nil 沒有
C988	Not Indicated 沒有指明	Nil 沒有
C989	Not Indicated 沒有指明	Nil 沒有
C990	Not Indicated 沒有指明	Nil 沒有
C991	Not Indicated 沒有指明	Nil 沒有

Commenter 提意見人	Related Representation 相關申述項目	Major Grounds 主要理由
C992	Not Indicated 沒有指明	Nil 沒有
C993	Not Indicated 沒有指明	Nil 沒有
C994	Not Indicated 沒有指明	Nil 沒有
C995	Not Indicated 沒有指明	Nil 沒有
C996	Not Indicated 沒有指明	Nil 沒有
C997	Not Indicated 沒有指明	Nil 沒有
C998	Not Indicated 沒有指明	Nil 沒有
C999	Not Indicated 沒有指明	Nil 沒有
C1000	Not Indicated 沒有指明	Nil 沒有
C1001	Not Indicated 沒有指明	Nil 沒有
C1002	Not Indicated 沒有指明	Nil 沒有
C1003	Not Indicated 沒有指明	Nil 沒有
C1004	Not Indicated 沒有指明	Nil 沒有
C1005	Not Indicated 沒有指明	Nil 沒有
C1006	Not Indicated 沒有指明	Nil 沒有
C1007	Not Indicated 沒有指明	Nil 沒有
C1008	Not Indicated 沒有指明	Nil 沒有
C1009	Not Indicated 沒有指明	Nil 沒有
C1010	Not Indicated 沒有指明	Nil 沒有
C1011	Not Indicated 沒有指明	Nil 沒有
C1012	Not Indicated 沒有指明	Nil 沒有
C1013	Not Indicated 沒有指明	Nil 沒有
C1014	Not Indicated 沒有指明	Nil 沒有
C1015	Not Indicated 沒有指明	Nil 沒有
C1016	Not Indicated 沒有指明	Nil 沒有
C1017	Not Indicated 沒有指明	Nil 沒有
C1018	Not Indicated 沒有指明	Nil 沒有
C1019	Not Indicated 沒有指明	Nil 沒有
C1020	Not Indicated 沒有指明	Nil 沒有
C1021	Not Indicated 沒有指明	Nil 沒有
C1022	Not Indicated 沒有指明	Nil 沒有
C1023	Not Indicated 沒有指明	Nil 沒有
C1024	Not Indicated 沒有指明	Nil 沒有
C1025	Not Indicated 沒有指明	Nil 沒有
C1026	Not Indicated 沒有指明	Nil 沒有
C1027	Not Indicated 沒有指明	Nil 沒有
C1028	Not Indicated 沒有指明	Nil 沒有
C1029	Not Indicated 沒有指明	Nil 沒有
C1030	Not Indicated 沒有指明	Nil 沒有
C1031	Not Indicated 沒有指明	Nil 沒有
C1032	Not Indicated 沒有指明	Nil 沒有
C1033	Not Indicated 沒有指明	Nil 沒有
C1034	Not Indicated 沒有指明	Nil 沒有
C1035	Not Indicated 沒有指明	Nil 沒有
C1036	Not Indicated 沒有指明	Nil 沒有
C1037	Not Indicated 沒有指明	Nil 沒有
C1038	Not Indicated 沒有指明	Nil 沒有

Commenter 提意見人	Related Representation 相關申述項目	Major Grounds 主要理由
C1039	Not Indicated 沒有指明	Nil 沒有
C1040	Not Indicated 沒有指明	Nil 沒有
C1041	Not Indicated 沒有指明	Nil 沒有
C1042	Not Indicated 沒有指明	Nil 沒有
C1043	Not Indicated 沒有指明	Nil 沒有
C1044	Not Indicated 沒有指明	Nil 沒有
C1045	Not Indicated 沒有指明	Nil 沒有
C1046	Not Indicated 沒有指明	Nil 沒有
C1047	Not Indicated 沒有指明	Nil 沒有
C1048	Not Indicated 沒有指明	Nil 沒有
C1049	Not Indicated 沒有指明	Nil 沒有
C1050	Not Indicated 沒有指明	Nil 沒有
C1051	Not Indicated 沒有指明	Nil 沒有
C1052	Not Indicated 沒有指明	Nil 沒有
C1053	Not Indicated 沒有指明	Nil 沒有
C1054	Not Indicated 沒有指明	Nil 沒有
C1055	Not Indicated 沒有指明	Nil 沒有
C1056	Not Indicated 沒有指明	Nil 沒有
C1057	Not Indicated 沒有指明	Nil 沒有
C1058	Not Indicated 沒有指明	Nil 沒有
C1059	Not Indicated 沒有指明	Nil 沒有
C1060	Not Indicated 沒有指明	Nil 沒有
C1061	Not Indicated 沒有指明	Nil 沒有
C1062	Not Indicated 沒有指明	Nil 沒有
C1063	Not Indicated 沒有指明	Nil 沒有
C1064	Not Indicated 沒有指明	Nil 沒有
C1065	Not Indicated 沒有指明	Nil 沒有
C1066	Not Indicated 沒有指明	Nil 沒有
C1067	Not Indicated 沒有指明	Nil 沒有
C1068	Not Indicated 沒有指明	Nil 沒有
C1069	Not Indicated 沒有指明	Nil 沒有
C1070	Not Indicated 沒有指明	Nil 沒有
C1071	Not Indicated 沒有指明	Nil 沒有
C1072	Not Indicated 沒有指明	Nil 沒有
C1073	Not Indicated 沒有指明	Nil 沒有
C1074	Not Indicated 沒有指明	Nil 沒有
C1075	Not Indicated 沒有指明	Nil 沒有
C1076	Not Indicated 沒有指明	Nil 沒有
C1077	Not Indicated 沒有指明	Nil 沒有
C1078	Not Indicated 沒有指明	Nil 沒有
C1079	Not Indicated 沒有指明	Nil 沒有
C1080	Not Indicated 沒有指明	Nil 沒有
C1081	Not Indicated 沒有指明	Nil 沒有
C1082	Not Indicated 沒有指明	Nil 沒有
C1083	Not Indicated 沒有指明	Nil 沒有
C1084	Not Indicated 沒有指明	Nil 沒有
C1085	Not Indicated 沒有指明	Nil 沒有

Commenter 提意見人	Related Representation 相關申述項目	Major Grounds 主要理由
C1086	Not Indicated 沒有指明	Nil 沒有
C1087	Not Indicated 沒有指明	Nil 沒有
C1088	Not Indicated 沒有指明	Nil 沒有
C1089	Not Indicated 沒有指明	Nil 沒有
C1090	Not Indicated 沒有指明	Nil 沒有
C1091	Not Indicated 沒有指明	Nil 沒有
C1092	Not Indicated 沒有指明	Nil 沒有
C1093	Not Indicated 沒有指明	Nil 沒有
C1094	Not Indicated 沒有指明	Nil 沒有
C1095	Not Indicated 沒有指明	Nil 沒有
C1096	Not Indicated 沒有指明	Nil 沒有
C1097	Not Indicated 沒有指明	Nil 沒有
C1098	Not Indicated 沒有指明	Nil 沒有
C1099	Not Indicated 沒有指明	Nil 沒有
C1100	Not Indicated 沒有指明	Nil 沒有
C1101	Not Indicated 沒有指明	Nil 沒有
C1102	Not Indicated 沒有指明	B3, D1, F1, L7, M1, SF1
C1103	Not Indicated 沒有指明	B3, D1, F1, L7, M1, SF1
C1104	Not Indicated 沒有指明	B3, D1, F1, L7, M1, SF1
C1105	Not Indicated 沒有指明	B3, D1, F1, L7, M1, SF1
C1106	Not Indicated 沒有指明	B3, D1, F1, L7, M1, SF1
C1107	Not Indicated 沒有指明	B3, D1, F1, L7, M1, SF1
C1108	Not Indicated 沒有指明	B3, D1, F1, L7, M1, SF1
C1109	Not Indicated 沒有指明	B3, D1, F1, L7, M1, SF1
C1110	Not Indicated 沒有指明	B3, D1, F1, L7, M1, SF1
C1111	Not Indicated 沒有指明	B3, D1, F1, L7, M1, SF1
C1112	Not Indicated 沒有指明	B3, D1, F1, L7, M1, SF1
C1113	Not Indicated 沒有指明	B3, D1, F1, L7, M1, SF1
C1114	Not Indicated 沒有指明	B3, D1, F1, L7, M1, SF1
C1115	Not Indicated 沒有指明	B3, D1, F1, L7, M1, SF1
C1116	Not Indicated 沒有指明	B3, D1, F1, L7, M1, SF1
C1117	Not Indicated 沒有指明	Nil 沒有
C1118	Not Indicated 沒有指明	Nil 沒有
C1119	Not Indicated 沒有指明	Nil 沒有
C1120	Not Indicated 沒有指明	Nil 沒有
C1121	Not Indicated 沒有指明	Nil 沒有
C1122	Not Indicated 沒有指明	Nil 沒有
C1123	Not Indicated 沒有指明	Nil 沒有
C1124	Not Indicated 沒有指明	Nil 沒有
C1125	Not Indicated 沒有指明	Nil 沒有
C1126	Not Indicated 沒有指明	Nil 沒有
C1127	Not Indicated 沒有指明	Nil 沒有
C1128	Not Indicated 沒有指明	Nil 沒有
C1129	Not Indicated 沒有指明	Nil 沒有
C1130	Not Indicated 沒有指明	Nil 沒有
C1131	Not Indicated 沒有指明	Nil 沒有
C1132	Not Indicated 沒有指明	Nil 沒有

Commenter 提意見人	Related Representation 相關申述項目	Major Grounds 主要理由
C1133	Not Indicated 沒有指明	Nil 沒有
C1134	Not Indicated 沒有指明	Nil 沒有
C1135	Not Indicated 沒有指明	Nil 沒有
C1136	Not Indicated 沒有指明	Nil 沒有
C1137	Not Indicated 沒有指明	Nil 沒有
C1138	Not Indicated 沒有指明	Nil 沒有
C1139	Not Indicated 沒有指明	Nil 沒有
C1140	Not Indicated 沒有指明	Nil 沒有
C1141	Not Indicated 沒有指明	Nil 沒有
C1142	Not Indicated 沒有指明	Nil 沒有
C1143	Not Indicated 沒有指明	Nil 沒有
C1144	Not Indicated 沒有指明	Nil 沒有
C1145	Not Indicated 沒有指明	Nil 沒有
C1146	Not Indicated 沒有指明	Nil 沒有
C1147	Not Indicated 沒有指明	Nil 沒有
C1148	Not Indicated 沒有指明	Nil 沒有
C1149	Not Indicated 沒有指明	Nil 沒有
C1150	Not Indicated 沒有指明	Nil 沒有
C1151	Not Indicated 沒有指明	Nil 沒有
C1152	Not Indicated 沒有指明	Nil 沒有
C1153	Not Indicated 沒有指明	Nil 沒有
C1154	Not Indicated 沒有指明	Nil 沒有
C1155	Not Indicated 沒有指明	Nil 沒有
C1156	Not Indicated 沒有指明	Nil 沒有
C1157	Not Indicated 沒有指明	Nil 沒有
C1158	Not Indicated 沒有指明	Nil 沒有
C1159	Not Indicated 沒有指明	Nil 沒有
C1160	Not Indicated 沒有指明	Nil 沒有
C1161	Not Indicated 沒有指明	Nil 沒有
C1162	Not Indicated 沒有指明	Nil 沒有
C1163	Not Indicated 沒有指明	Nil 沒有
C1164	Not Indicated 沒有指明	Nil 沒有
C1165	Not Indicated 沒有指明	Nil 沒有
C1166	Not Indicated 沒有指明	Nil 沒有
C1167	Not Indicated 沒有指明	Nil 沒有
C1168	Not Indicated 沒有指明	Nil 沒有
C1169	Not Indicated 沒有指明	Nil 沒有
C1170	Not Indicated 沒有指明	Nil 沒有
C1171	Not Indicated 沒有指明	Nil 沒有
C1172	Not Indicated 沒有指明	Nil 沒有
C1173	Not Indicated 沒有指明	Nil 沒有
C1174	Not Indicated 沒有指明	Nil 沒有
C1175	Not Indicated 沒有指明	Nil 沒有
C1176	Not Indicated 沒有指明	Nil 沒有
C1177	Not Indicated 沒有指明	Nil 沒有
C1178	Not Indicated 沒有指明	Nil 沒有
C1179	Not Indicated 沒有指明	Nil 沒有

Commenter 提意見人	Related Representation 相關申述項目	Major Grounds 主要理由
C1180	Not Indicated 沒有指明	Nil 沒有
C1181	Not Indicated 沒有指明	Nil 沒有
C1182	Not Indicated 沒有指明	Nil 沒有
C1183	Not Indicated 沒有指明	Nil 沒有
C1184	Not Indicated 沒有指明	Nil 沒有
C1185	Not Indicated 沒有指明	Nil 沒有
C1186	Not Indicated 沒有指明	Nil 沒有
C1187	Not Indicated 沒有指明	Nil 沒有
C1188	Not Indicated 沒有指明	Nil 沒有
C1189	Not Indicated 沒有指明	Nil 沒有
C1190	Not Indicated 沒有指明	Nil 沒有
C1191	Not Indicated 沒有指明	Nil 沒有
C1192	Not Indicated 沒有指明	Nil 沒有
C1193	Not Indicated 沒有指明	Nil 沒有
C1194	Not Indicated 沒有指明	Nil 沒有
C1195	Not Indicated 沒有指明	Nil 沒有
C1196	Not Indicated 沒有指明	Nil 沒有
C1197	Not Indicated 沒有指明	Nil 沒有
C1198	Not Indicated 沒有指明	Nil 沒有
C1199	Not Indicated 沒有指明	Nil 沒有
C1200	Not Indicated 沒有指明	Nil 沒有
C1201	Not Indicated 沒有指明	Nil 沒有
C1202	Not Indicated 沒有指明	Nil 沒有
C1203	Not Indicated 沒有指明	Nil 沒有
C1204	Not Indicated 沒有指明	Nil 沒有
C1205	Not Indicated 沒有指明	Nil 沒有
C1206	Not Indicated 沒有指明	Nil 沒有
C1207	Not Indicated 沒有指明	Nil 沒有
C1208	Not Indicated 沒有指明	Nil 沒有
C1209	Not Indicated 沒有指明	Nil 沒有
C1210	Not Indicated 沒有指明	Nil 沒有
C1211	Not Indicated 沒有指明	Nil 沒有
C1212	Not Indicated 沒有指明	Nil 沒有
C1213	Not Indicated 沒有指明	Nil 沒有
C1214	Not Indicated 沒有指明	Nil 沒有
C1215	Not Indicated 沒有指明	Nil 沒有
C1216	Not Indicated 沒有指明	Nil 沒有
C1217	Not Indicated 沒有指明	Nil 沒有
C1218	Not Indicated 沒有指明	Nil 沒有
C1219	Not Indicated 沒有指明	Nil 沒有
C1220	Not Indicated 沒有指明	Nil 沒有
C1221	Not Indicated 沒有指明	Nil 沒有
C1222	Not Indicated 沒有指明	Nil 沒有
C1223	Not Indicated 沒有指明	Nil 沒有
C1224	Not Indicated 沒有指明	Nil 沒有
C1225	Not Indicated 沒有指明	Nil 沒有
C1226	Not Indicated 沒有指明	Nil 沒有

Commenter 提意見人	Related Representation 相關申述項目	Major Grounds 主要理由
C1227	Not Indicated 沒有指明	Nil 沒有
C1228	Not Indicated 沒有指明	Nil 沒有
C1229	Not Indicated 沒有指明	Nil 沒有
C1230	Not Indicated 沒有指明	Nil 沒有
C1231	Not Indicated 沒有指明	Nil 沒有
C1232	Not Indicated 沒有指明	Nil 沒有
C1233	Not Indicated 沒有指明	Nil 沒有
C1234	Not Indicated 沒有指明	Nil 沒有
C1235	Not Indicated 沒有指明	Nil 沒有
C1236	Not Indicated 沒有指明	Nil 沒有
C1237	Not Indicated 沒有指明	Nil 沒有
C1238	Not Indicated 沒有指明	Nil 沒有
C1239	Not Indicated 沒有指明	Nil 沒有
C1240	Not Indicated 沒有指明	Nil 沒有
C1241	Not Indicated 沒有指明	Nil 沒有
C1242	Not Indicated 沒有指明	Nil 沒有
C1243	Not Indicated 沒有指明	Nil 沒有
C1244	Not Indicated 沒有指明	Nil 沒有
C1245	Not Indicated 沒有指明	Nil 沒有
C1246	Not Indicated 沒有指明	Nil 沒有
C1247	Not Indicated 沒有指明	Nil 沒有
C1248	Not Indicated 沒有指明	Nil 沒有
C1249	Not Indicated 沒有指明	Nil 沒有
C1250	Not Indicated 沒有指明	Nil 沒有
C1251	Not Indicated 沒有指明	Nil 沒有
C1252	Not Indicated 沒有指明	Nil 沒有
C1253	Not Indicated 沒有指明	Nil 沒有
C1254	Not Indicated 沒有指明	Nil 沒有
C1255	Not Indicated 沒有指明	Nil 沒有
C1256	Not Indicated 沒有指明	Nil 沒有
C1257	Not Indicated 沒有指明	Nil 沒有
C1258	Not Indicated 沒有指明	Nil 沒有
C1259	Not Indicated 沒有指明	Nil 沒有
C1260	Not Indicated 沒有指明	Nil 沒有
C1261	Not Indicated 沒有指明	Nil 沒有
C1262	Not Indicated 沒有指明	Nil 沒有
C1263	Not Indicated 沒有指明	Nil 沒有
C1264	Not Indicated 沒有指明	Nil 沒有
C1265	Not Indicated 沒有指明	Nil 沒有
C1266	Not Indicated 沒有指明	Nil 沒有
C1267	Not Indicated 沒有指明	Nil 沒有
C1268	Not Indicated 沒有指明	Nil 沒有
C1269	Not Indicated 沒有指明	Nil 沒有
C1270	Not Indicated 沒有指明	Nil 沒有
C1271	Not Indicated 沒有指明	Nil 沒有
C1272	Not Indicated 沒有指明	Nil 沒有
C1273	Not Indicated 沒有指明	Nil 沒有

Commenter 提意見人	Related Representation 相關申述項目	Major Grounds 主要理由
C1274	Not Indicated 沒有指明	Nil 沒有
C1275	Not Indicated 沒有指明	Nil 沒有
C1276	Not Indicated 沒有指明	Nil 沒有
C1277	Not Indicated 沒有指明	Nil 沒有
C1278	Not Indicated 沒有指明	Nil 沒有
C1279	Not Indicated 沒有指明	Nil 沒有
C1280	Not Indicated 沒有指明	Nil 沒有
C1281	Not Indicated 沒有指明	Nil 沒有
C1282	Not Indicated 沒有指明	Nil 沒有
C1283	Not Indicated 沒有指明	Nil 沒有
C1284	Not Indicated 沒有指明	Nil 沒有
C1285	Not Indicated 沒有指明	Nil 沒有
C1286	Not Indicated 沒有指明	Nil 沒有
C1287	Not Indicated 沒有指明	Nil 沒有
C1288	Not Indicated 沒有指明	Nil 沒有
C1289	Not Indicated 沒有指明	Nil 沒有
C1290	Not Indicated 沒有指明	Nil 沒有
C1291	Not Indicated 沒有指明	Nil 沒有
C1292	Not Indicated 沒有指明	Nil 沒有
C1293	Not Indicated 沒有指明	Nil 沒有
C1294	Not Indicated 沒有指明	Nil 沒有
C1295	Not Indicated 沒有指明	Nil 沒有
C1296	Not Indicated 沒有指明	Nil 沒有
C1297	Not Indicated 沒有指明	Nil 沒有
C1298	Not Indicated 沒有指明	Nil 沒有
C1299	Not Indicated 沒有指明	Nil 沒有
C1300	Not Indicated 沒有指明	Nil 沒有
C1301	Not Indicated 沒有指明	Nil 沒有
C1302	Not Indicated 沒有指明	Nil 沒有
C1303	Not Indicated 沒有指明	Nil 沒有
C1304	Not Indicated 沒有指明	Nil 沒有
C1305	Not Indicated 沒有指明	Nil 沒有
C1306	Not Indicated 沒有指明	Nil 沒有
C1307	Not Indicated 沒有指明	Nil 沒有
C1308	Not Indicated 沒有指明	Nil 沒有
C1309	Not Indicated 沒有指明	Nil 沒有
C1310	Not Indicated 沒有指明	Nil 沒有
C1311	Not Indicated 沒有指明	Nil 沒有
C1312	Not Indicated 沒有指明	Nil 沒有
C1313	Not Indicated 沒有指明	Nil 沒有
C1314	Not Indicated 沒有指明	Nil 沒有
C1315	Not Indicated 沒有指明	Nil 沒有
C1316	Not Indicated 沒有指明	Nil 沒有
C1317	Not Indicated 沒有指明	Nil 沒有
C1318	Not Indicated 沒有指明	Nil 沒有
C1319	Not Indicated 沒有指明	Nil 沒有
C1320	Not Indicated 沒有指明	Nil 沒有

Commenter 提意見人	Related Representation 相關申述項目	Major Grounds 主要理由
C1321	Not Indicated 沒有指明	Nil 沒有
C1322	Not Indicated 沒有指明	Nil 沒有
C1323	Not Indicated 沒有指明	Nil 沒有
C1324	Not Indicated 沒有指明	Nil 沒有
C1325	Not Indicated 沒有指明	Nil 沒有
C1326	Not Indicated 沒有指明	Nil 沒有
C1327	Not Indicated 沒有指明	Nil 沒有
C1328	Not Indicated 沒有指明	Nil 沒有
C1329	Not Indicated 沒有指明	Nil 沒有
C1330	Not Indicated 沒有指明	Nil 沒有
C1331	Not Indicated 沒有指明	Nil 沒有
C1332	Not Indicated 沒有指明	Nil 沒有
C1333	Not Indicated 沒有指明	Nil 沒有
C1334	Not Indicated 沒有指明	Nil 沒有
C1335	Not Indicated 沒有指明	Nil 沒有
C1336	Not Indicated 沒有指明	Nil 沒有
C1337	Not Indicated 沒有指明	Nil 沒有
C1338	Not Indicated 沒有指明	Nil 沒有
C1339	Not Indicated 沒有指明	Nil 沒有
C1340	Not Indicated 沒有指明	Nil 沒有
C1341	Not Indicated 沒有指明	Nil 沒有
C1342	Not Indicated 沒有指明	Nil 沒有
C1343	Not Indicated 沒有指明	Nil 沒有
C1344	Not Indicated 沒有指明	Nil 沒有
C1345	Not Indicated 沒有指明	Nil 沒有
C1346	Not Indicated 沒有指明	Nil 沒有
C1347	Not Indicated 沒有指明	Nil 沒有
C1348	Not Indicated 沒有指明	Nil 沒有
C1349	Not Indicated 沒有指明	Nil 沒有
C1350	Not Indicated 沒有指明	Nil 沒有
C1351	Not Indicated 沒有指明	Nil 沒有
C1352	Not Indicated 沒有指明	Nil 沒有
C1353	Not Indicated 沒有指明	Nil 沒有
C1354	Not Indicated 沒有指明	Nil 沒有
C1355	Not Indicated 沒有指明	Nil 沒有
C1356	Not Indicated 沒有指明	Nil 沒有
C1357	Not Indicated 沒有指明	Nil 沒有
C1358	Not Indicated 沒有指明	Nil 沒有
C1359	Not Indicated 沒有指明	Nil 沒有
C1360	Not Indicated 沒有指明	Nil 沒有
C1361	Not Indicated 沒有指明	Nil 沒有
C1362	Not Indicated 沒有指明	Nil 沒有
C1363	Not Indicated 沒有指明	Nil 沒有
C1364	Not Indicated 沒有指明	Nil 沒有
C1365	Not Indicated 沒有指明	Nil 沒有
C1366	Not Indicated 沒有指明	Nil 沒有
C1367	Not Indicated 沒有指明	Nil 沒有

Commenter 提意見人	Related Representation 相關申述項目	Major Grounds 主要理由
C1368	Not Indicated 沒有指明	Nil 沒有
C1369	Not Indicated 沒有指明	Nil 沒有
C1370	Not Indicated 沒有指明	Nil 沒有
C1371	Not Indicated 沒有指明	Nil 沒有
C1372	Not Indicated 沒有指明	Nil 沒有
C1373	Not Indicated 沒有指明	Nil 沒有
C1374	Not Indicated 沒有指明	Nil 沒有
C1375	Not Indicated 沒有指明	Nil 沒有
C1376	Not Indicated 沒有指明	Nil 沒有
C1377	Not Indicated 沒有指明	Nil 沒有
C1378	Not Indicated 沒有指明	Nil 沒有
C1379	Not Indicated 沒有指明	Nil 沒有
C1380	Not Indicated 沒有指明	Nil 沒有
C1381	Not Indicated 沒有指明	Nil 沒有
C1382	Not Indicated 沒有指明	Nil 沒有
C1383	Not Indicated 沒有指明	Nil 沒有
C1384	Not Indicated 沒有指明	Nil 沒有
C1385	Not Indicated 沒有指明	Nil 沒有
C1386	Not Indicated 沒有指明	Nil 沒有
C1387	Not Indicated 沒有指明	Nil 沒有
C1388	Not Indicated 沒有指明	Nil 沒有
C1389	Not Indicated 沒有指明	Nil 沒有
C1390	Not Indicated 沒有指明	Nil 沒有
C1391	Not Indicated 沒有指明	Nil 沒有
C1392	Not Indicated 沒有指明	Nil 沒有
C1393	Not Indicated 沒有指明	Nil 沒有
C1394	Not Indicated 沒有指明	Nil 沒有
C1395	Not Indicated 沒有指明	Nil 沒有
C1396	Not Indicated 沒有指明	Nil 沒有
C1397	Not Indicated 沒有指明	Nil 沒有
C1398	Not Indicated 沒有指明	Nil 沒有
C1399	Not Indicated 沒有指明	Nil 沒有
C1400	Not Indicated 沒有指明	Nil 沒有
C1401	Not Indicated 沒有指明	Nil 沒有
C1402	Not Indicated 沒有指明	Nil 沒有
C1403	Not Indicated 沒有指明	Nil 沒有
C1404	Not Indicated 沒有指明	Nil 沒有
C1405	Not Indicated 沒有指明	Nil 沒有
C1406	Not Indicated 沒有指明	Nil 沒有
C1407	Not Indicated 沒有指明	Nil 沒有
C1408	Not Indicated 沒有指明	Nil 沒有
C1409	Not Indicated 沒有指明	Nil 沒有
C1410	Not Indicated 沒有指明	Nil 沒有
C1411	Not Indicated 沒有指明	Nil 沒有
C1412	Not Indicated 沒有指明	Nil 沒有
C1413	Not Indicated 沒有指明	Nil 沒有
C1414	Not Indicated 沒有指明	Nil 沒有

Commenter 提意見人	Related Representation 相關申述項目	Major Grounds 主要理由
C1415	Not Indicated 沒有指明	Nil 沒有
C1416	Not Indicated 沒有指明	Nil 沒有
C1417	Not Indicated 沒有指明	Nil 沒有
C1418	Not Indicated 沒有指明	Nil 沒有
C1419	Not Indicated 沒有指明	Nil 沒有
C1420	Not Indicated 沒有指明	Nil 沒有
C1421	Not Indicated 沒有指明	Nil 沒有
C1422	Not Indicated 沒有指明	Nil 沒有
C1423	Not Indicated 沒有指明	Nil 沒有
C1424	Not Indicated 沒有指明	Nil 沒有
C1425	Not Indicated 沒有指明	Nil 沒有
C1426	Not Indicated 沒有指明	Nil 沒有
C1427	Not Indicated 沒有指明	Nil 沒有
C1428	Not Indicated 沒有指明	Nil 沒有
C1429	Not Indicated 沒有指明	Nil 沒有
C1430	Not Indicated 沒有指明	Nil 沒有
C1431	Not Indicated 沒有指明	Nil 沒有
C1432	Not Indicated 沒有指明	Nil 沒有
C1433	Not Indicated 沒有指明	Nil 沒有
C1434	Not Indicated 沒有指明	Nil 沒有
C1435	Not Indicated 沒有指明	Nil 沒有
C1436	Not Indicated 沒有指明	Nil 沒有
C1437	Not Indicated 沒有指明	Nil 沒有
C1438	Not Indicated 沒有指明	Nil 沒有
C1439	Not Indicated 沒有指明	Nil 沒有
C1440	Not Indicated 沒有指明	Nil 沒有
C1441	Not Indicated 沒有指明	Nil 沒有
C1442	Not Indicated 沒有指明	Nil 沒有
C1443	Not Indicated 沒有指明	Nil 沒有
C1444	Not Indicated 沒有指明	Nil 沒有
C1445	Not Indicated 沒有指明	Nil 沒有
C1446	Not Indicated 沒有指明	Nil 沒有
C1447	Not Indicated 沒有指明	Nil 沒有
C1448	Not Indicated 沒有指明	Nil 沒有
C1449	Not Indicated 沒有指明	Nil 沒有
C1450	Not Indicated 沒有指明	Nil 沒有
C1451	Not Indicated 沒有指明	Nil 沒有
C1452	Not Indicated 沒有指明	Nil 沒有
C1453	Not Indicated 沒有指明	Nil 沒有
C1454	Not Indicated 沒有指明	Nil 沒有
C1455	Not Indicated 沒有指明	Nil 沒有
C1456	Not Indicated 沒有指明	Nil 沒有
C1457	Not Indicated 沒有指明	Nil 沒有
C1458	Not Indicated 沒有指明	B3, D1, F1, L7, M1, SF1
C1459	Not Indicated 沒有指明	B3, D1, F1, L7, M1, SF1
C1460	Not Indicated 沒有指明	B3, D1, F1, L7, M1, SF1
C1461	Not Indicated 沒有指明	B3, D1, F1, L7, M1, SF1

Commenter 提意見人	Related Representation 相關申述項目	Major Grounds 主要理由
C1462	Not Indicated 沒有指明	B3, D1, F1, L7, M1, SF1
C1463	Not Indicated 沒有指明	B3, D1, F1, L7, M1, SF1
C1464	Not Indicated 沒有指明	B3, D1, F1, L7, M1, SF1
C1465	Not Indicated 沒有指明	B3, D1, F1, L7, M1, SF1
C1466	Not Indicated 沒有指明	B3, D1, F1, L7, M1, SF1
C1467	Not Indicated 沒有指明	B3, D1, F1, L7, M1, SF1
C1468	Not Indicated 沒有指明	B3, D1, F1, L7, M1, SF1
C1469	Not Indicated 沒有指明	B3, D1, F1, L7, M1, SF1
C1470	Not Indicated 沒有指明	B3, D1, F1, L7, M1, SF1
C1471	Not Indicated 沒有指明	B3, D1, F1, L7, M1, SF1
C1472	Not Indicated 沒有指明	B3, D1, F1, L7, M1, SF1
C1473	Not Indicated 沒有指明	B3, D1, F1, L7, M1, SF1
C1474	Not Indicated 沒有指明	B3, D1, F1, L7, M1, SF1
C1475	Not Indicated 沒有指明	B3, D1, F1, L7, M1, SF1
C1476	Not Indicated 沒有指明	B3, D1, F1, L7, M1, SF1
C1477	Not Indicated 沒有指明	B3, D1, F1, L7, M1, SF1
C1478	Not Indicated 沒有指明	B3, D1, F1, L7, M1, SF1
C1479	Not Indicated 沒有指明	B3, D1, F1, L7, M1, SF1
C1480	Not Indicated 沒有指明	B3, D1, F1, L7, M1, SF1
C1481	Not Indicated 沒有指明	B3, D1, F1, L7, M1, SF1
C1482	Not Indicated 沒有指明	B3, D1, F1, L7, M1, SF1
C1483	Not Indicated 沒有指明	Nil 沒有
C1484	Not Indicated 沒有指明	Nil 沒有
C1485	Not Indicated 沒有指明	Nil 沒有
C1486	Not Indicated 沒有指明	Nil 沒有
C1487	Not Indicated 沒有指明	Nil 沒有
C1488	Not Indicated 沒有指明	Nil 沒有
C1489	Not Indicated 沒有指明	Nil 沒有
C1490	Not Indicated 沒有指明	Nil 沒有
C1491	Not Indicated 沒有指明	Nil 沒有
C1492	Not Indicated 沒有指明	Nil 沒有
C1493	Not Indicated 沒有指明	Nil 沒有
C1494	Not Indicated 沒有指明	Nil 沒有
C1495	Not Indicated 沒有指明	Nil 沒有
C1496	Not Indicated 沒有指明	Nil 沒有
C1497	Not Indicated 沒有指明	Nil 沒有
C1498	Not Indicated 沒有指明	Nil 沒有
C1499	Not Indicated 沒有指明	Nil 沒有
C1500	Not Indicated 沒有指明	Nil 沒有
C1501	Not Indicated 沒有指明	Nil 沒有
C1502	Not Indicated 沒有指明	Nil 沒有
C1503	Not Indicated 沒有指明	Nil 沒有
C1504	Not Indicated 沒有指明	Nil 沒有
C1505	Not Indicated 沒有指明	Nil 沒有
C1506	Not Indicated 沒有指明	Nil 沒有
C1507	Not Indicated 沒有指明	Nil 沒有
C1508	Not Indicated 沒有指明	Nil 沒有

Commenter 提意見人	Related Representation 相關申述項目	Major Grounds 主要理由
C1509	Not Indicated 沒有指明	Nil 沒有
C1510	Not Indicated 沒有指明	Nil 沒有
C1511	Not Indicated 沒有指明	Nil 沒有
C1512	Not Indicated 沒有指明	Nil 沒有
C1513	Not Indicated 沒有指明	Nil 沒有
C1514	Not Indicated 沒有指明	Nil 沒有
C1515	Not Indicated 沒有指明	Nil 沒有
C1516	Not Indicated 沒有指明	B3, D1, F1, L7, M1, SF1
C1517	Not Indicated 沒有指明	B3, D1, F1, L7, M1, SF1
C1518	Not Indicated 沒有指明	B3, D1, F1, L7, M1, SF1
C1519	Not Indicated 沒有指明	B3, D1, F1, L7, M1, SF1
C1520	Not Indicated 沒有指明	Nil 沒有
C1521	Not Indicated 沒有指明	Nil 沒有
C1522	Not Indicated 沒有指明	Nil 沒有
C1523	Not Indicated 沒有指明	Nil 沒有
C1524	Not Indicated 沒有指明	Nil 沒有
C1525	Not Indicated 沒有指明	Nil 沒有
C1526	Not Indicated 沒有指明	Nil 沒有
C1527	Not Indicated 沒有指明	Nil 沒有
C1528	Not Indicated 沒有指明	Nil 沒有
C1529	Not Indicated 沒有指明	B3, D1, F1, L7, M1, SF1
C1530	Not Indicated 沒有指明	B3, D1, F1, L7, M1, SF1
C1531	Not Indicated 沒有指明	B3, D1, F1, L7, M1, SF1
C1532	Not Indicated 沒有指明	B3, D1, F1, L7, M1, SF1
C1533	Not Indicated 沒有指明	B3, D1, F1, L7, M1, SF1
C1534	Not Indicated 沒有指明	B3, D1, F1, L7, M1, SF1
C1535	Not Indicated 沒有指明	B3, D1, F1, L7, M1, SF1
C1536	Not Indicated 沒有指明	B3, D1, F1, L7, M1, SF1
C1537	Not Indicated 沒有指明	B3, D1, F1, L7, M1, SF1
C1538	Not Indicated 沒有指明	B3, D1, F1, L7, M1, SF1
C1539	Not Indicated 沒有指明	B3, D1, F1, L7, M1, SF1
C1540	Not Indicated 沒有指明	B3, D1, F1, L7, M1, SF1
C1541	Not Indicated 沒有指明	B3, D1, F1, L7, M1, SF1
C1542	Not Indicated 沒有指明	B3, D1, F1, L7, M1, SF1
C1543	Not Indicated 沒有指明	B3, D1, F1, L7, M1, SF1
C1544	Not Indicated 沒有指明	B1, B3, F1, L1, L9, SQ3
C1545	Not Indicated 沒有指明	B3
C1546	Not Indicated 沒有指明	D1
C1547	Not Indicated 沒有指明	B4, D1, E2, G1, L1, L2, L7, N2
C1548	Not Indicated 沒有指明	D1, E2, G1, L1, L2, L7, N2, O1
C1549	Not Indicated 沒有指明	D1, E2, G1, L1, L2, L7, N2, O1
C1550	Not Indicated 沒有指明	E2
C1551	Not Indicated 沒有指明	B1, F1, P3
C1552	Not Indicated 沒有指明	B1, D1, F1, N2
C1553	Not Indicated 沒有指明	B8, F1, F3, L9, SJ1, SJ2, SJ3
C1554	Not Indicated 沒有指明	B4, F1, L1, L7
C1555	Not Indicated 沒有指明	D1, F1, F3

Commenter 提意見人	Related Representation 相關申述項目	Major Grounds 主要理由
C1556	Not Indicated 沒有指明	E2, F1, L1, L2
C1557	Not Indicated 沒有指明	B5, E2, F1
C1558	Not Indicated 沒有指明	B2, B4, F1, SF1
C1559	Not Indicated 沒有指明	D1
C1560	Not Indicated 沒有指明	B1, F1
C1561	Not Indicated 沒有指明	F1
C1562	Not Indicated 沒有指明	D1, E2, L1, L2
C1563	Not Indicated 沒有指明	D1, N2
C1564	Not Indicated 沒有指明	F1
C1565	Not Indicated 沒有指明	B3, P1
C1566	Not Indicated 沒有指明	B4, D1, F1, N2, SJ3
C1567	Not Indicated 沒有指明	J1, L1, L7, SJ3
C1568	Not Indicated 沒有指明	B3
C1569	Not Indicated 沒有指明	L1, L9
C1570	Not Indicated 沒有指明	Nil 沒有
C1571	R1-R41	B1, C2, F1, F2, F3, G1, H1, L1, L7
C1572	Not Indicated 沒有指明	B2, B4, F1, H1, L1, L2, L7, L8, L9, SJ3
C1573	Not Indicated 沒有指明	D1
C1574	Not Indicated 沒有指明	B1, D1, N2
C1575	Not Indicated 沒有指明	B7, D1, F1
C1576	Not Indicated 沒有指明	D1, E2, F3, L2
C1577	Not Indicated 沒有指明	E2, F1
C1578	Not Indicated 沒有指明	B4, D1, F1, L1, L2, L7, L8, N2, SF1
C1579	Not Indicated 沒有指明	F1
C1580	Not Indicated 沒有指明	B3
C1581	Not Indicated 沒有指明	E2
C1582	Not Indicated 沒有指明	E2, F3
C1583	Not Indicated 沒有指明	D1
C1584	Not Indicated 沒有指明	B1, E2, F1, F3
C1585	Not Indicated 沒有指明	G1, L2
C1586	Not Indicated 沒有指明	D1, G1
C1587	Oppose 反對 R43-R51, R55-R71, R73-R87, R92-R120, R122-R1520, R1544-R1727, R1730-R3120, R3122, R3141, R3232, R3312, R3314	Nil 沒有

Sha Tin, Tai Po and North District

Agenda Item 6

Proposed Amendments to the Approved Ma On Shan Outline Zoning Plan No. S/MOS/22
(RNTPC Paper No. 4/20)

16. The Secretary reported that the proposed amendment items involved public housing developments by the Hong Kong Housing Authority (HKHA), which were supported by the Engineering Feasibility Study (EFS) conducted by the Civil Engineering and Development Department (CEDD) where Black & Veatch Hong Kong Ltd. (B&V) was one of the consultants of the study. The following Members had declared interest on the item:

- | | | |
|---|---|--|
| Mr Gavin C.T. Tse
(as Chief Engineer
(Works), Home Affairs
Department) | - | being a representative of the Director of Home Affairs as member of the Strategic Planning Committee and Subsidised Housing Committee of the HKHA; |
| Mr K.K. Cheung | - | his firm having current business dealings with HKHA and B&V; |
| Mr Conrad T.C. Wong | - | his firm having current business dealings with HKHA; |
| Mr L.T. Kwok | - | his serving organisation openly bid a funding from HKHA; and |
| Dr C.H. Hau | - | currently conducting contract research projects with CEDD. |

17. The Committee noted that according to the procedure and practice adopted by the Town Planning Board (the Board), as the proposed amendments, including that for public housing development, were the subject of amendments to the outline zoning plan (OZP) proposed by the Planning Department (PlanD), the interests of Members in relation to HKHA mentioned above on the item only needed to be recorded. As Mr K.K. Cheung and Dr. C.H. Hau had no involvement in relation to the amendment items, the Committee agreed that they could stay in the meeting.

Presentation and Question Session

18. The following representatives from PlanD, CEDD, Housing Department (HD) and the consultants were invited to the meeting at this point:

PlanD

- | | | |
|---------------------|---|---|
| Ms Jessica H.F. Chu | - | District Planning Officer/Shia Tin, Tai Po and North (DPO/STN); |
| Ms Hannah H.N. Yick | - | Senior Town Planner/Shia Tin, Tai Po and North (STP/STN); |
| Mr Adrian H.C. Lee | - | Town Planner/Shia Tin, Tai Po and North (TP/STN); |

CEDD

- | | |
|------------------|--|
| Mr Gabriel Woo | Project Team Leader/Housing (PTL/H), CEDD; |
| Mr Patrick Cheng | Senior Engineer/2 (SE/2), CEDD; |
| Mr Jack Lui | Engineer/3 (E/3), CEDD; |

HD

- | | |
|--------------|---|
| Ms Elim Wong | Senior Planning Officer/6 (SPO/6) (Atg), HD |
| Ms. Amy Ho | Senior Architect/20 (SA/20), HD |

The Consultants

- | | | |
|---------------|---|---------------------------|
| Mr Edwin Lo | } | B&V |
| Ms Eunice Lee | | |
| Mr Tony Lee | | |
| Mr Y.H. Hui | - | Ramboll Hong Kong Limited |

19. With the aid of a PowerPoint presentation, Ms Jessica H.F. Chu, DPO/STN, presented the proposed amendments as detailed in the Paper and covered the following main points :

Background

- (a) to meet the pressing need for housing land supply and associated supporting Government, institution and community (GIC) facilities, seven “Green Belt” (“GB”) sites at the fringe of Ma On Shan New Town had been identified. The two sites near the Cheung Muk Tau Village were proposed for public housing developments (Items A and B1). As for the other five sites along Ma On Shan Tsuen Road (MOST Road) (Items C to G), one at the lower end of the MOST Road was proposed for another public housing development with two nearby sites reserved for GIC uses to accommodate a water pumping station and a primary school, and the one at an the upper end of the MOST Road was for private housing development with a nearby site for service reservoir use;
- (b) the proposed housing developments would provide a total of about 6,180 public housing units and 1,040 private housing units to accommodate about 20,430 people;

Proposed Amendments to Matters shown on the OZP

- (c) Amendment Item A (about 1.46 ha) which involved rezoning of an area to the east of the Cheung Muk Tau Village, Sai Sha Road from “GB” to “Residential (Group A)11” (“R(A)11”) for public housing development with a maximum plot ratio (PR) of 6.8 and a maximum building height (BH) of 165mPD;
- (d) Amendment Items B1 (about 1.38 ha) and B2 (about 0.4 ha) involved rezoning of an area to the west of the Cheung Muk Tau Village, Sai Sha Road from “GB” to “R(A)11” to facilitate public housing development with a maximum PR of 6.8 and a maximum BH of 165mPD, and rezoning of a piece of land to the immediate west of Site B1 from “GB” to an area shown as ‘Road’ to reflect the existing as-built condition;
- (e) Amendment Item C (about 0.45 ha) involved rezoning of an area at the

lower end of MOST Road from “GB” to “Government, Institution or Community” (“G/IC”) with a maximum BH of 1 storey for a water pumping station;

- (f) Amendment Item D (about 2.26 ha) involved rezoning of an area at the lower end of MOST Road from “GB” to “R(A)11” with a maximum PR of 6.8 and a maximum BH of 225mPD for public housing development;
- (g) Amendment Item E (about 0.73 ha) involved rezoning of an area at the lower end of MOST Road from “GB” to “G/IC” with a maximum BH of 8 storeys for a 30-classroom primary school;
- (h) Amendment Item F (about 0.66 ha) involved rezoning of an area at the upper end of MOST Road from “GB” to “G/IC” with a maximum BH of 2 storeys for a fresh water service reservoir and a salt water service reservoir;
- (i) Amendment Item G (about 2.73 ha) involved rezoning of an area at the upper end of MOST Road from “GB” to “Residential (Group B)6” (“R(B)6”) with a maximum PR of 3.6 and a maximum BH of about 250mPD mainly for private housing development; and
- (j) Amendment Item H (about 0.49 ha) involved rezoning of an area along Mui Tsz Lam Road to the south of Chevalier Garden from “GB” to “Other Specified Use” annotated “Sewage Treatment Works” to rationalize the whole development boundary of the Sha Tin Cavern Sewage Treatment Works.

Proposed Amendment to the Notes and Explanatory Statement (ES) of the OZP

- (k) corresponding revisions to the Notes and ES had been proposed to take into account the proposed amendments and to follow the revised Master Schedule of Notes to Statutory Plans promulgated by the Board;

Technical Assessments

- (l) an EFS with technical assessments had been conducted by CEDD to assess the potential impacts arising from the seven proposed housing and GIC sites on traffic, environmental, water supply, drainage, sewerage, landscape, visual, air ventilation and other aspects. According to the findings, there was no insurmountable technical problem for development of the seven proposed housing and GIC sites;

GIC Facilities and Open Space

- (m) the existing and planned provision of GIC facilities and open space were generally adequate to meet the demand of the overall planned population in accordance with the requirements of the Hong Kong Planning Standards and Guidelines (HKPSG);
- (n) according to HKPSG, there would be shortfalls in the area in community care services facilities, residential care homes for the elderly (RCHE) and child care centres in the area. Relevant facilities had been incorporated into the proposed public and private housing developments. The actual provision would be subject to the consideration of the Social Welfare Department (SWD) in the planning and development process as appropriate;

20. Ms Jessica H.F. Chu, DPO/STN, also briefed Members on the consultation with the local communities. CEDD and PlanD jointly consulted the Sai Kung North Rural Committee (SKNRC) on 23.6.2020, the Development and Housing Committee (DHC) of the Sha Tin District Council (STDC) on 30.6.2020 and 3.7.2020, and the Planning, Housing and Works Committee (PHWC) of the Tai Po District Council (TPDC) on 14.7.2020 on the findings of the EFS and the proposed amendments to the Ma On Shan OZP. At the request of a STDC member, a meeting with the representatives of Ma On Shan Tsuen was held on 13.7.2020. Their main concerns were detailed in paragraph 11 of the Paper. DHC of STDC and PHWC of TPDC passed motions objecting to Amendment Items C to G and Amendment Items A and B1 respectively.

21. As the presentation by PlanD's representative had been completed, the Chairman invited questions from Members.

22. The Chairman and some Members raised the following questions:

Development Intensity

- (a) whether the proposed PR for the public and private housing developments, in particular the private housing development at Site G which was located at some distance from the town centre area was appropriate and comparable to other housing developments in Ma On Shan area;
- (b) whether Sites A and B1 could be linked up to maximize the site efficiency for development, and whether the area of both sites could be further enlarged to provide additional gross floor area;
- (c) whether the rezoning exercise would cause any impact on the function of "GB" zone, and whether there were other "GB" sites in the area that had been identified for rezoning in the next stage;

Traffic Aspect

- (d) noting that there was grave concern from district council members on the adverse traffic impact arising from the proposed housing developments, whether the proposed traffic improvement works were sufficient to cater to the increase in traffic flow;

Environmental and Ecological Aspects

- (e) whether ecological impact assessment (EcoIA) had been conducted in support of the proposed developments, and whether any species of conservation interest had been identified in the area;
- (f) details of Wildlife Crossing System Plan at MOST Road which was

mentioned in the Paper;

- (g) noting that about 2,780 trees would be removed and about 2,900 new trees were proposed in the compensatory planting under the current proposal to achieve a ratio of at least 1:1 in terms of number, whether the replanted trees had included the trees in the woodland compensation area;
- (h) whether temporary access road would be constructed during the construction stage, and whether such construction works had been included in the environmental studies;
- (i) whether the proposed developments would constitute a designated project under the Environmental Impact Assessment Ordinance (EIAO);

GIC Provision

- (j) noting that there would be shortfall of RCHE in the area, why the Integrated Family Service Centre, instead of RCHE, was proposed in Site D;
- (k) noting that a site was reserved for a primary school, whether the provision standard of schools was on a district/cluster basis; and

Heritage Aspect

- (l) whether the proposed developments would have impact on the existing heritage resources, and what the condition of the heritage resources in the vicinity of the development sites was.

23. In response, Ms Jessica H.F. Chu, DPO/STN, PlanD, and Mr Gabriel Woo, PTL/H, CEDD, made the following main points:

Development Intensity

- (a) the PR of the existing developments in Ma On Shan ranged from 1 to 5 generally descending from the town centre towards the waterfront to the north. As announced in the 2014 Policy Address, the government considered that except for the north of Hong Kong Island and Kowloon Peninsula, it was feasible to generally increase the maximum domestic PR by around 20% as appropriate in order to optimize land use. Furthermore, in view of the increasing acute demand for public housing, the Executive Council agreed in December 2018 to allow further increase of domestic PR for public housing sites by 10% (i.e. up to 30% in total) where technically feasible. Taking into account the policy directive and with due consideration of traffic and infrastructural capacity, the domestic PR of 6.5 and 3.6 were proposed for the public and private housing developments respectively, notwithstanding that the proposed housing sites were located at the fringe of the New Town. The current rezoning proposal for public housing sites had the highest PR amongst the existing public housing developments in the Ma On Shan area. The proposed private housing development with a PR of 3.6 at Site G was comparable to the medium-density development in the Ma On Shan town centre area;
- (b) the boundaries of Sites A and B1 were limited by the ‘village environs’ (‘VE’) of the Cheung Muk Tau Village to the north and the Permitted Burial Ground to the south. Extensions of the sites were also constrained by the 7.3m wide single 2-lane carriageway reserved to serve the future development to the north of Sites A and B1. Furthermore, there was a knoll situated between the two sites. To improve the permeability and air ventilation, a building separation of about 130m was proposed between Sites A and B1. The current site boundaries had already been maximized;
- (c) the “GB” zone in the area provided a buffer between built-up areas and the adjacent Ma On Shan Site of Special Scientific Interest and Ma On Shan Country Park, which were designated in 1976 and 1979 respectively. The subject sites were located at the fringe of the “GB” zone. Upon the

rezoning exercise, the overall area of “GB” zone on Ma On Shan OZP would be reduced from 405 ha to 394 ha (from about 49% to 48.4% of the Planning Scheme Area). There were no other “GB” sites identified for rezoning at the moment;

Traffic Aspect

- (d) a Preliminary Traffic and Transport Impact Assessment (PTTIA), covering the whole Ma On Shan area, had been conducted to assess the traffic and transport impact arising from the proposed housing developments. With the implementation of the proposed improvement works, including (i) provision of a new 7.3m wide single 2-lane carriageway to Sites A and B1; (ii) re-aligning and upgrading of the existing MOST Road to a 7.9m/7.3m wide single 2-lane carriageway; (iii) provision of new on-street lay-bys for bus/Green Minibus/taxi to cater to extra public transport services; (iv) implementing road improvement works on critical junctions including altering Chak Cheung Street/Science Park Road roundabout to a signalized-controlled junction, enhancing the method of control at the junction of Sai Sha Road/Kam Ying Road by providing an additional traffic island, widening the approaching arms to the junction of Sai Sha Road/Nin Wah Road/Nin Fung Road, and widening the exit arm at the junction of MOST Road and Hang Hong Street; and (v) widening a section of Tate’s Cairn Highway (South of Ma On Shan Road) from three lanes to four lanes, except for the Tate’s Cairn Highway across Shing Mun River (i.e. T6 Bridge) where traffic queue might occur at AM peak, it was anticipated that the proposed developments would not induce insurmountable problem to the traffic network from traffic point of view. For T6 bridge, the Government would investigate the improvement measures and would consult the public in due course. Furthermore, the on-going widening of Tai Po Road (Sha Tin Section) and the planned Trunk Road T4 would also improve the traffic conditions in the area;

Environmental and Ecological Aspects

- (e) an EcoIA for the proposed housing sites and their surrounding areas had been conducted to assess the ecological impact. The ecological value was relatively low as compared with the Ma On Shan Country Park located further uphill. Together with the implementation of the proposed mitigation measures and good site management, the overall ecological impact was considered insignificant;
- (f) the proposed upgrading works of MOST Road would be mainly confined to the existing road to minimize the adverse ecological impact as far as practicable. As advised by the Agriculture, Fisheries and Conservation Department (AFCD), Wildlife Crossing System Plan would be adopted at MOST Road to reduce the risk of road kill. The layout and arrangement would be further examined at the detailed design stage for AFCD's agreement;
- (g) to compensate for the loss of woodland, compensatory planting works would be arranged both on-site and off-site where appropriate. Various sizes of compensatory trees would be planted in various locations including the woodland compensation area, with a relatively long establishment period (i.e. 3 to 5 years) to allow time for the trees to grow. The number of replanted trees had included those planted in the woodland compensation areas. Further review and confirmation on the trees to be affected by the proposed developments would be conducted at the investigation and detailed design stage;
- (h) the provision of temporary access road near the MOST Road would be required and all related works would be undertaken within the proposed works area. The potential environmental impact during the construction stage had been taken into account in the Preliminary Environmental Studies (PES);
- (i) it is anticipated that the proposed development would not constitute a

designated project under the EIAO. Subject to a more comprehensive review on the design proposal in the detailed design stage, the Environmental Protection Department (EPD) would be consulted in respect of the implications of the proposed development under the EIAO;

GIC Provision

- (j) the government had adopted a multi-pronged approach to provide social welfare facilities. SWD had been maintaining close communication with departments concerned to identify suitable sites for social welfare facilities. One RCHE would be provided at Yan On Estate. SWD had proposed one RCHE at Site A and an Integrated Family Service Centre at Site D based on the anticipated need of the future households, while the actual provision of the type of facilities would be subject to SWD's review in the planning and development process as appropriate;
- (k) while the provision for schools formulated by the Education Bureau was based on a school net basis, the demand for and supply of primary schools was estimated by PlanD based on the coverage of OZP. For the Ma On Shan OZP, one primary school was required and it was proposed at Site E to serve the additional population in the area; and

Heritage Aspect

- (l) the majority of the heritage resources including Shun Yee San Tsuen (part of Site Structures at Mining Settlement, Ma On Shan Iron Mine (Grade 3 historic buildings)), structures at the 110ML portal (part of Exterior Wall of Mines 110ML and 240ML, Ma On Shan (Grade 2 historic buildings)) and most of the Mineral Preparation Plant structures (Grade 3 historic buildings) would not be affected as they were excluded and separated by a buffer zone from the engineering works areas for the proposed housing developments. Although a pier (part of the Mineral Preparation Plant (Grade 3 historic buildings)) might be affected by the proposed upgrading works of MOST Road according to the preliminary design, effort would be made by CEDD

to minimize the adverse impacts on it as far as practicable at the detailed design stage. Since the closure of the iron mine in 1976, the concerned structures had been abandoned and they were generally in poor conditions.

24. The Chairman then invited Members to give views on the proposed amendments to the Ma On Shan OZP.

25. A Member indicated support to all proposed amendment items, including Amendment Item G, in view of the persistent shortfall in both public and private housing units in Hong Kong. Nothing that the concerned sites were all within “GB” zone instead of country park area, the rezoning sites only accounted for a very small portion of the total area of “GB” zone on the OZP, and the Ma On Shan area was supported by existing and planned infrastructure, it was justified to rezone the sites for provision of more housing units and supporting GIC facilities.

26. Other Members in general supported Amendment Items A, B1, and D which would provide a total of about 6,180 public housing units to meet the pressing need for housing land supply. They considered that Sites A, B1 and D, being located at the fringe of the “GB” zone and in the proximity to existing roads, were suitable sites for public housing developments as technical assessments had been conducted, which showed that there was no insurmountable technical problem for housing developments on those sites. Two Members opined that it would be desirable to have Sites A and B1 be linked up and enlarged to maximize the site efficiency so as to provide more public housing units.

27. In response to a Member’s question on Amendment Item G, Ms Jessica H.F. Chu, DPO/STN said that according to the indicative scheme under the EFS, the proposed private housing development at Site G would provide about 1,040 flats in nine residential towers of about 18 to 27 storeys high. The proposed maximum PR was 3.6 and the maximum BH was 250mPD. The site was located at the upper end of MOST Road and dotted with buildings/structures. A Member noted that the site was located in the midst rather than at the fringe of “GB” zone. Another Member pointed out that the scale of the proposed development with a maximum PR of 3.6 and BH with about 18 to 27 storeys was in fact similar to the medium-density development in the Ma On Shan town centre area, and such development scale was considered not compatible with the surrounding environment at the

upper end of MOST Road. A Member was of the view that adverse visual and environmental impact would be envisaged and rezoning of the site for private development might set an undesirable precedent for similar housing proposal in the “GB” zone. Another Member expressed that in view of the visual concern, consideration could be given to enlarging the site to reduce the BH while maintaining the same development intensity, and that might result in a development were blending into the surrounding environment.

28. A Member asked if there were examples of other rezoning of “GB” sites similar to the site context of Site G. Ms Jessica H.F. Chu, DPO/STN said there was no such example in the Shatin and Tai Po district while she did not have information in hand regarding other districts. Another Member opined that in considering a rezoning proposal of a specific site, it would be important to ensure that the proposal would fit into the overall planning framework of a wider area. A Member said it was understandable that there was a need to identify suitable sites for housing development but there was concern on the overall impact of rezoning more and more “GB” sites. The same Member opined that the government should consider whether there would be a sunset clause for the current policy on rezoning of “GB” sites and maximizing development intensity to the meet the housing demand.

29. Noting that the proposed developments would not constitute a designated project under the EIAO, a Member had concern on the monitoring mechanism over the proposed environmental mitigation measures including the provision of Wildlife Crossing System and woodland compensation. The same Member advised that the government might consider establishing a committee to monitor the implementation of the proposed environmental mitigation measures, similar to the one set up under the Lok Ma Chau Spur Line project. In response, Mr Terence S.W. Tsang, Assistant Director (Environmental Assessment), EPD pointed out that although the proposed developments might not constitute designated projects under the EIAO, the project proponents would still be required to carry out necessary environmental assessments and design the projects in accordance with the Hong Kong Planning Standards and Guidelines and to implement mitigation measures identified therein. For private development, relevant requirements could be included in the lease conditions as appropriate. In response to the same Member’s enquiry on whether detailed tree survey at the development sites had been conducted, Mr Gabriel Woo, PTL/H, CEDD, said that broad brush tree group surveys were conducted in the EFS for the proposed developments, whilst

the individual tree survey would be carried out in the subsequent design and construction stage. The same Member was of the view that the information related to environmental assessment in the subject EFS, as compared with other EFS such as that for the proposed amendments to Tseung Kwan O OZP, was obviously insufficient.

30. Noting that there was strong local objection to the proposed amendment items including that from STDC, during the consultation process, a Member opined that the government should provide some benefit to the local residents to address their concerns, such as provision of more GIC facilities, in order to gain their support. A Member considered that opportunity should be taken to including RCHE in the new housing developments as far as practicable. Another Member suggested that the government should take the opportunity of the rezoning exercise to better preserve the heritage buildings/structures related to the previous mining activities in the vicinity of the rezoning sites.

31. The Chairman summed up Members' discussion and concluded that Members generally supported the proposed amendment items for public housing development (Amendment Items A, B1, and D), had no adverse comments on the proposed amendment items for water pumping station, primary school and service reservoir (Amendment Items C, E and F), and had no objection to Amendment Items B2 and H to reflect an existing road and to rationalize the boundary of the Sha Tin Cavern Sewage Treatment Works. However, some Members raised concerns on Amendment Item G in respect of its relatively high development intensity in the midst of "GB" zone near the Ma On Shan Country Park and the likely precedent effect on other similar proposals in the context of the overall planning framework of the Ma On Shan OZP.

32. The Chairman then sought Member's view on two possible way forward: (a) to proceed with all proposed amendment items for exhibition under section 5 of the Town Planning Ordinance (the Ordinance) for public inspection with a view to obtaining the public's views on the amendment items including Amendment Item G and to confirm or vary the amendments upon consideration of the representations and comments; or (b) to defer exhibition of the proposed amendments under the Ordinance pending the provision of supplementary information in relation to Amendment Item G from relevant government departments on how the rezoning would fit into the overall planning framework of the Ma On Shan OZP and examples of similar rezoning proposals within "GB" zone in other areas for

the Committee's consideration.

33. A Member opined that the government should take forward all proposed amendments, and considered that Amendment Item G would not set an undesirable precedent. The rezoning should proceed in view of the pressing demand for both public and private housing. Some Members, however, considered that the Committee should defer a decision on Amendment Item G pending submission of supplementary information for the Committee's consideration.

34. After deliberation, the Committee agreed that the proposed Amendment Items A, B1, B2, C, D, E, F and H to the approved Ma On Shan OZP No. S/MOS/22 as shown on the draft Ma On Shan OZP No. S/MOS/22A at Attachment II and its Notes at Attachment III were suitable for exhibition for public inspection under section 5 of the Ordinance, while the Committee decided to defer a decision on the proposed Amendment Item G pending submission of supplementary information from relevant government departments on how the proposed development at Site G would fit into the overall planning framework of the Ma On Shan OZP and examples of similar rezoning proposals within "GB" zones in other areas for its consideration. The Committee also decided to defer exhibition of the proposed amendments to the approved Ma On Shan OZP No. S/MOS/22 for public inspection under the Ordinance pending a decision on the proposed Amendment Item G.

[The Chairman thanked Ms Jessica H.F. Chu, DPO/STN, Ms Hannah H.N. Yick, STP/STN, Mr Ardian H.C. Lee, TP/STN, Mr Gabriel Woo, PTL/H, CEDD, Mr Patrick Cheng, SE/2, CEDD, Mr Jack Lui, E/3, CEDD, Ms Elim Wong, SPO/6, HD (Atg), Ms Amy Ho, SA/20, HD, Mr Edwin Lo, Ms Eunice Lee, Mr Tony Lee and Mr Y.H. Liu, for their attendance to answer Members' enquiries. They left the meeting at this point.]

[A short break of 5 minutes was taken at this point.]

~~Mr Conrad T.C. Wong having current business dealings with CLP.~~

33. The Committee noted that the applicant had requested deferment of consideration of the application and Mr Conrad T.C. Wong had tendered an apology for being unable to attend the meeting. As the interest of Dr Jeanne C.Y. Ng was direct, the Committee agreed that she could stay in the meeting but should refrain from participating in the discussion. As Mr K.K. Cheung had no involvement in the application, the Committee agreed that he could stay in the meeting.

34. The Committee noted that the applicant's representative requested on 4.9.2020 deferment of the consideration of the application for two months in order to allow time for preparation of further information to address departmental comments. It was the first time that the applicant requested deferment of the application.

35. After deliberation, the Committee decided to defer a decision on the application as requested by the applicant pending the submission of further information from the applicant. The Committee agreed that the application should be submitted for its consideration within two months from the date of receipt of further information from the applicant. If the further information submitted by the applicant was not substantial and could be processed within a shorter time, the application could be submitted to an earlier meeting for the Committee's consideration. The Committee also agreed to advise the applicant that two months were allowed for preparation of the submission of the further information, and no further deferment would be granted unless under very special circumstances.

Sha Tin, Tai Po and North District

Agenda Item 8

[Open Meeting]

Further Consideration of Proposed Amendments to the Approved Ma On Shan Outline Zoning Plan No. S/MOS/22

(RNTPC Paper No. 6/20)

36. The Secretary reported that the proposed amendment items involved public housing developments by the Hong Kong Housing Authority (HKHA), which were supported by the Engineering Feasibility Study (EFS) conducted by the Civil Engineering and Development Department (CEDD) where Black & Veatch Hong Kong Limited (B&V) was one of the consultants of the study. The following Members had declared interest on the item:

- | | |
|---|--|
| Mr Gavin C.T. Tse
(as <i>Chief Engineer</i>
(Works), <i>Home Affairs</i>
<i>Department</i>) | - being a representative of the Director of Home Affairs as member of the Strategic Planning Committee and Subsidised Housing Committee of the HKHA; |
| Mr K.K. Cheung | - his firm having current business dealings with HKHA and B&V; |
| Mr Conrad T.C. Wong | - having current business dealings with HKHA; |
| Mr L.T. Kwok | - his serving organisation made a bid for funding from HKHA; and |
| Dr C.H. Hau | - currently conducting contract research projects with CEDD. |

37. The Secretary reported that Mr Conrad T.C. Wong had tendered an apology for being unable to attend the meeting. The Committee noted that according to the procedure and practice adopted by the Town Planning Board (the Board), as the proposed amendments, including that for public housing development, were the subject of amendments to the outline zoning plan (OZP) proposed by the Planning Department (PlanD), the interests of Members in relation to HKHA mentioned above only needed to be recorded. As Mr K.K. Cheung and Dr. C.H. Hau had no involvement in relation to the amendment items, the Committee agreed that they could stay in the meeting.

38. The following representatives from PlanD, CEDD and the consultants were invited to the meeting at this point:

PlanD

- | | |
|---------------------|---|
| Ms Jessica H.F. Chu | - District Planning Officer/Shan Tin, Tai Po and North (DPO/STN); |
| Ms Hannah H.N. Yick | - Senior Town Planner/Shan Tin, Tai Po and North (STP/STN); |
| Mr Adrian H.C. Lee | - Town Planner/Shan Tin, Tai Po and North (TP/STN); |

CEDD

- | | |
|------------------|--|
| Mr Gabriel Woo | - Project Team Leader/Housing (PTL/H), CEDD; |
| Mr Patrick Cheng | - Senior Engineer/2 (SE/2), CEDD; |
| Mr Jack Lui | - Engineer/3 (E/3), CEDD; |

The Consultants

- | | | |
|---------------|-----------------------------|----------|
| Mr Edwin Lo | } | B&V; and |
| Ms Eunice Lee | | |
| Mr Tony Lee | | |
| Mr Y.H. Hui | - Ramboll Hong Kong Limited | |

39. With the aid of a PowerPoint presentation, Ms Jessica H.F. Chu, DPO/STN, presented the proposed amendments as detailed in the Paper and covered the following main points:

Background

- (a) on 21.8.2020, PlanD sought the Committee's agreement to the proposed amendments to the Ma On Shan (MOS) OZP No. S/MOS/22, which were to rezone seven "Green Belt" ("GB") sites at the fringe of MOS New Town for housing developments with supporting infrastructure and community facilities;
- (b) the Committee agreed to the proposed Amendment Items A, B1, B2, C, D, E, F and H to the approved MOS OZP, but decided to defer a decision on the proposed Amendment Item G pending submission of supplementary information from relevant government departments on how the proposed development at Site G would fit into the overall planning framework of the MOS OZP and examples of similar rezoning proposals within "GB" zones in other areas for its consideration;

Further Information in Response to Members' Concerns

Urban Design Framework of Ma On Shan New Town

- (c) the proposed housing site under Amendment Item G, with its site formation levels between 140mPD and 190mPD and maximum building height (BH) of 250mPD, would follow the stepped height concept of MOS New Town by keeping taller buildings on the hillside and lower buildings towards the waterfront;
- (d) Site G was located at the upper end of Ma On Shan Tsuen Road and was about 500m away from Heng On Estate which was zoned "Residential (Group A)";
- (e) the site was well-connected with the town centre by the existing Ma On Shan Tsuen Road, which would be re-aligned and upgraded to a 7.3m to 7.9m wide single 2-lane carriageway with a 2.0m to 2.75m wide footpath on both sides up to Site G;

- (f) a maximum plot ratio (PR) of 3.6 was proposed for the private housing site under Amendment Item G. The proposed housing site would pose moderately adverse visual impact at some viewpoints;
- (g) the proposed development with a maximum BH of 250mPD would be lower than the existing average ridgeline of the MOS Mountain to preserve the ridgeline and would not adversely affect the integrity of the MOS ridgeline;
- (h) no insurmountable technical concern was identified under the EFS to support a maximum PR of 3.6 and BH of 250mPD private housing development at the site;

Similar Rezoning Proposals within the “GB” Zone

- (i) since 2013, the rezoning of 38 “GB” sites on OZPs for residential purpose (including 24 for private housing and 14 for public housing) had been initiated;
- (j) for the 24 “GB” sites intended for private housing, 19 of them were successfully rezoned and five sites were not agreed by the Board/Committee;
- (k) the PRs proposed for 19 successfully rezoned sites (i.e. PR of 0.6 to 6.0) were either comparable to or higher than its nearby residential developments; and
- (l) the subject site was adjacent to the MOS Country Park separated by Ma On Shan Tsuen Road. Examples of existing residential developments adjoining Country Park included the Hong Kong Parkview surrounded by the Tai Tam Country Park, the Kornhill Development adjoining Tai Tam Country Park (Quarry Bay extension), and the Shui Chuen O Estate adjacent to MOS and Lion Rock Country Parks.

40. Some Members raised the following questions:

- (a) whether the application site was government land (GL);
- (b) clarification on the proposed development parameters at Site G; and
- (c) whether photomontages were available, showing MOS ridgeline as the backdrop, to facilitate assessment of the visual impacts generated by Amendment Item G.

41. Ms Jessica H.F. Chu, DPO/STN, made the following responses:

- (a) the application site was GL;
- (b) Site G was about 2.73 ha in site area and elongated in shape. According to the indicative scheme of the EFS, the proposed private housing development would have 9 residential blocks descending from south to north ranging from 18 to 27 stories and providing about 1,040 private housing units. A 150-place residential care home for the elderly was proposed to be incorporated at the northern portion of Site G. The development scheme was indicative only and would be subject to future developer's future design; and
- (c) by referring to the photomontages in the PowerPoint presentation, the proposed housing development would pose moderately adverse visual impact at certain vantage points according to the findings of the Visual Impact Assessment (VIA). A video clip showing the bird's-eye view of MOS was also played to indicate the location of Site G in relation to the developments nearby. The proposed housing development would be partially shielded off by the existing residential developments at certain vantage points and it would still be significantly lower than the existing average ridgeline of the MOS Mountain.

42. The Vice-chairman recalled that the main concern from Members at the last

meeting was to seek justifications on why Site G which was in close proximity to the MOS Country Park was selected. As PlanD's presentation had provided supplementary information to address Members' concerns, the Vice-chairman and a Member supported the proposed rezoning for private housing development.

43. A Member opined that Hong Kong Parkview was developed long ago under different planning contexts, and some Members also said that Hong Kong Parkview it was not a desirable location for residential development from planning perspective and this type of development should not be encouraged nowadays. On the other hand, a Member considered that the Shui Chuen O Estate was acceptable in terms of site context and scale of development, but Amendment Item G had a different site context and with a smaller scale of development.

44. A Member had reservation on Amendment Item G as the site was rezoned for private housing development and considered that the site context of Amendment Item G was not entirely similar to the previous examples presented by PlanD, including Shui Chuen O Estate which was a large-scale public housing development located in close proximity to existing new town development.

45. Another Member said, and a few other Members agreed, that while there was a dire need for public housing development, the demand for private housing development should not be overlooked as the housing needs of different sectors of the community should also be catered for. A Member agreed that all housing needs should be addressed but there was a concern on when public resources were used for private housing development. In this connection, the Member raised the following questions:

- (a) assessment criteria on whether a site would be suitable for public or private housing development; and
- (b) whether Site G would only be used for private housing development after being rezoned to "R(B)6".

46. Ms. Jessica Chu, DPO/STN, made the following responses:

- (a) with a view to maximising the utilisation of land resources, public housing sites would usually have a higher PR ranging from 5 to 6.5. Given the site context and considering the potential visual impacts, a PR of 3.6 was proposed for Site G which was more suitable for a medium density private residential development; and
- (b) while three sites (Amendment Items A, B1, and D) were proposed to be reserved for public housing developments, Site G was proposed for private housing development to cater for private housing demand. However, there was no statutory restriction on the housing type under the Note of the OZP for “R(B)6” zone. There had been precedent cases where sites originally planned for private housing developments were subsequently converted into public housing development.

47. Some Members maintained their views as expressed at the last meeting and did not support Amendment Item G since it was located far from MOS New Town and close to the fringe of the MOS Country Park. By rezoning Site G to “R(B)6”, the continuity of the subject “GB” zone would be disturbed and its function as a buffer between urban development and the country park would be adversely affected. Given the site was elongated in shape and situated at mid-slope, they considered the visual impacts were significant rather than moderate.

48. Two Members observed that at Site G should be subject to lower BH restriction as the site was located on a higher altitude further up the slope while its proposed BH restriction was similar to those existing residential development at the foot of the mountain. They recognised that rezoning ‘GB’ sites for housing development was always a trade-off and considered it was not a worthwhile trade-off as Amendment Item G could only produce 1,040 housing units. If the rezoning was to go ahead, consideration could be given to enlarging Site G for a larger-scale housing development.

49. In response to these Members’ suggestion and the Chairman’s request for clarification on the site context of Site G, Mr Gabriel Woo, PTL/H, CEDD, explained that Site G was located next to Ma On Shan Tsuen Road and most of the site was sparsely covered with vegetation with some licensed houses and squatters. The site boundary was

determined to keep the potential landscape impact to a minimum. On the other hand, the area to the southwest of Site G, as proposed by Members for expansion, was densely covered with bushes/trees. In terms of visual impact, while the site was elongated in shape, it would unlikely be seen from MOS promenade and MOS New Town as the existing housing developments in MOS District would block the view to most of the future development at Site G. Therefore, the visual impact of the site was considered moderate and acceptable by the VIA. He further remarked that the layout design in the EFS was only an indicative scheme based on a PR of 3.6, the future developer for the private housing development would most likely have a different design.

50. A Member opined that compromises would have to be made in view of increasing difficulties to identify suitable site for housing development. The same Member pointed out that the proposed private housing development of medium-density was not incompatible with the overall planning framework of the MOS area while another Member opined that the proposed rezoning site was compatible with the nearby residential developments. Other Members also agreed that Site G could be rezoned for private housing development as the visual impact was not unacceptable and no insurmountable impacts would be generated to the nearby residents.

51. The Chairman concluded that while some Members still had reservation, slightly more Members considered that the proposed uses and development intensity at Site G was compatible with the overall planning framework of the MOS area and the visual impact was not unacceptable. The Chairman said that if the Committee agreed to Amendment Item G, the proposed amendments, including those that were agreed at last meeting i.e. Amendment Items A to H, to the approved Ma On Shan OZP No. S/MOS/22 would be exhibited for public inspection under section 5 of the Town Planning Ordinance.

52. In response to a Member's concern on compensatory planting works, Ms. Jessica Chu, DPO/STN, said that a preliminary tree survey had been conducted by the consultant in EFS. Based on the findings of the tree survey, a total of 246 trees were found at Site G. The top three tree species were *Dimocarpus longan* (龍眼), *Schefflera heptaphylla* (鴨腳木) and *Litchi chinensis* (荔枝) which were common woods and a *Ficus microcarpa* (細葉榕) on-site was proposed to be preserved. Relevant tree preservation clauses would be incorporated in the land lease. The tree survey report, the landscape assessment report and

the preliminary environmental study report were deposited for Members' reference and accessible to the public. Further information on preliminary compensatory planting proposal would be provided as appropriate if the subject matter was to be discussed at the hearing of representations.

53. After deliberation, the Committee decided to :

- “(a) agree to the proposed Amendment Item G to the approved Ma On Shan Outline Zoning Plan (OZP) No. S/MOS/22;
- (b) agree that the revised draft Ma On Shan OZP No. S/MOS/22A at Attachment II in F-Appendix I (to be renumbered as S/MOS/23 upon exhibition) and its Notes at Attachment III in F-Appendix I are suitable for exhibition for public inspection under section 5 of the Town Planning Ordinance; and
- (c) adopt the revised Explanatory Statements (ES) at Attachment IV in F-Appendix I for the draft Ma On Shan OZP No. S/MOS/22A (to be renumbered as S/MOS/23) as an expression of the planning intentions and objectives of the Board for various land use zonings on the OZP and the revised ES will be published together with the OZP.”

54. Members noted that, as a general practice, the Secretariat of the Board would undertake detailed checking and refinement of the draft OZP including the Notes and ES, if appropriate, before their publication under the Ordinance. Any major revision would be submitted for the Board's consideration.

[The Chairman thanked Ms Jessica H.F. Chu, DPO/STN, Ms Hannah H.N. Yick, STP/STN, Mr Adrian H.C. Lee, TP/STN, Mr Gabriel Woo, PTL/H, CEDD, Mr Patrick Cheng, SE/2, CEDD, Mr Jack Lui, E/3, CEDD, Mr Edwin Lo, Ms Eunice Lee, Mr Tony Lee and Mr Y.H. Liu, for their attendance to answer Members' enquiries. They left the meeting at this point.]

[The meeting was adjourned for a short break of 5 minutes.]

**Summary of Views Received at the Exchange Session on 10.11.2020 co-organised by
Sha Tin District Office and Ma On Shan South Area Committee**

General Planning Issues and Site Selection

- The sites with high density development proposed are zoned “Green Belt” (“GB”) adjacent to the Country Park Area and SSSI, which is not in line with the Task Force on Land Supply (TFLS)’s recommendation on not pursuing development on the periphery of Country Parks. There is a lack of justification for the site selection. Alternative sites outside “GB” and further from the Country Park have not been considered.
- The government does not follow the established procedures of developing country park areas for the proposed rezoning.
- Doubt on the suitability of the amendment sites along Ma On Shan Tsuen Road considering their locations on sloped terrain and proximity to several streams.
- It was suggested that the area adjacent to Yan On Estate could be an alternative site to reduce the impact on the “GB” and Country Park.
- There is concern on the additional population and their impact on the provision of community facilities in Ma On Shan.
- The Site G is close to the starting point of hiking trail in Ma On Shan Country Park. There is concern on the disturbance to the public visiting the Country Park.

Traffic Impact

- The roads and transport network in Ma On Shan have been overloaded in rush hours and the over-capacity will be aggravated by the proposed rezoning. The government cannot address the traffic impact of the proposed rezoning with adequate measures.
- Constructed along the sloped terrain, Ma On Shan Tsuen Road is not convenient for public access to Sites D to G and may also pose threat of road safety. It was suggested that roads connecting Ma On Shan Tsuen should be widened with a reduced gradient to facilitate the public access and ensure the safety of road users.
- It was suggested to incorporate a cycle track and a pedestrian footpath along the improved Ma On Shan Tsuen Road to improve road safety.

Environmental Impact

- In view of the close proximity with Shun Yee Sun Tsuen, there are concerns on how to avoid potential disturbance to the villagers including traffic, noise, air and water pollution, and visual aspects.
- It was suggested to improve the noise barrier along the roads in Ma On Shan to minimize the noise impact to residents caused by increasing traffic flow.
- According to the representative from PlanD, a Preliminary Environmental Review will be carried out for the development of Ma On Shan Tsuen. This appears to be contradictory with the RNTPC Paper No. 6/20, which mentions that the proposed development would not constitute a designated project under the Environmental Impact Assessment Ordinance. The methodology of evaluating the ecological value and biodiversity in Ma On Shan is unclear.

Heritage Conservation

- Items D to G are located near the cultural heritage of Ma On Shan Mine including the 110 ML Portal and its associated structures, Shun Yee San Tsuen and the Mineral Preparation Plant. The government should put emphasis on conservation of cultural heritage in the meantime of development. There is a lack of protection measures for those historical structures.

Land Administration

- The government has not explained the details on land clearance and compensation for the proposed rezoning. There are concerns on the extent of squatters to be affected.
- Some villagers expressed their objection of land clearance, maintaining their stance of ‘no relocation or clearance’ (「不遷不拆」) since the removal of villages will destroy the social fabric and affect their way of life.

Suspicion of Collusion and Transfer of Benefits

- The land in the upper part of Ma On Shan Tsuen Road has been acquired by private developer. The proposed development at Sites C to G involves road improvement works as well as development of commercial and community facilities. With low demand of private housing units for Site G, it was suspicious that the proposed rezoning would lead to transfer of benefits to private developer by facilitating private development at the expense of public resources.

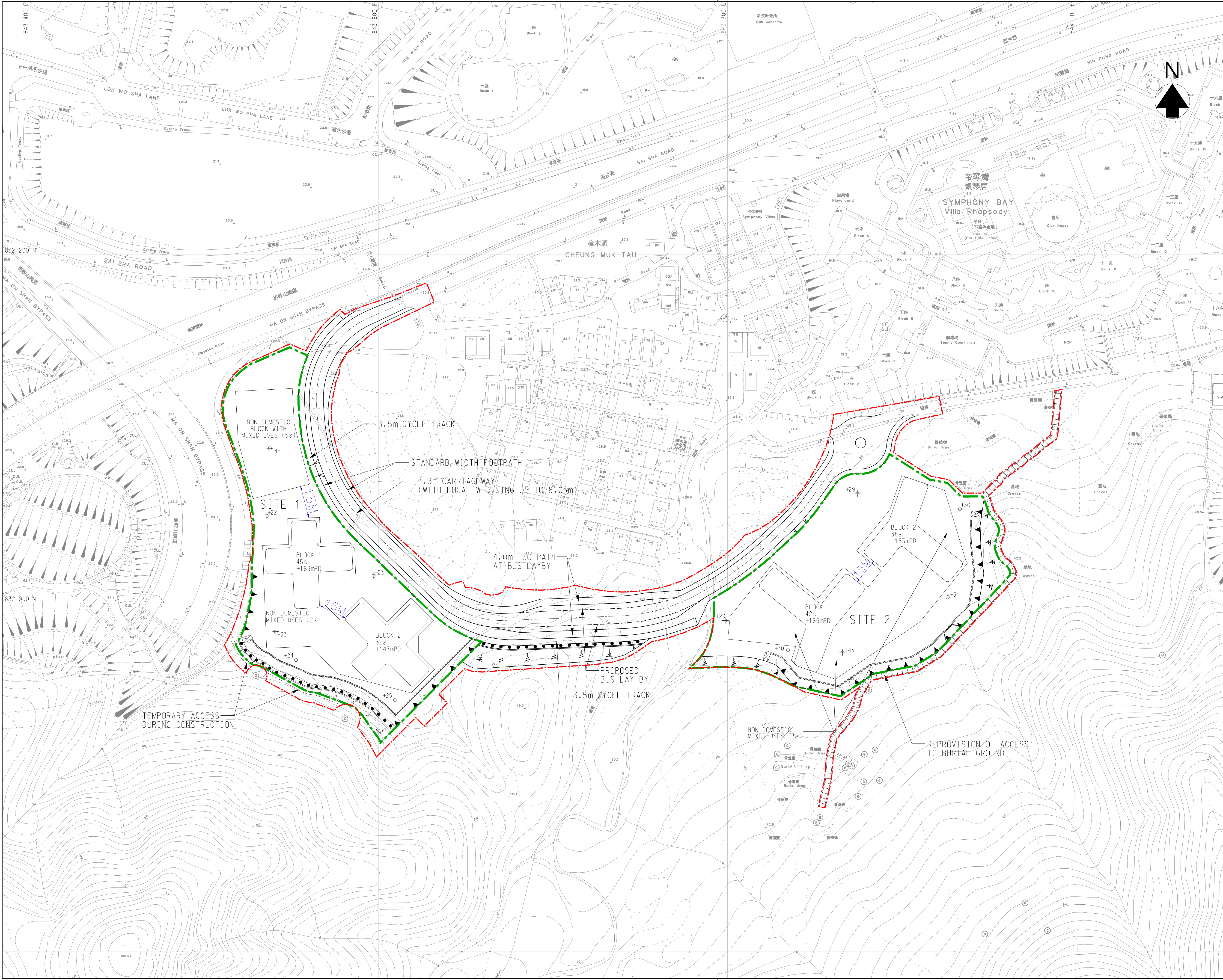

- REMARKS:
1. FORMATION LEVELS WITHIN PUBLIC HOUSING SITES ARE SUBJECT TO CHANGE AT DETAILED DESIGN STAGE.
- LEGEND:
- PROPOSED PUBLIC HOUSING SITE BOUNDARY
 - PROPOSED SLOPE
 - PROPOSED MASS CONCRETE / L-SHAPED RETAINING STRUCTURES
 - PROPOSED BORED PILE WALL
 - ASSESSMENT AREA
 - PROPOSED CHECK DAM (SUBJECT TO DETAILED DESIGN)
 - PROPOSED RIGID BARRIER (SUBJECT TO DETAILED DESIGN)

E	08/19	MINOR AMENDMENT	YLS
D	04/19	MINOR AMENDMENT	YLS
C	02/19	MINOR AMENDMENT	YLS
B	09/18	MINOR AMENDMENT	YLS
A	05/18	AMENDMENT DUE TO BOUNDARY CHANGE	YLS
Revision	Date	Description	Initial
	Designed	Checked	Drawn
Initial	JYC	CKW	SZ
Date	04/17	04/17	04/17
Approved			

Agreement no.
CE 80/2014 (CE)

Project Title
SITE FORMATION AND INFRASTRUCTURAL WORKS FOR EIGHT HOUSING SITES IN MA ON SHAN - FEASIBILITY STUDY

Drawing Title
CONCEPTUAL LAYOUT PLAN AND SITE ACCESS ARRANGEMENT FOR SITES 1 AND 2

Drawing No. 188563/VIA/003	Scale 1 : 1000 (A1) 1 : 2000 (A3)
-------------------------------	---

土木工程拓展署
CEDD Civil Engineering and Development Department

BLACK & VEATCH HONG KONG LIMITED
博威工程顧問有限公司

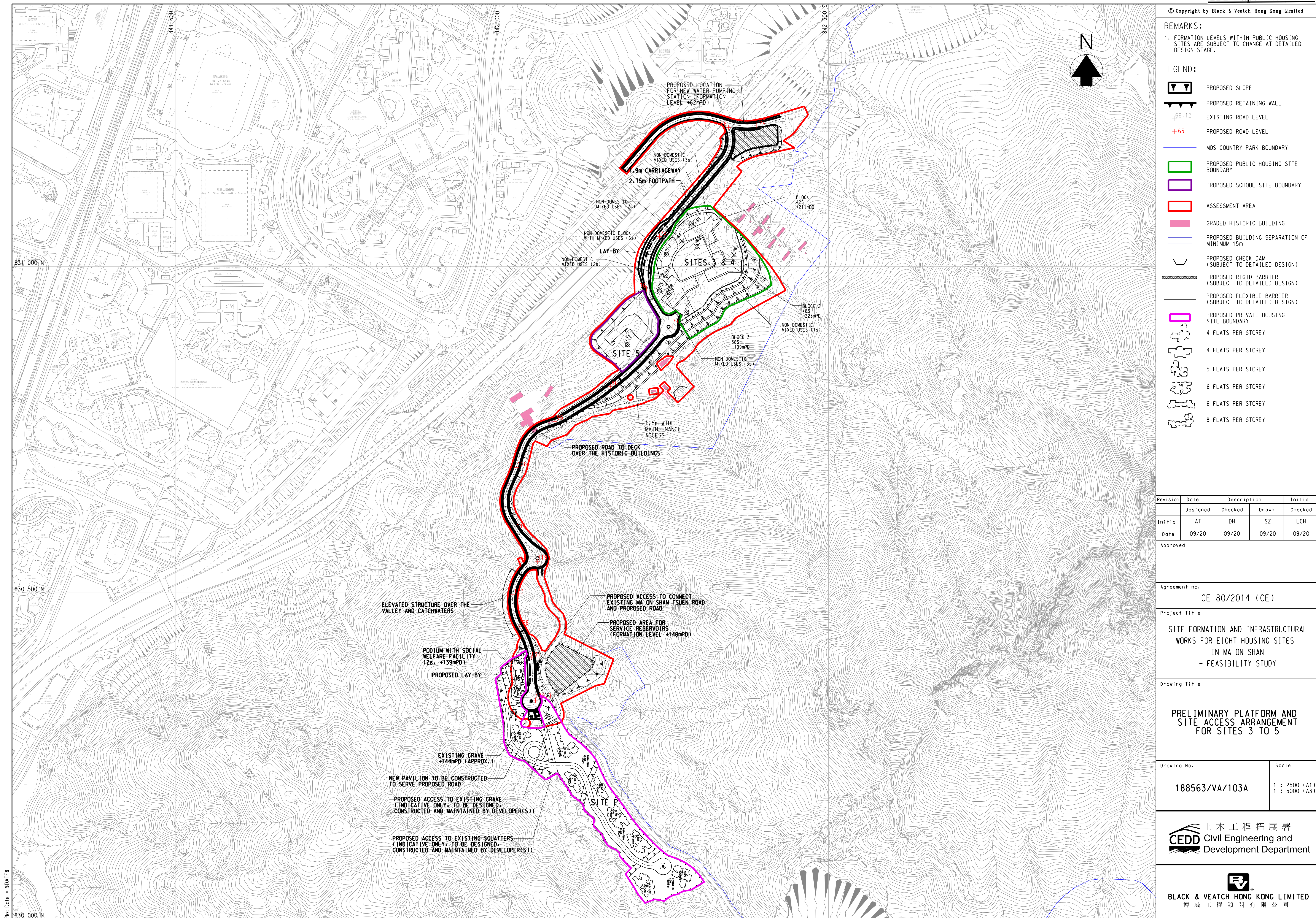

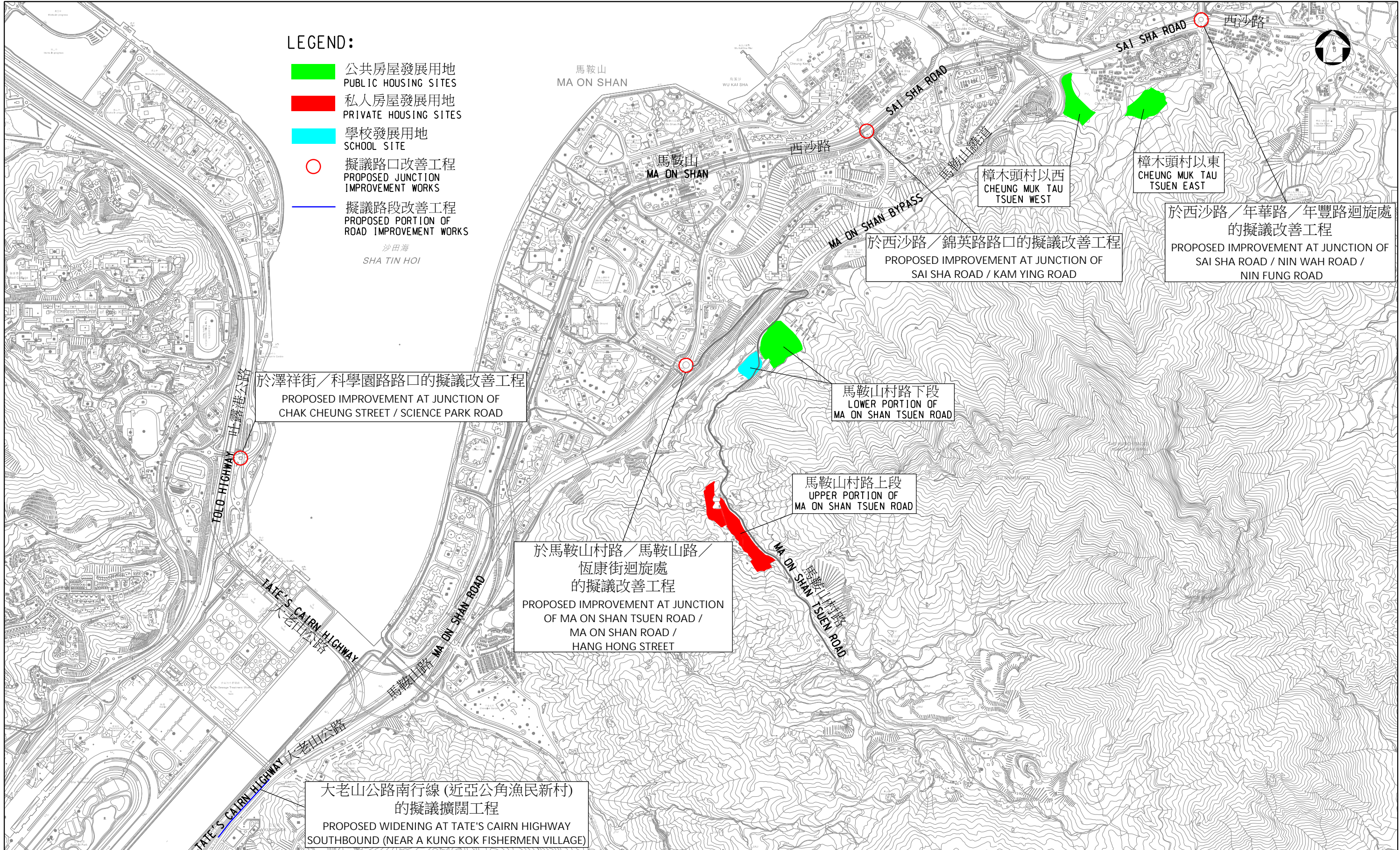

圖則名稱 drawing title

建議的房屋和學校發展用地及擬議交通改善工程
PROPOSED SCHOOL SITE AND HOUSING DEVELOPMENT AND ASSOCIATED TRAFFIC IMPROVEMENT WORKS

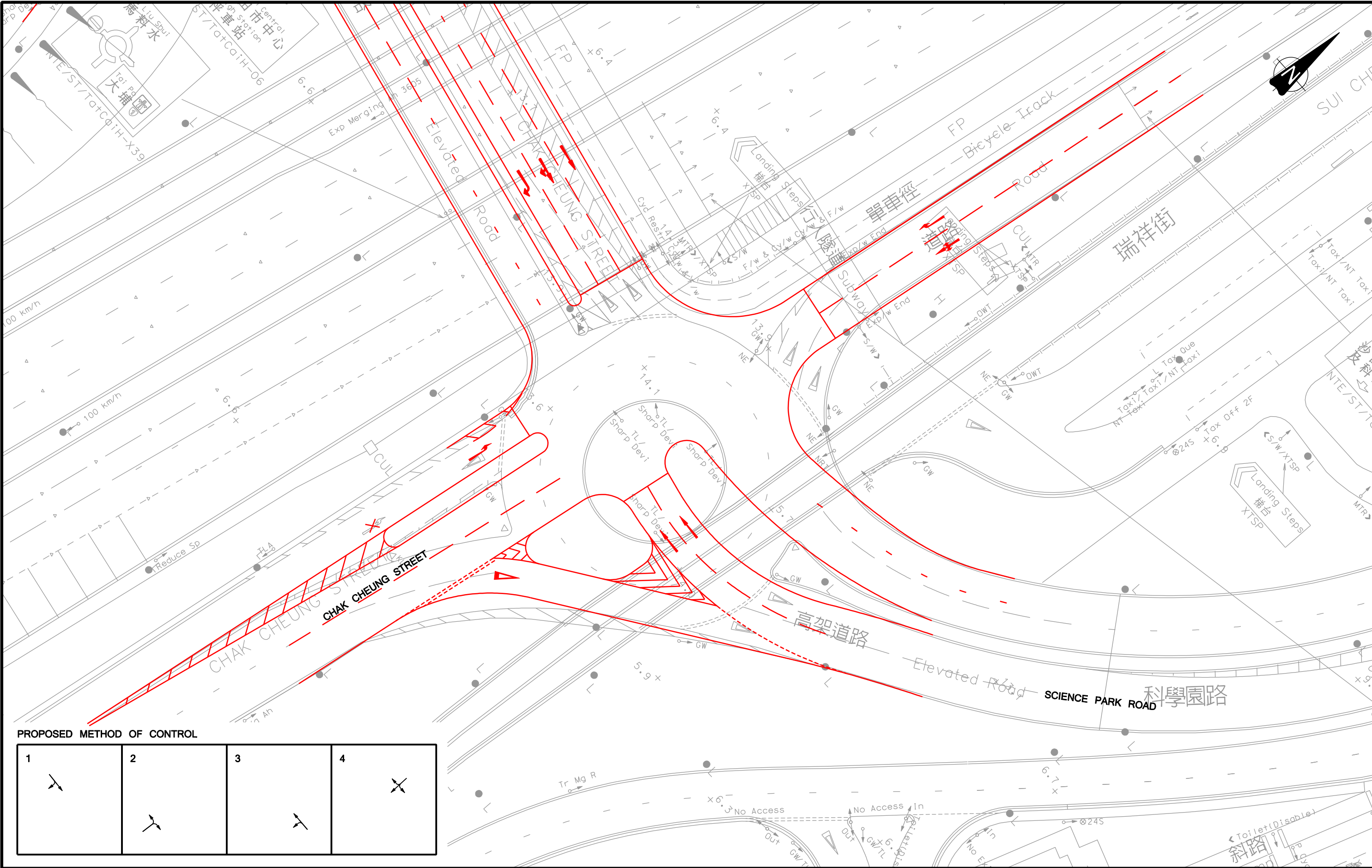

ANNEX3.DGN

圖號 drawing no.	比例 scale
附件3 ANNEX 3	1:15 000
版權所有 COPYRIGHT RESERVED	
 土木工程拓展署 CIVIL ENGINEERING AND DEVELOPMENT DEPARTMENT	



PROPOSED METHOD OF CONTROL

1	2	3	4

-	-	-	-	Project Title AGREEMENT NO. CE 80/2014 (CE) SITE FORMATION AND INFRASTRUCTURAL WORKS FOR EIGHT HOUSING SITES IN MA ON SHAN - FEASIBILITY STUDY	Drawing Title PROPOSED IMPROVEMENT SCHEME AT JUNCTION OF CHAK CHEUNG STREET / SCIENCE PARK ROAD (J2)					 土木工程拓展署 Civil Engineering and Development Department							
-	-	-	-														
-	-	-	-														
-	-	-	-														
Rev.	Description	Checked	Date							 BLACK & VEATCH HONG KONG LIMITED 博域工程顧問有限公司							
					Designed	SFL	Checked	GPH	Scale	1:500(A3)	Date	NOV 2019	Drawing No.	APPENDIX A	Rev.	-	 MVA SYNTRA GROUP

CHK50454810/TIA/F52.DGN/CKC/19NOV19

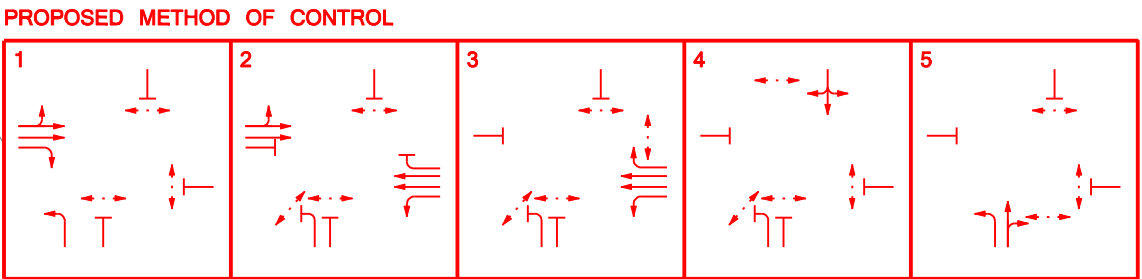
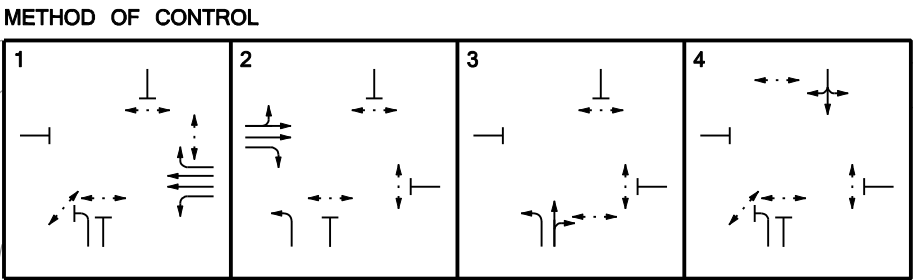
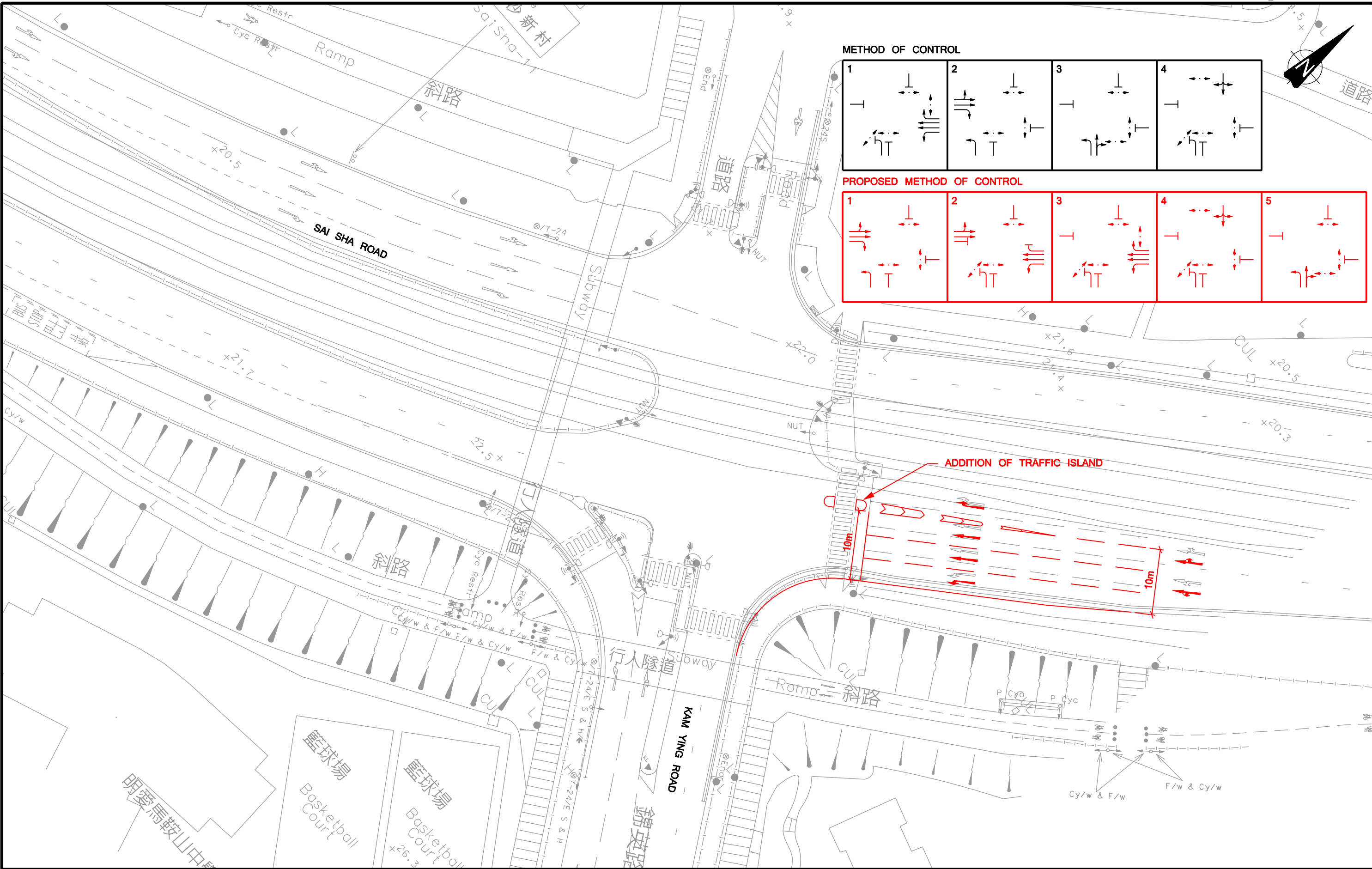

ADDITION OF TRAFFIC ISLAND

D	MINOR AMENDMENT	GPH	10SEP18
C	MINOR AMENDMENT	GPH	21JUN18
B	MINOR AMENDMENT	GPH	01JUN16
A	MINOR AMENTMENT	GPH	29APR16
Rev.	Description	Checked	Date

Project Title
AGREEMENT NO. CE 80/2014 (CE) SITE FORMATION AND INFRASTRUCTURAL WORKS FOR EIGHT HOUSING SITES IN MA ON SHAN - FEASIBILITY STUDY

Drawing Title											
PROPOSED IMPROVEMENT SCHEME AT JUNCTION OF SAI SHA ROAD / KAM YING ROAD (J10)											
Designed	SFL	Checked	GPH	Scale	1:500(A3)	Date	NOV 2019	Drawing No.	APPENDIX A	Rev.	D



土木工程拓展署
Civil Engineering and Development Department



BLACK & VEATCH HONG KONG LIMITED
博域工程顧問有限公司

CHK50111810/TIA/F53-D.DGN/CPW/10SEP18

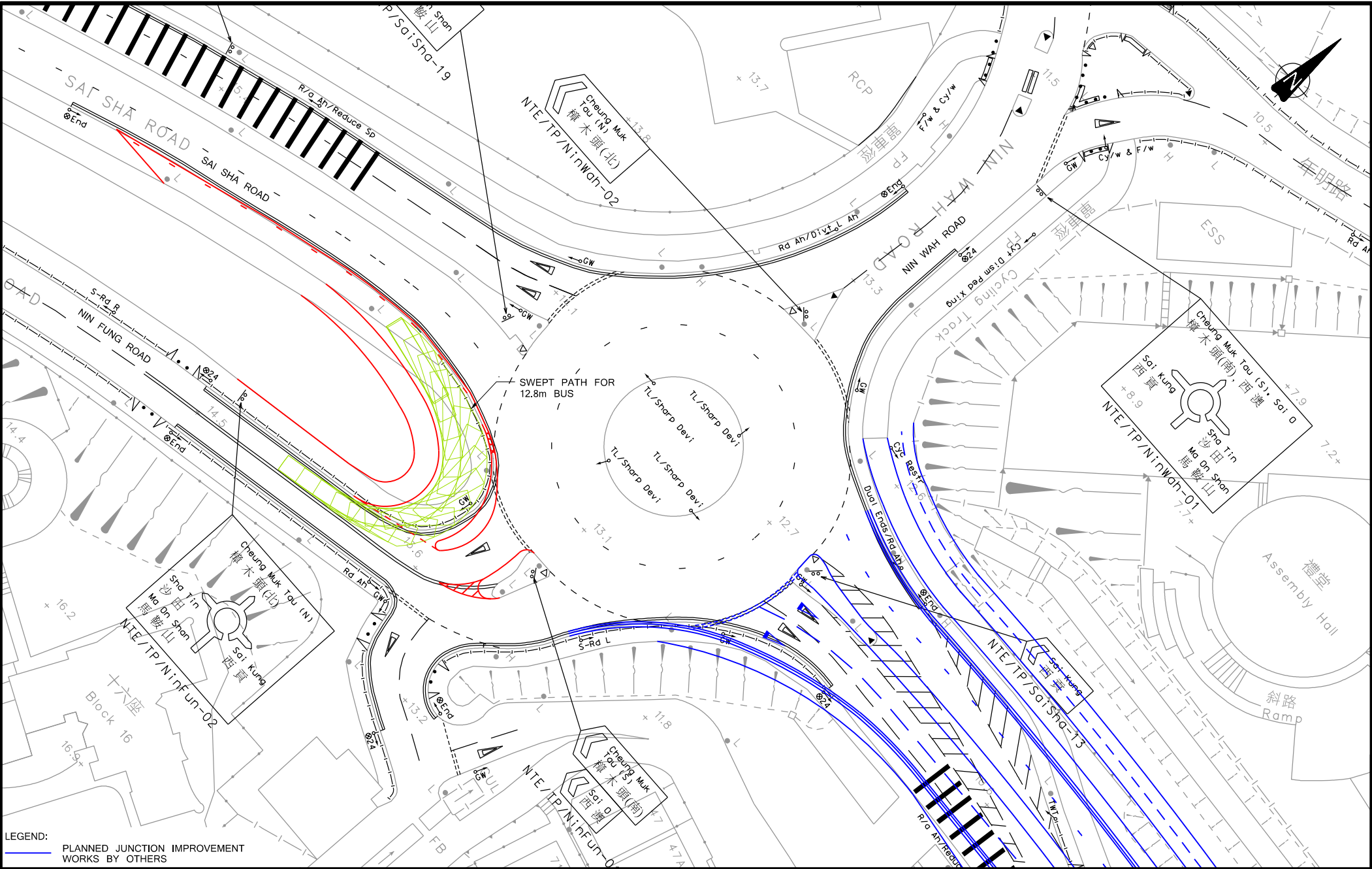

LEGEND:
— PLANNED JUNCTION IMPROVEMENT WORKS BY OTHERS

Rev.	Description	Checked	Date
-	-	-	-
-	-	-	-
-	-	-	-
-	-	-	-

Project Title
AGREEMENT NO. CE 80/2014 (CE) SITE FORMATION AND INFRASTRUCTURAL WORKS FOR EIGHT HOUSING SITES IN MA ON SHAN - FEASIBILITY STUDY

Drawing Title											
PROPOSED JUNCTION LAYOUT OF SAI SHA ROAD / NIN WAH ROAD / NIN FUNG ROAD (J13)											
Designed	SFL	Checked	GPH	Scale	1:500(A3)	Date	JAN 2020	Drawing No.	APPENDIX A	Rev.	-



土木工程拓展署
Civil Engineering and Development Department



BLACK & VEATCH HONG KONG LIMITED
黑域工程顧問有限公司

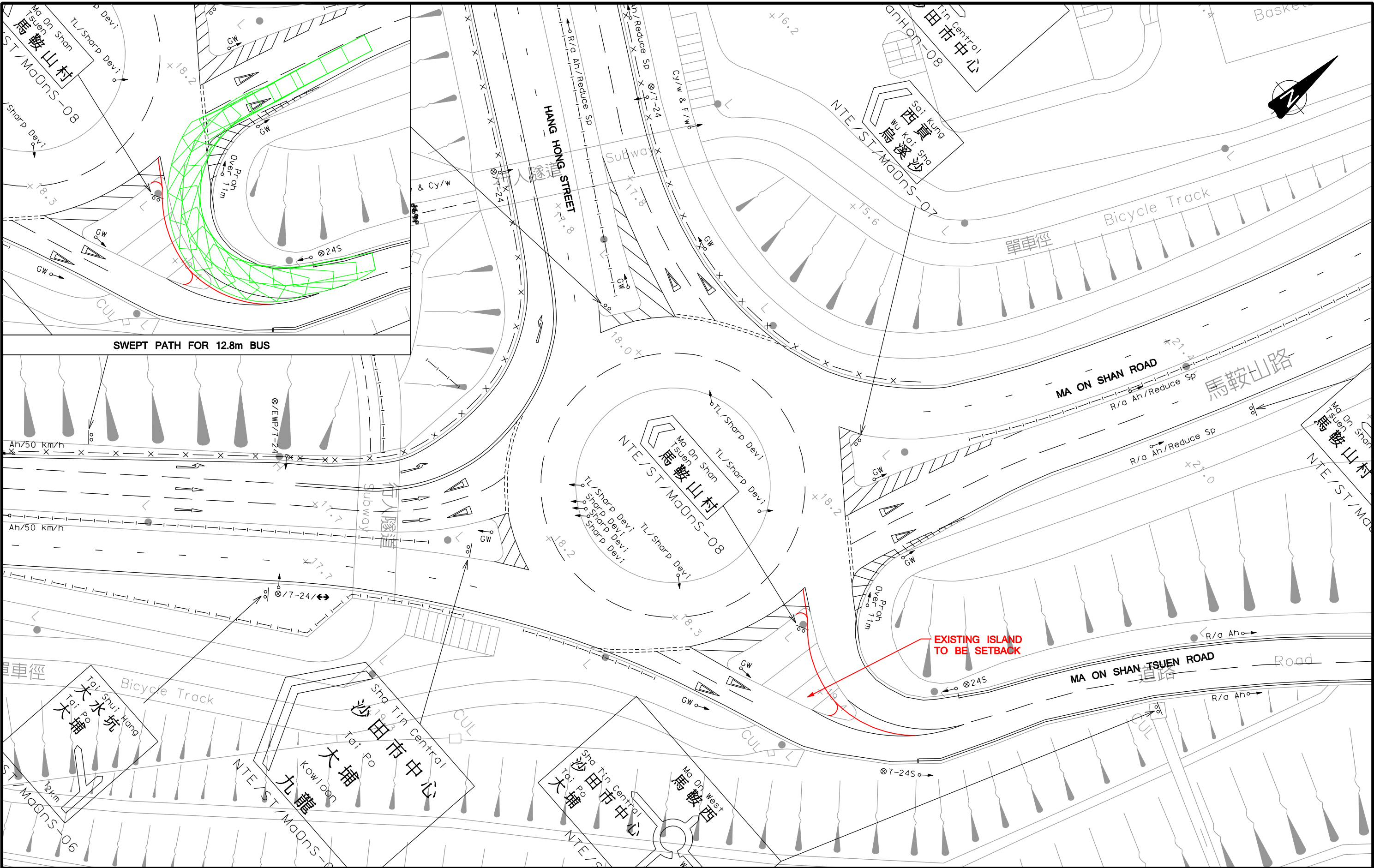

-	-	-	-
-	-	-	-
-	-	-	-
-	-	-	-
Rev.	Description	Checked	Date

Project Title

AGREEMENT NO. CE 80/2014 (CE) SITE FORMATION AND INFRASTRUCTURAL WORKS FOR EIGHT HOUSING SITES IN MA ON SHAN - FEASIBILITY STUDY

Drawing Title							
PROPOSED IMPROVEMENT SCHEME AT JUNCTION OF MA ON SHAN ROAD / HANG HONG STREET (J20)							
Designed	SFL	Checked	GPH	Scale	1:500(A3)	Date	NOV 2019
Drawing No.						APPENDIX A	Rev.



土木工程拓展署
Civil Engineering and
Development Department



BLACK & VEATCH HONG KONG LIMITED
博施工程顧問有限公司



MVA
SYSTRA GROUP

© Copyright by Black & Veatch Hong Kong Limited

REMARKS:

1. FORMATION LEVELS WITHIN PUBLIC HOUSING SITES ARE SUBJECT TO CHANGE AT DETAILED DESIGN STAGE.

LEGEND:

- PROPOSED PUBLIC HOUSING SITE BOUNDARY
- PROPOSED SLOPE
- PROPOSED MASS CONCRETE / L-SHAPED RETAINING STRUCTURES
- PROPOSED BORED PILE WALL
- VEB OF CHEUNG MUK TAU
- PROPOSED CHECK DAM (SUBJECT TO DETAILED DESIGN)
- PROPOSED RIGID BARRIER (SUBJECT TO DETAILED DESIGN)
- TREE OF SPECIES OF CONSERVATION INTEREST (DALBERGIA ODORIFERA)
- LIMIT OF WORKS AREA OF ASSOCIATED INFRASTRUCTURAL WORKS
- I
- TENTATIVE LOCATION OF PROPOSED P (SUBJECT TO ASSESSMENT)

B	10/19	MINOR AMENDMENT	YLS
A	03/19	MINOR AMENDMENT	YLS
Revision	Date	Description	Initial
	Designed	Checked	Drawn
Initial	YLS	DH	SZ
Date	02/18	02/18	02/18
02/18			
Approved			

Agreement no.
CE 80/2014 (CE)

Project Title
SITE FORMATION AND INFRASTRUCTURAL WORKS FOR EIGHT HOUSING SITES IN MA ON SHAN - FEASIBILITY STUDY

Drawing Title
PRELIMINARY TREATMENT AL

(SHEET 1 OF 5)

Drawing No.
188563/TS/002A

Scale
1 : 1000 (A1)
1 : 2000 (A3)

土木工程拓展署
CEDD Civil Engineering and Development Department

BLACK & VEATCH HONG KONG LIMITED
博威工程顧問有限公司

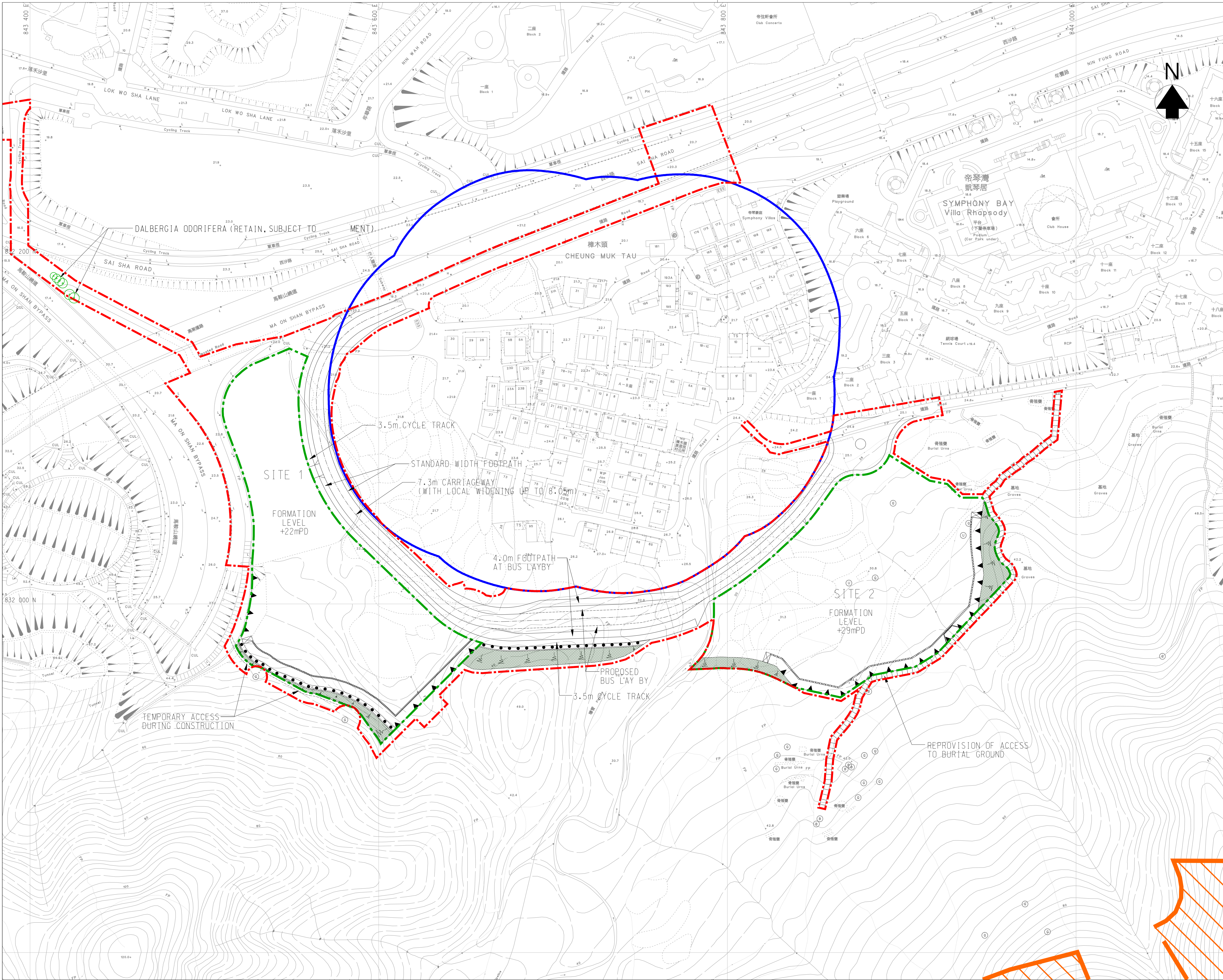

Plot Date = 11/21/2019

CAD Filename = Y:\Daily Work\20191115\188563-ELP-002.dgn









Proposed Locations for Compensatory Planting

© Copyright by Black & Veatch Hong Kong Limited

REMARKS:

1. FORMATION LEVELS WITHIN PUBLIC HOUSING SITES ARE SUBJECT TO CHANGE AT DETAILED DESIGN STAGE.

LEGEND:

-  PROPOSED PUBLIC HOUSING SITE BOUNDARY
-  PROPOSED SLOPE
-  PROPOSED MASS CONCRETE / L-SHAPED RETAINING STRUCTURES
-  PROPOSED BORED PILE WALL
-  VEB OF CHEUNG MUK TAU
-  PROPOSED CHECK DAM (SUBJECT TO DETAILED DESIGN)
-  PROPOSED RIGID BARRIER (SUBJECT TO DETAILED DESIGN)
-  LIMIT OF WORKS AREA OF ASSOCIATED INFRASTRUCTURAL WORKS
-  TENTATIVE LOCATION OF PROPOSED L P (SUBJECT TO ASSESSMENT)

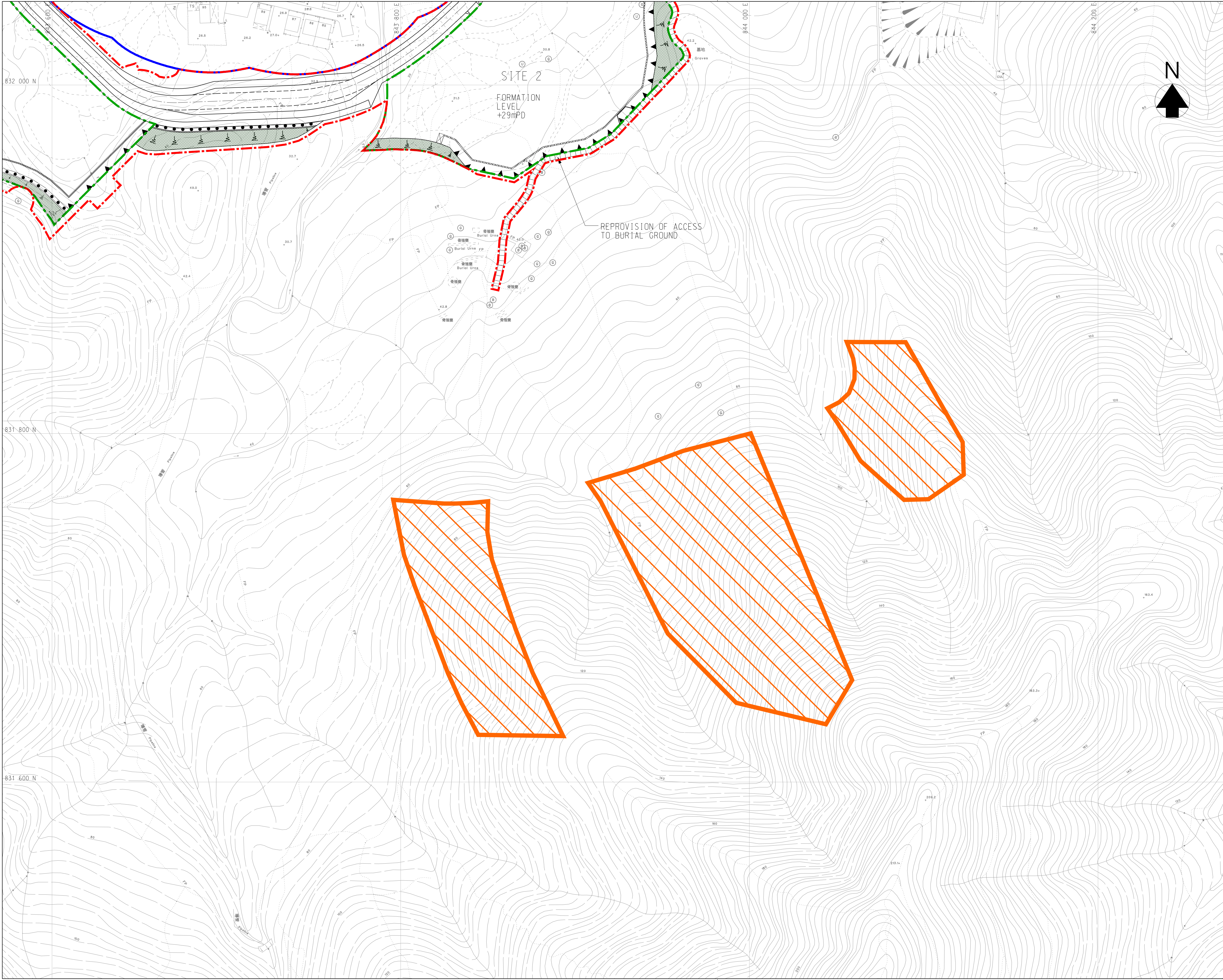
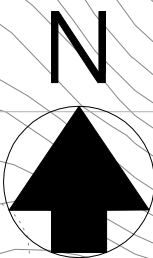

B	10/19	MINOR AMENDMENT		YLS
A	03/19	MINOR AMENDMENT		YLS
Revision	Date	Description		Initial
	Designed	Checked	Drawn	Checked
Initial	YLS	DH	SZ	LCH
Date	02/18	02/18	02/18	02/18

Approved

Agreement no.
CE 80/2014 (CE)

Project Title
SITE FORMATION AND INFRASTRUCTURAL WORKS FOR EIGHT HOUSING SITES IN MA ON SHAN - FEASIBILITY STUDY

Drawing Title
PRELIMINARY TREE TREATMENT PROPOSAL

(SHEET 2 OF 5)

Drawing No.	Scale
188563/TS/002	1 : 1000 (A1) 1 : 2000 (A3)

土木工程拓展署
CEDD Civil Engineering and Development Department

BLACK & VEATCH HONG KONG LIMITED
博威工程顧問有限公司

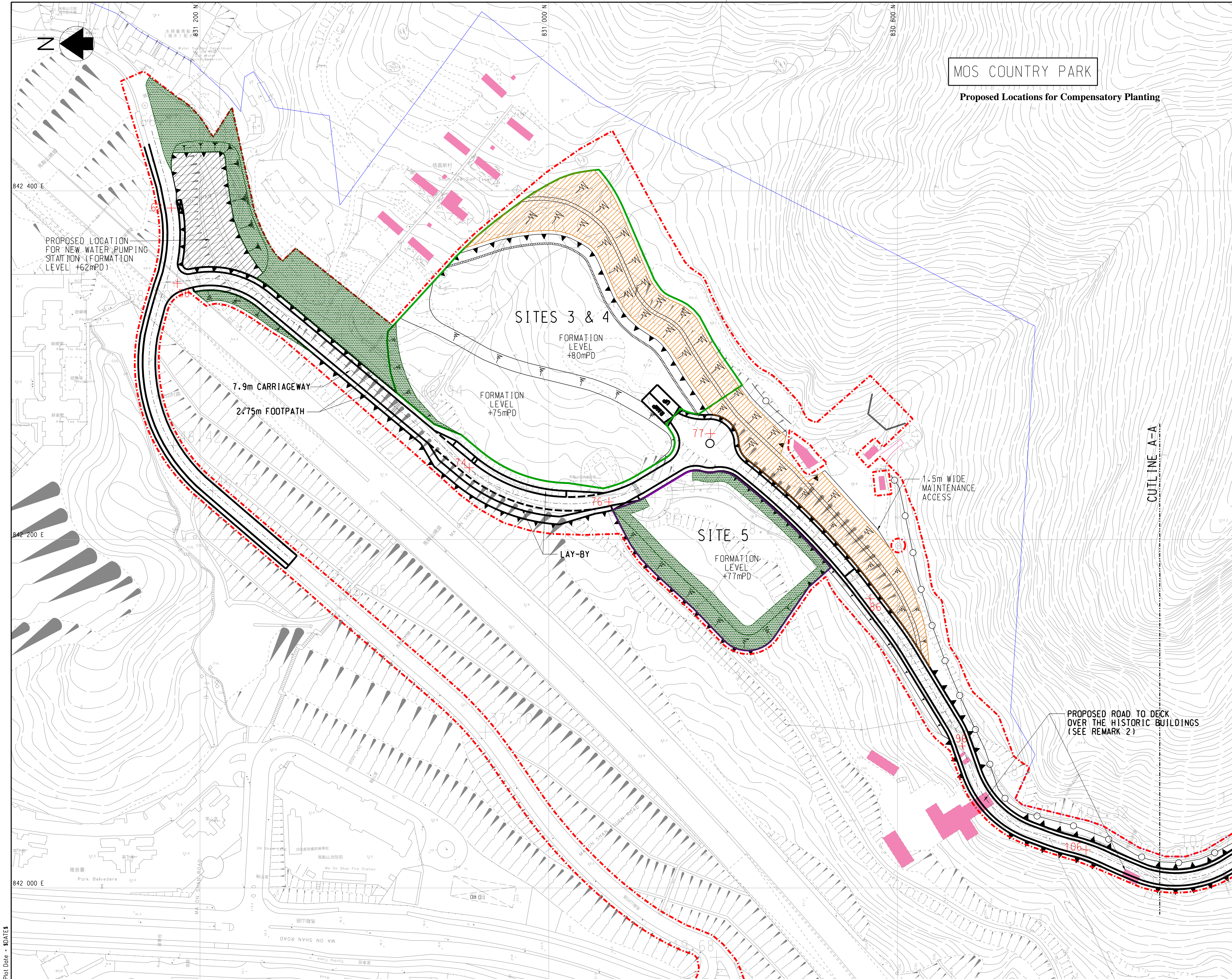

© Copyright by Black & Veatch Hong Kong Limited

NOTES:

3. FORMATION LEVELS WITHIN PUBLIC HOUSING SITES ARE SUBJECT TO CHANGE AT DETAILED DESIGN STAGE.

2. SHORT BRIDGES FOR SPANNING OVER HISTORIC BUILDINGS.

LEGEND:

PROPOSED PUBLIC HOUSING SITE BOUNDARY

PROPOSED SCHOOL SITE BOUNDARY

PROPOSED SLOPE

PROPOSED RETAINING WALL

66.12

+

65

EXISTING ROAD LEVEL

PROPOSED ROAD LEVEL

COUNTRY PARK BOUNDARY

GRADED HISTORIC BUILDING

PROPOSED CHECK DAM
(SUBJECT TO DETAILED DESIGN)

PROPOSED FLEXIBLE BARRIER
(SUBJECT TO DETAILED DESIGN)

PROPOSED RIGID BARRIER
(SUBJECT TO DETAILED DESIGN)

LIMIT OF WORKS AREA OF ASSOCIATED INFRASTRUCTURAL WORKS

TENTATIVE LOCATION OF PROPOSE COMPENSATORY PLANTING
(SUBJECT TO ASSESSMENT)

TENTATIVE LOCATION OF PROPOSED WOODLAND COMPENSATION
(SUBJECT TO ASSESSMENT)

C	08/19	MINOR AMENDMENT		YLS
B	03/19	MINOR AMENDMENT		YLS
A	09/18	MINOR AMENDMENT		YLS
Revision	Date	Description		Initial
	Designed	Checked	Drawn	Checked
Initial	YLS	DH	SZ	LCH
Date	02/18	02/18	02/18	02/18

Approved

Agreement no.

CE 80/2014 (CE)

Project Title

SITE FORMATION AND INFRASTRUCTURAL WORKS FOR EIGHT HOUSING SITES IN MA ON SHAN - FEASIBILITY STUDY

Drawing Title

PRELIMINARY TREE TREATMENT PROPOSAL

(SHEET 3 OF 5)

Drawing No.

188563/TS/003A

Scale

1 : 1000 (A1)
1 : 2000 (A3)

土木工程拓展署
Civil Engineering and Development Department

BLACK & VEATCH HONG KONG LIMITED
博威工程顧問有限公司

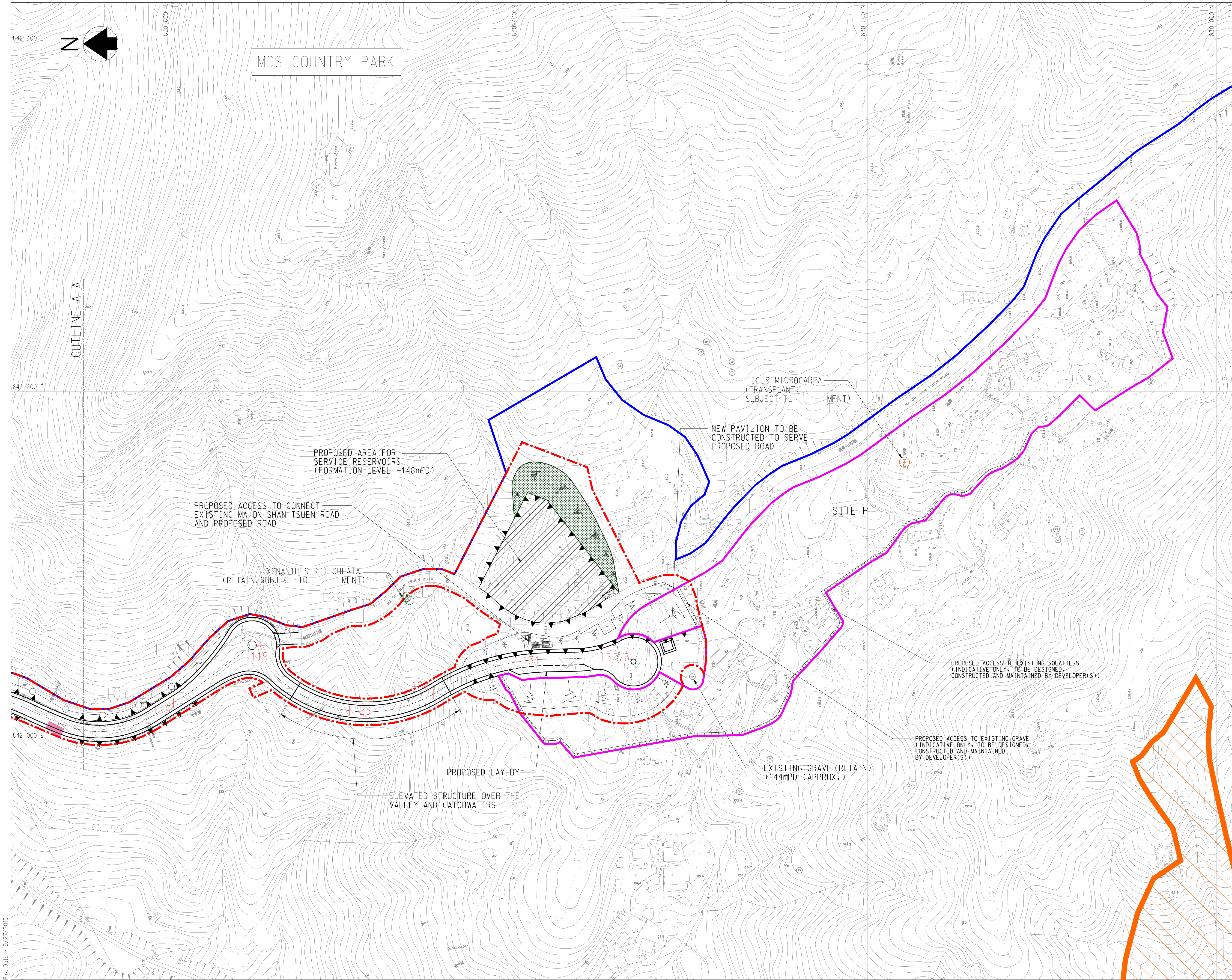

- LEGEND :
- PROPOSED PRIVATE HOUSING SITE BOUNDARY
 - PROPOSED SLOPE
 - PROPOSED RETAINING WALL
 - EXISTING ROAD LEVEL
 - PROPOSED ROAD LEVEL
 - COUNTRY PARK BOUNDARY
 - PROPOSED CHECK DAM (SUBJECT TO DETAILED DESIGN)
 - PROPOSED FLEXIBLE BARRIER (SUBJECT TO DETAILED DESIGN)
 - LIMIT OF WORKS AREA OF SITES 3 TO 5 AND ASSOCIATED INFRASTRUCTURAL WORKS
 - TREE OF SPECIES OF CONSERVATION INTEREST (IXONANTHES RETICULATA)
 - R
 - I
 - P
 - TENTATIVE LOCATION OF PROPOSED (SUBJECT TO ASSESSMENT)

c	08/19	MINOR AMENDMENT	YLS
B	03/19	MINOR AMENDMENT	YLS
A	09/18	MINOR AMENDMENT	YLS
Revision	Date	Description	Initial
	Designed	Checked	Drawn
Initial	YLS	DH	SZ
Date	02/18	02/18	02/18
Approved			

Agreement no.
CE 80/2014 (CE)

Project Title
SITE FORMATION AND INFRASTRUCTURAL WORKS FOR EIGHT HOUSING SITES IN MA ON SHAN - FEASIBILITY STUDY

Drawing Title
PRELIMINARY

(SHEET 4 OF 5)

Drawing No.	Scale
188563/TS/00	1 : 1000 (A1) 1 : 2000 (A3)

土木工程拓展署
CEDD Civil Engineering and Development Department

BLACK & VEATCH HONG KONG LIMITED
博威工程顧問有限公司

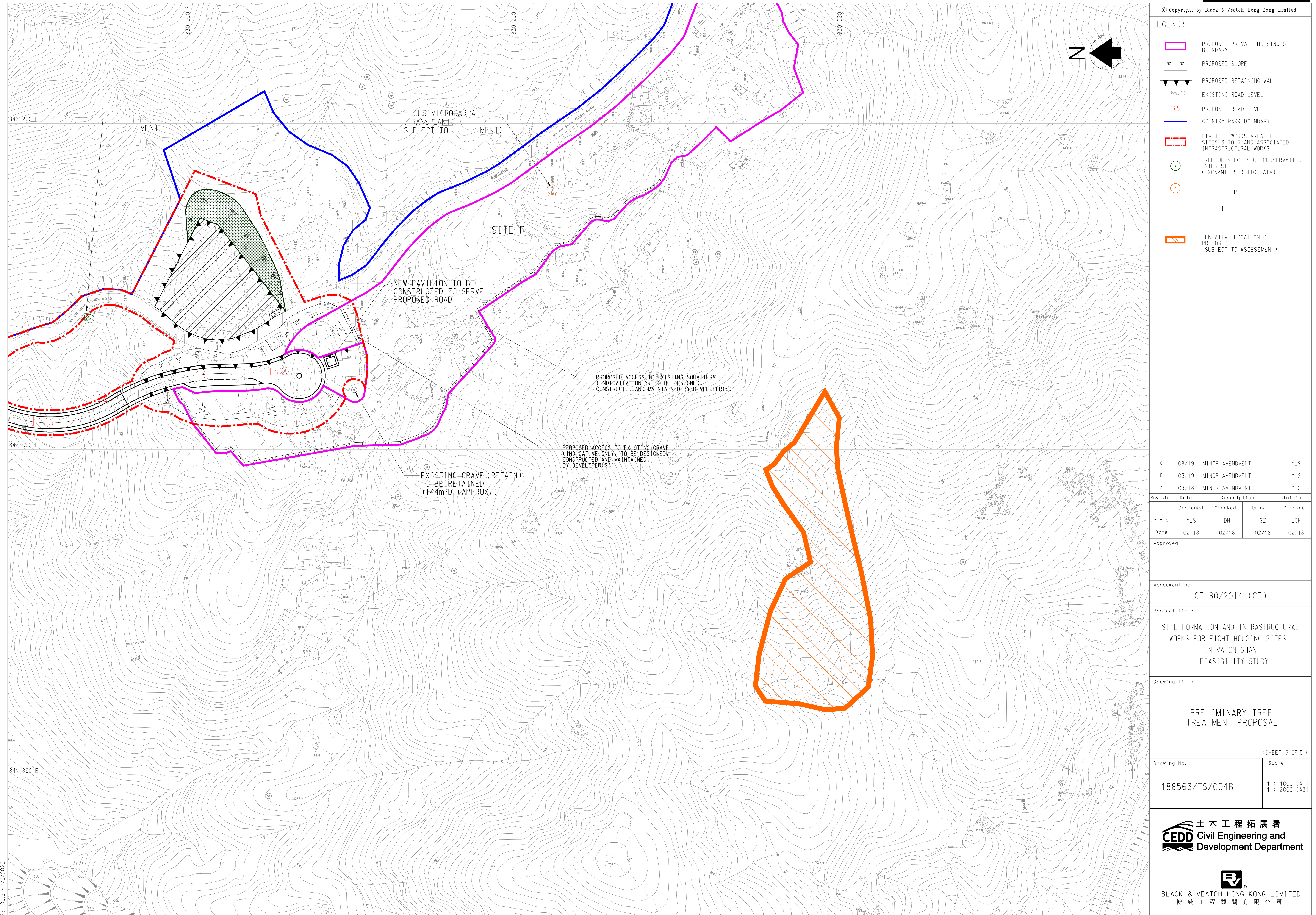

Provision of Major Community Facilities and Open Space in Ma On Shan

Type of Facilities	Hong Kong Planning Standards and Guidelines (HKPSG ¹)	HKPSG Requirement (based on planned population)	Provision		Surplus/ Shortfall (against planned provision)
			Existing Provision	Planned Provision (including Existing Provision)	
District Open Space	10 ha per 100,000 persons [#]	24.30 ha	20.68 ha	27.31 ha	+3.01 ha
Local Open Space	10 ha per 100,000 persons [#]	24.30 ha	40.23 ha	46.04 ha	+21.74 ha
Secondary School	1 whole-day classroom for 40 persons aged 12-17	259 classrooms	352 classrooms	352 classrooms	+93 classrooms
Primary School	1 whole-day classroom for 25.5 persons aged 6-11	325 classrooms	308 classrooms	386 classrooms	+61 classrooms
Kindergarten/ Nursery	34 classrooms for 1,000 children aged 3 to 6	116 classrooms	152 classrooms	159 classrooms	+43 classrooms
District Police Station	1 per 200,000 to 500,000 persons	0	1	1	+1
Divisional Police Station	1 per 100,000 to 200,000 persons	1	1	1	0
Hospital	5.5 beds per 1,000 persons	1,382	0	0	-1,382 ²
Clinic/Health Centre	1 per 100,000 persons	2	1	2	0
Magistracy (with 8 courtrooms)	1 per 660,000 persons	0	0	0	0
Integrated Children and Youth Services Centre	1 for 12,000 persons aged 6-24	3	5	5	+2

Type of Facilities	Hong Kong Planning Standards and Guidelines (HKPSG ¹)	HKPSG Requirement (based on planned population)	Provision		Surplus/ Shortfall (against planned provision)
			Existing Provision	Planned Provision (including Existing Provision)	
Integrated Family Services Centre	1 for 100,000 to 150,000 persons	2	2	3	+1
District Elderly Community Centres	One in each new development area with a population of around 170,000 or above	N.A.	1	1	N.A.
Neighbourhood Elderly Centres	One in a cluster of new and redeveloped housing areas with a population of 15,000 to 20,000 persons, including both public and private housing	N.A.	3	6	N.A.
Community Care Services Facilities	17.2 subsidised places per 1,000 elderly persons aged 65 or above	1,365 ³	203	491	-874 ⁴
Residential Care Homes for the Elderly	21.3 subsidised beds per 1,000 elderly persons aged 65 or above	1,691	88	548	-1,143 ⁴
Child Care Centre	100 aided places per 25,000 persons	972	105	305	-667 ⁵
Library	1 district library for every 200,000 persons	1	1	1	0
Sports Centre	1 per 50,000 to 65,000 persons	4	2	4	0
Sports Ground/ Sport Complex	1 per 200,000 to 250,000 persons	1	1	1	0
Swimming Pool Complex – Standard	1 complex per 287,000 persons	1	1	1	0

Note:

1. The planned population of Ma On Shan New Town would be about 243,000 persons. If including transients, the overall planned population is about 251,300. All population figures have been adjusted to the nearest hundred.
2. Provision of hospital services are assessed by Hospital Authority on a separate regional basis.
3. There is no rigid distribution between centre-based CCS and home-based CCS stated in the Elderly Services Programme Plan. Nonetheless, in general, 60% of CCS demand will be provided by home-based CCS and the remaining 40% will be provided by centre-based CCS.
4. As the revised standards reflect the long-term target towards which the provision of elderly services and facilities would be adjusted progressively subject to the consideration of the SWD in the planning and development process, it may not be appropriate to compare the standards with the provision of elderly services and facilities for the existing population. PlanD and SWD will work closely together to ensure that additional GIC facilities will be included in new and redevelopment proposals from both public and private sectors.
5. This is a long-term target and the actual provision would be subject to the consideration of the SWD in the planning and development process as appropriate. PlanD and SWD will work closely together to ensure that additional GIC facilities will be included in new and redevelopment proposals from both public and private sectors.

The requirements exclude planned population of transients.

June 2021