

LEVEL-1 FL. PLAN

HGV = 1
LGV = 2
AMBULANCE = 1
PARKING = 10

GYU LTD. <small>CHARTERED ENGINEERS & AUTHORIZED PERSONS PROPERTY DEVELOPMENT CONSULTANT</small>	PROJECT PROPOSED REZONING OF THE SITE FROM "R(C)1", "G/IC(4)" AND "GB" TO "R(C)3" FOR 'FLAT' AND 'SOCIAL WELFARE FACILITY' AT NOS. 15 AND 24 STUBBS ROAD, NO. 7 TUNG SHAN TERRACE AND ADJOINING GOVERNMENT LAND, MID-LEVELS EAST, HONG KONG	SCALE 1:300 AS 1:450 AL		REVISION				DRAWING No. FIG-02
		DATE 1. 4. 2023		S12A-08	06/12/2022	S12A-12	18/01/2023	
		DRAWN L.L.		S12A-09	06/12/2022			
		CHECK L.L.		S12A-10	20/12/2022			
		PRINT		S12A-11	09/01/2023			

(資料來源：由申請人於2023年4月25日提交的進一步資料)
(Source: Further information submitted by the applicant on 25.4.2023)

參考編號
REFERENCE No.
R/S/H12/13

繪圖
DRAWING
H - 1

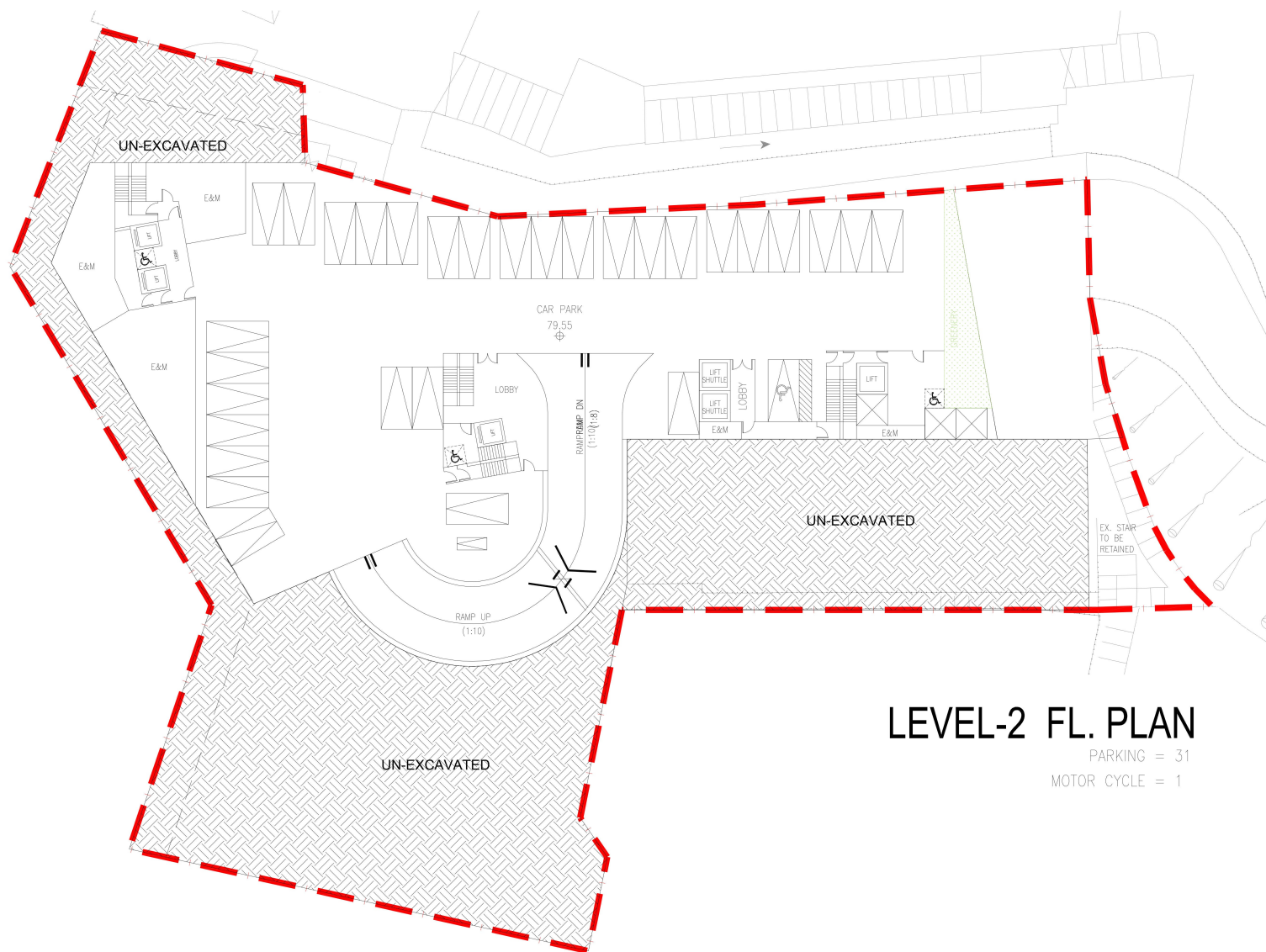

LEVEL-2 FL. PLAN

PARKING = 31
MOTOR CYCLE = 1

GYU LTD. <small>CHARTERED ENGINEERS & AUTHORIZED PERSONS PROPERTY DEVELOPMENT CONSULTANT</small>	PROJECT PROPOSED REZONING OF THE SITE FROM "R(C)1", "G/IC(4)" AND "GB" TO "R(C)3" FOR 'FLAT' AND 'SOCIAL WELFARE FACILITY' AT NOS. 15 AND 24 STUBBS ROAD, NO. 7 TUNG SHAN TERRACE AND ADJOINING GOVERNMENT LAND, MID-LEVELS EAST, HONG KONG	SCALE 1 : 300 / 1 : 450		REVISION				DRAWING No. FIG-03
		DATE 18/01/2023		S12A-08	06/12/2022	S12A-12	18/01/2023	
		DRAWN L.L.		S12A-09	06/12/2022			
		CHECK L.L.		S12A-10	20/12/2022			
		PRINT		S12A-11	09/01/2023			

(資料來源：由申請人於2023年4月25日提交的進一步資料)
(Source: Further information submitted by the applicant on 25.4.2023)

參考編號
REFERENCE No.
R/S/H12/13

繪圖
DRAWING
H - 2

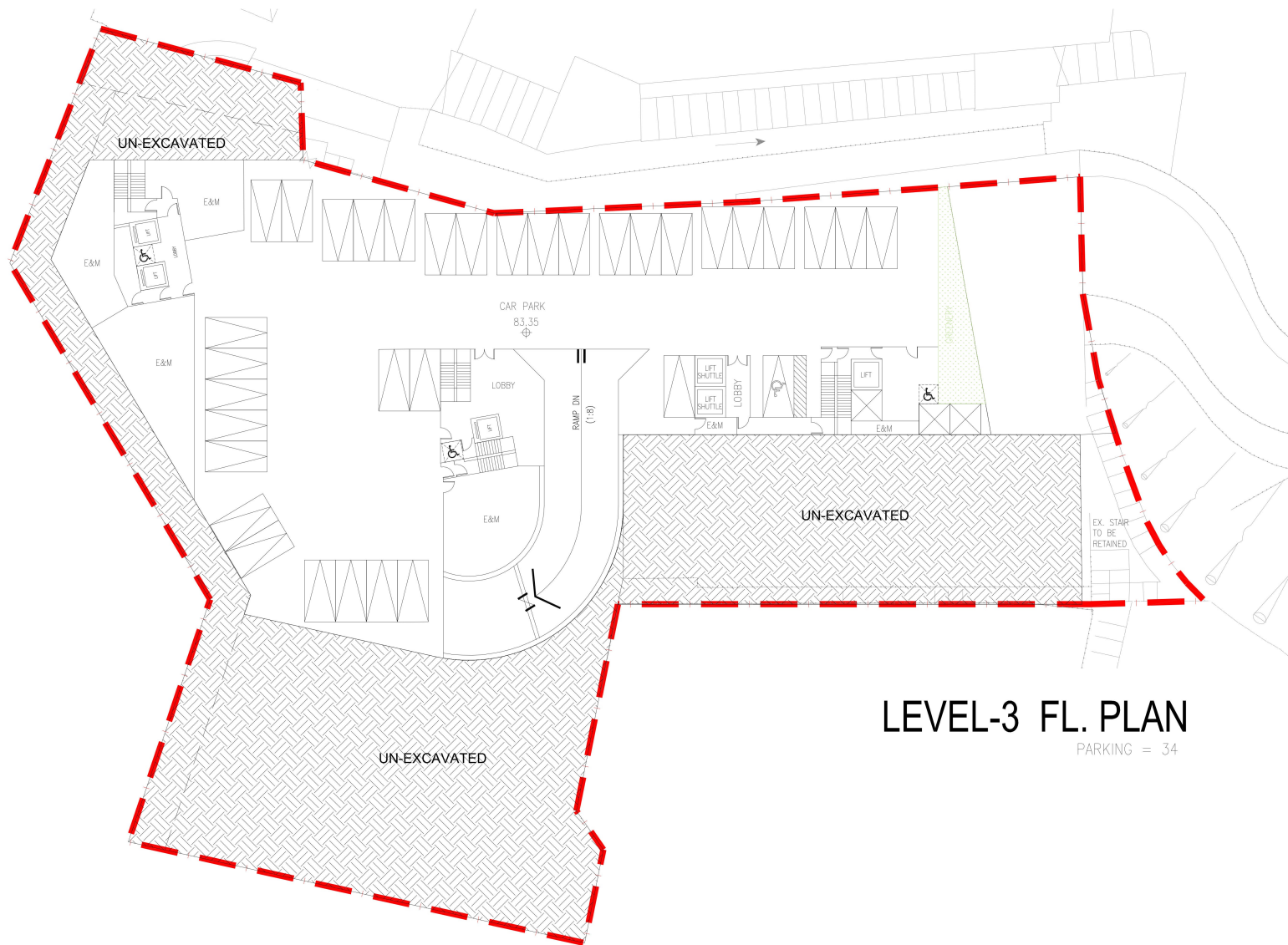

LEVEL-3 FL. PLAN

PARKING = 34

GYU LTD. <small>CHARTERED ENGINEERS & AUTHORIZED PERSONS PROPERTY DEVELOPMENT CONSULTANT</small>	PROJECT PROPOSED REZONING OF THE SITE FROM "R(C)1", "G/IC(4)" AND "GB" TO "R(C)3" FOR 'FLAT' AND 'SOCIAL WELFARE FACILITY' AT NOS. 15 AND 24 STUBBS ROAD, NO. 7 TUNG SHAN TERRACE AND ADJOINING GOVERNMENT LAND, MID-LEVELS EAST, HONG KONG	SCALE		REVISION				DRAWING No. FIG-04
		DATE		S12A-08	06/12/2022	S12A-12	18/01/2023	
		DRAWN		S12A-09	06/12/2022			
		CHECK		S12A-10	20/12/2022			
		PRINT		S12A-11	09/01/2023			

(資料來源：由申請人於2023年4月25日提交的進一步資料)
 (Source: Further information submitted by
 the applicant on 25.4.2023)

參考編號
 REFERENCE No.
R/S/H12/13

繪圖
 DRAWING
H - 3



LEVEL-5 FL. PLAN

<div>GYU LTD.</div> <div>CHARTERED ENGINEERS & AUTHORIZED PERSONS PROPERTY DEVELOPMENT CONSULTANT</div>	<div>PROJECT</div> <div>PROPOSED REZONING OF THE SITE FROM "R(C)1", "G/IC(4)" AND "GB" TO "R(C)3" FOR 'FLAT' AND 'SOCIAL WELFARE FACILITY' AT NOS. 15 AND 24 STUBBS ROAD, NO. 7 TUNG SHAN TERRACE AND ADJOINING GOVERNMENT LAND, MID-LEVELS EAST, HONG KONG</div>	SCALE		REVISION				DRAWING No.
		DATE		S12A-08	06/12/2022	S12A-12	18/01/2023	
		DRAWN		S12A-09	06/12/2022			
		CHECK		S12A-10	20/12/2022			
		PRINT		S12A-11	09/01/2023			
				FIG-06				

(資料來源：由申請人於2023年4月25日提交的進一步資料)
(Source: Further information submitted by the applicant on 25.4.2023)

參考編號
REFERENCE No.
R/S/H12/13

繪圖
DRAWING
H - 5

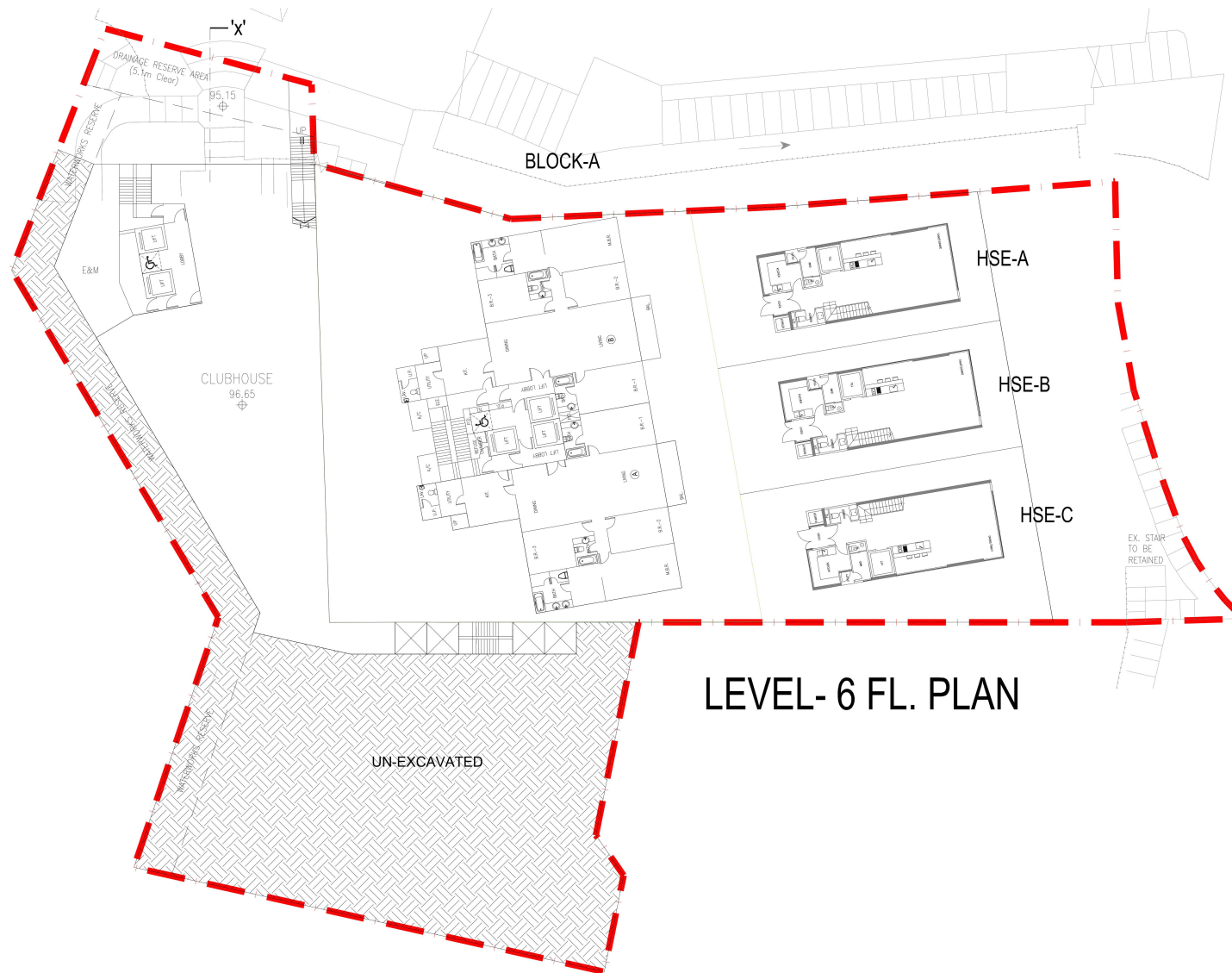

LEVEL-6 FL. PLAN

<div>GYU LTD.</div> <div>CHARTERED ENGINEERS & AUTHORIZED PERSONS PROPERTY DEVELOPMENT CONSULTANT</div>	<div>PROJECT</div> <div>PROPOSED REZONING OF THE SITE FROM "R(C)1", "G/IC(4)" AND "GB" TO "R(C)3" FOR 'FLAT' AND 'SOCIAL WELFARE FACILITY' AT NOS. 15 AND 24 STUBBS ROAD, NO. 7 TUNG SHAN TERRACE AND ADJOINING GOVERNMENT LAND, MID-LEVELS EAST, HONG KONG</div>	SCALE	REVISION				DRAWING No. FIG-07
		DATE	S12A-08	06/12/2022	S12A-12	18/01/2023	
		DRAWN	S12A-09	06/12/2022			
		CHECK	S12A-10	20/12/2022			
		PRINT	S12A-11	09/01/2023			
		FIG-07					

(資料來源：由申請人於2023年4月25日提交的進一步資料)
(Source: Further information submitted by the applicant on 25.4.2023)

參考編號 REFERENCE No.	繪圖 DRAWING
R/S/H12/13	H - 6

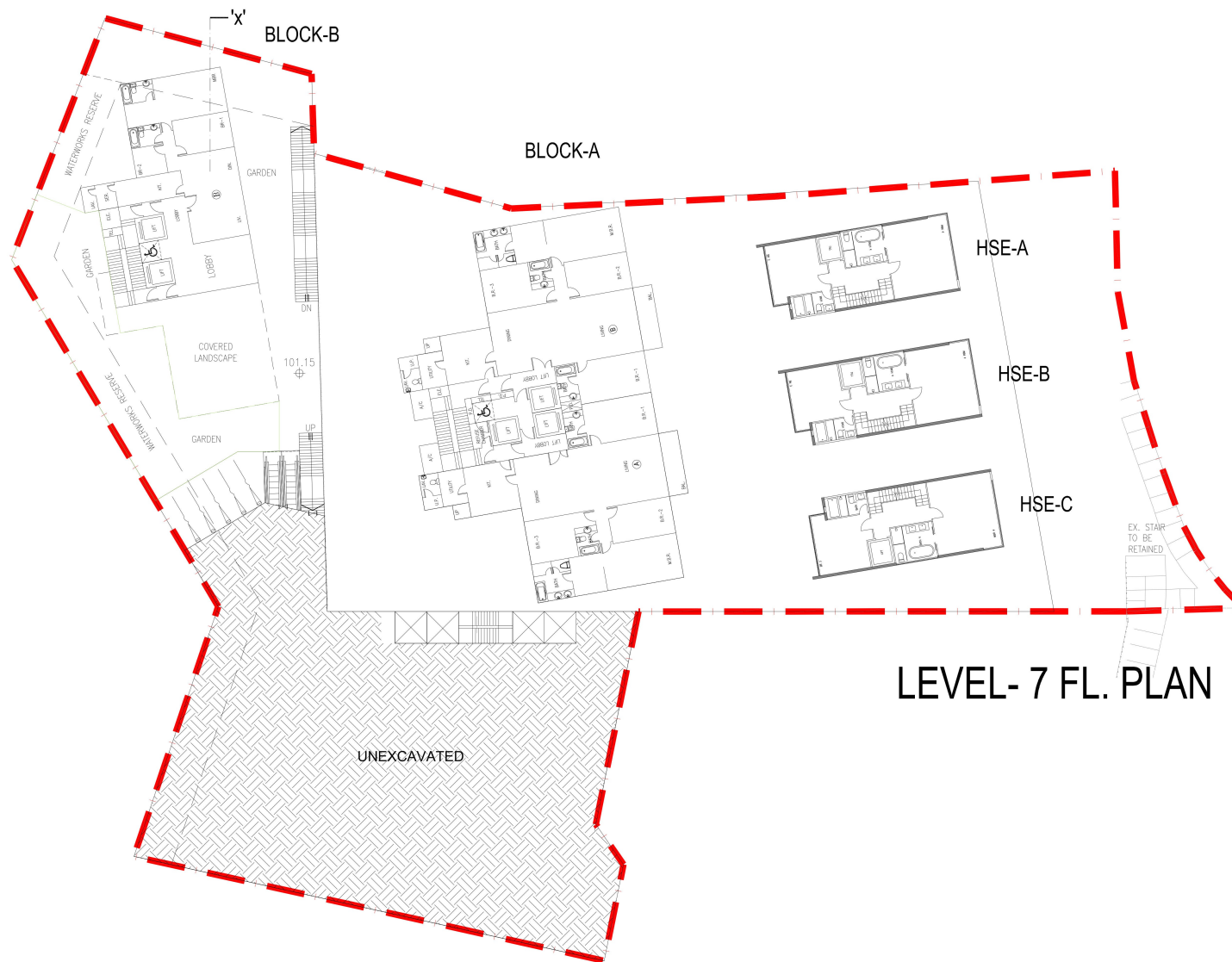

LEVEL-7 FL. PLAN

GYU LTD. <small>CHARTERED ENGINEERS & AUTHORIZED PERSONS PROPERTY DEVELOPMENT CONSULTANT</small>	PROJECT PROPOSED REZONING OF THE SITE FROM "R(C)1", "G/IC(4)" AND "GB" TO "R(C)3" FOR 'FLAT' AND 'SOCIAL WELFARE FACILITY' AT NOS. 15 AND 24 STUBBS ROAD, NO. 7 TUNG SHAN TERRACE AND ADJOINING GOVERNMENT LAND, MID-LEVELS EAST, HONG KONG	SCALE		REVISION				DRAWING No. FIG-08
		DATE		S12A-08	06/12/2022	S12A-12	18/01/2023	
		DRAWN		S12A-09	06/12/2022			
		CHECK		S12A-10	20/12/2022			
		PRINT		S12A-11	09/01/2023			

(資料來源：由申請人於2023年4月25日提交的進一步資料)
(Source: Further information submitted by the applicant on 25.4.2023)

參考編號
REFERENCE No.
R/S/H12/13

繪圖
DRAWING
H - 7



LEVEL-8 FL. PLAN

GYU LTD. <small>CHARTERED ENGINEERS & AUTHORIZED PERSONS PROPERTY DEVELOPMENT CONSULTANT</small>	PROJECT PROPOSED REZONING OF THE SITE FROM "R(C)1", "G/IC(4)" AND "GB" TO "R(C)3" FOR 'FLAT' AND 'SOCIAL WELFARE FACILITY' AT NOS. 15 AND 24 STUBBS ROAD, NO. 7 TUNG SHAN TERRACE AND ADJOINING GOVERNMENT LAND, MID-LEVELS EAST, HONG KONG	SCALE 1 : 300 A3 1 : 450 A4		REVISION				DRAWING No. FIG-09
		DATE		S12A-08	06/12/2022	S12A-12	18/01/2023	
		DRAWN		S12A-09	06/12/2022			
		CHECK		S12A-10	20/12/2022			
		PRINT		S12A-11	09/01/2023			

(資料來源：由申請人於2023年4月25日提交的進一步資料)
(Source: Further information submitted by the applicant on 25.4.2023)

參考編號
REFERENCE No.
R/S/H12/13

繪圖
DRAWING
H - 8

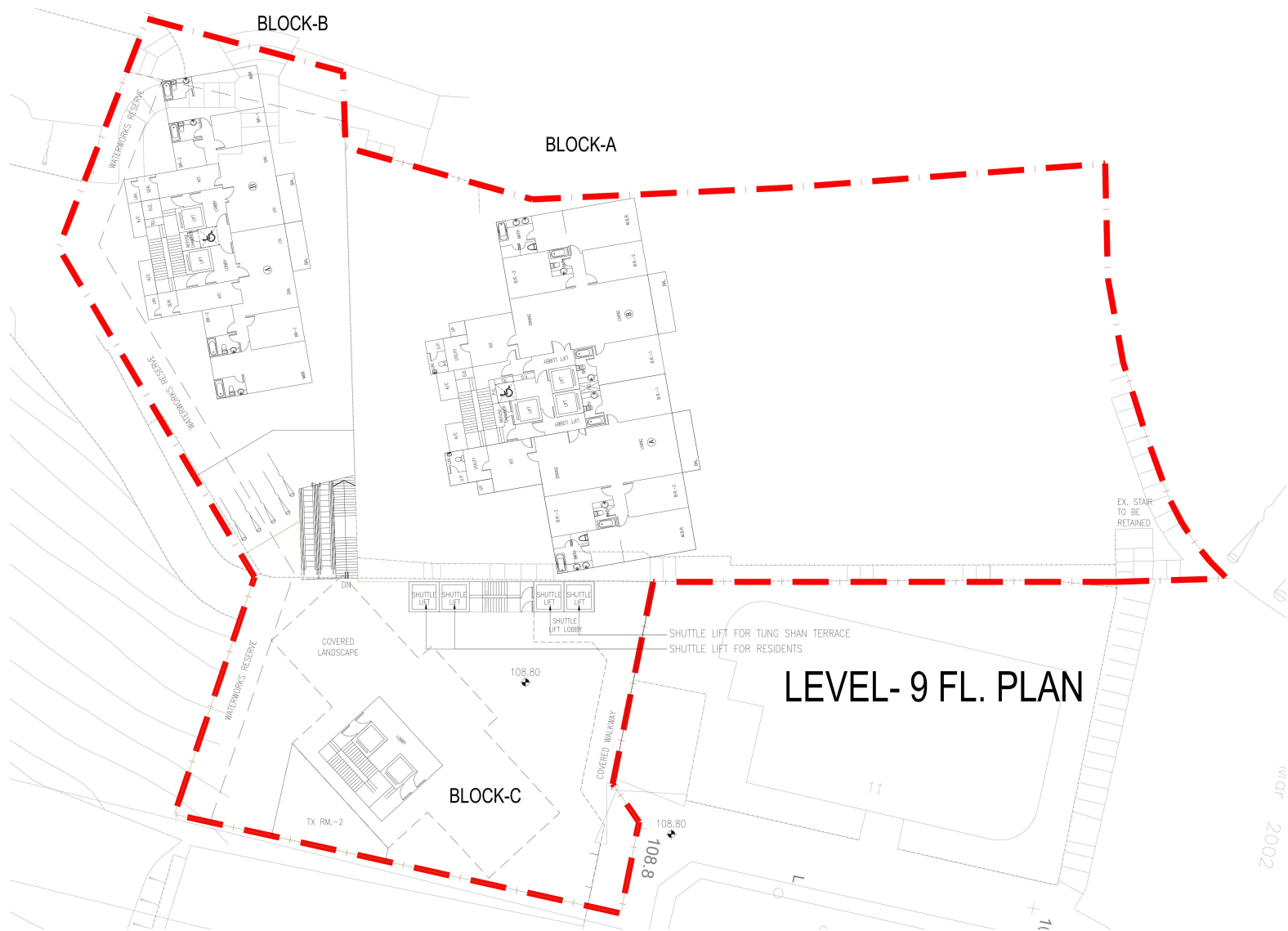

GYU LTD.

CHARTERED ENGINEERS & AUTHORIZED PERSONS
PROPERTY DEVELOPMENT CONSULTANT

PROJECT

PROPOSED REZONING OF THE SITE FROM "R(C)1",
"G/IC(4)" AND "GB" TO "R(C)3" FOR 'FLAT' AND 'SOCIAL
WELFARE FACILITY' AT NOS. 15 AND 24 STUBBS ROAD,
NO. 7 TUNG SHAN TERRACE AND ADJOINING
GOVERNMENT LAND, MID-LEVELS EAST, HONG KONG

SCALE

1 : 300 A3

1 : 450 A4

DATE

11/01/2022

DRAWN

L.L.

CHECK

L.L.

PRINT

L.L.

REVISION

S12A-08	06/12/2022	S12A-12	18/01/2023
S12A-09	06/12/2022		
S12A-10	20/12/2022		
S12A-11	09/01/2023		

DRAWING No.

FIG-10

(資料來源：由申請人於2023年4月25日提交的進一步資料)
(Source: Further information submitted by
the applicant on 25.4.2023)

參考編號

REFERENCE No.
R/S/H12/13

繪圖

DRAWING
H - 9



<div>GYU LTD.</div> <div>CHARTERED ENGINEERS & AUTHORIZED PERSONS PROPERTY DEVELOPMENT CONSULTANT</div>	<div>PROJECT</div> <div>PROPOSED REZONING OF THE SITE FROM "R(C)1", "G/IC(4)" AND "GB" TO "R(C)3" FOR 'FLAT' AND 'SOCIAL WELFARE FACILITY' AT NOS. 15 AND 24 STUBBS ROAD, NO. 7 TUNG SHAN TERRACE AND ADJOINING GOVERNMENT LAND, MID-LEVELS EAST, HONG KONG</div>	SCALE	1 : 300 / 1 : 450 A1		REVISION		DRAWING No. FIG-11		
		DATE	18/01/2023		S12A-08	06/12/2022		S12A-12	18/01/2023
		DRAWN			S12A-09	06/12/2022			
		CHECK	L.L.		S12A-10	20/12/2022			
		PRINT			S12A-11	09/01/2023			

(資料來源：由申請人於2023年4月25日提交的進一步資料)
 (Source: Further information submitted by
 the applicant on 25.4.2023)

參考編號
 REFERENCE No.
 R/S/H12/13

繪圖
 DRAWING
 H - 10



GYU LTD.

CHARTERED ENGINEERS & AUTHORIZED PERSONS
PROPERTY DEVELOPMENT CONSULTANT

PROJECT

PROPOSED REZONING OF THE SITE FROM "R(C)1",
"G/IC(4)" AND "GB" TO "R(C)3" FOR 'FLAT' AND 'SOCIAL
WELFARE FACILITY' AT NOS. 15 AND 24 STUBBS ROAD,
NO. 7 TUNG SHAN TERRACE AND ADJOINING
GOVERNMENT LAND, MID-LEVELS EAST, HONG KONG

SCALE

1 : 300 / A3

DATE

1 : 450 / A4

DRAWN

CHECK

L.L.

PRINT

REVISION

S12A-08	06/12/2022	S12A-12	18/01/2023
S12A-09	06/12/2022		
S12A-10	20/12/2022		
S12A-11	09/01/2023		

DRAWING No.

FIG-12

(資料來源：由申請人於2023年4月25日提交的進一步資料)
(Source: Further information submitted by
the applicant on 25.4.2023)

參考編號

REFERENCE No.
R/S/H12/13

繪圖

DRAWING
H - 11

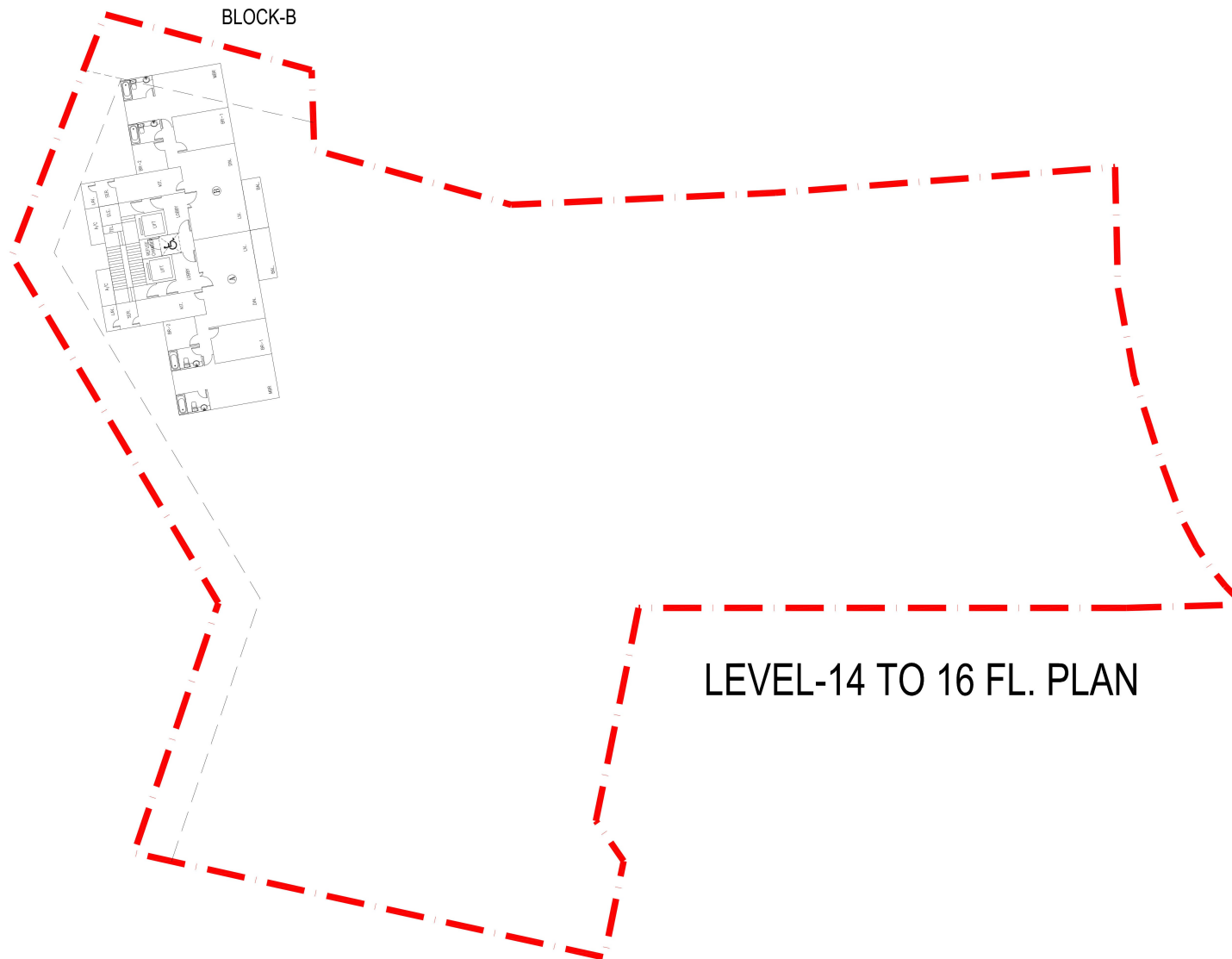

<div>GYU LTD.</div> <div>CHARTERED ENGINEERS & AUTHORIZED PERSONS PROPERTY DEVELOPMENT CONSULTANT</div>	<div>PROJECT</div> <div>PROPOSED REZONING OF THE SITE FROM "R(C)1", "G/IC(4)" AND "GB" TO "R(C)3" FOR 'FLAT' AND 'SOCIAL WELFARE FACILITY' AT NOS. 15 AND 24 STUBBS ROAD, NO. 7 TUNG SHAN TERRACE AND ADJOINING GOVERNMENT LAND, MID-LEVELS EAST, HONG KONG</div>	SCALE	REVISION					DRAWING No.
		DATE						
		DRAWN	S12A-08	06/12/2022	S12A-12	18/01/2023		
		CHECK	S12A-09	06/12/2022				
		PRINT	S12A-10	20/12/2022				
			S12A-11	09/01/2023				
		FIG-13						

(資料來源：由申請人於2023年4月25日提交的進一步資料)
(Source: Further information submitted by the applicant on 25.4.2023)

參考編號 REFERENCE No.	繪圖 DRAWING
R/S/H12/13	H - 12

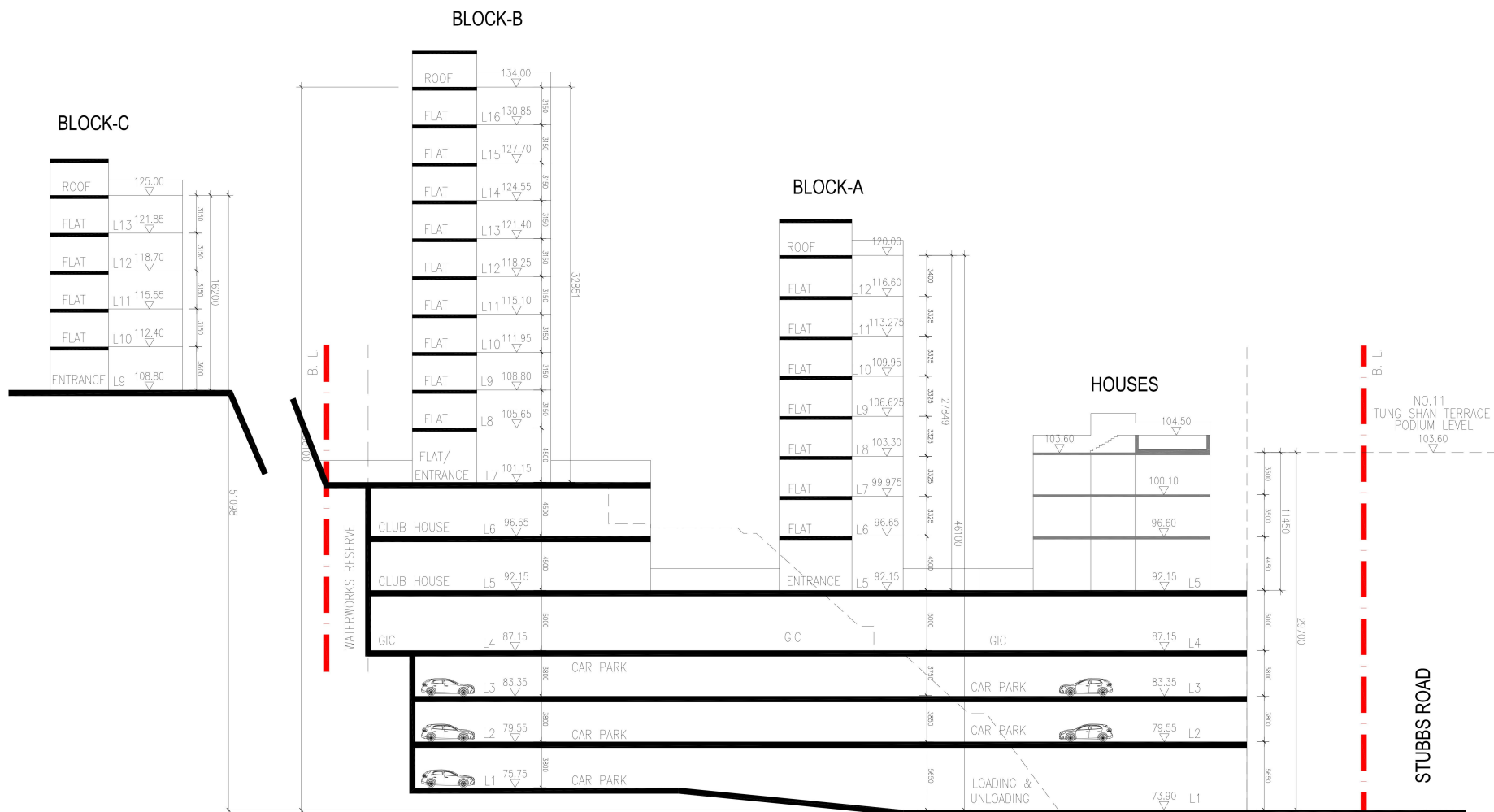

SECTIONAL DIAGRAM

GYU LTD. <small>CHARTERED ENGINEERS & AUTHORIZED PERSONS PROPERTY DEVELOPMENT CONSULTANT</small>	PROJECT PROPOSED REZONING OF THE SITE FROM "R(C)1", "G/IC(4)" AND "GB" TO "R(C)3" FOR 'FLAT' AND 'SOCIAL WELFARE FACILITY' AT NOS. 15 AND 24 STUBBS ROAD, NO. 7 TUNG SHAN TERRACE AND ADJOINING GOVERNMENT LAND, MID-LEVELS EAST, HONG KONG	SCALE 1:300 AS 1:450 AT		REVISION				DRAWING No. FIG-14
		DATE 18/01/2023		S12A-08	06/12/2022	S12A-12	18/01/2023	
		DRAWN L.L.		S12A-09	06/12/2022			
		CHECK L.L.		S12A-10	20/12/2022			
		PRINT L.L.		S12A-11	09/01/2023			

(資料來源：由申請人於2023年4月25日提交的進一步資料)
(Source: Further information submitted by the applicant on 25.4.2023)

參考編號 REFERENCE No. R/S/H12/13	繪圖 DRAWING H - 13
--	--------------------------------



(資料來源：由申請人於2023年4月25日提交的進一步資料)
(Source: Further information submitted by the applicant on 25.4.2023)

參考編號
REFERENCE No.
R/S/H12/13

繪圖
DRAWING
H - 14

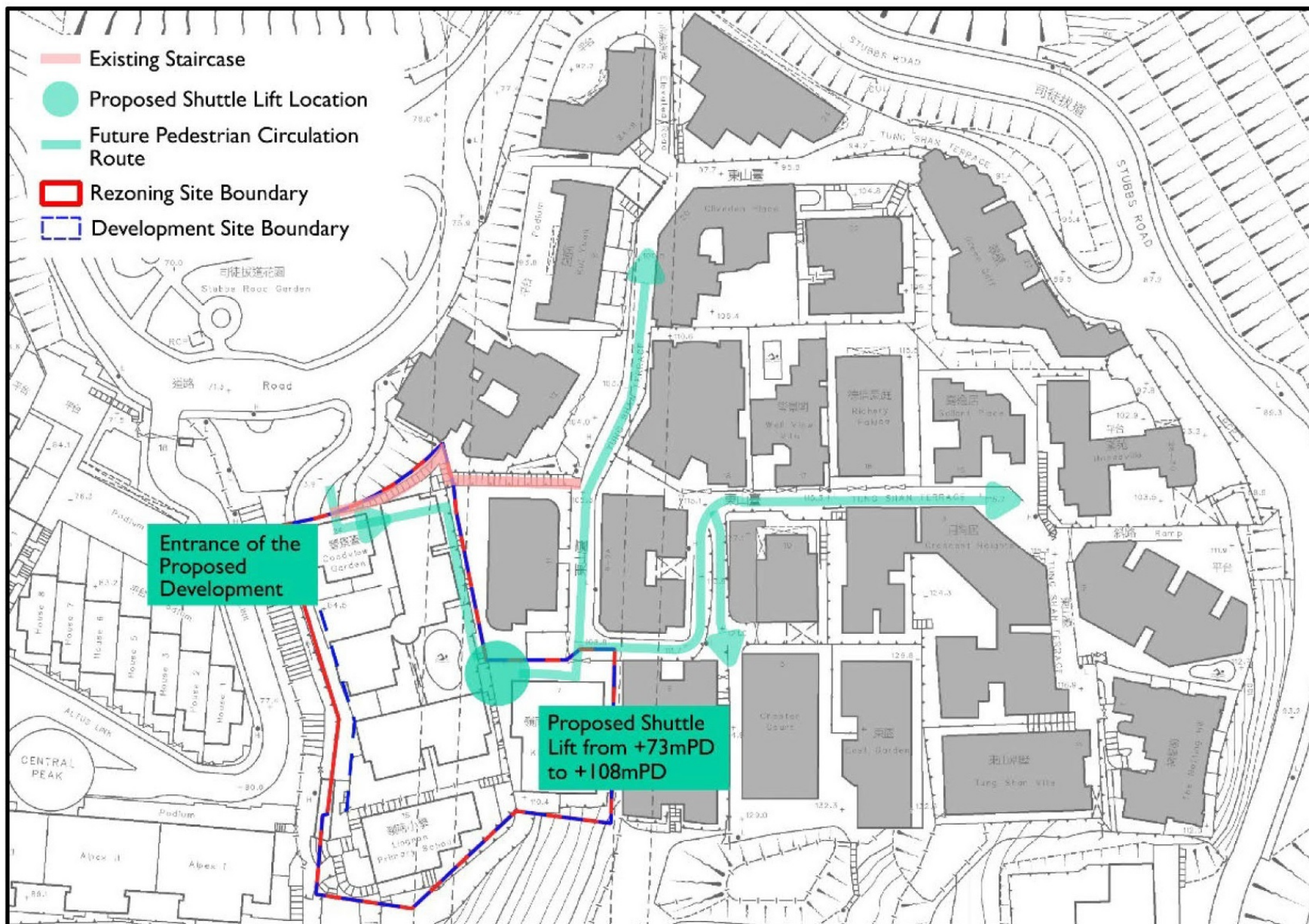
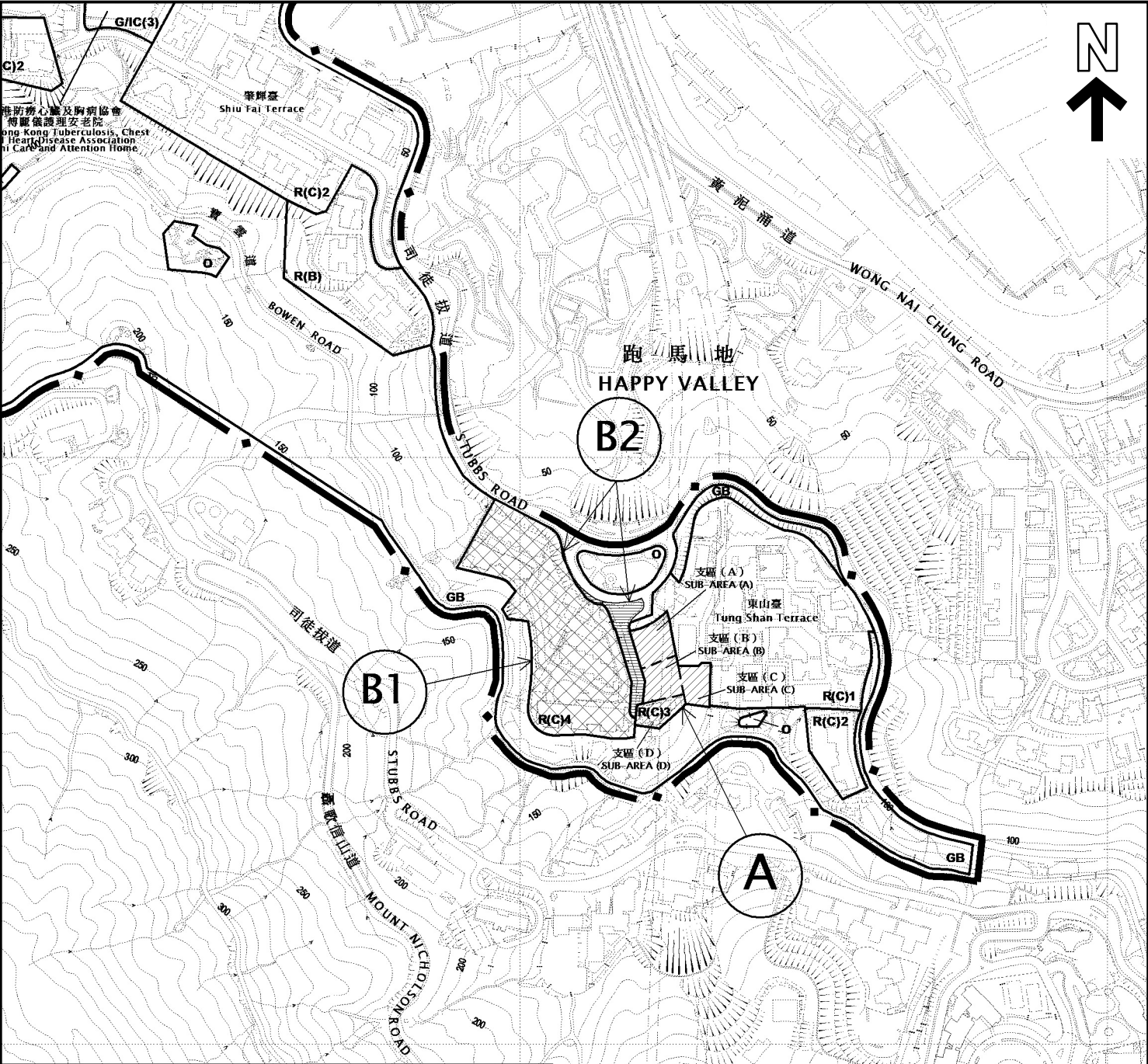

Figure 5.1 Proposed Public Walkway Leading to Tung Shan Terrace

(資料來源：由申請人於2022年6月16日提交)
(Source: Submitted by the applicant on 16.6.2022)

參考編號
REFERENCE No.
R/S/H12/13

繪圖
DRAWING
H - 15



圖例 LEGEND

修訂項目 AMENDMENT ITEM

- (A) 把位於司徒拔道15和24號及東山臺7號的一幅用地由「住宅(丙類)1」地帶、「政府、機構或社區(4)」地帶及「綠化地帶」改劃為「住宅(丙類)3」地帶及於圖則上訂明支區。
REZONING OF A SITE AT 15 AND 24 STUBBS ROAD AND 7 TUNG SHAN TERRACE FROM "RESIDENTIAL (GROUP C)1" ("R(C)1"), "GOVERNMENT, INSTITUTION OR COMMUNITY (4)" ("G/I/C(4)") AND "GREEN BELT" TO "RESIDENTIAL (GROUP C)3" ("R(C)3") AND STIPULATING SUB-AREAS ON THE PLAN.
- (B1) 把位於司徒拔道18號的一幅用地由「綜合發展區」地帶改劃為「住宅(丙類)4」地帶。
REZONING OF A SITE AT 18 STUBBS ROAD FROM "COMPREHENSIVE DEVELOPMENT AREA" ("CDA") TO "RESIDENTIAL (GROUP C)4" ("R(C)4").
- (B2) 把位於司徒拔道18號東面的一幅政府土地由「綜合發展區」及「住宅(丙類)1」地帶改劃為顯示為「道路」的地方。
REZONING OF A STRIP OF GOVERNMENT LAND TO THE EAST OF 18 STUBBS ROAD FROM "CDA" AND "R(C)1" TO AREA SHOWN AS 'ROAD'.

本摘要圖於2024年4月25日擬備，
所根據的資料為於2024年2月2日
展示的分區計劃大綱圖編號S/H12/13
EXTRACT PLAN PREPARED ON
25.4.2024 BASED ON OUTLINE ZONING
PLAN No. S/H12/13 EXHIBITED ON
2.2.2024

納入半山區東部分區計劃大綱草圖編號S/H12/13的修訂項目
AMENDMENTS INCORPORATED INTO THE DRAFT
MID-LEVELS EAST OUTLINE ZONING PLAN NO. S/H12/13

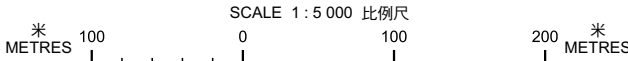

規劃署
PLANNING
DEPARTMENT



參考編號
REFERENCE No.
R/S/H12/13

圖 PLAN
H - 1

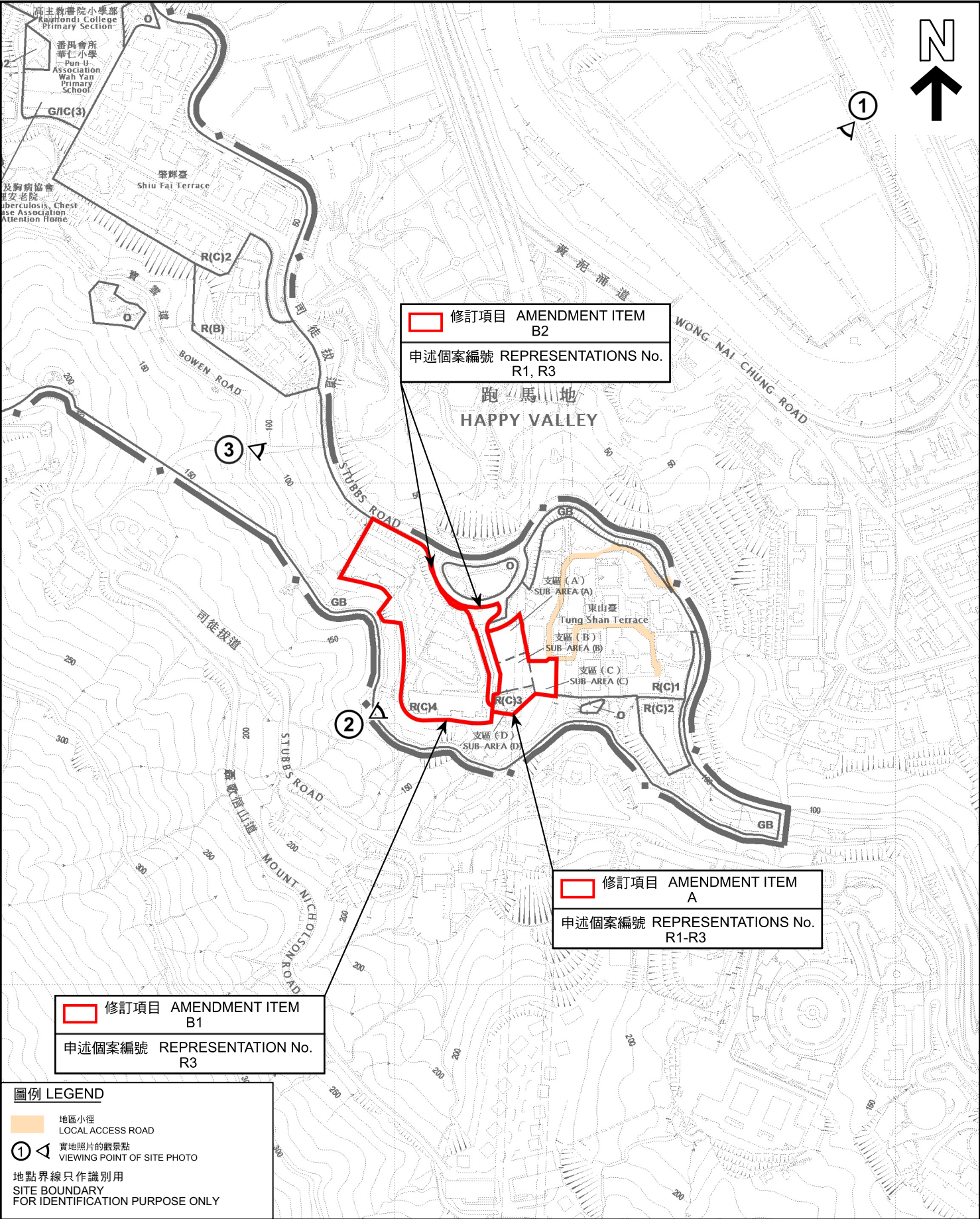

<p>本摘要圖於2024年6月5日擬備，所根據的資料為於2024年2月2日展示的分區計劃大綱圖編號S/H12/13</p> <p>EXTRACT PLAN PREPARED ON 5.6.2024 BASED ON OUTLINE ZONING PLAN No. S/H12/13 EXHIBITED ON 2.2.2024</p>	<p>位置圖 LOCATION PLAN</p> <p>就半山區東部分區計劃大綱草圖編號S/H12/13提出的申述個案編號R1至R3作出考慮</p> <p>CONSIDERATION OF REPRESENTATIONS NO. R1 TO R3 IN RESPECT OF THE DRAFT MID-LEVELS EAST OUTLINE ZONING PLAN NO. S/H12/13</p> <p>SCALE 1:5 000 比例尺</p> <p>米 100 0 100 200 米 METRES</p>		<p>規劃署 PLANNING DEPARTMENT</p> <p>參考編號 REFERENCE No. R/S/H12/13</p>		<p>圖 PLAN H - 2</p>

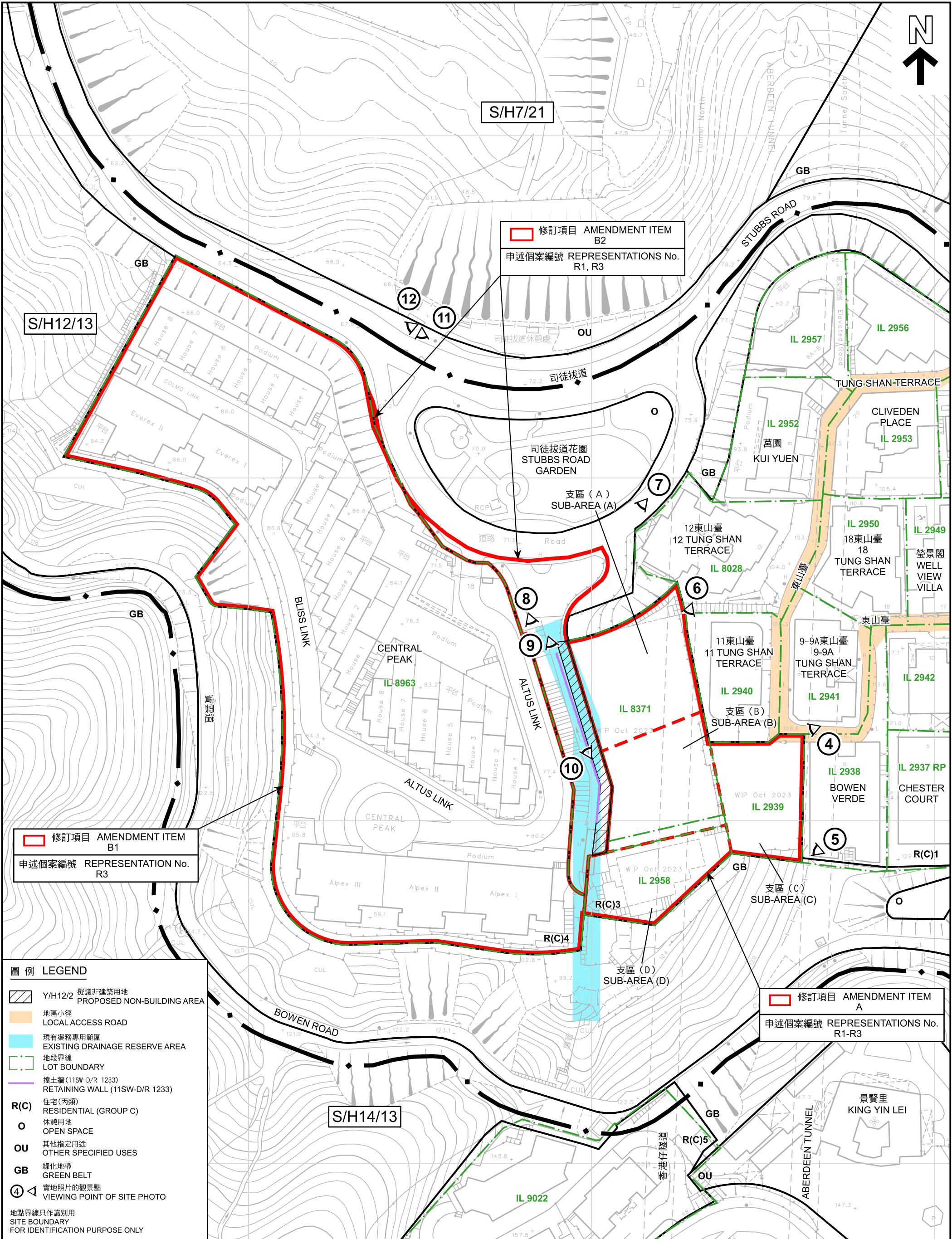

圖例

LEGEND

Y/H12/2

擬議非建築用地

PROPOSED NON-BUILDING AREA

地區小徑

LOCAL ACCESS ROAD

現有渠務專用範圍

EXISTING DRAINAGE RESERVE AREA

地段界線

LOT BOUNDARY

擋土牆 (11SW-D/R 1233)

RETAINING WALL (11SW-D/R 1233)

R(C)

住宅 (丙類)

RESIDENTIAL (GROUP C)

O

休憩用地

OPEN SPACE

OU

其他指定用途

OTHER SPECIFIED USES

GB

綠化地帶

GREEN BELT

4

實地照片的觀景點

VIEWING POINT OF SITE PHOTO

地點界線只作識別用

SITE BOUNDARY

FOR IDENTIFICATION PURPOSE ONLY

本摘要圖於2024年6月5日擬備，所根據的資料為測量圖編號11-SW-15C和11-SW-20A
EXTRACT PLAN PREPARED ON 5.6.2024
BASED ON SURVEY SHEETS No. 11-SW-15C AND 15-SW-20A

平面圖

SITE PLAN

就半山區東部分區計劃大綱草圖編號S/H12/13
提出的申述個案編號R1至R3作出考慮

CONSIDERATION OF REPRESENTATIONS NO. R1 TO R3
IN RESPECT OF THE DRAFT MID-LEVELS EAST OUTLINE ZONING PLAN NO. S/H12/13

SCALE 1 : 1 000 比例尺

米

20

0

20

40

60

80

米

METRES

METRES

規劃署

PLANNING

DEPARTMENT

參考編號

REFERENCE No.

R/S/H12/13

圖 PLAN

H - 3a



修訂項目 AMENDMENT ITEM
B2
申述個案編號 REPRESENTATIONS No.
R1, R3

修訂項目 AMENDMENT ITEM
B1
申述個案編號 REPRESENTATION No.
R3

修訂項目 AMENDMENT ITEM
A
申述個案編號 REPRESENTATIONS No.
R1-R3

地點界線只作識別用
SITE BOUNDARY
FOR IDENTIFICATION PURPOSE ONLY

航攝照片 AERIAL PHOTO

就半山區東部分區計劃大綱草圖編號S/H12/13
提出的申述個案編號R1至R3作出考慮

CONSIDERATION OF REPRESENTATIONS NO. R1 TO R3 IN RESPECT OF
THE DRAFT MID-LEVELS EAST OUTLINE ZONING PLAN NO. S/H12/13

規劃署
PLANNING
DEPARTMENT



參考編號
REFERENCE No.
R/S/H12/13

圖 PLAN
H - 4

本摘要圖於2024年6月5日擬備，所根據的
資料為地政總署於2023年3月6日拍得的
航攝照片編號E199264C
EXTRACT PLAN PREPARED ON 5.6.2024
BASED ON AERIAL PHOTO No. E199264C
TAKEN ON 6.3.2023 BY
LANDS DEPARTMENT

1

修訂項目 AMENDMENT ITEM
A
申述個案編號 REPRESENTATIONS No.
R1-R3

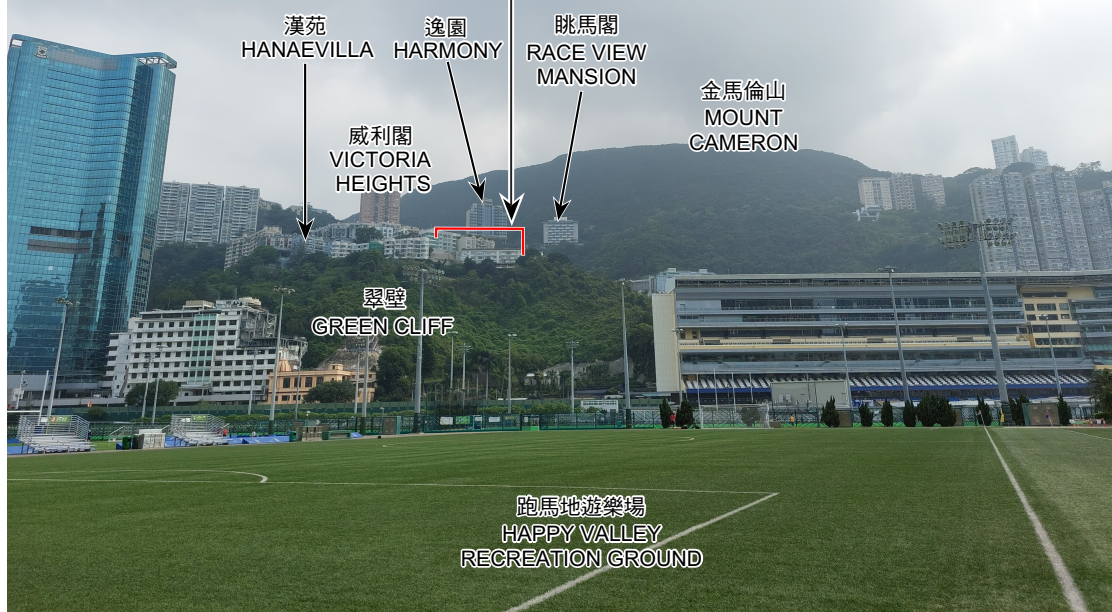

修訂項目 AMENDMENT ITEM
A
申述個案編號 REPRESENTATIONS No.
R1-R3

2



修訂項目 AMENDMENT ITEM
B1
申述個案編號 REPRESENTATION No.
R3

地點界線只作識別用
SITE BOUNDARY
FOR IDENTIFICATION PURPOSE ONLY

實地照片 SITE PHOTOS

本圖於2024年6月5日擬備，所根據的資料為攝於2024年5月7日的實地照片

PLAN PREPARED ON 5.6.2024
BASED ON SITE PHOTOS
TAKEN ON 7.5.2024

就半山區東部分區計劃大綱草圖編號S/H12/13
提出的申述個案編號R1至R3作出考慮
CONSIDERATION OF REPRESENTATIONS NO.
R1 TO R3 IN RESPECT OF
THE DRAFT MID-LEVELS EAST OUTLINE ZONING PLAN NO.
S/H12/13

規劃署
PLANNING
DEPARTMENT



參考編號
REFERENCE No.
R/S/H12/13

圖 PLAN
H - 5



修訂項目 AMENDMENT ITEM
A
申述個案編號 REPRESENTATIONS No.
R1-R3

修訂項目 AMENDMENT ITEM
B1
申述個案編號 REPRESENTATION No.
R3



修訂項目 AMENDMENT ITEM
A
申述個案編號 REPRESENTATIONS No.
R1-R3

地點界線只作識別用
SITE BOUNDARY
FOR IDENTIFICATION PURPOSE ONLY

實地照片 SITE PHOTOS

本圖於2024年6月5日擬備，所根據的
資料為攝於2024年5月7日的實地照片

PLAN PREPARED ON 5.6.2024
BASED ON SITE PHOTOS
TAKEN ON 7.5.2024

就半山區東部分區計劃大綱草圖編號S/H12/13
提出的申述個案編號R1至R3作出考慮
CONSIDERATION OF REPRESENTATIONS NO.
R1 TO R3 IN RESPECT OF
THE DRAFT MID-LEVELS EAST OUTLINE ZONING PLAN NO.
S/H12/13

規劃署
PLANNING
DEPARTMENT



參考編號
REFERENCE No.
R/S/H12/13

圖 PLAN
H - 6

修訂項目 AMENDMENT ITEM
B1
申述個案編號 REPRESENTATION No.
R3



東山臺
TUNG SHAN
TERRACE

修訂項目 AMENDMENT ITEM
B2
申述個案編號 REPRESENTATIONS No.
R1, R3

修訂項目 AMENDMENT ITEM
A
申述個案編號 REPRESENTATIONS No.
R1-R3



地點界線只作識別用
SITE BOUNDARY
FOR IDENTIFICATION PURPOSE ONLY

實地照片 SITE PHOTOS

本圖於2024年6月5日擬備，所根據的
資料為攝於2024年5月7日的實地照片

PLAN PREPARED ON 5.6.2024
BASED ON SITE PHOTOS
TAKEN ON 7.5.2024

就半山區東部分區計劃大綱草圖編號S/H12/13
提出的申述個案編號R1至R3作出考慮
CONSIDERATION OF REPRESENTATIONS NO.
R1 TO R3 IN RESPECT OF
THE DRAFT MID-LEVELS EAST OUTLINE ZONING PLAN NO.
S/H12/13

規劃署
PLANNING
DEPARTMENT



參考編號
REFERENCE No.
R/S/H12/13

圖 PLAN
H - 7

逸園
HARMONY

修訂項目 AMENDMENT ITEM
B1
申述個案編號 REPRESENTATION No.
R3

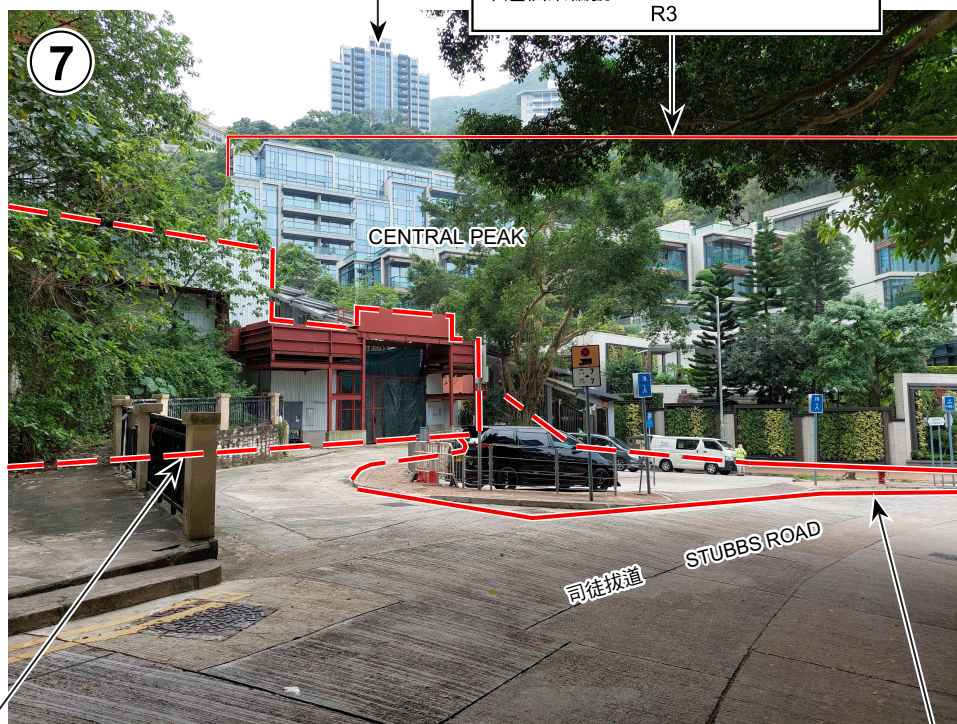

修訂項目 AMENDMENT ITEM
A
申述個案編號 REPRESENTATIONS No.
R1-R3

修訂項目 AMENDMENT ITEM
B2
申述個案編號 REPRESENTATIONS No.
R1, R3



修訂項目 AMENDMENT ITEM
B1
申述個案編號 REPRESENTATION No.
R3

修訂項目 AMENDMENT ITEM
B2
申述個案編號 REPRESENTATIONS No.
R1, R3

地點界線只作識別用
SITE BOUNDARY
FOR IDENTIFICATION PURPOSE ONLY

實地照片 SITE PHOTOS

本圖於2024年5月10日擬備，所根據的資料為攝於2024年5月7日的實地照片

PLAN PREPARED ON 10.5.2024
BASED ON SITE PHOTOS
TAKEN ON 7.5.2024

就半山區東部分區計劃大綱草圖編號S/H12/13
提出的申述個案編號R1至R3作出考慮
CONSIDERATION OF REPRESENTATIONS NO.
R1 TO R3 IN RESPECT OF
THE DRAFT MID-LEVELS EAST OUTLINE ZONING PLAN NO.
S/H12/13

規劃署
PLANNING
DEPARTMENT



參考編號
REFERENCE No.
R/S/H12/13

圖 PLAN
H - 8

 修訂項目 AMENDMENT ITEM
A
申述個案編號 REPRESENTATIONS No.
R1-R3

 修訂項目 AMENDMENT ITEM
B2
申述個案編號 REPRESENTATIONS No.
R1, R3



 修訂項目 AMENDMENT ITEM
B1
申述個案編號 REPRESENTATION No.
R3

 修訂項目 AMENDMENT ITEM
B2
申述個案編號 REPRESENTATIONS No.
R1, R3



 修訂項目 AMENDMENT ITEM
A
申述個案編號 REPRESENTATIONS No.
R1-R3

 修訂項目 AMENDMENT ITEM
B1
申述個案編號 REPRESENTATION No.
R3

地點界線只作識別用
SITE BOUNDARY
FOR IDENTIFICATION PURPOSE ONLY

實地照片 SITE PHOTOS

本圖於2024年5月10日擬備，所根據的
資料為攝於2024年5月7日的實地照片

PLAN PREPARED ON 10.5.2024
BASED ON SITE PHOTOS
TAKEN ON 7.5.2024

就半山區東部分區計劃大綱草圖編號S/H12/13
提出的申述個案編號R1至R3作出考慮
CONSIDERATION OF REPRESENTATIONS NO.
R1 TO R3 IN RESPECT OF
THE DRAFT MID-LEVELS EAST OUTLINE ZONING PLAN NO.
S/H12/13

規劃署
PLANNING
DEPARTMENT



參考編號
REFERENCE No.
R/S/H12/13

圖 PLAN
H - 9

修訂項目 AMENDMENT ITEM
A
申述個案編號 REPRESENTATIONS No.
R1-R3

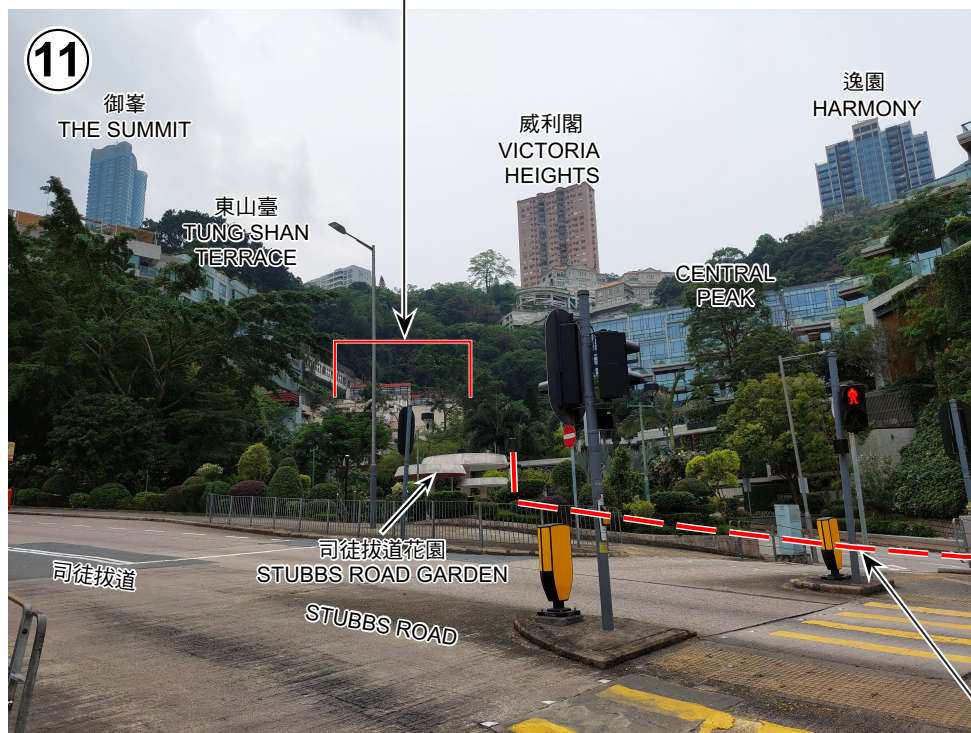

修訂項目 AMENDMENT ITEM
B1
申述個案編號 REPRESENTATION No.
R3



地點界線只作識別用
SITE BOUNDARY
FOR IDENTIFICATION PURPOSE ONLY

實地照片 SITE PHOTOS

本圖於2024年5月10日擬備，所根據的
資料為攝於2024年5月7日的實地照片

PLAN PREPARED ON 10.5.2024
BASED ON SITE PHOTOS
TAKEN ON 7.5.2024

就半山區東部分區計劃大綱草圖編號S/H12/13
提出的申述個案編號R1至R3作出考慮
CONSIDERATION OF REPRESENTATIONS NO.
R1 TO R3 IN RESPECT OF
THE DRAFT MID-LEVELS EAST OUTLINE ZONING PLAN NO.
S/H12/13

規劃署
PLANNING
DEPARTMENT



參考編號
REFERENCE No.
R/S/H12/13

圖 PLAN
H - 10