

圖例 LEGEND

- A 1 項
ITEM A1
擬議由「未決定用途」地帶、「綠化地帶」及「道路」
改劃為「住宅(甲類) 8」地帶
PROPOSED REZONING FROM "U", "GB" AND "ROAD"
TO "R(A) 8"
- A 2 項
ITEM A2
擬議由「未決定用途」地帶及「綠化地帶」
改劃為「政府、機構或社區」地帶
PROPOSED REZONING FROM "U" AND "GB" TO "G/IC"
- A 3 項
ITEM A3
擬議由「未決定用途」地帶
改劃為「政府、機構或社區(1)」地帶
PROPOSED REZONING FROM "U" TO "G/IC(1)"
- A 4 項
ITEM A4
擬議由「未決定用途」、「政府、機構或社區」、「休憩用地」
地帶及「綠化地帶」改劃為「道路」
PROPOSED REZONING FROM "U", "G/IC", "O" AND
"GB" TO "ROAD"
- A 5 項
ITEM A5
擬議由「休憩用地」地帶
改劃為「其他指定用途」註明「美化市容地帶」
PROPOSED REZONING FROM "O"
TO "OU" ANNOTATED "AMENITY AREA"
- A 6 項
ITEM A6
擬議由「未決定用途」及「休憩用地」地帶
改劃為「綠化地帶」
PROPOSED REZONING FROM "U" AND "O" TO "GB"
- B 1 項
ITEM B1
擬議由「住宅(乙類) 2」、「住宅(乙類) 3」、
「住宅(乙類) 4」及「休憩用地」地帶改劃為
「住宅(甲類) 9」地帶
PROPOSED REZONING FROM "R(B)2", "R(B)3",
"R(B)4" AND "O" TO "R(A) 9"
- B 2 項
ITEM B2
擬議由「綠化地帶」改劃為「政府、機構或社區」地帶
PROPOSED REZONING FROM "GB" TO "G/IC"

界線只作識別用
BOUNDARY FOR IDENTIFICATION PURPOSE ONLY

位置圖 LOCATION PLAN

本摘要圖於2022年6月24日擬備，所根據的資料為於2021年12月3日展示的分區計劃大綱圖編號S/K15/26
EXTRACT PLAN PREPARED ON 24.6.2022
BASED ON OUTLINE ZONING PLAN No.
S/K15/26 EXHIBITED ON 3.12.2021

就茶果嶺、油塘、鯉魚門分區計劃大綱草圖編號S/K15/26
提出的申述個案編號R1至R184及相關意見編號C1至C5作出考慮
CONSIDERATION OF REPRESENTATIONS No. R1 TO R184 AND RELATED COMMENTS No. C1 TO C5
TO THE DRAFT CHA KWO LING, YAU TONG, LEI YUE MUN OUTLINE ZONING PLAN No. S/K15/26

規劃署
PLANNING
DEPARTMENT



參考編號
REFERENCE No.
R/S/K15/26

圖 PLAN
H - 1

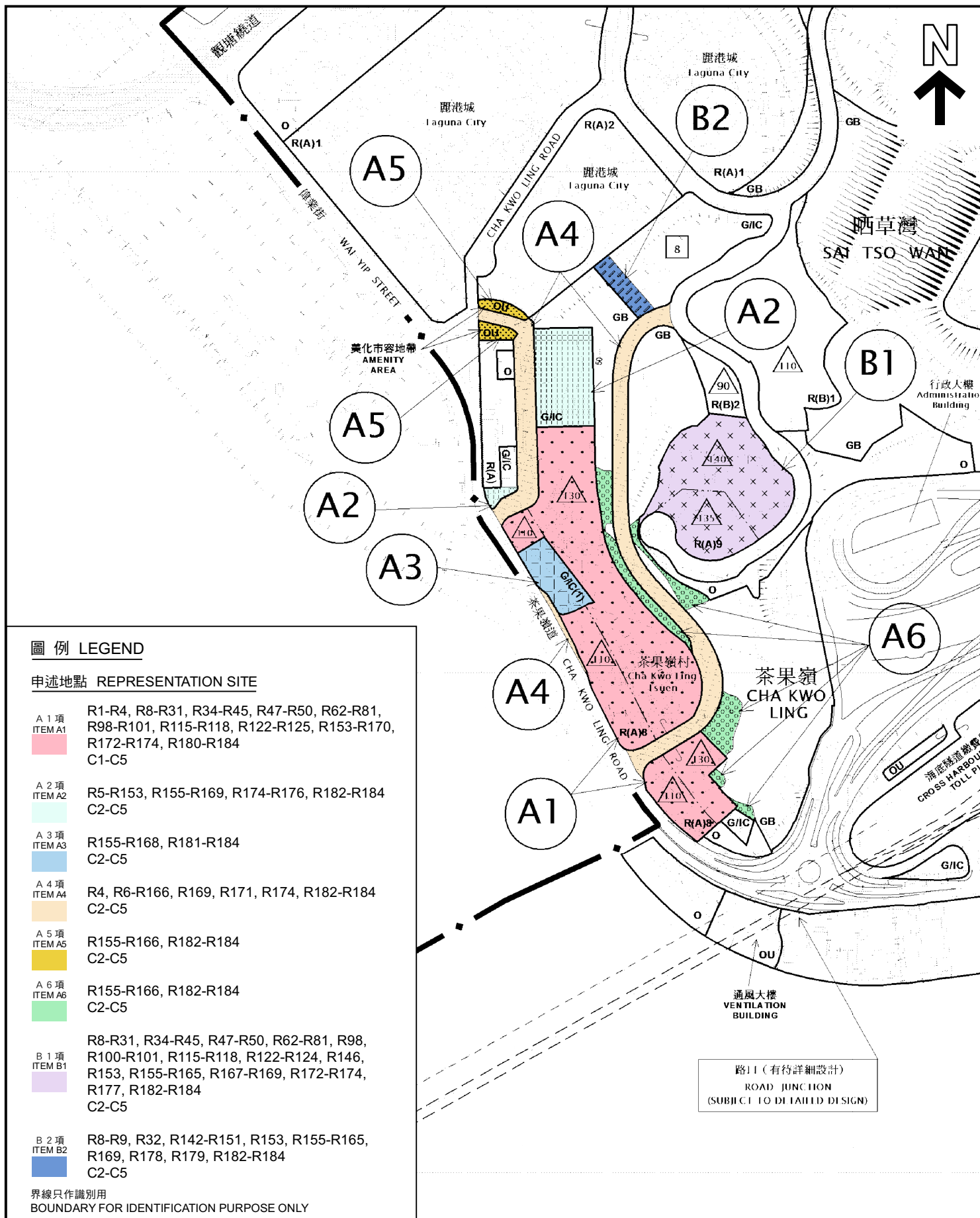

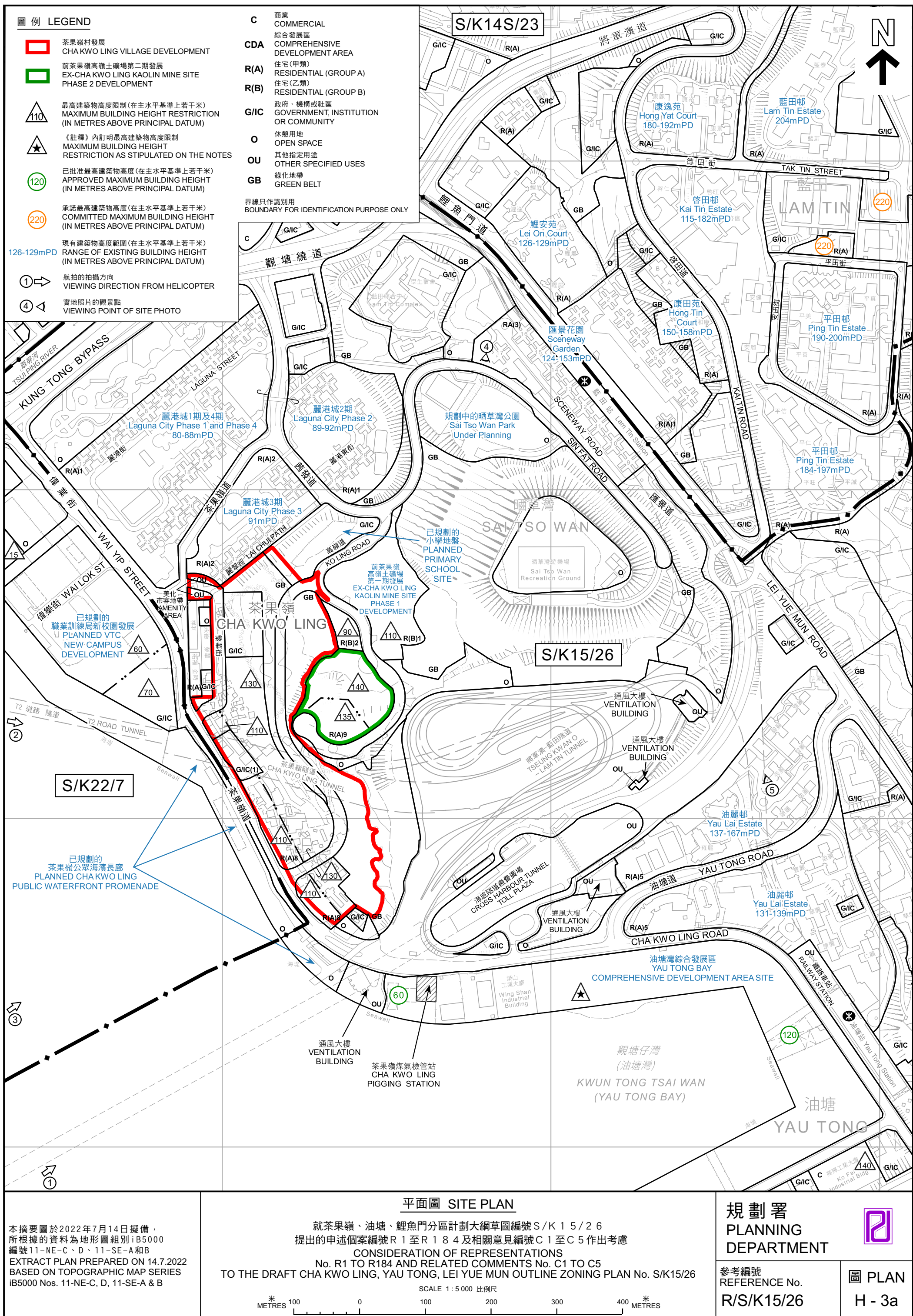

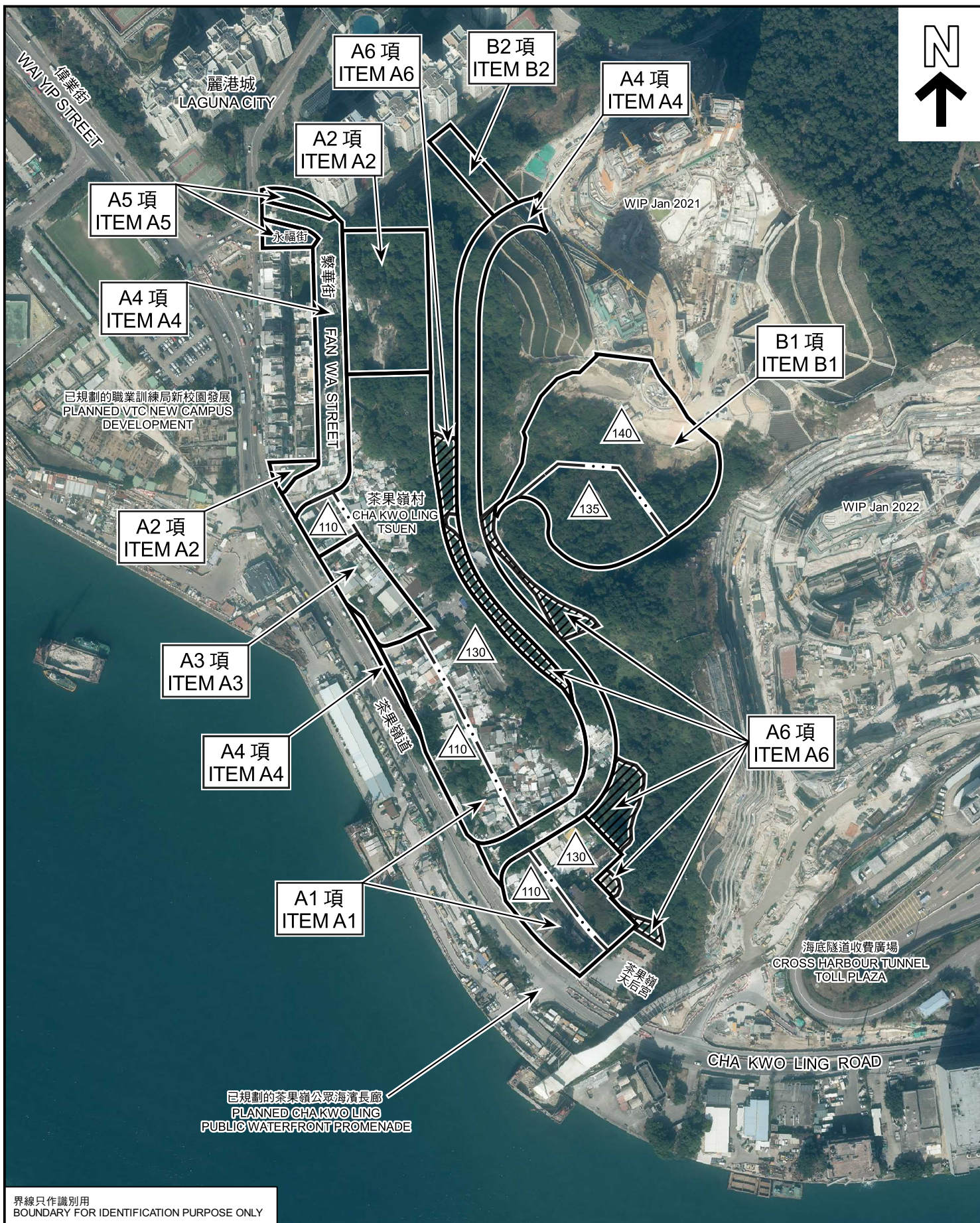

界線只作識別用
BOUNDARY FOR IDENTIFICATION PURPOSE ONLY

本圖於2022年6月6日擬備，
所根據的資料為地政總署於2020年12月7日
拍得的航攝照片編號 E117361C
PLAN PREPARED ON 6.6.2022 BASED ON
AERIAL PHOTO No. E117361C TAKEN ON
7.12.2020 BY LANDS DEPARTMENT

航攝照片 AERIAL PHOTO

就茶果嶺、油塘、鯉魚門分區計劃大綱草圖編號 S/K 15/26
提出的申述個案編號 R 1 至 R 184 及
相關意見編號 C 1 至 C 5 作出考慮
CONSIDERATION OF REPRESENTATIONS No. R1 TO R184 AND
RELATED COMMENTS No. C1 TO C5
TO THE DRAFT CHA KWOLING, YAU TONG, LEI YUE MUN
OUTLINE ZONING PLAN No. S/K15/26

規劃署
PLANNING
DEPARTMENT



參考編號
REFERENCE No.
R/S/K15/26

圖 PLAN
H - 4



界線只作識別用
BOUNDARY FOR IDENTIFICATION PURPOSE ONLY

本圖於2022年6月6日擬備，所根據的資料
為攝於2021年7月13日的實地照片
PLAN PREPARED ON 6.6.2022
BASED ON SITE PHOTO TAKEN ON 13.7.2021

實地照片 SITE PHOTO

就茶果嶺、油蔴、鯉魚門分區計劃大綱草圖編號 S/K 15/26
提出的申述個案編號 R 1 至 R 184 及
相關意見編號 C 1 至 C 5 作出考慮
CONSIDERATION OF REPRESENTATIONS No. R1 TO R184 AND
RELATED COMMENTS No. C1 TO C5
TO THE DRAFT CHA KWO LING, YAU TONG, LEI YUE MUN
OUTLINE ZONING PLAN No. S/K15/26

規劃署
PLANNING
DEPARTMENT



參考編號
REFERENCE No.
R/S/K15/26

圖 PLAN
H - 5a

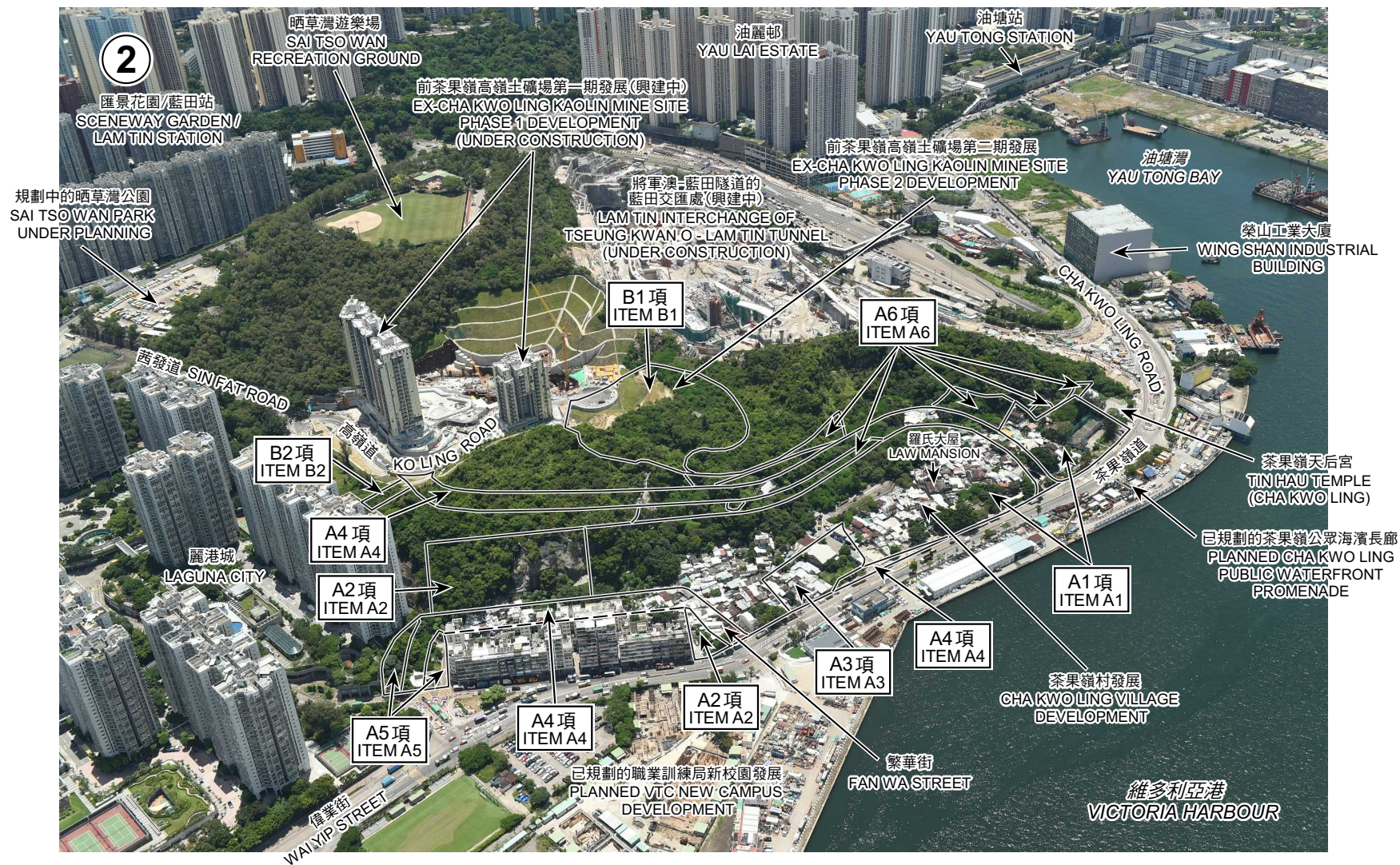

界線只作識別用
BOUNDARY FOR IDENTIFICATION PURPOSE ONLY

本圖於2022年6月24日擬備，所根據的資料
為攝於2021年7月13日的實地照片
PLAN PREPARED ON 24.6.2022
BASED ON SITE PHOTO TAKEN ON 13.7.2021

實地照片 SITE PHOTO

就茶果嶺、油塘、鯉魚門分區計劃大綱草圖編號 S/K 15/26
提出的申述個案編號 R 1 至 R 184 及
相關意見編號 C 1 至 C 5 作出考慮
CONSIDERATION OF REPRESENTATIONS No. R1 TO R184 AND
RELATED COMMENTS No. C1 TO C5
TO THE DRAFT CHA KWO LING, YAU TONG, LEI YUE MUN
OUTLINE ZONING PLAN No. S/K15/26

規劃署
PLANNING
DEPARTMENT



參考編號
REFERENCE No.
R/S/K15/26

圖 PLAN
H - 5b

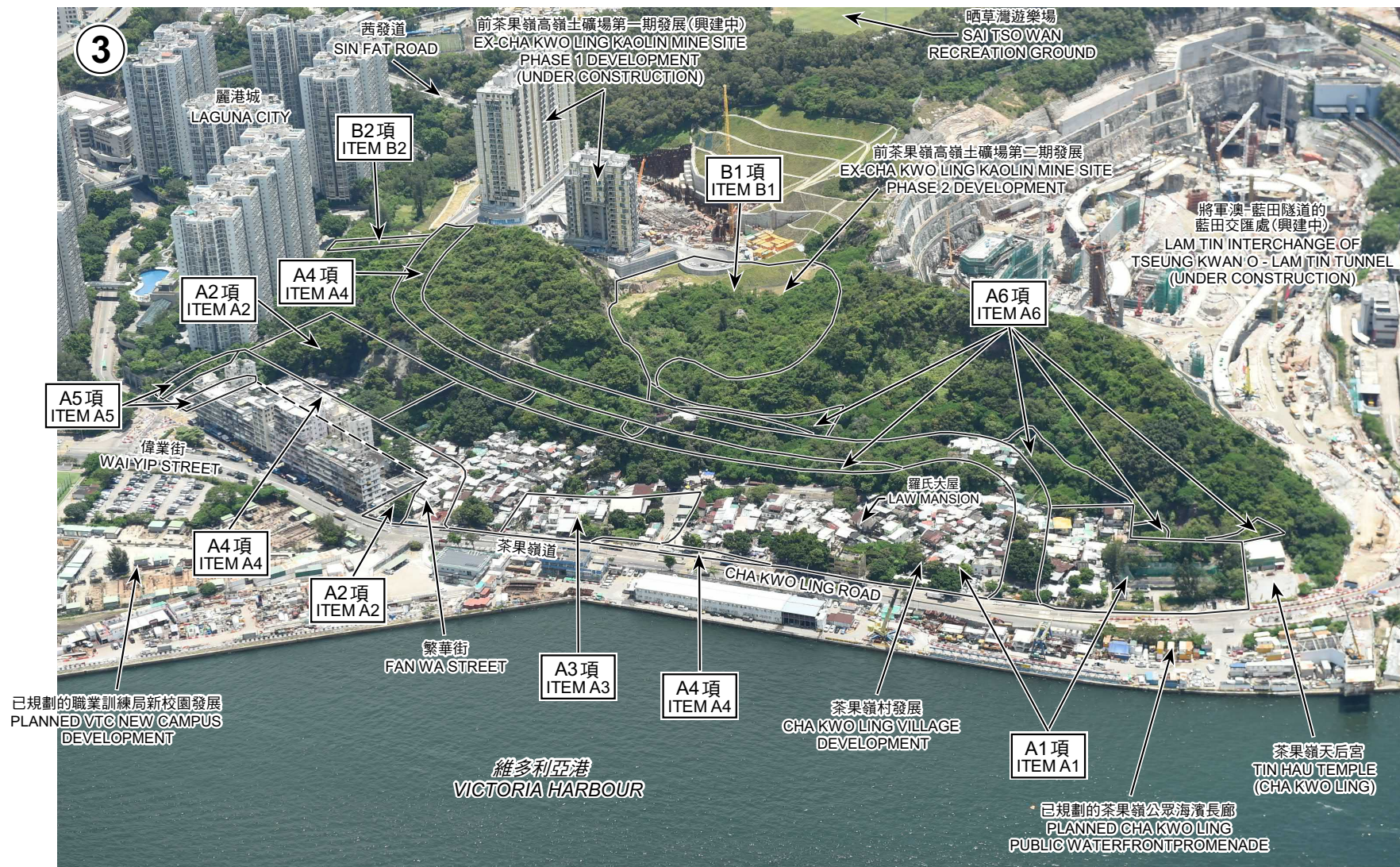

界線只作識別用
BOUNDARY FOR IDENTIFICATION PURPOSE ONLY

本圖於2022年6月6日擬備，所根據的資料
為攝於2021年7月13日的實地照片
PLAN PREPARED ON 6.6.2022
BASED ON SITE PHOTO TAKEN ON 13.7.2021

實地照片 SITE PHOTO

就茶果嶺、油塘、鯉魚門分區計劃大綱草圖編號 S/K 15/26
提出的申述個案編號 R 1 至 R 184 及
相關意見編號 C 1 至 C 5 作出考慮
CONSIDERATION OF REPRESENTATIONS No. R1 TO R184 AND
RELATED COMMENTS No. C1 TO C5
TO THE DRAFT CHA KWO LING, YAU TONG, LEI YUE MUN
OUTLINE ZONING PLAN No. S/K15/26

規劃署
PLANNING
DEPARTMENT



參考編號
REFERENCE No.
R/S/K15/26

圖 PLAN
H - 5c



實地照片 SITE PHOTOS

本圖於2022年6月6日擬備，
所根據的資料為攝於2021年7月27日及
2021年6月21日的實地照片
PLAN PREPARED ON 6.6.2022
BASED ON SITE PHOTOS TAKEN ON
27.7.2021 AND 21.6.2021

就茶果嶺、油塘、鯉魚門分區計劃大綱草圖編號 S / K 1 5 / 2 6
提出的申述個案編號 R 1 至 R 1 8 4 及
相關意見編號 C 1 至 C 5 作出考慮
CONSIDERATION OF REPRESENTATIONS No. R1 TO R184 AND
RELATED COMMENTS No. C1 TO C5
TO THE DRAFT CHA KWO LING, YAU TONG, LEI YUE MUN
OUTLINE ZONING PLAN No. S/K15/26

規劃署
PLANNING
DEPARTMENT



參考編號
REFERENCE No.
R/S/K15/26

圖 PLAN
H - 5d

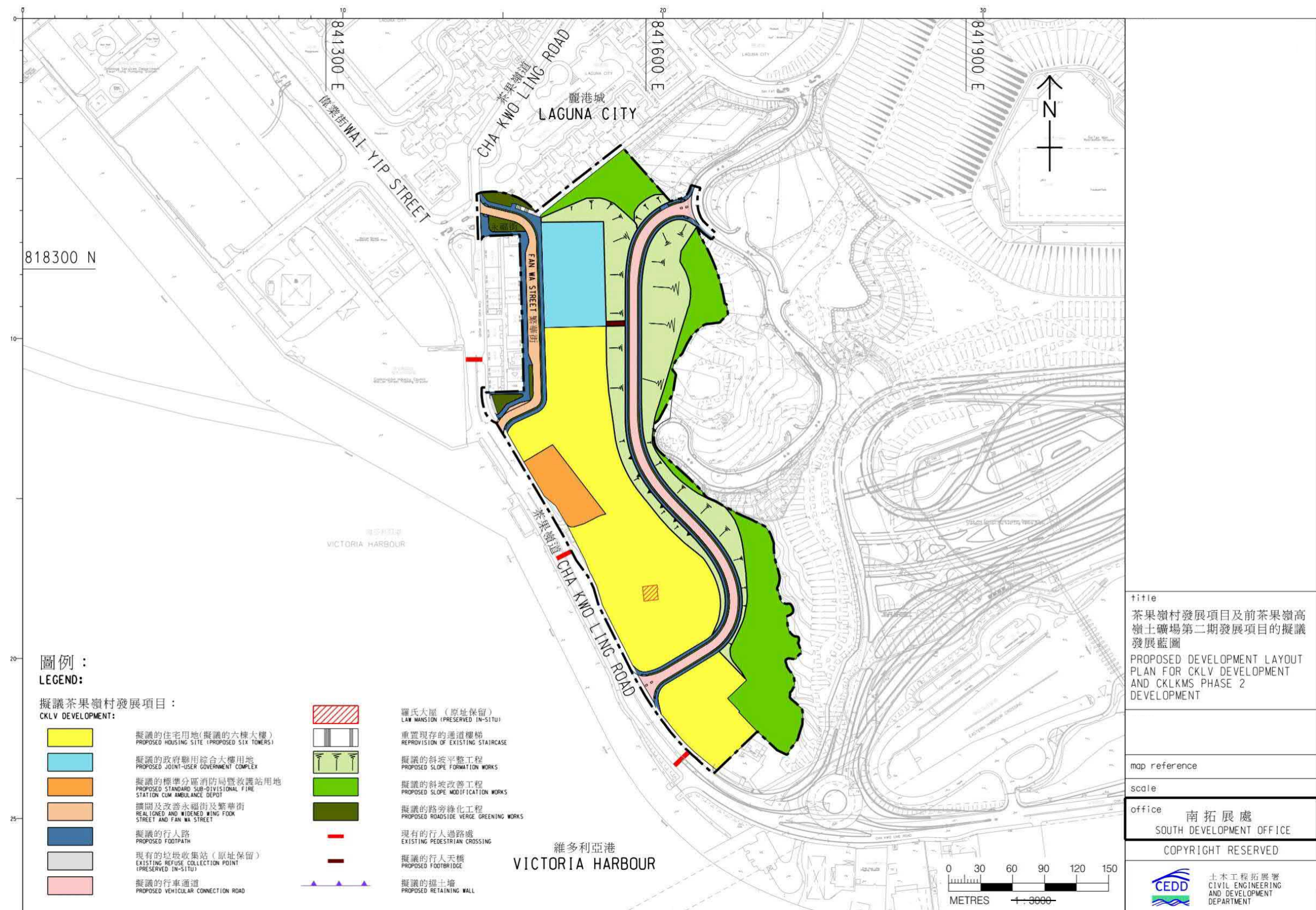

(資料來源：由土木工程拓展署提交)
(SOURCE : SUBMITTED BY CIVIL ENGINEERING AND DEVELOPMENT DEPARTMENT)

本摘要圖於2022年6月6日擬備
EXTRACT PLAN PREPARED ON 6.6.2022

茶果嶺村擬議發展設計的可行性研究
PROPOSED DEVELOPMENT LAYOUT FOR
THE CHA KWO LING VILLAGE DEVELOPMENT UNDER FEASIBILITY STUDY

規劃署
PLANNING DEPARTMENT



參考編號
REFERENCE No.
R/S/K15/26

圖 PLAN
H - 6

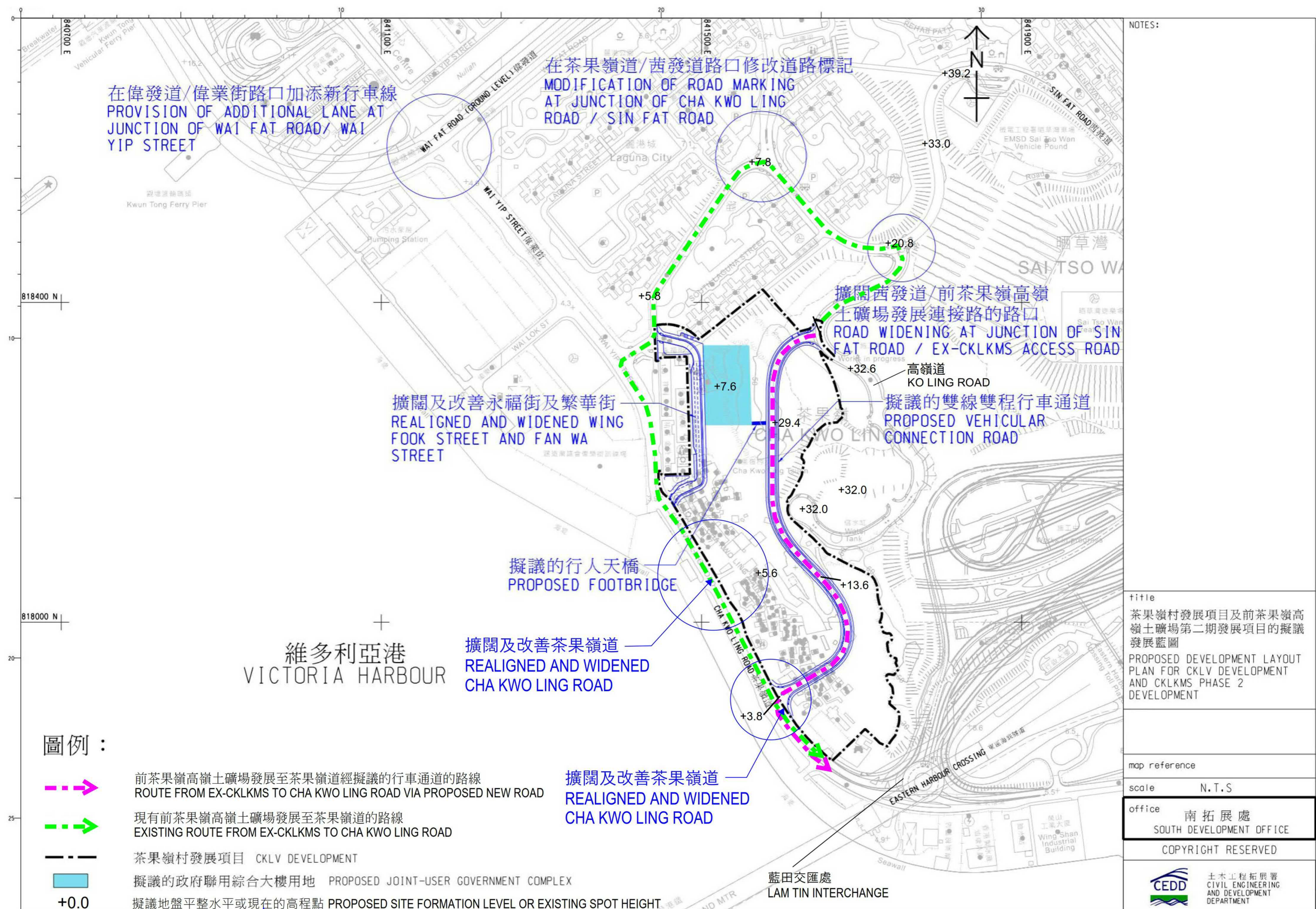

(資料來源：由土木工程拓展署提交)
(SOURCE : SUBMITTED BY CIVIL ENGINEERING AND DEVELOPMENT DEPARTMENT)

本摘要圖於2022年7月13日擬備
EXTRACT PLAN PREPARED ON 13.7.2022

茶果嶺村發展項目的擬議交通改善措施 PROPOSED TRAFFIC IMPROVEMENT MEASURES UNDER CHA KWO LING VILLAGE DEVELOPMENT

規劃署
PLANNING DEPARTMENT



參考編號
REFERENCE No.
R/S/K15/26

圖 PLAN
H - 7a

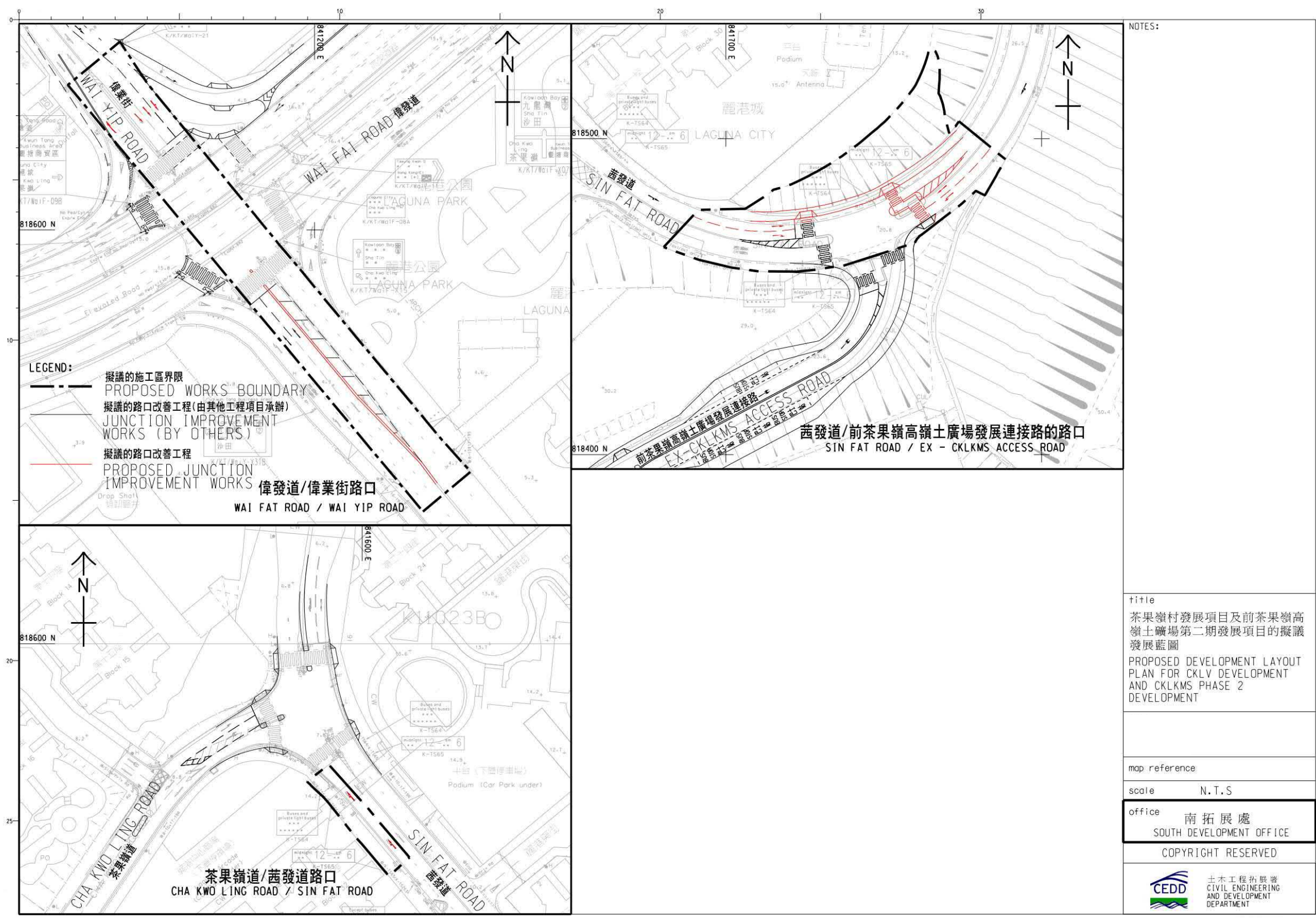

(資料來源: 由土木工程拓展署提交)
(SOURCE : SUBMITTED BY CIVIL ENGINEERING AND DEVELOPMENT DEPARTMENT)

本摘要圖於2022年6月6日擬備
EXTRACT PLAN PREPARED ON 6.6.2022

茶果嶺村發展項目的擬議交通改善措施
PROPOSED TRAFFIC IMPROVEMENT MEASURES UNDER
CHA KWO LING VILLAGE DEVELOPMENT

規劃署
PLANNING DEPARTMENT



參考編號
REFERENCE No.
R/S/K15/26

圖 PLAN
H - 7b

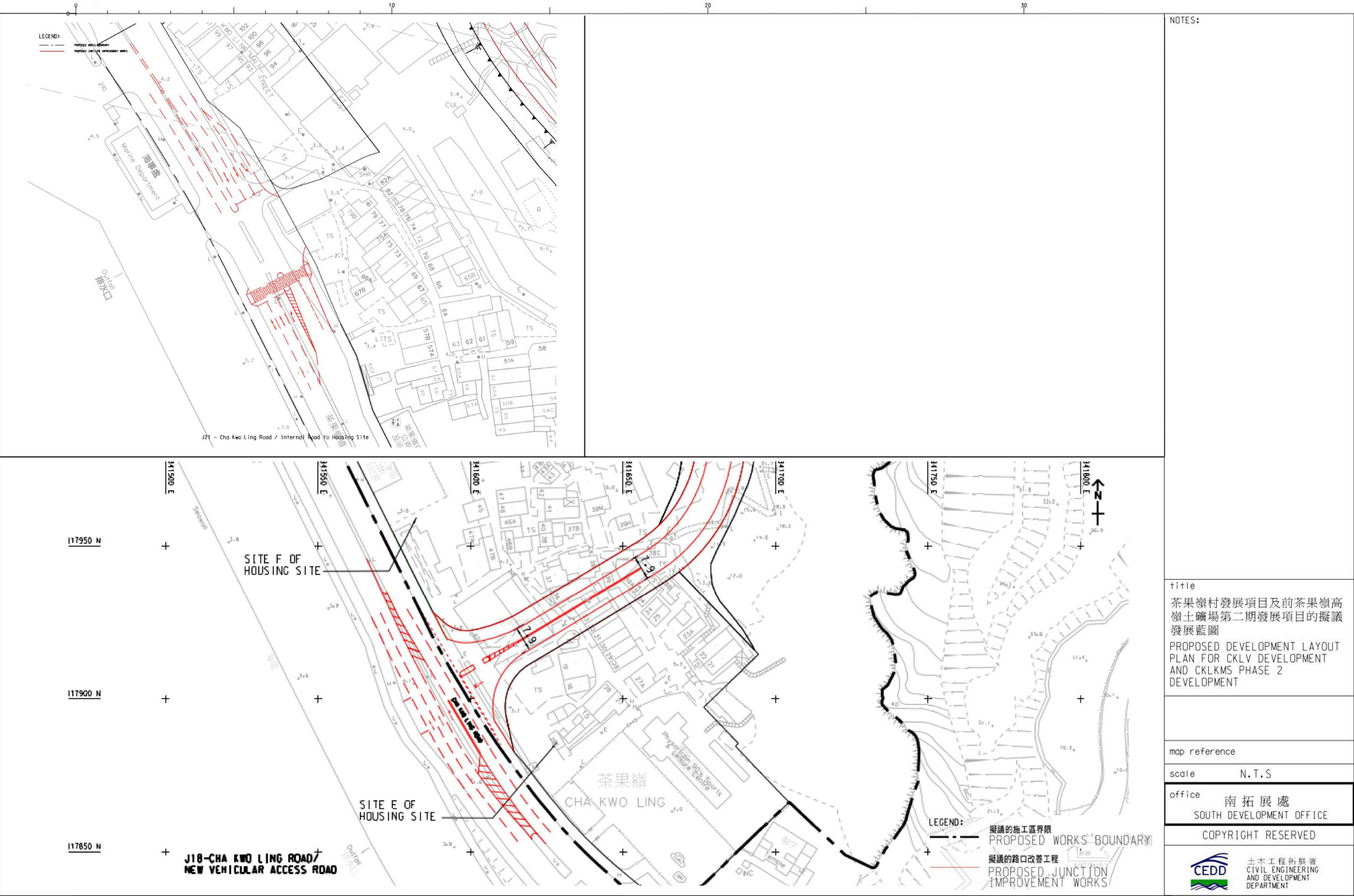

(資料來源: 由土木工程拓展署提交)

(SOURCE : SUBMITTED BY CIVIL ENGINEERING AND DEVELOPMENT DEPARTMENT)

本摘要圖於2022年7月18日擬備
EXTRACT PLAN PREPARED ON 18.7.2022

茶果嶺村發展項目的擬議交通改善措施
PROPOSED TRAFFIC IMPROVEMENT MEASURES UNDER
CHA KWO LING VILLAGE DEVELOPMENT

規劃署
PLANNING DEPARTMENT



參考編號
REFERENCE No.
R/S/K15/26

圖 PLAN
H - 7c

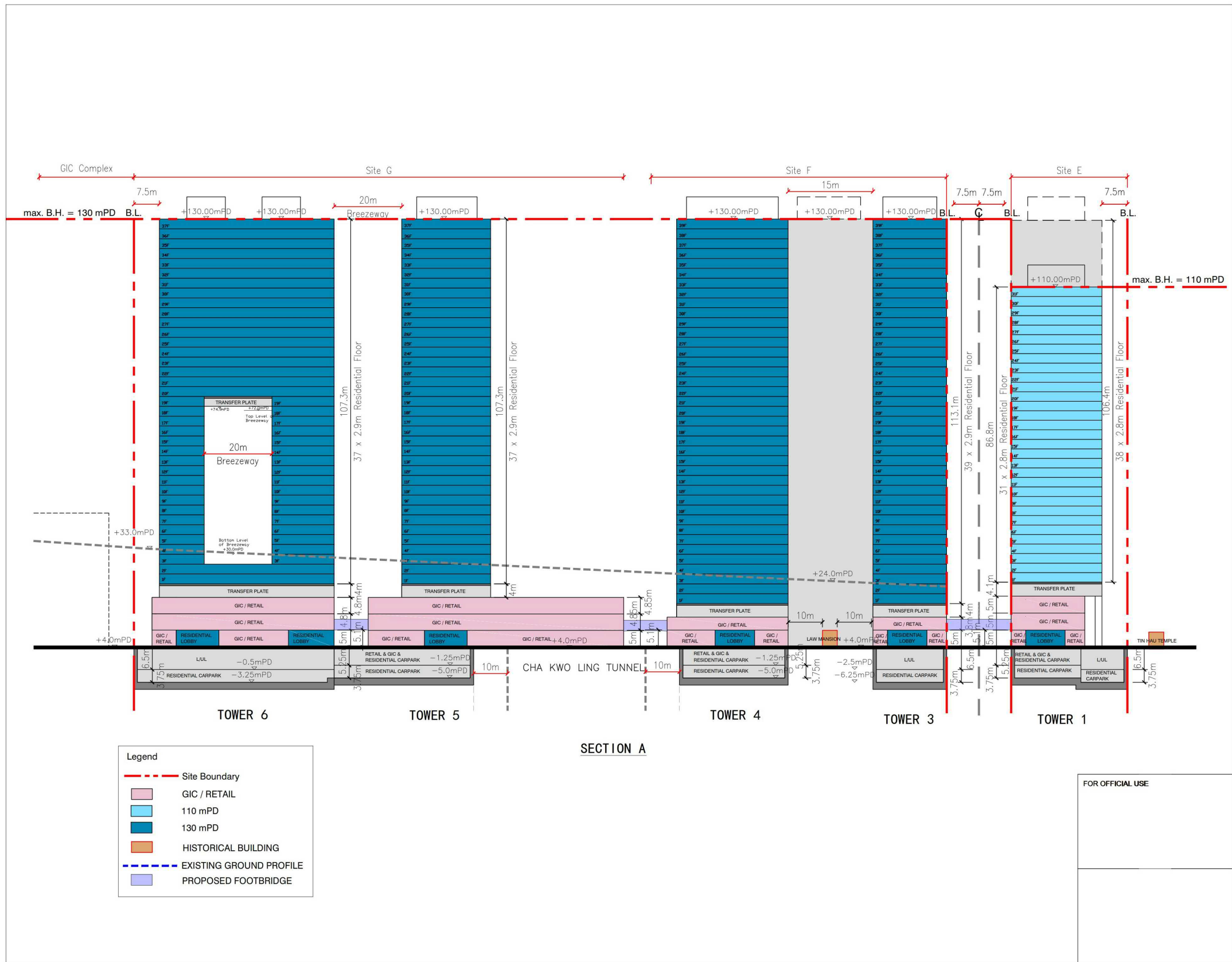

(資料來源：由香港房屋協會提交)
(SOURCE : SUBMITTED BY HONG KONG HOUSING SOCIETY)

本摘要圖於2022年6月6日擬備
EXTRACT PLAN PREPARED ON 6.6.2022

茶果嶺村的擬議公營房屋發展項目構思方案
NOTIONAL SCHEME OF THE PROPOSED PUBLIC HOUSING DEVELOPMENT
AT CHA KWO LING VILLAGE

規劃署
PLANNING DEPARTMENT



參考編號
REFERENCE No.
R/S/K15/26

圖 PLAN
H - 8b

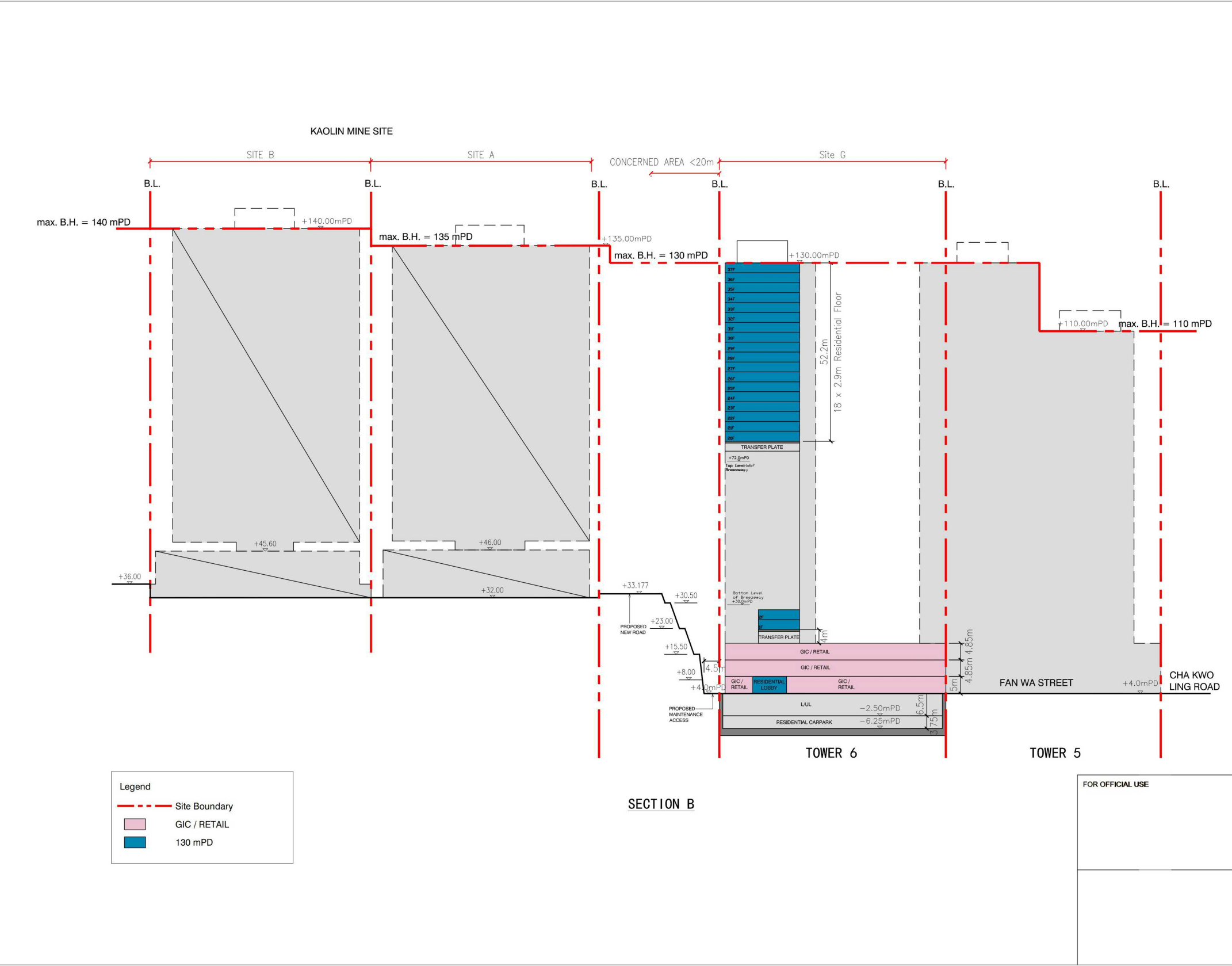

(資料來源：由香港房屋協會提交)
(SOURCE : SUBMITTED BY HONG KONG HOUSING SOCIETY)

本摘要圖於2022年6月6日擬備
EXTRACT PLAN PREPARED ON 6.6.2022

茶果嶺村的擬議公營房屋發展項目構思方案
NOTIONAL SCHEME OF THE PROPOSED PUBLIC HOUSING DEVELOPMENT
AT CHA KWO LING VILLAGE

規劃署
PLANNING DEPARTMENT



參考編號
REFERENCE No.
R/S/K15/26

圖 PLAN
H - 8c

Angle A



Note: The above artist's illustration is for reference only and subject to revision in detail design stage.
Proposal of the adaptive reuse of Law Mansion will be considered at the detailed design stage, subject to the recommendation of the Heritage Impact Assessment to be conducted at the detailed design stage.

(資料來源：由香港房屋協會提交)
(SOURCE : SUBMITTED BY HONG KONG HOUSING SOCIETY)

本摘要圖於2022年6月6日擬備
EXTRACT PLAN PREPARED ON 6.6.2022

茶果嶺村公營房屋發展項目的藝術印象圖
ARTIST'S IMPRESSION FOR
THE CHA KWO LING VILLAGE PUBLIC HOUSING DEVELOPMENT

規劃署
PLANNING DEPARTMENT



參考編號
REFERENCE No.
R/S/K15/26

圖 PLAN
H - 8d

Angle B

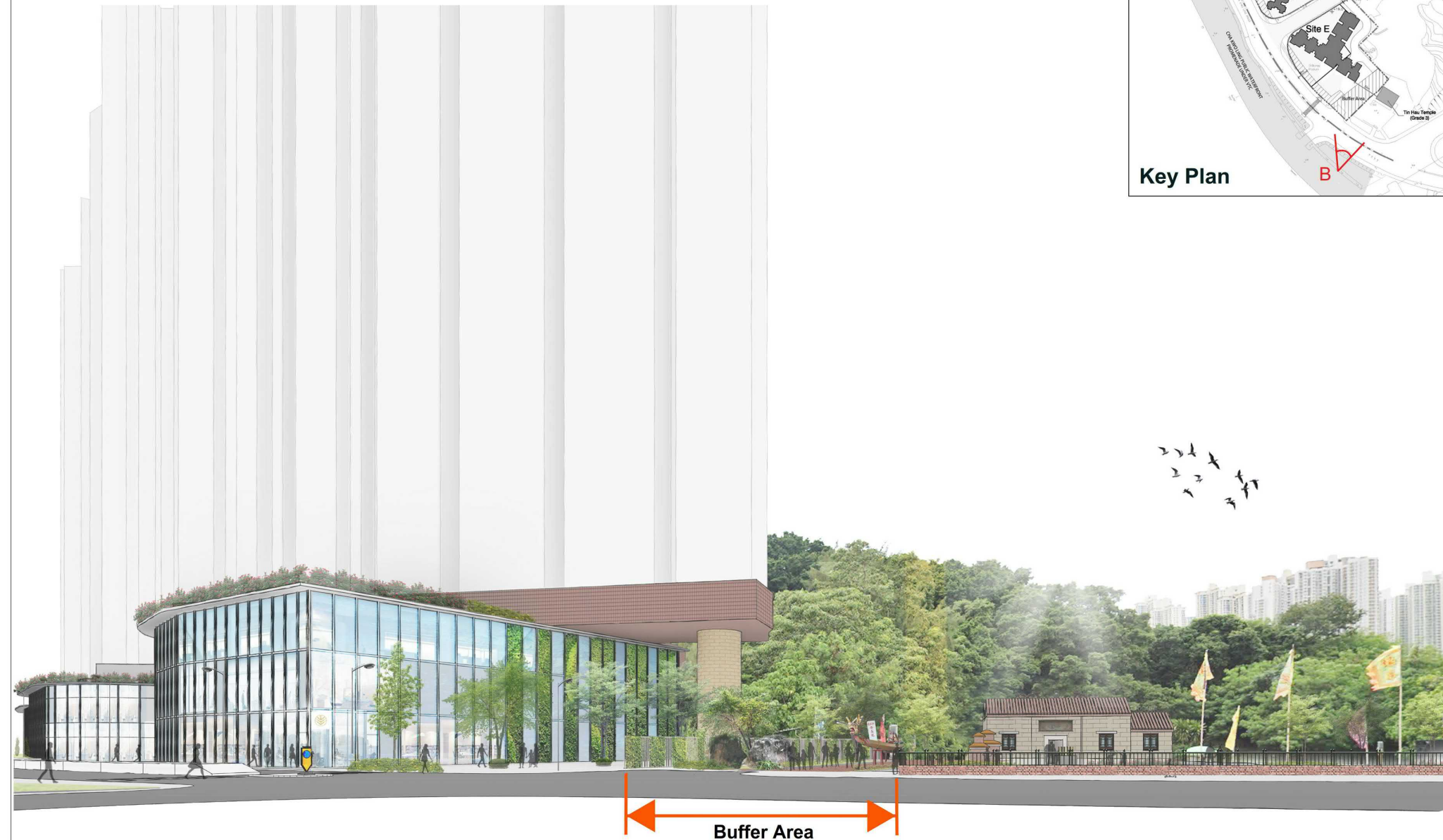

Note: The above artist's illustration is indicative only and detailed design of the buffer area (including the tree preservation proposal) is subject to the detailed design stage and with reference to the Heritage Impact Assessment.

(資料來源：由香港房屋協會提交)
(SOURCE : SUBMITTED BY HONG KONG HOUSING SOCIETY)

本摘要圖於2022年6月6日擬備
EXTRACT PLAN PREPARED ON 6.6.2022

茶果嶺村公營房屋發展項目的藝術印象圖
ARTIST'S IMPRESSION FOR
THE CHA KWO LING VILLAGE PUBLIC HOUSING DEVELOPMENT

規劃署
PLANNING DEPARTMENT



參考編號
REFERENCE No.
R/S/K15/26

圖 PLAN
H - 8e

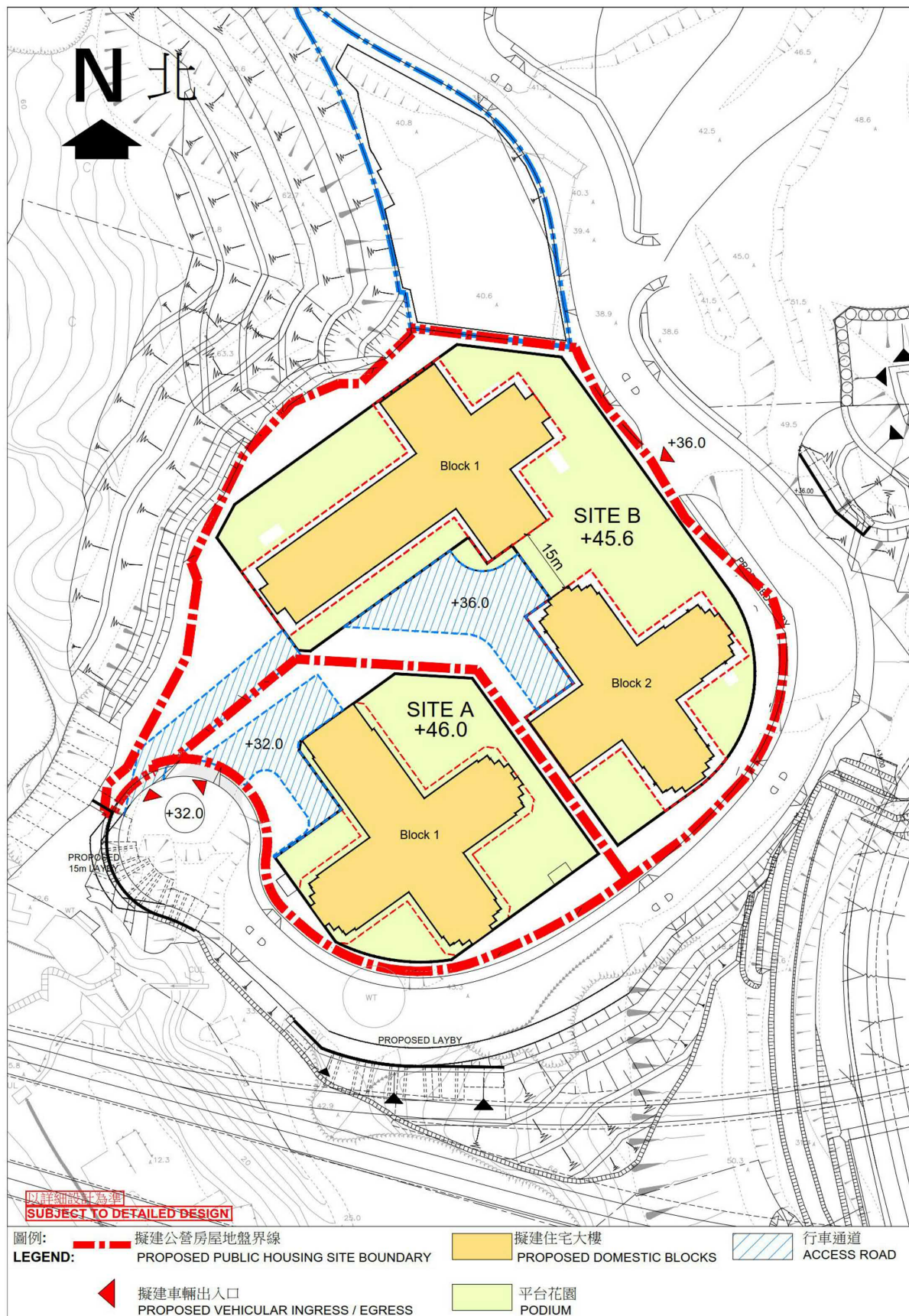

(資料來源: 由房屋署提交)
(SOURCE : SUBMITTED BY HOUSING DEPARTMENT)

本摘要圖於2022年7月15日擬備
EXTRACT PLAN PREPARED ON
15.7.2022

前茶果嶺高嶺土礦場第二期的
擬議公營房屋發展項目構思方案
NOTIONAL SCHEME OF THE
PROPOSED PUBLIC HOUSING DEVELOPMENT
AT THE EX-CKLKMS PHASE 2

規劃署
PLANNING
DEPARTMENT



參考編號
REFERENCE No.
R/S/K15/26

圖 PLAN
H - 9a

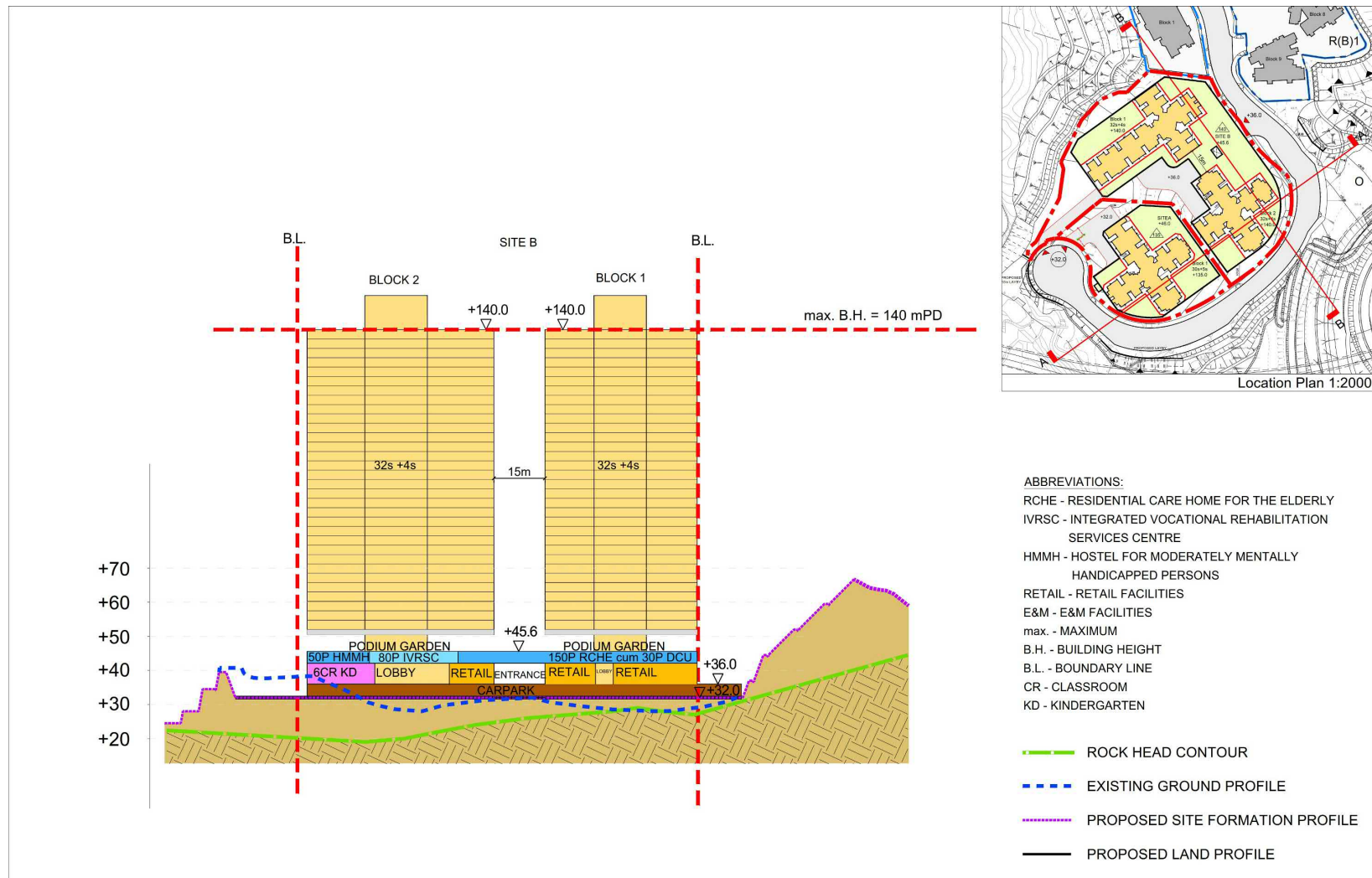

(資料來源：由房屋署提交)
(SOURCE : SUBMITTED BY HOUSING DEPARTMENT)

本摘要圖於2022年7月13日擬備
EXTRACT PLAN PREPARED ON 13.7.2022

前茶果嶺高嶺土礦場第二期的擬議公營房屋發展項目
(截面B-B)
PROPOSED PUBLIC HOUSING DEVELOPMENT AT THE EX-CLKMS PHASE 2
(SECTION B-B)

規劃署
PLANNING
DEPARTMENT



參考編號
REFERENCE No.
R/S/K15/26

圖 PLAN
H - 9c

ISO A1 594mm x 841mm
Approved:
Checked:
Designer:
Project Management Initials:
Plot File by: LIAUNZ 2022/2/27
PATH: P:\projects\60608618\DRAWINGS\SET\CHSK1102.dgn

Photomontage of VP5 – Waterfront Promenade at Quarry Bay and Taikoo Shing



Existing Photo

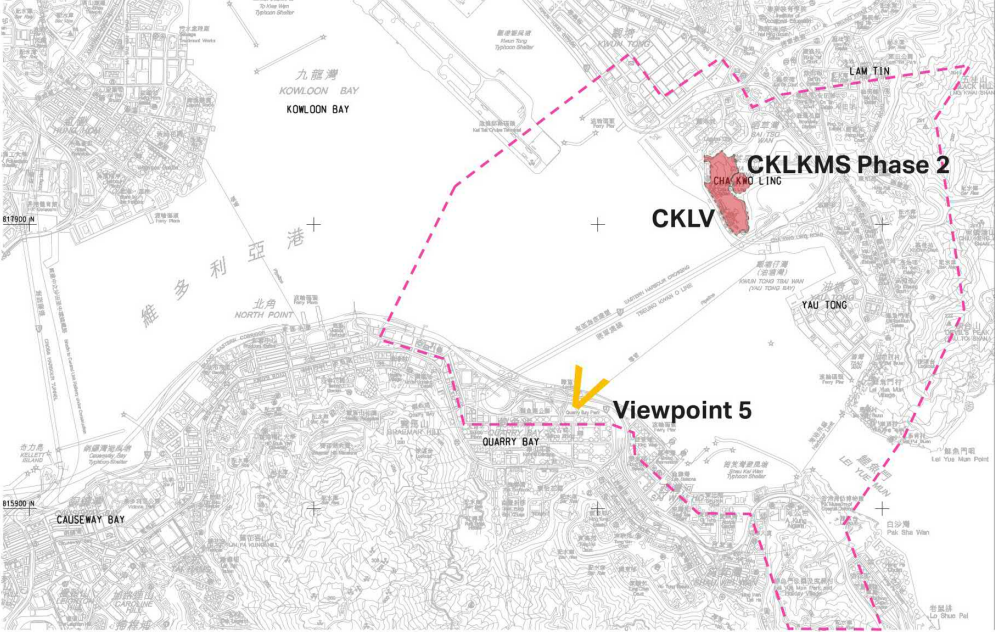

Key Plan



Photomontage of Baseline Scenario



Photomontage of Proposed Scenario

AECOM

PROJECT
SITE FORMATION AND
INFRASTRUCTURAL WORKS FOR
PROPOSED PUBLIC HOUSING
DEVELOPMENTS AT
KOWLOON EAST –
FEASIBILITY STUDY

CLIENT
CEDD 土木工程拓展署
Civil Engineering and
Development Department

CONSULTANT
AECOM Asia Company Ltd.
www.aecom.com

SUB-CONSULTANTS

ISSUE/REVISION

IR	DATE	DESCRIPTION	CHK
01	2022/02/27	Initial Issue	01

STATUS

SCALE
A1:1500
DIMENSION UNIT
METRES

KEY PLAN

PROJECT NO.
60608618
CONTRACT NO.
CE 60/2018 (CE)

SHEET TITLE
Photomontage of VP5 –
Waterfront Promenade at Quarry
Bay and Taikoo Shing

SHEET NUMBER
60608618/LVIA/Figure 6.7

(資料來源: 都會規劃小組委員會會議編號8/21附件V)
(SOURCE : ATTACHMENT V OF MPC PAPER No. 8/21)

合成照片 PHOTOMONTAGE

在鰂魚涌及太古城海濱長廊的觀景點

VIEWING POINT AT WATERFRONT PROMENADE AT QUARRY BAY AND TAIKOO SHING

本摘要圖於2022年7月22日擬備
EXTRACT PLAN PREPARED ON 22.7.2022

規劃署
PLANNING DEPARTMENT



參考編號
REFERENCE No.
R/S/K15/26

圖 PLAN
H - 10a

ISO A1 594mm x 841mm
Approved:
Checked:
Project Management Initials:
Designer:
2020/2/27
PHOTO: project/60608618/DRAWING/SKETCH/CK1100.dgn
PHOTO: project/60608618/DRAWING/SKETCH/CK1100.dgn

Photomontage of VP1 – Kai Tak Runway Park



Existing Photo

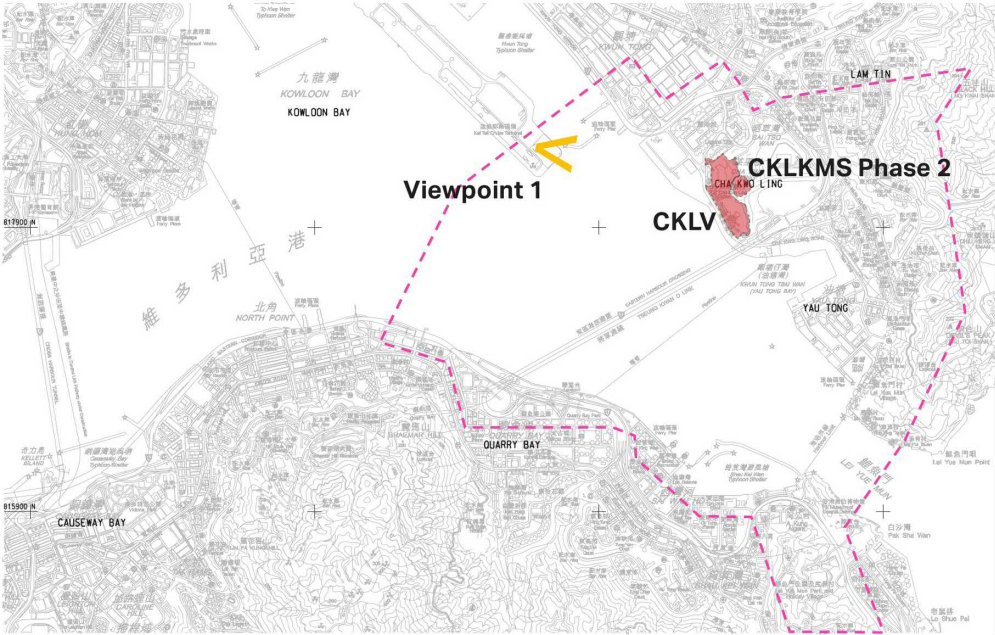

Key Plan



Photomontage of Baseline Scenario



Photomontage of Proposed Scenario
-- Indicative location of Block T6 urban window
-- Indicative location of the proposed G/IC Building

AECOM

PROJECT
SITE FORMATION AND
INFRASTRUCTURAL WORKS FOR
PROPOSED PUBLIC HOUSING
DEVELOPMENTS AT
KOWLOON EAST –
FEASIBILITY STUDY

CLIENT
土木 工程 拓展 署
Civil Engineering and
Development Department

CONSULTANT
AECOM Asia Company Ltd.
www.aecom.com

SUB-CONSULTANTS

ISSUE/REVISION

IR	DATE	DESCRIPTION	CHK

STATUS

SCALE
DIMENSION UNIT
METRES

KEY PLAN

PROJECT NO.
CONTRACT NO.
60608618
CE 60/2018 (CE)

SHEET TITLE
Photomontage of VP1 – Kai Tak
Runway

SHEET NUMBER
60608618/LVIA/Figure 6.3

(資料來源：都會規劃小組委員會會議編號8/21附件V)
(SOURCE : ATTACHMENT V OF MPC PAPER No. 8/21)

合成照片 PHOTOMONTAGE

本摘要圖於2022年7月22日擬備
EXTRACT PLAN PREPARED ON 22.7.2022

在啟德跑道公園的觀景點
VIEWING POINT AT KAI TAK RUNWAY PARK

規劃署
PLANNING DEPARTMENT



參考編號
REFERENCE No.
R/S/K15/26

圖 PLAN
H - 10b

Existing Photo

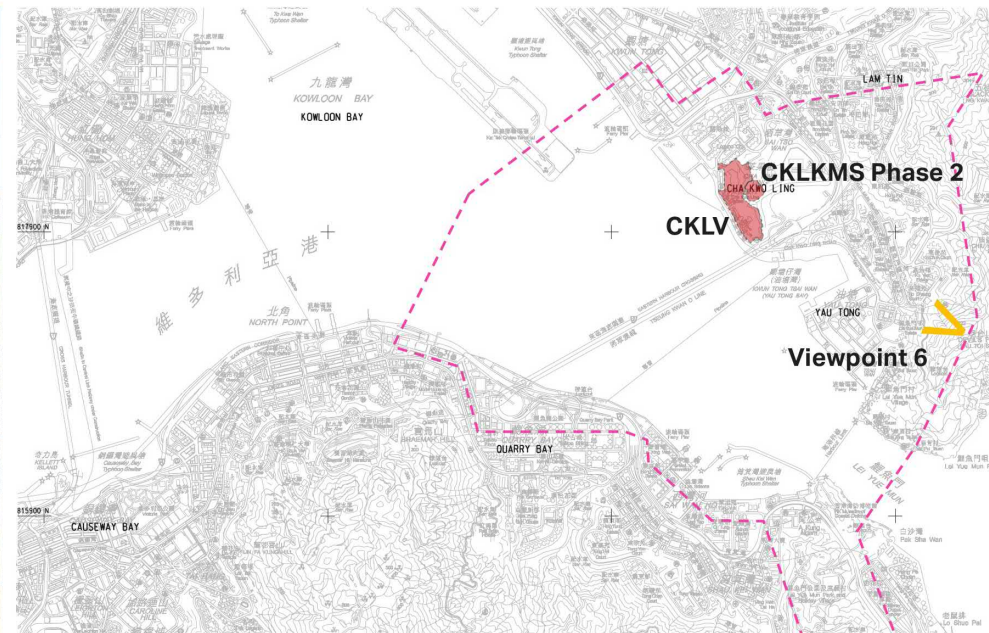

Key Plan



Photomontage of Baseline Condition



Photomontage of Proposed Scheme

60608618/LVIA/Figure 6.8

PLAN
H - 10c

合成照片 **PHOTOMONTAGE**

在魔鬼山衛奕信徑的觀景點

VIEWING POINT AT WILSON TRAIL AT DEVIL'S PEAK

ISO A1 594mm x 841mm
Approved:
Checked:
Designed:
Project Management Initials:
2022/07/22
Path: E:\projects\60608618\DRAWINGS\SKETCH\K1100.dgn
Prep File by: LUNJ2

Photomontage of VP2 – Wai Yip Street



Existing Photo

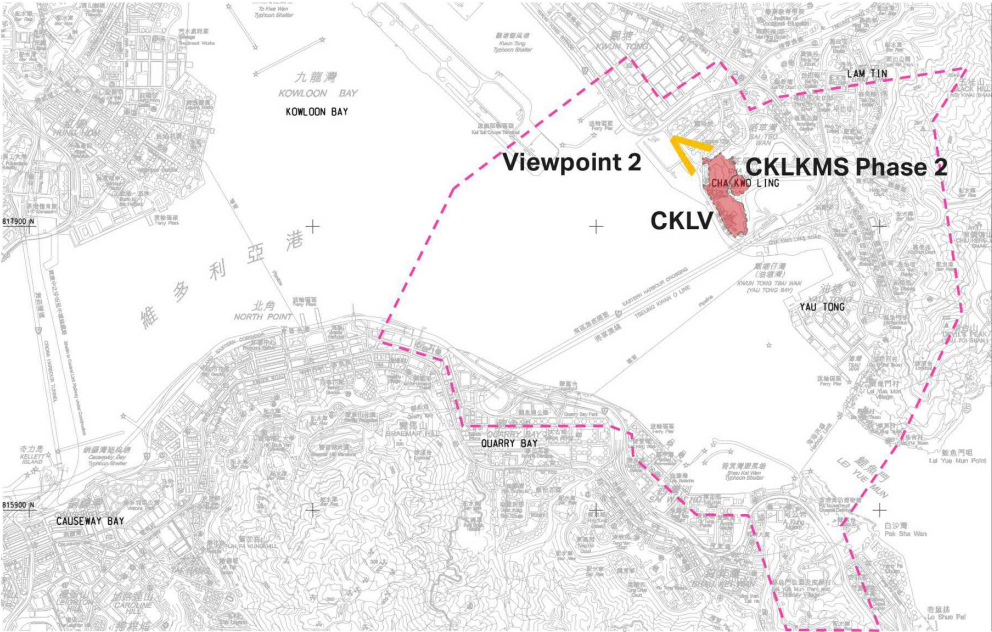

Key Plan



Photomontage of Baseline Condition



Photomontage of Proposed Scheme

AECOM

PROJECT
SITE FORMATION AND
INFRASTRUCTURAL WORKS FOR
PROPOSED PUBLIC HOUSING
DEVELOPMENTS AT
KOWLOON EAST –
FEASIBILITY STUDY

CLIENT
土木 工程 拓展 署
CEDD
Civil Engineering and
Development Department

CONSULTANT
AECOM Asia Company Ltd.
www.aecom.com

SUB-CONSULTANTS

ISSUE/REVISION

IR	DATE	DESCRIPTION	CHK

STATUS

SCALE
DIMENSION UNIT
METRES

KEY PLAN

PROJECT NO.
CONTRACT NO.
60608618
CE 60/2018 (CE)

SHEET TITLE
Photomontage of VP2 – Wai Yip
Street

SHEET NUMBER
60608618/LVIA/Figure 6.4

(資料來源：都會規劃小組委員會會議編號8/21附件V)
(SOURCE : ATTACHMENT V OF MPC PAPER No. 8/21)

合成照片 PHOTOMONTAGE

在偉業街的觀景點
VIEWING POINT AT WAI YIP STREET

本摘要圖於2022年7月22日擬備
EXTRACT PLAN PREPARED ON 22.7.2022

規劃署
PLANNING DEPARTMENT



參考編號
REFERENCE No.
R/S/K15/26

圖 PLAN
H - 10d

ISO A1: 594mm x 841mm
Approved:
Checked:
Designer:
Project Management Initials:
Rev. File by: LUNJS 09/09/2021
PATH: E:\projects\60608618\DRAWINGS\SKETCH\4100.dgn

Photomontage of VP7 – Tin Hau Temple (Cha Kwo Ling)



Existing Photo

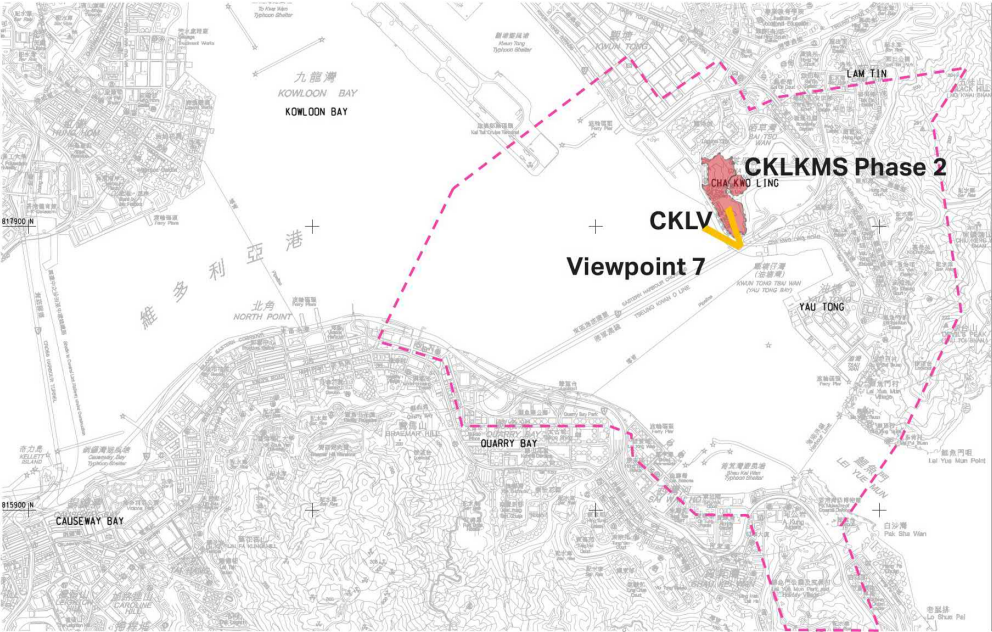

Key Plan



Photomontage of Baseline Condition
Note: Both CKLKMS Phase 1 and Phase 2 Development cannot be seen in this photomontage



Photomontage of Proposed Scheme
Note: CKLKMS Phase 1 Development cannot be seen in this photomontage.
Detailed design of the buffer area (including the tree preservation proposal) is subject to detailed design and with reference to the HIA.

AECOM

PROJECT
SITE FORMATION AND
INFRASTRUCTURAL WORKS FOR
PROPOSED PUBLIC HOUSING
DEVELOPMENTS AT
KOWLOON EAST –
FEASIBILITY STUDY

CLIENT
土木工程拓展署
Civil Engineering and
Development Department

CONSULTANT
AECOM Asia Company Ltd.
www.aecom.com

SUB-CONSULTANTS

ISSUE/REVISION

NO.	DESCRIPTION	DATE

STATUS

SCALE
比例
1:1000
DIMENSION UNIT
尺寸單位
METRES

KEY PLAN

PROJECT NO.
項目編號
60608618
CONTRACT NO.
合約編號
CE 60/2018 (CE)

SHEET TITLE
圖紙名稱
Photomontage of VP7– Cha Kwo
Ling Tin Hau Temple

SHEET NUMBER
圖紙編號
60608618/LVIA/Figure 6.9

(資料來源: 都會規劃小組委員會會議編號8/21附件V)
(SOURCE : ATTACHMENT V OF MPC PAPER No. 8/21)

合成照片 PHOTOMONTAGE

本摘要圖於2022年7月22日擬備
EXTRACT PLAN PREPARED ON 22.7.2022

在天后宮(茶果嶺)的觀景點
VIEWING POINT AT TIN HAU TEMPLE (CHA KWO LING)

規劃署
PLANNING DEPARTMENT



參考編號
REFERENCE No.
R/S/K15/26

圖 PLAN
H - 10e

ISO A1: 594mm x 841mm
Approved:
Checked:
Designer:
Project Management Initials:
Plot File by: LIAUJZ 2020/2/27
PATH: p:\projects\60608618\DRAWINGS\SKETCH\SK1100.dgn

Photomontage of VP3 – Sai Tso Wan Baseball Field



Existing Photo

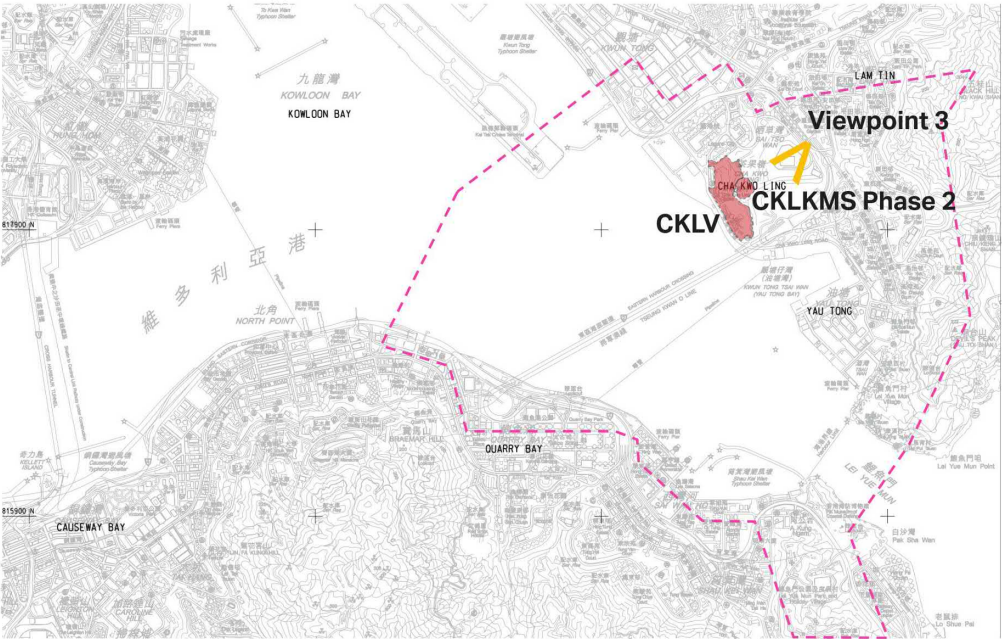

Key Plan



Photomontage of Baseline Condition
Note: Both CKLKMS Phase 1 and Phase 2 Development cannot be seen in this photomontage



Photomontage of Proposed Scheme
Note: CKLKMS Phase 1 Development and CKLV Development cannot be seen in this photomontage

AECOM

PROJECT
SITE FORMATION AND
INFRASTRUCTURAL WORKS FOR
PROPOSED PUBLIC HOUSING
DEVELOPMENTS AT
KOWLOON EAST –
FEASIBILITY STUDY

CLIENT
土木工程拓展署
CEDD
Civil Engineering and
Development Department

CONSULTANT
AECOM Asia Company Ltd.
www.aecom.com

SUB-CONSULTANTS
永升土庫有限公司

ISSUE/REVISION

IR	DATE	DESCRIPTION	CHK.

STATUS

SCALE
比例
1:1000
DIMENSION UNIT
尺寸單位
METRES

KEY PLAN
索引圖

PROJECT NO.
項目編號
60608618
CONTRACT NO.
合約編號
CE 60/2018 (CE)

SHEET TITLE
圖紙名稱
Photomontage - VP3 Sai Tso Wan
Baseball Field

SHEET NUMBER
圖紙編號
60608618/ZA/FIGURE 9.7

(資料來源: 都會規劃小組委員會會議編號8/21附件V)
(SOURCE : ATTACHMENT V OF MPC PAPER No. 8/21)

合成照片 PHOTOMONTAGE

本摘要圖於2022年7月22日擬備
EXTRACT PLAN PREPARED ON 22.7.2022

在晒草灣遊樂場的觀景點
VIEWING POINT AT SAI TSO WAN BASEBALL FIELD

規劃署
PLANNING DEPARTMENT



參考編號
REFERENCE No.
R/S/K15/26

圖 PLAN
H - 10f

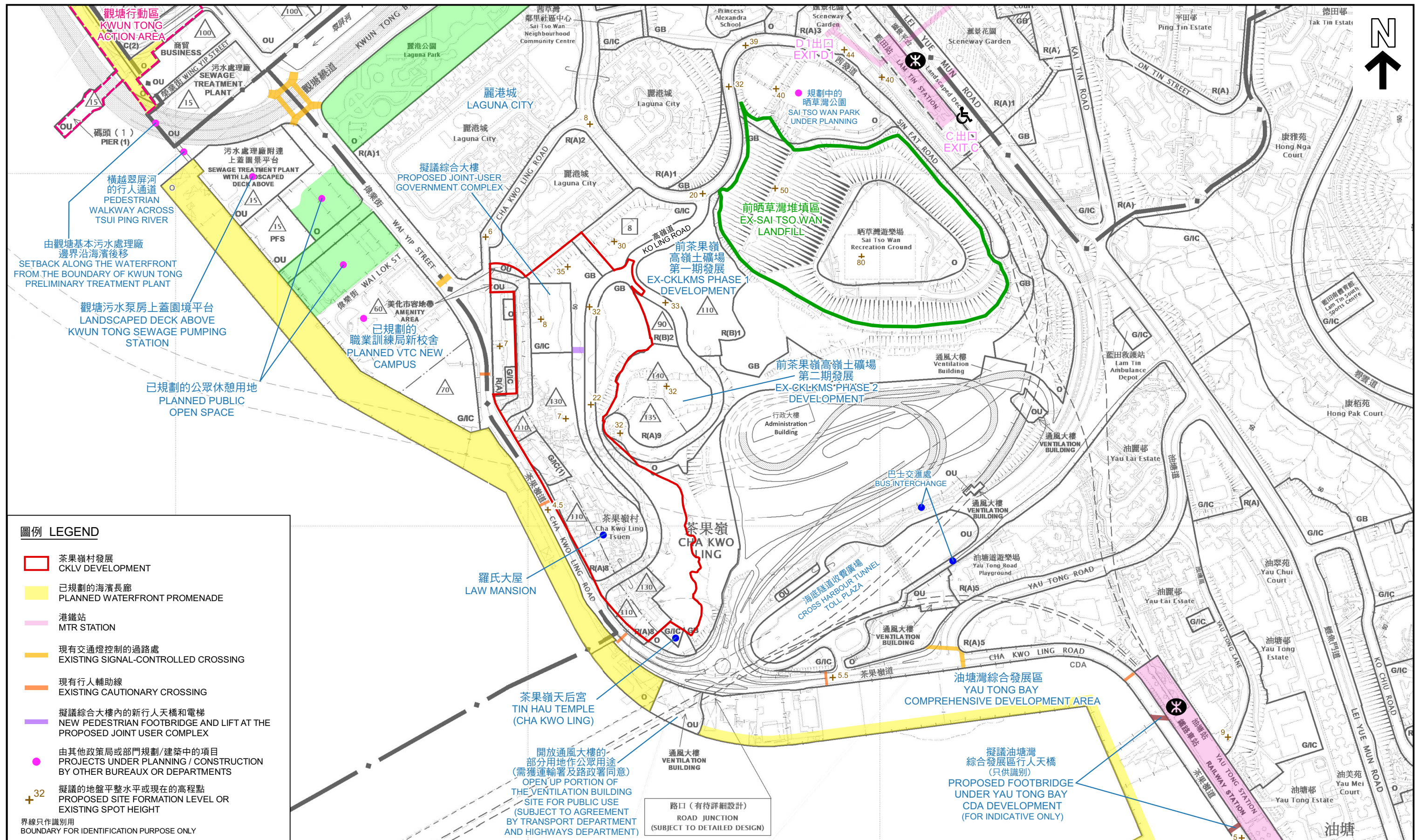

本摘要圖於2022年7月22日擬備，
所根據的資料為於2021年12月3日
展示的分區計劃大綱圖編號S/K15/26
EXTRACT PLAN PREPARED ON 22.7.2022
BASED ON OUTLINE ZONING PLAN No.
S/K15/26 EXHIBITED ON 3.12.2021

規劃署
PLANNING DEPARTMENT



參考編號
REFERENCE No.
R/S/K15/26

圖 PLAN
H - 11

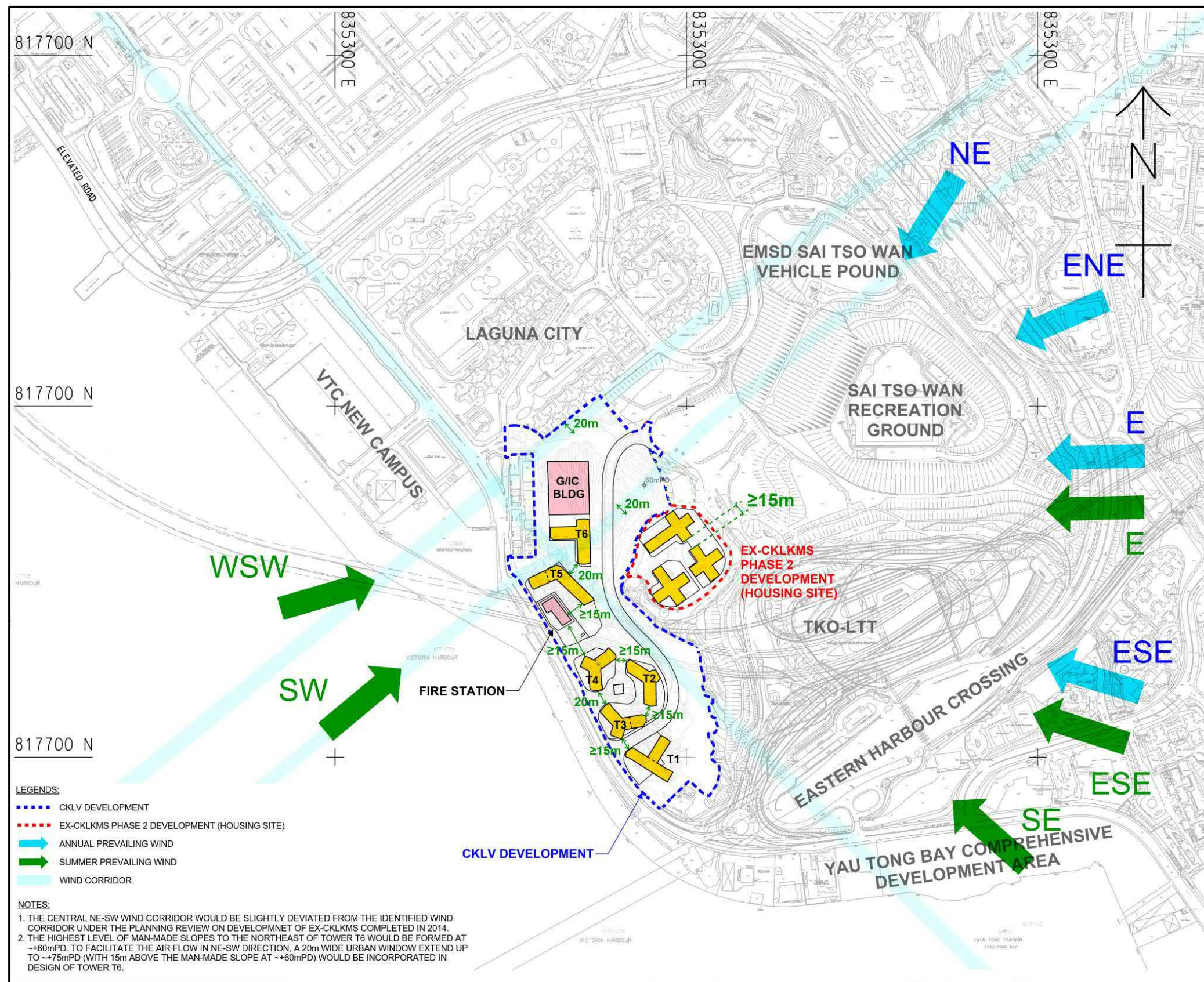

AECOM

PROJECT

SITE FORMATION AND
INFRASTRUCTURAL WORKS FOR
PROPOSED PUBLIC HOUSING
DEVELOPMENTS AT
KOWLOON EAST –
FEASIBILITY STUDY

CLIENT

CEDD 土木工程發展署
Civil Engineering and
Development Department

CONSULTANT

AECOM Asia Company Ltd.
www.aecom.com

SUB-CONSULTANTS

ISSUE/REVISION

IR	DATE	DESCRIPTION	CHK

STATUS

SCALE DIMENSION UNIT
AS SHOWN METRES

KEY PLAN

PROJECT NO. AGREEMENT NO.

60608618 CE 60/2018 (CE)

SHEET TITLE

ANNUAL AND SUMMER
PREVAILING WINDS AT THE
CKLV AND EX-CKLKMS
PHASE 2 DEVELOPMENT

SHEET NUMBER

60608618/ZA/FIGURE 10.1

(資料來源：都會規劃小組委員會會議編號8/21附件V)
(SOURCE : ATTACHMENT V OF MPC PAPER No. 8/21)

本摘要圖於2022年6月27日擬備
EXTRACT PLAN PREPARED ON 27.6.2022

茶果嶺村及前茶果嶺高嶺土礦場第二期發展的
全年和夏季季候風風向
ANNUAL AND SUMMER PREVAILING WINDS AT
THE CKLV AND EX-CKLKMS PHASE 2 DEVELOPMENT

規劃署
PLANNING DEPARTMENT



參考編號
REFERENCE No.
R/S/K15/26

圖 PLAN
H - 12

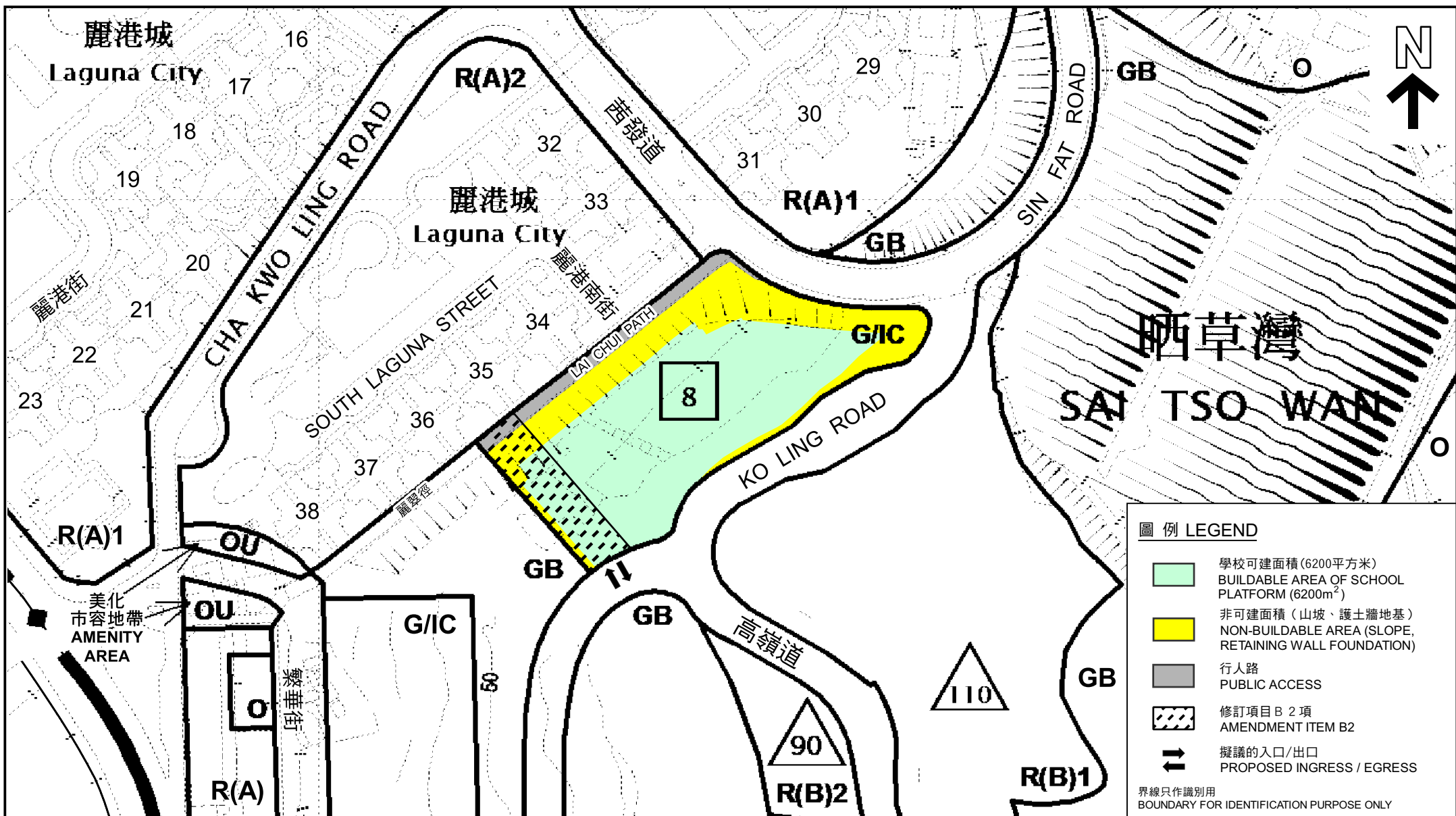

本摘要圖於2022年7月13日擬備，
所根據的資料為於2021年12月3日
展示的分區計劃大綱圖編號S/K15/26
EXTRACT PLAN PREPARED ON 13.7.2022
BASED ON OUTLINE ZONING PLAN No.
S/K15/26 EXHIBITED ON 3.12.2021

位置圖 LOCATION PLAN

擬議學校範圍
(修訂項目 B 2 項及預留的學校地盤)
PROPOSED SCHOOL AREA
(AMENDMENT ITEM B2 AND RESERVED SCHOOL SITE)

SCALE 1 : 2 000 比例尺
米 METRES 40 0 40 80 米 METRES

規劃署
PLANNING
DEPARTMENT



參考編號
REFERENCE No.
R/S/K15/26

圖 PLAN
H - 13