

© Copyright by Binnies Hong Kong Limited

LEGEND:

+148.8mPD

APPROX. BUILDING HEIGHT

51

NO. OF STOREYS

★ BUILDING HEIGHT AND NO. OF STOREYS WITH MODULAR INTEGRATED CONSTRUCTION

*The notional layout is for study purpose and may change subject to detailed design

Revision	Date	Description	Initial	
	Designed	Checked	Drawn	
Initial	-	-	SZ	-
Date	09/22	09/22	09/22	09/22
Approved				

Agreement no.

CE10/2020 (CE)

Project title

SITE FORMATION AND INFRASTRUCTURE WORKS FOR PROPOSED PUBLIC HOUSING DEVELOPMENTS AT SHA PO, SHAP PAT HEUNG AND TAI KEI LENG, YUEN LONG - FEASIBILITY STUDY

Drawing title

PRELIMINARY SITE LAYOUT - TAI KEI LENG

Drawing no.	Revision
406041/S&T/FR/0201	-

Scale

土木工程拓展署
CEDD Civil Engineering and Development Department

binnies
BINNIES HONG KONG LIMITED
賓尼士工程顧問有限公司

圖例 LEGEND

擬議「住宅(甲類)6」土地用途地帶界線
PROPOSED "R(A)6" ZONING BOUNDARY

發展項目界線
DEVELOPMENT SITE BOUNDARY
(界線只作識別用)
(BOUNDARY FOR IDENTIFICATION PURPOSE ONLY)

Plot Date = 2022/11/9

CAD Filename = Y:\Daily Work\20221109\CDN\406041-S&T-FR-0201.dgn

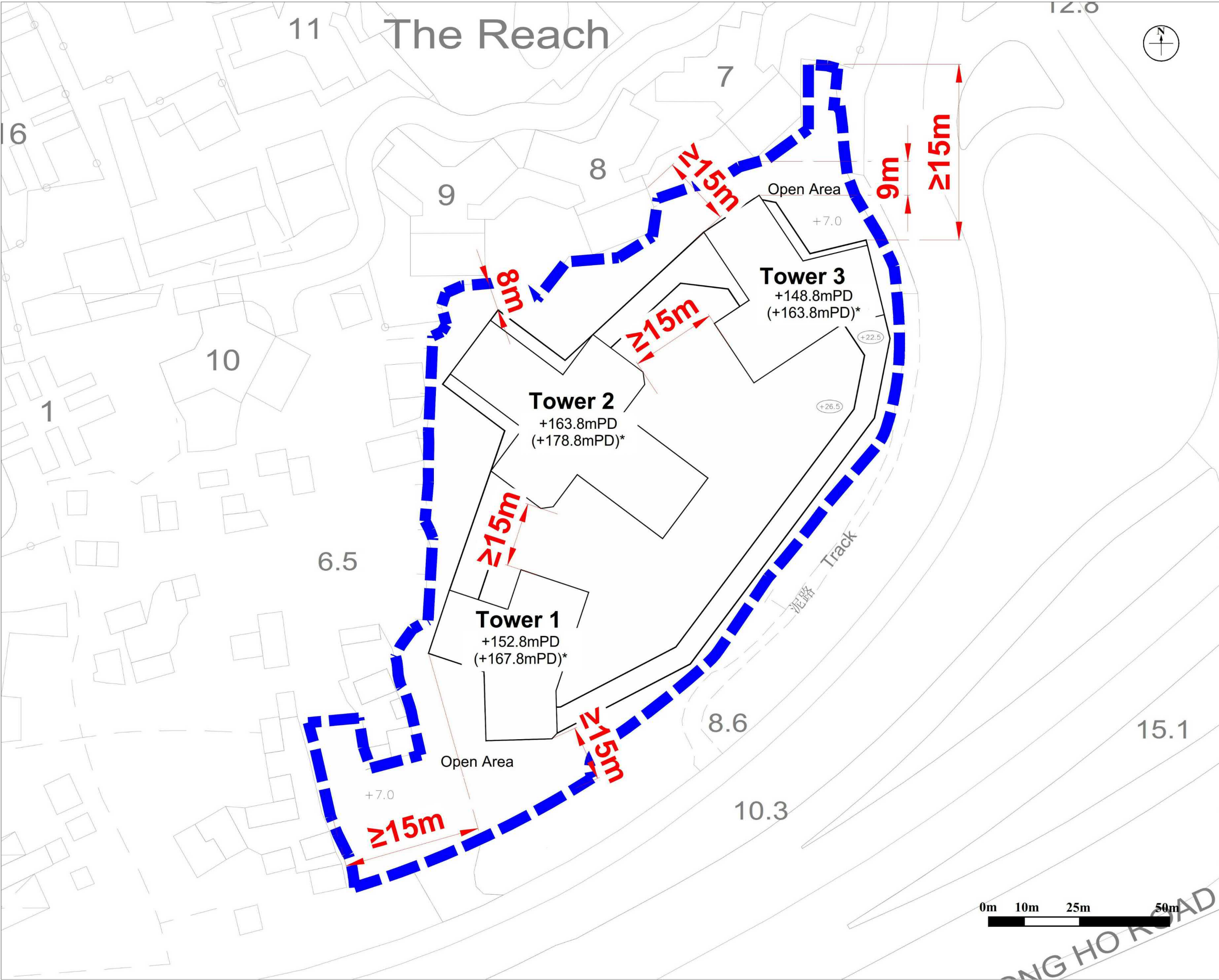

© Copyright by Binnie Hong Kong Limited

LEGEND:

- SITE BOUNDARY
- (+22.5) PODIUM LEVEL (IN mPD)
- (+163.8mPD)* BUILDING HEIGHT AND NO. OF STOREYS WITH MODULAR INTEGRATED CONSTRUCTION

NOTE:
THE NOTIONAL LAYOUT IS FOR STUDY PURPOSE,
THE BUILDING DISPOSITION IS SUBJECT TO
DETAILED DESIGN AND FURTHER AVA STUDY

Revision	Date	Description	Initial
	Designed	Checked	Drawn
Initial			RS
Date			11/22
Initial			KY
Date			11/22

Approved

Contract no. CE 10/2020 (CE)

Contract title
SITE FORMATION AND INFRASTRUCTURE
WORKS FOR PROPOSED PUBLIC HOUSING
DEVELOPMENT AT SHA PO, SHAP PAT
HEUNG AND TAI KEI LENG, YUEN LONG
FEASIBILITY STUDY

Drawing title
BUILDING DESIGN FEATURES – TAI KEI LENG
SITE

Drawing No. FIGURE 3.1

Scale

土木工程拓展署
CEDD Civil Engineering and
Development Department

binnies
BINNIES HONG KONG LIMITED
賓尼士工程顧問有限公司

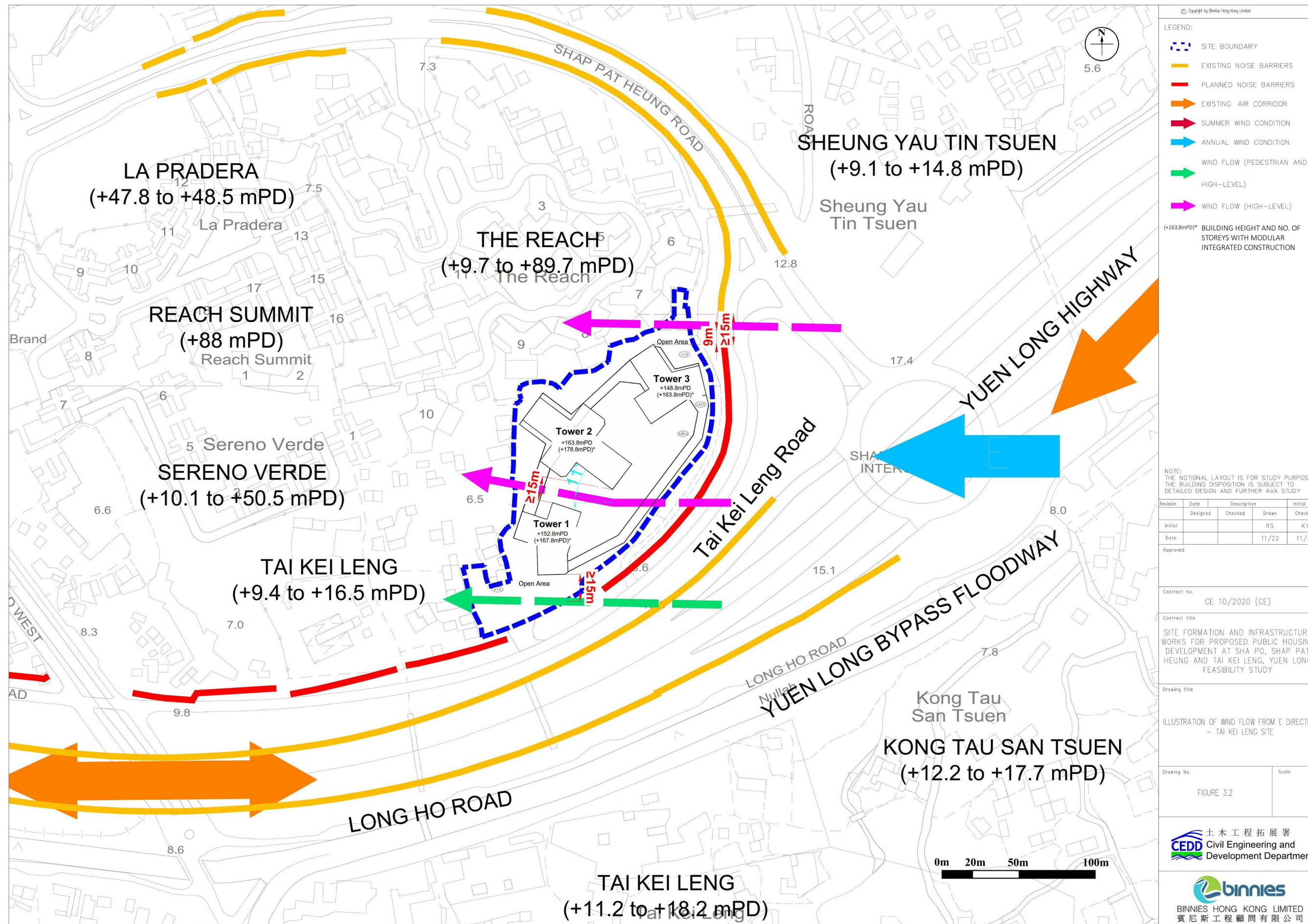

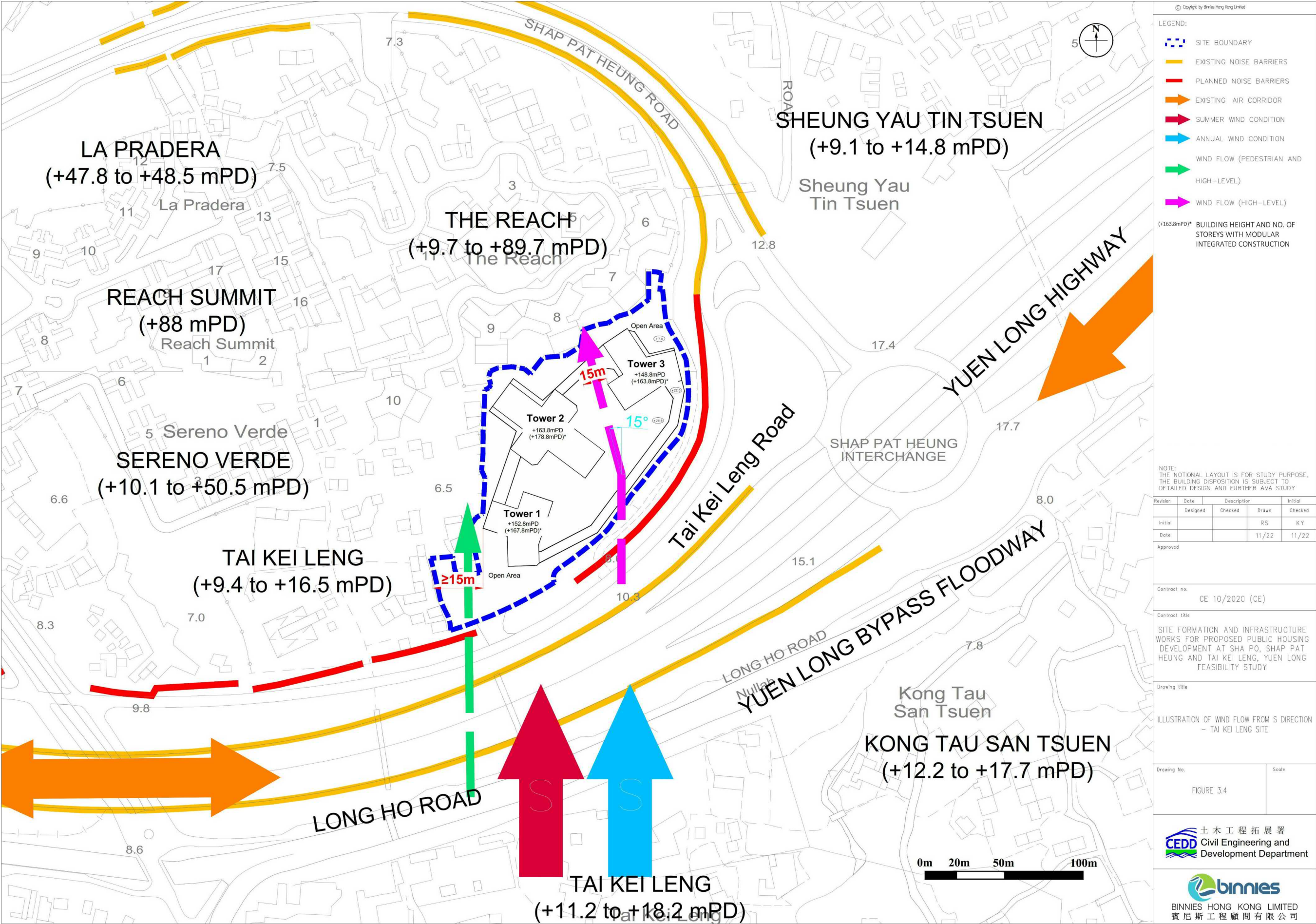

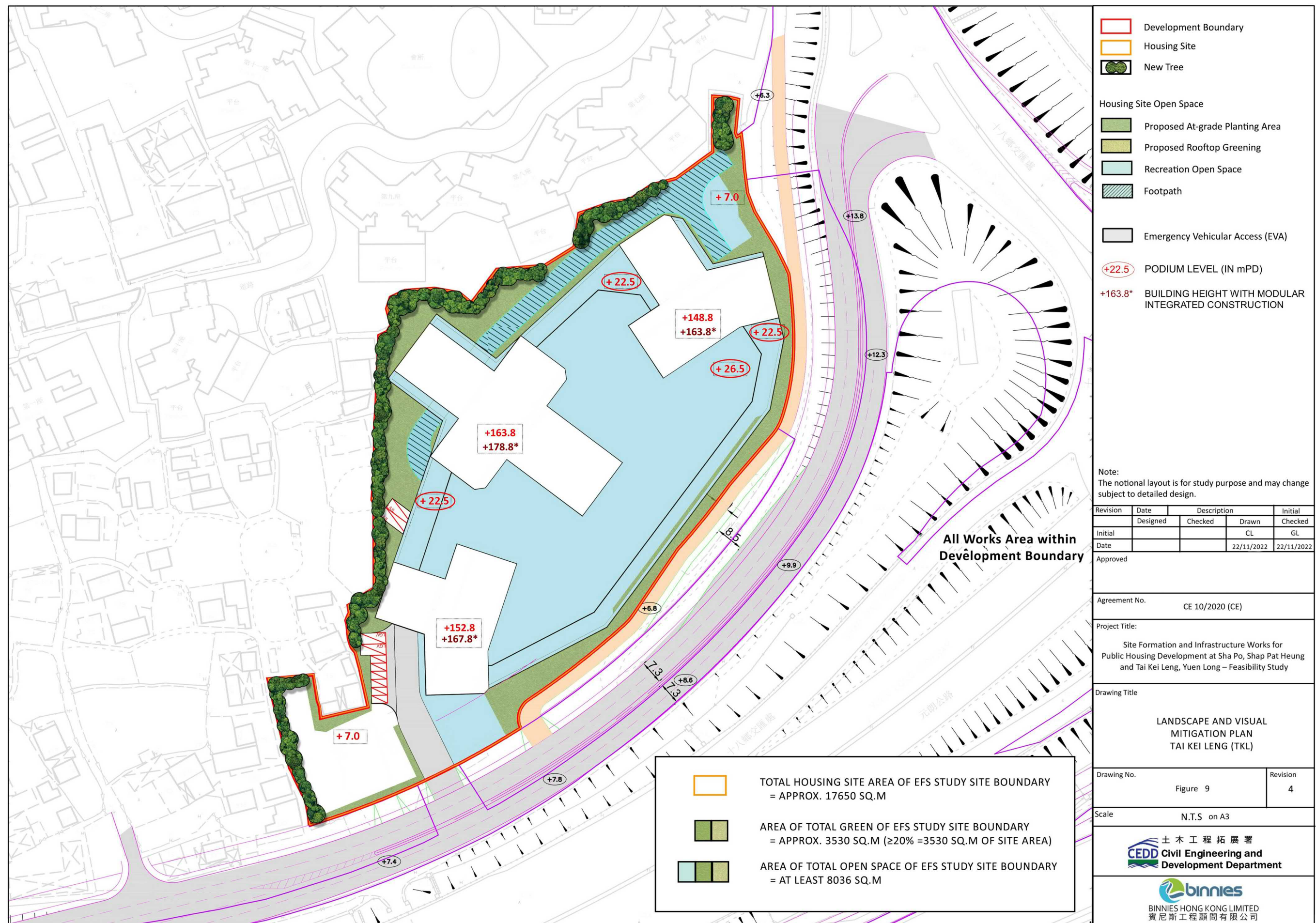

Photomontage of Viewing Point 1



EXISTING CONDITION

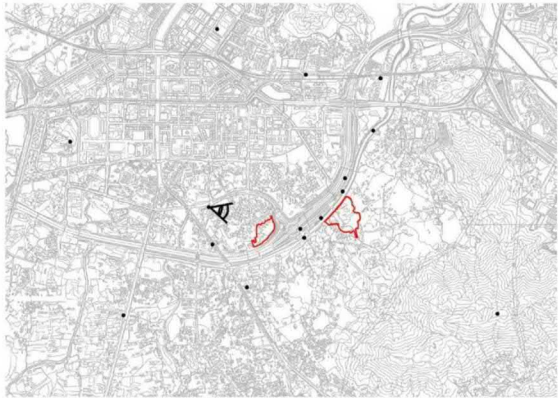

KEY PLAN

Shap Pat Heung Site
+136.5-157.8mPD (max. 51)
+161.5-182.8mPD (max. 59)

Tai Kei Leng Site
+148.8-163.8mPD (max. 51)
+163.8-178.8mPD (max. 56)

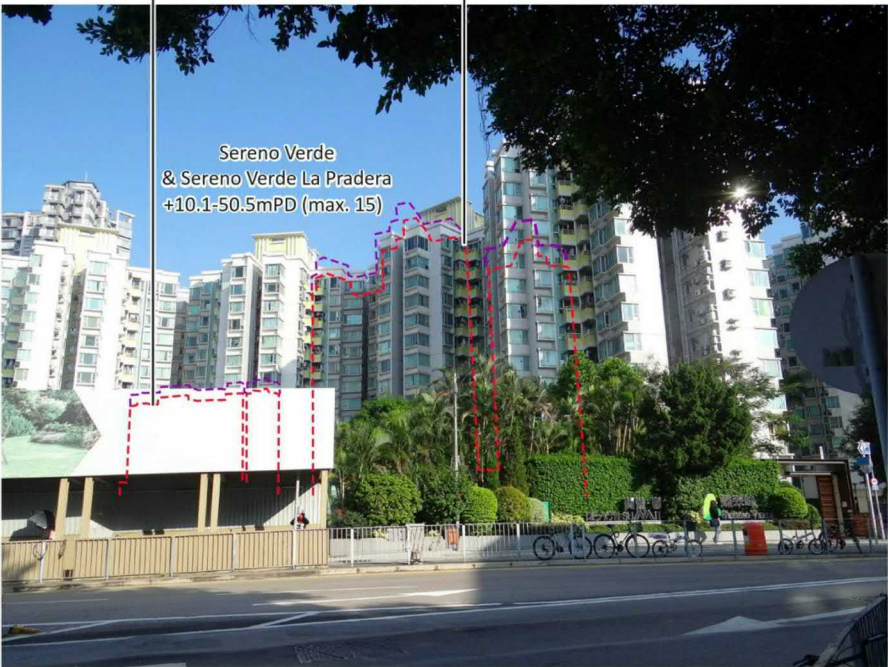

YEAR 10 OPERATION PHASE WITH LANDSCAPE AND VISUAL MITIGATION MEASURES

- Maximum Building Height with adoption of Modular Integrated Construction increased by 15m in Tai Kei Leng site /25m in Shap Pat Heung site (indicative)
- Building Height in Initial scheme (Invisible)

Source: Civil Engineering and Development Department

參考編號 REFERENCE No. R/S/YL/26	繪圖 DRAWING H-5a
------------------------------------	--------------------

Photomontage of Viewing Point 2



EXISTING CONDITION

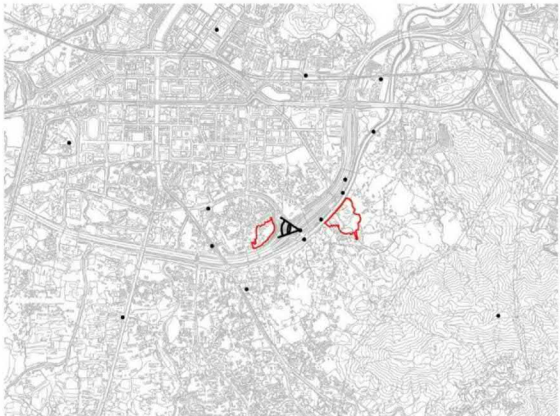

KEY PLAN



YEAR 10 OPERATION PHASE WITH LANDSCAPE AND VISUAL MITGATION MEASURES

Maximum Building Height with adoption of Modular Integrated Construction increased by 15m in Tai Kei Leng site /25m in Shap Pat Heung site (indicative)

Source: Civil Engineering and Development Department

參考編號 REFERENCE No. R/S/YL/26	繪圖 DRAWING H-5b
------------------------------------	--------------------

Photomontage of Viewing Point 3



EXISTING CONDITION

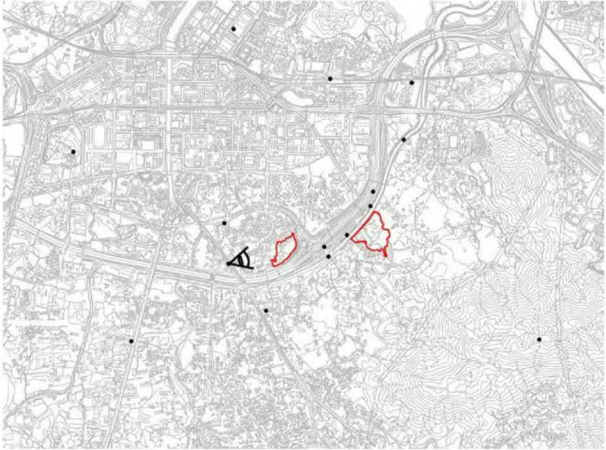

KEY PLAN

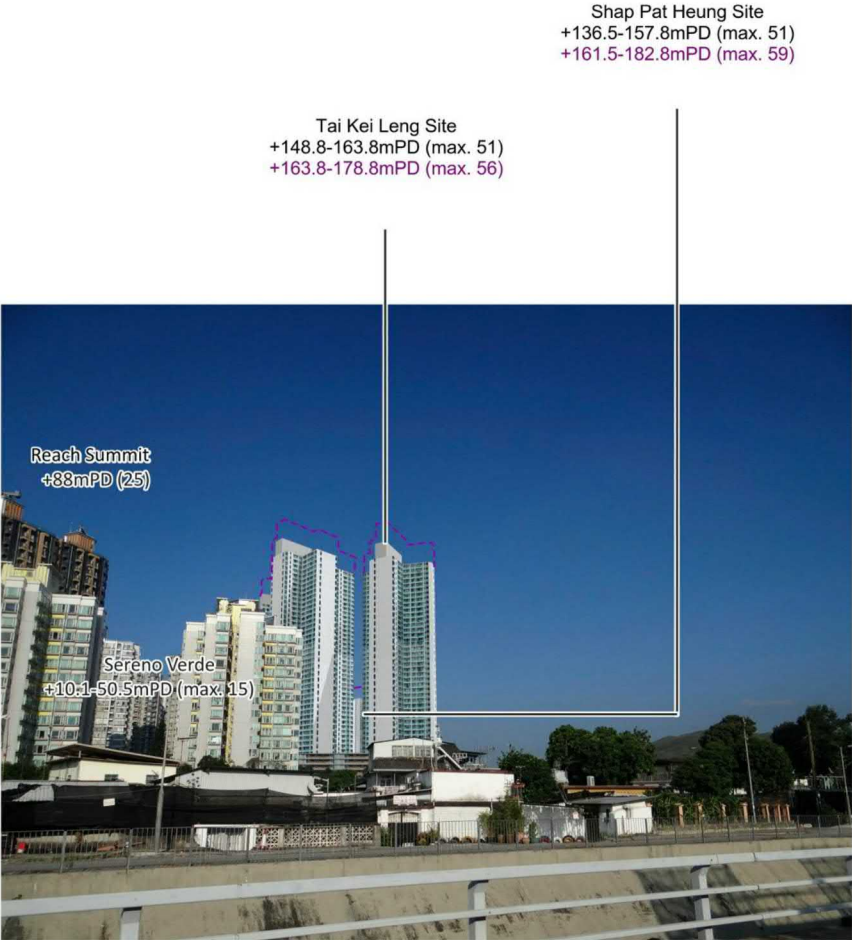

YEAR 10 OPERATION PHASE WITH LANDSCAPE
AND VISUAL MITGATION MEASURES

Maximum Building Height with adoption of Modular Integrated Construction increased by 15m in Tai Kei Leng site /25m in Shap Pat Heung site (indicative)

Source: Civil Engineering and Development Department

參考編號 REFERENCE No. R/S/YL/26	繪圖 DRAWING H-5c
------------------------------------	--------------------

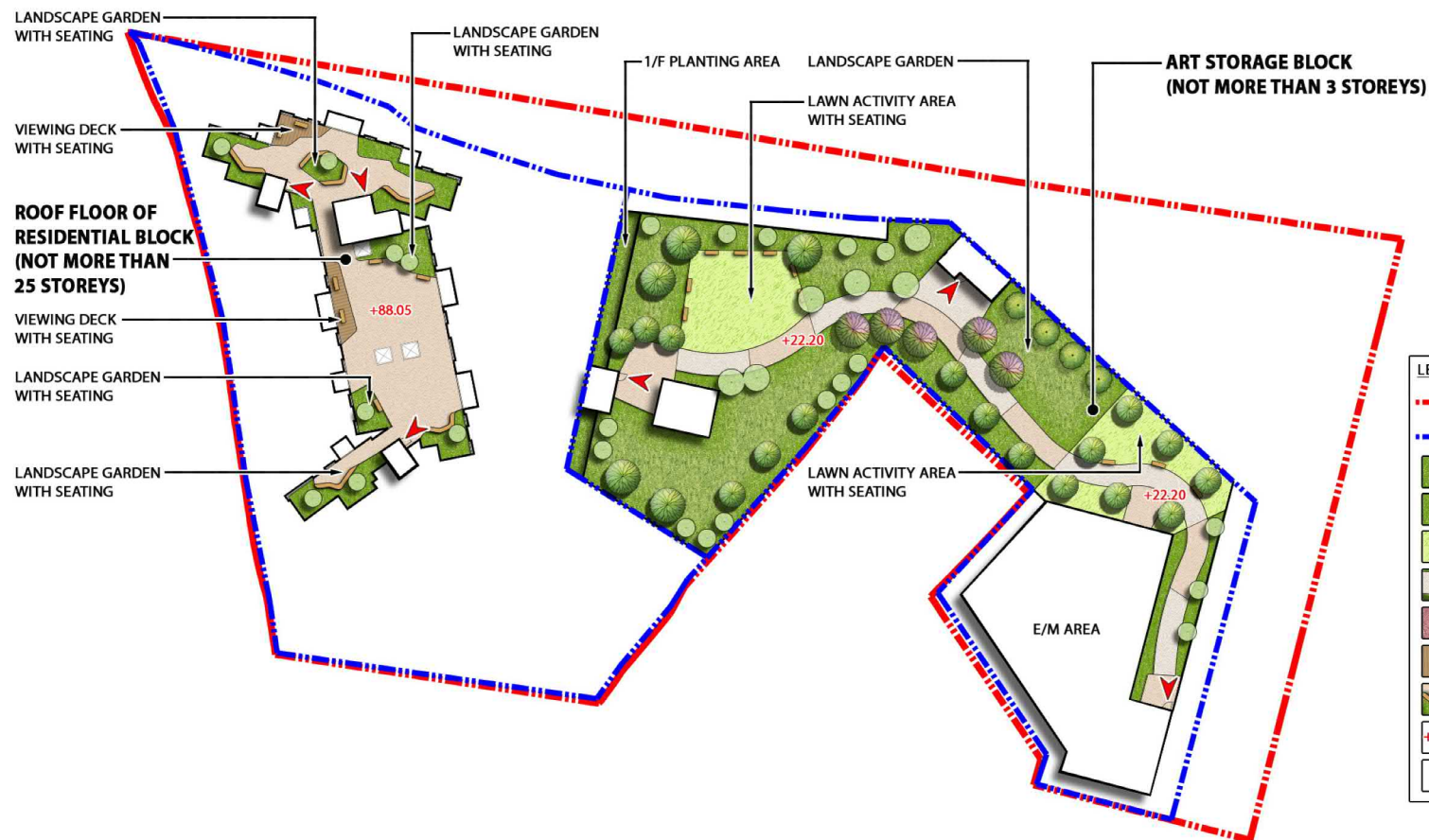

LEGEND:	
---	APPLICATION SITE BOUNDARY
---	DEVELOPMENT SITE BOUNDARY
	PROPOSED NEW TREES (60 Nos.)
	PROPOSED SHRUBS & GROUNDCOVERS
	PROPOSED LAWN
	PROPOSED PAVING
	PLAY AREA
	PROPOSED DECK
	SEATING AREA
+22.20	PROPOSED LEVELS
	ROOF ENTRANCE

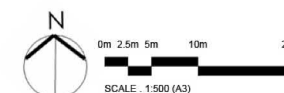

Proposed Amendments to the Yuen Long Outline Zoning Plan in Support of a Private Subsidised Housing Development and Art Storage with Public Open Space at Various Lots in D.D. 120 and Adjoining Government Land at Lam Hi Road, Area 13, Yuen Long

Landscape Master Plan (1/F and Roof Floor)
Dwg. No.: 2022201-LMP-03a

Date: JUN 2022
(1/3-4/4/22)



參考編號
REFERENCE No.
R/S/YL/26

繪圖 DRAWING
H-7b

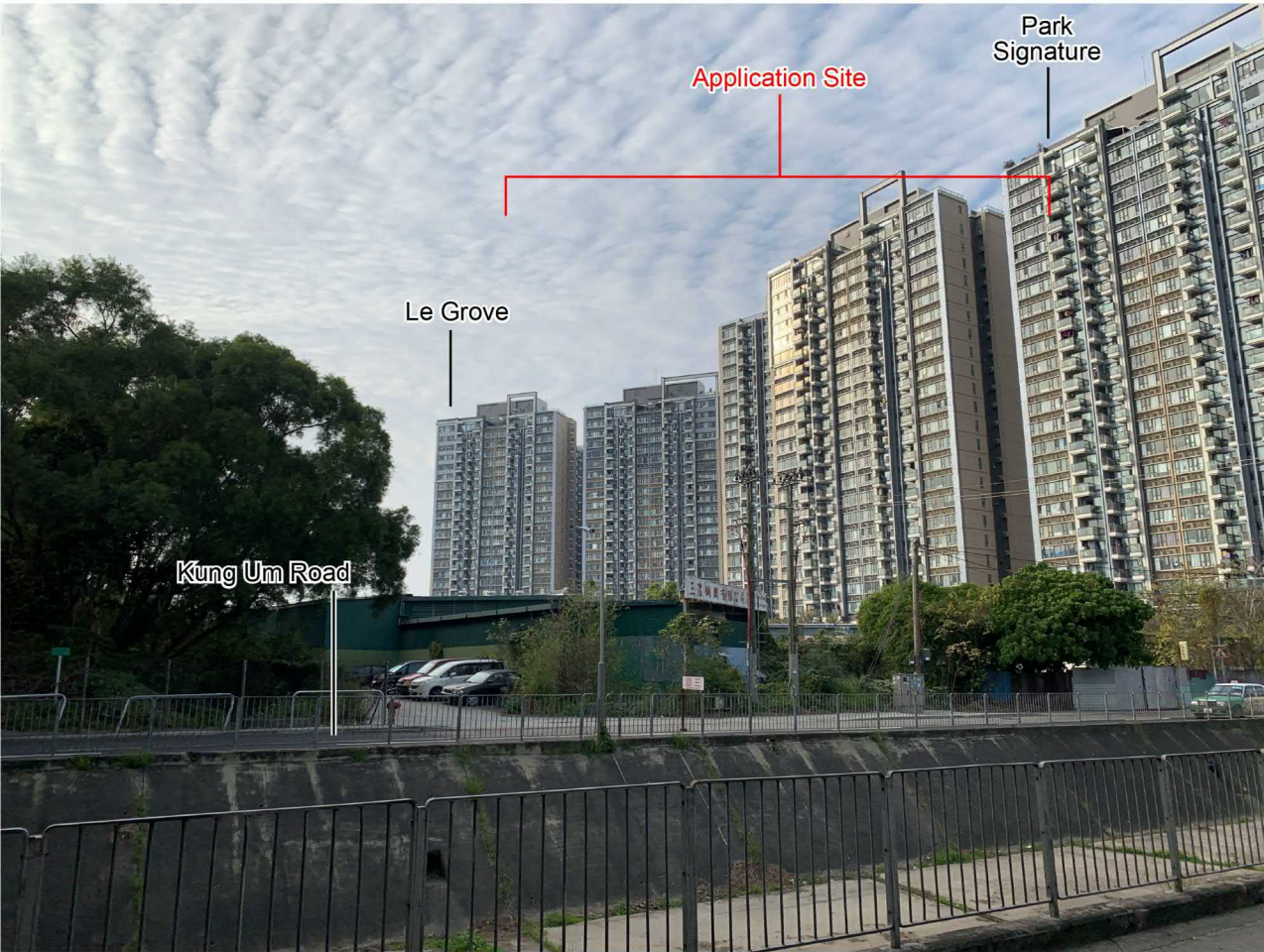
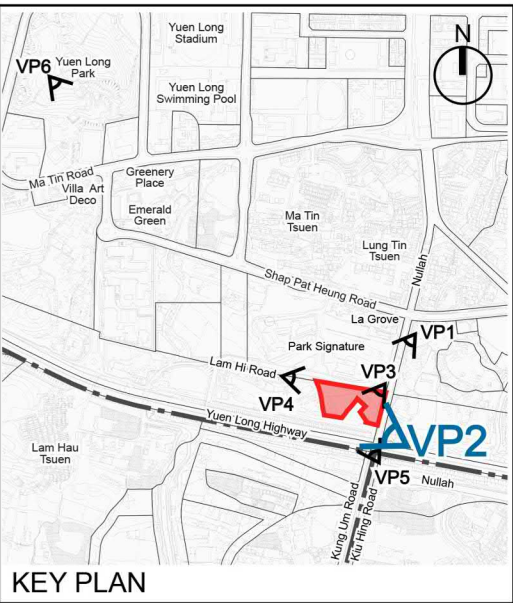

Existing View

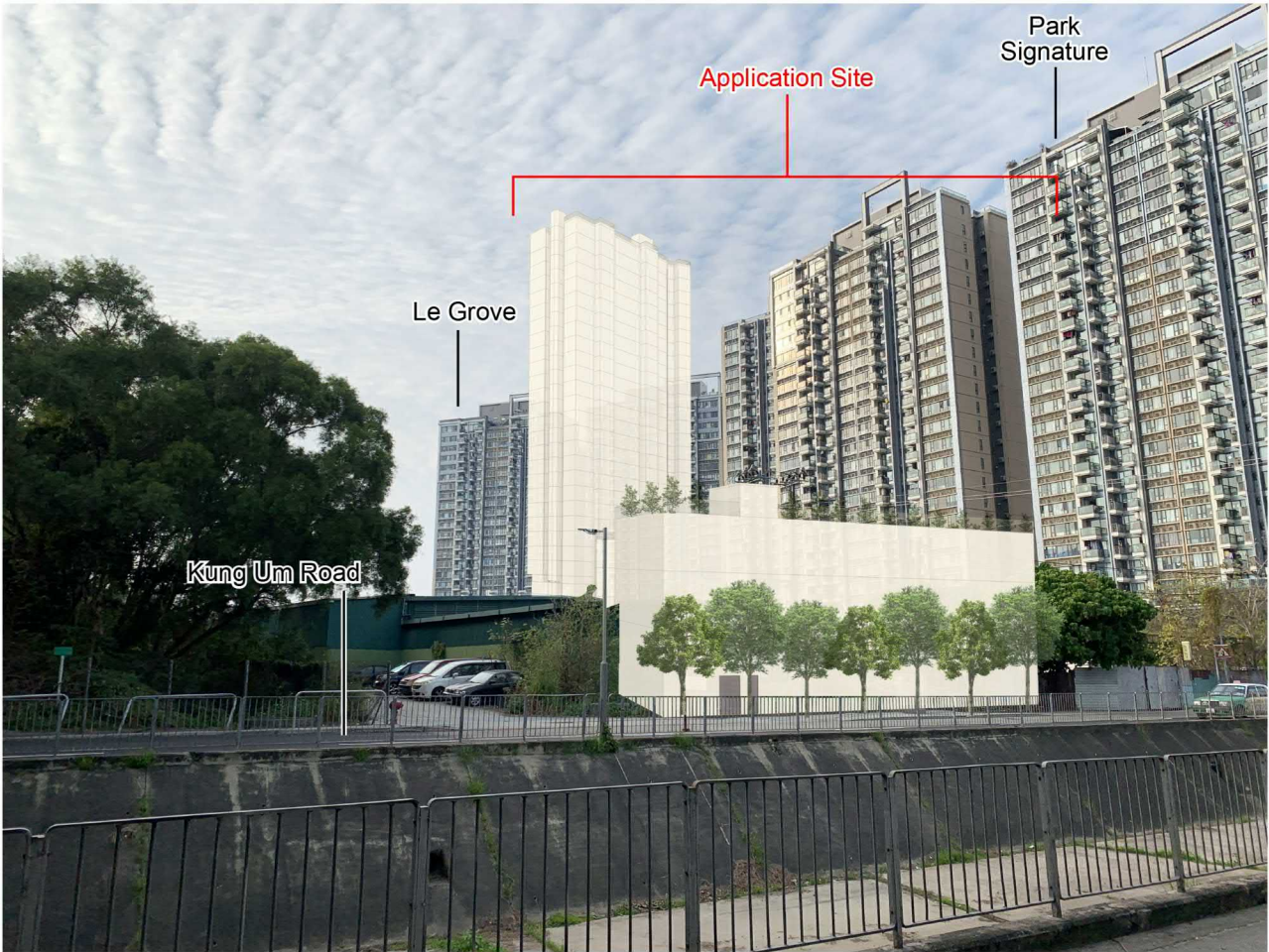

Proposed Scheme

llewelyn davies	Title	Photomontages – VP2 - View from Kiu Hing Road near Yuen Long Highway	Checked	DH	Drawn	PW
			Rev	0	Date	May 2022
			Scale	Figure 4.2		

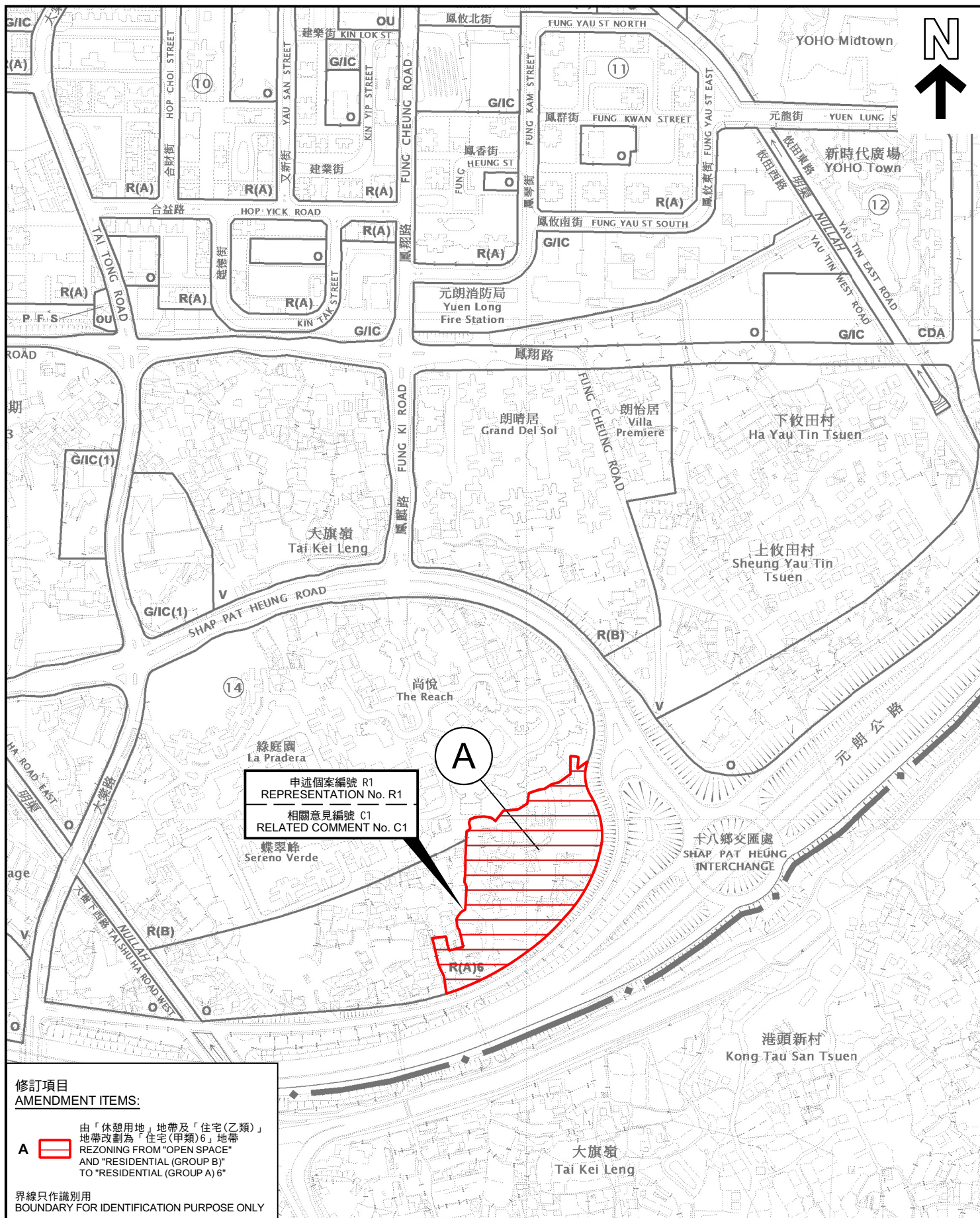

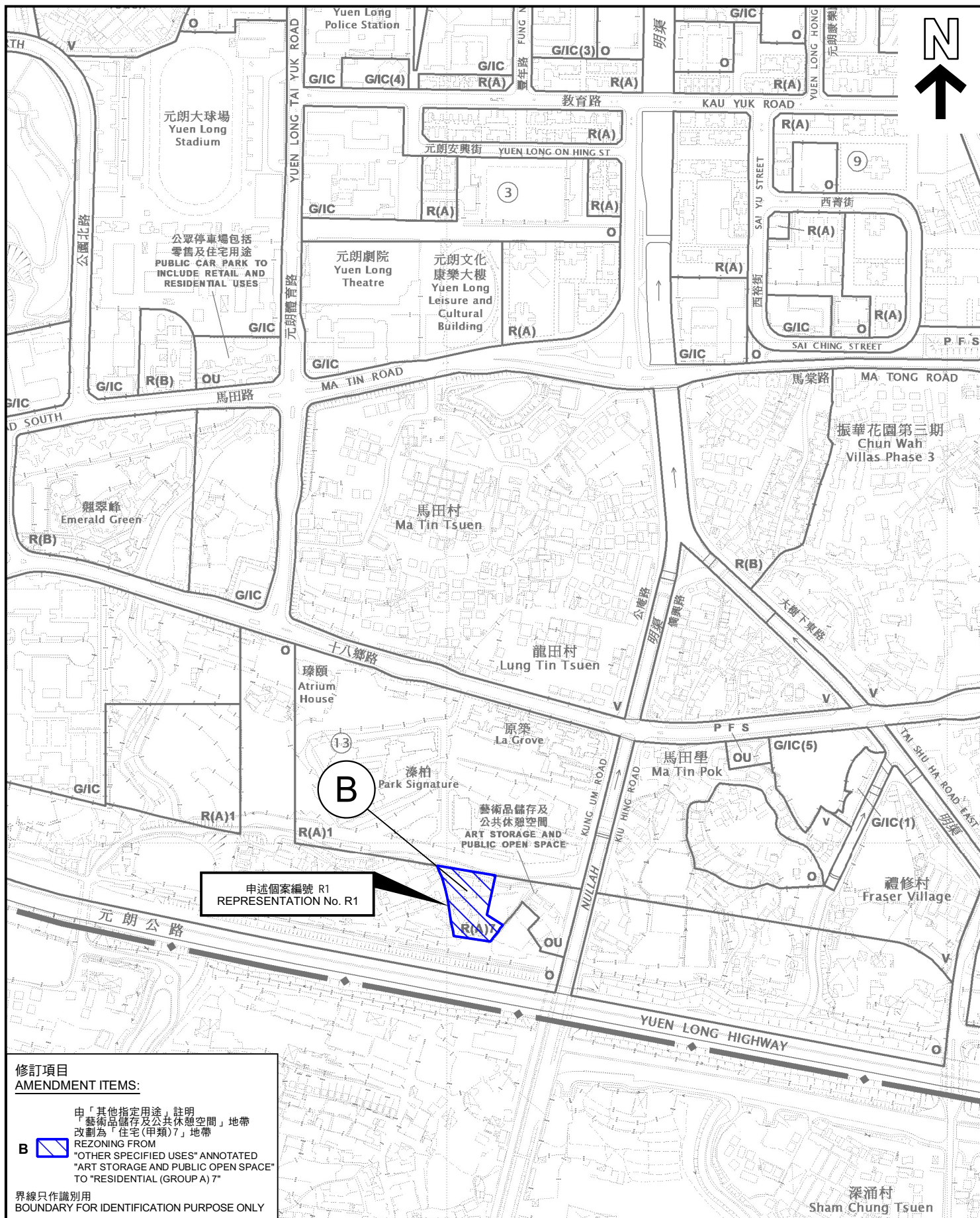

申述地點位置圖
LOCATION PLAN OF REPRESENTATION SITE

就元朗分區計劃大綱草圖編號 S/YL/26
提出的申述個案編號 R1 作出考慮
CONSIDERATION OF REPRESENTATION No. R1
TO THE DRAFT YUEN LONG
OUTLINE ZONING PLAN No. S/YL/26

本摘要圖於2023年7月25日擬備，
所根據的資料為於2023年1月6日
展示的分區計劃大綱圖編號 S/YL/26
EXTRACT PLAN PREPARED ON 25.7.2023
BASED ON OUTLINE ZONING PLAN No.
S/YL/26 EXHIBITED ON 6.1.2023

SCALE 1:5 000 比例尺
米 100 0 100 200 米
METRES

規劃署
PLANNING
DEPARTMENT



參考編號
REFERENCE No.
R/S/YL/26

圖 PLAN
H-2

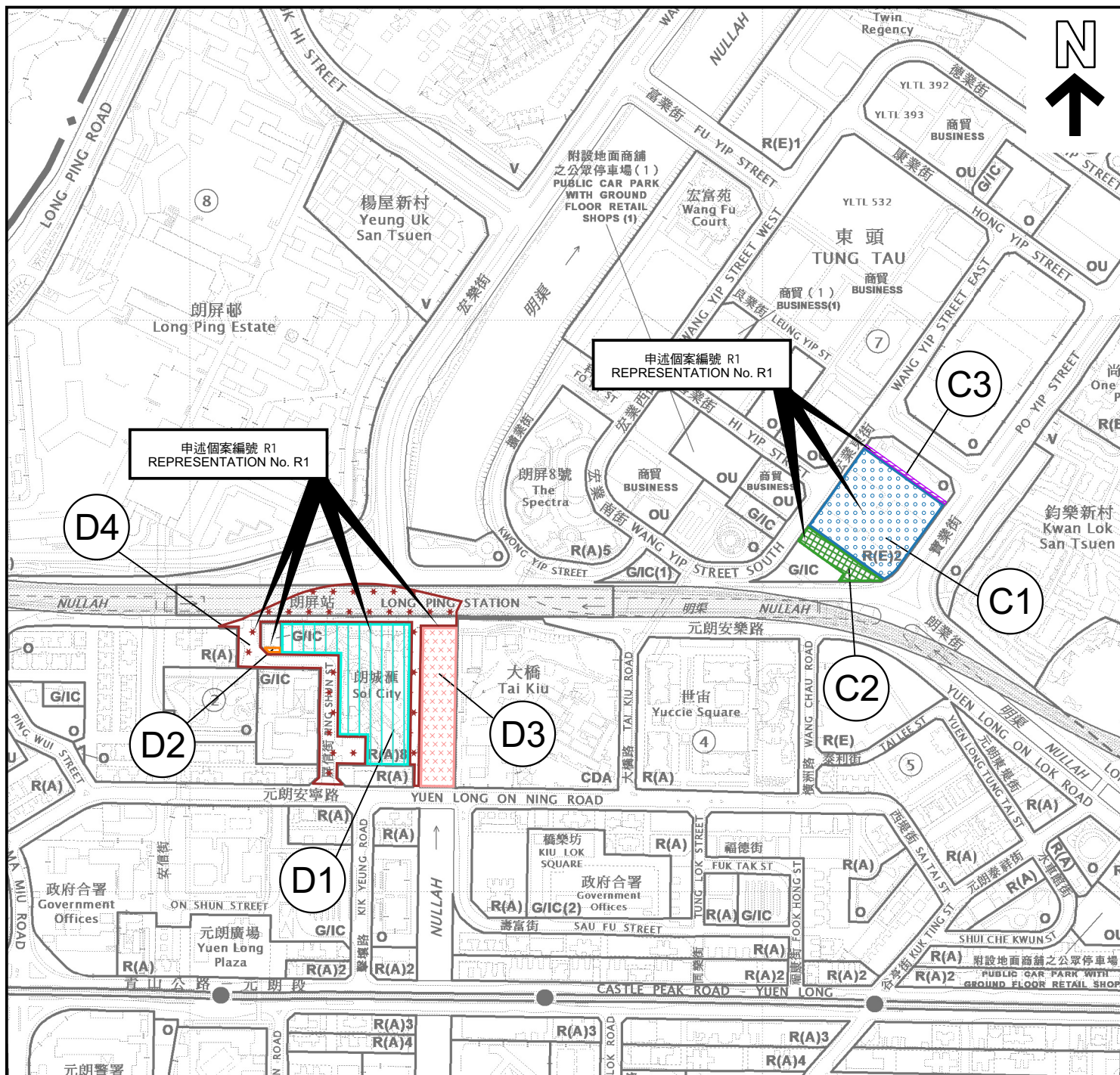

修訂項目 AMENDMENT ITEMS:

- C1** 由「其他指定用途」註明「商貿」地帶改劃為「住宅(戊類)2」地帶
REZONING FROM "OTHER SPECIFIED USES" ANNOTATED "BUSINESS" TO "RESIDENTIAL (GROUP E) 2"
- C2** 由「其他指定用途」註明「商貿」地帶改劃為「政府、機構或社區」地帶
REZONING FROM "OTHER SPECIFIED USES" ANNOTATED "BUSINESS" TO "GOVERNMENT, INSTITUTION OR COMMUNITY"
- C3** 由「其他指定用途」註明「商貿」地帶改劃為「休憩用地」地帶
REZONING FROM "OTHER SPECIFIED USES" ANNOTATED "BUSINESS" TO "OPEN SPACE"

- D1** 由「綜合發展區」地帶、「政府、機構或社區」地帶及「休憩用地」地帶改劃為「住宅(甲類)8」地帶
REZONING FROM "COMPREHENSIVE DEVELOPMENT AREA", "GOVERNMENT, INSTITUTION OR COMMUNITY" AND "OPEN SPACE" TO "RESIDENTIAL (GROUP A) 8"
- D2** 由「休憩用地」地帶改劃為「政府、機構或社區」地帶
REZONING FROM "OPEN SPACE" TO "GOVERNMENT, INSTITUTION OR COMMUNITY"
- D3** 由「綜合發展區」地帶改劃為顯示為「明渠」的地方
REZONING FROM "COMPREHENSIVE DEVELOPMENT AREA" TO AN AREA SHOWN AS 'NULLAH'
- D4** 由「政府、機構或社區」地帶、「綜合發展區」地帶、「休憩用地」地帶、「住宅(甲類)」地帶及顯示為「明渠」的地方改劃為顯示為「道路」的地方
REZONING FROM "GOVERNMENT, INSTITUTION OR COMMUNITY", "COMPREHENSIVE DEVELOPMENT AREA", "OPEN SPACE", "RESIDENTIAL (GROUP A)" AND AN AREA SHOWN AS 'NULLAH' TO AN AREA SHOWN AS 'ROAD'

界線只作識別用
BOUNDARY FOR IDENTIFICATION PURPOSE ONLY

申述地點位置圖 LOCATION PLAN OF REPRESENTATION SITE

就元朗分區計劃大綱草圖編號 S/YL/26
提出的申述個案編號 R1 作出考慮
CONSIDERATION OF REPRESENTATION No. R1
TO THE DRAFT YUEN LONG
OUTLINE ZONING PLAN No. S/YL/26

本摘要圖於2023年7月25日擬備，
所根據的資料為於2023年1月6日
展示的分區計劃大綱圖編號 S/YL/26
EXTRACT PLAN PREPARED ON 25.7.2023
BASED ON OUTLINE ZONING PLAN No.
S/YL/26 EXHIBITED ON 6.1.2023

SCALE 1:5 000 比例尺
米 100 0 100 200 米
METRES

規劃署
PLANNING
DEPARTMENT



參考編號
REFERENCE No.
R/S/YL/26

圖 PLAN
H-3

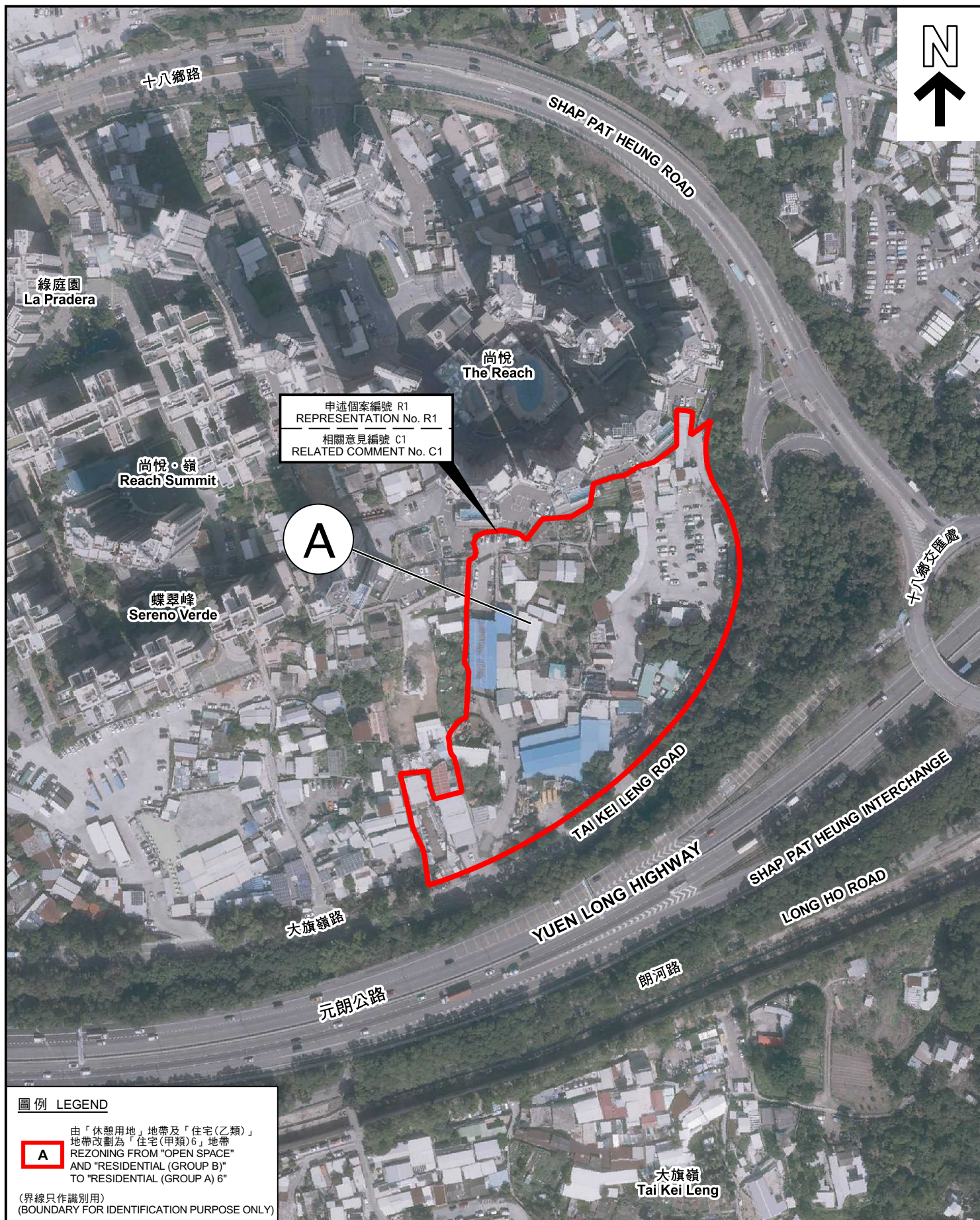

圖例 LEGEND

A 由「休憩用地」地帶及「住宅(乙類)」地帶改劃為「住宅(甲類)6」地帶
REZONING FROM "OPEN SPACE" AND "RESIDENTIAL (GROUP B)" TO "RESIDENTIAL (GROUP A) 6"
(界線只作識別用)
(BOUNDARY FOR IDENTIFICATION PURPOSE ONLY)

航攝照片 AERIAL PHOTO

就元朗分區計劃大綱草圖編號 S/YL/26
提出的申述個案編號 R1 以及
相關意見編號 C1 作出考慮
CONSIDERATION OF REPRESENTATION No. R1
AND RELATED COMMENT No. C1
TO THE DRAFT YUEN LONG
OUTLINE ZONING PLAN No. S/YL/26

規劃署
PLANNING
DEPARTMENT



本摘要圖於2023年7月25日擬備，所根據的資料為地政總署於2022年2月14日拍得的航攝照片編號 E147573C
EXTRACT PLAN PREPARED ON 25.7.2023
BASED ON AERIAL PHOTO No. E147573C TAKEN ON 14.2.2022
BY LANDS DEPARTMENT

參考編號
REFERENCE No.
R/S/YL/26

圖 PLAN
H-4b

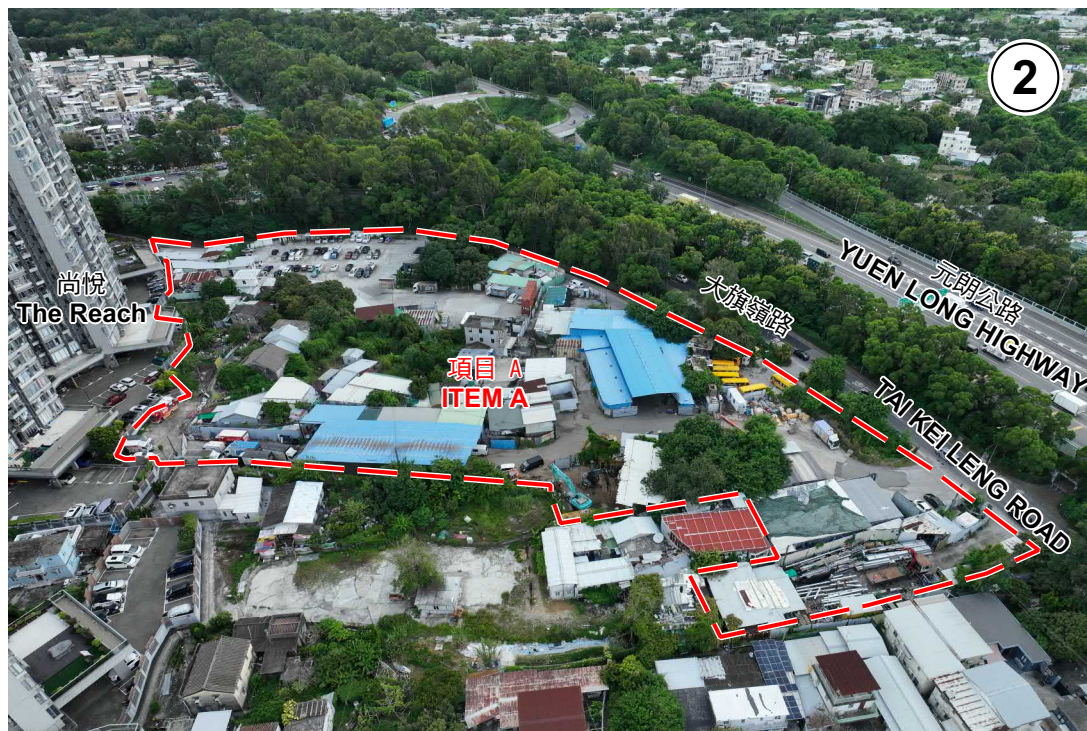
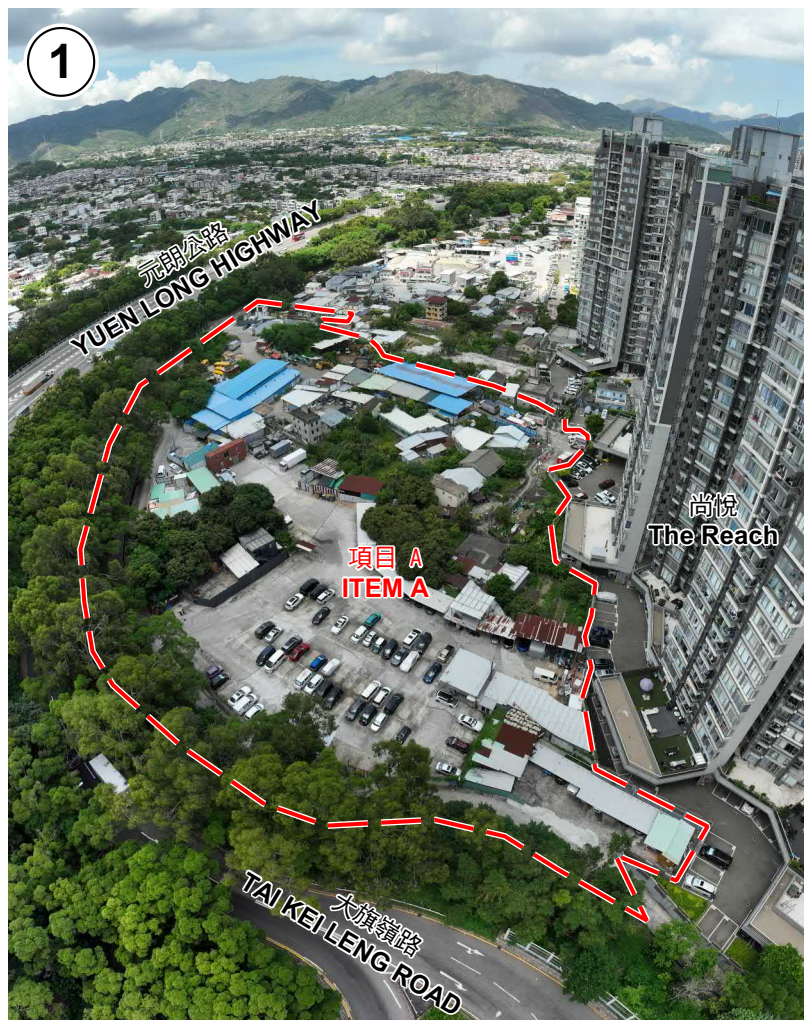

主題地點界線只作識別用 SUBJECT SITE BOUNDARY FOR IDENTIFICATION PURPOSE ONLY

實地照片 SITE PHOTOS

本圖於2023年7月25日擬備，所根據的資料為攝於2023年7月14日的實地照片
PLAN PREPARED ON 25.7.2023
BASED ON SITE PHOTOS
TAKEN ON 14.7.2023

就元朗分區計劃大綱草圖編號 S/YL/26
提出的申述個案編號 R1 以及
相關意見編號 C1 作出考慮
CONSIDERATION OF REPRESENTATION No. R1
AND RELATED COMMENT No. C1
TO THE DRAFT YUEN LONG
OUTLINE ZONING PLAN No. S/YL/26

規 劃 署
PLANNING
DEPARTMENT



參考編號
REFERENCE No.
R/S/YL/26

圖 PLAN
H-4c

3

尚悅
The Reach項目 A
ITEM A

4

尚悅
The Reach項目 A
ITEM A

5

項目 A
ITEM A

實地照片 SITE PHOTOS

本圖於2023年7月25日擬備，所根據的資料為攝於2023年7月14日的實地照片
PLAN PREPARED ON 25.7.2023
BASED ON SITE PHOTOS
TAKEN ON 14.7.2023

就元朗分區計劃大綱草圖編號 S/YL/26
提出的申述個案編號 R1 以及
相關意見編號 C1 作出考慮
CONSIDERATION OF REPRESENTATION No. R1
AND RELATED COMMENT No. C1
TO THE DRAFT YUEN LONG
OUTLINE ZONING PLAN No. S/YL/26

規劃署
PLANNING
DEPARTMENT



參考編號
REFERENCE No.
R/S/YL/26

圖 PLAN
H-4d

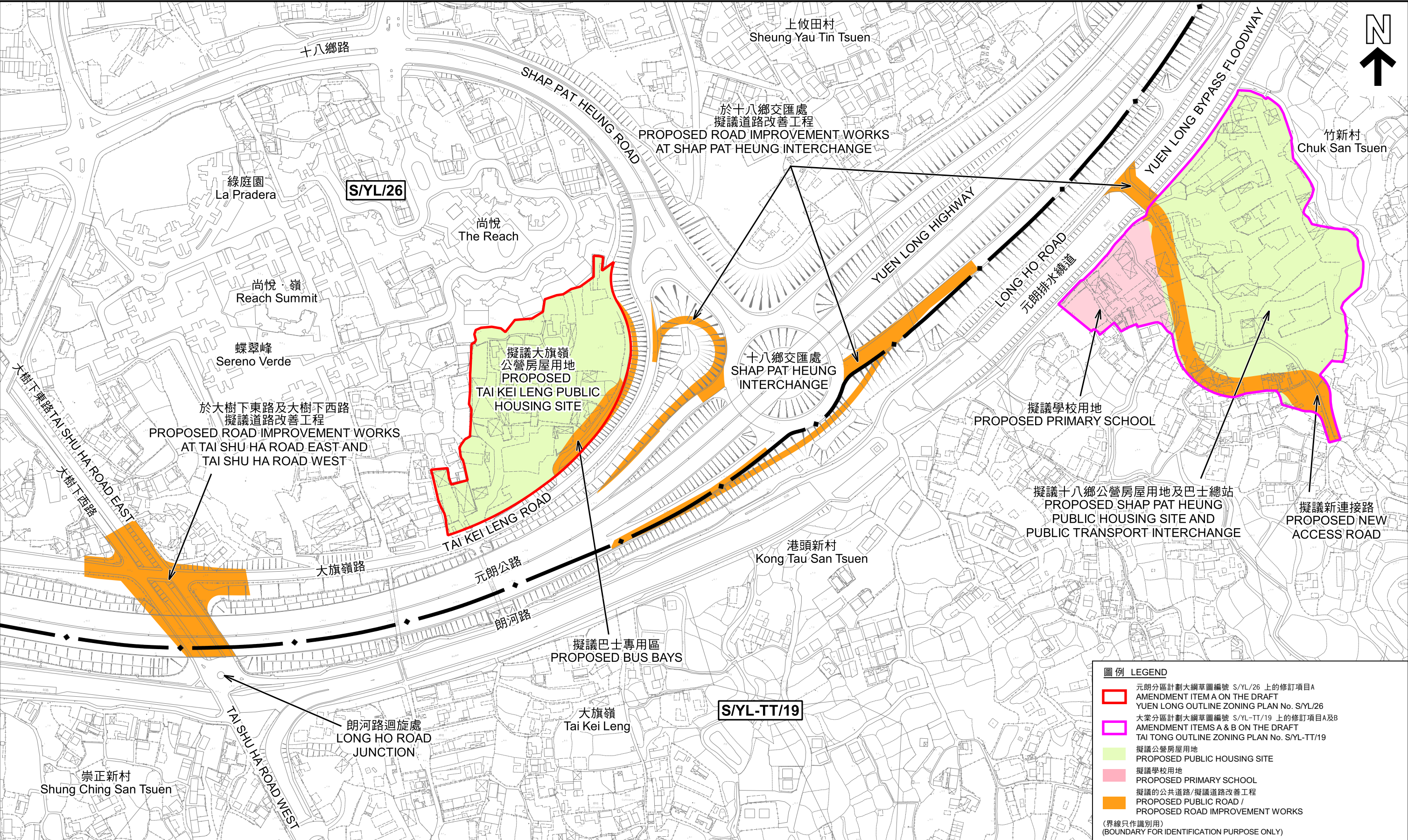

圖例
LEGEND

元朗分區計劃大綱草圖編號 S/YL/26 上的修訂項目A
AMENDMENT ITEM A ON THE DRAFT
YUEN LONG OUTLINE ZONING PLAN No. S/YL/26

大棠分區計劃大綱草圖編號 S/YL-TT/19 上的修訂項目A及B
AMENDMENT ITEMS A & B ON THE DRAFT
TAI TONG OUTLINE ZONING PLAN No. S/YL-TT/19

擬議公營房屋用地
PROPOSED PUBLIC HOUSING SITE

擬議學校用地
PROPOSED PRIMARY SCHOOL

擬議的公共道路/擬議道路改善工程
PROPOSED PUBLIC ROAD /
PROPOSED ROAD IMPROVEMENT WORKS

(界線只作識別用)
(BOUNDARY FOR IDENTIFICATION PURPOSE ONLY)

本摘要圖於2023年8月3日擬備
EXTRACT PLAN PREPARED ON 3.8.2023

擬議道路改善工程
PROPOSED TRAFFIC IMPROVEMENT WORKS

就元朗分區計劃大綱草圖編號 S/YL/26
提出的申述個案編號 R1 以及相關意見編號 C1 作出考慮
CONSIDERATION OF REPRESENTATION No. R1 AND RELATED COMMENT No. C1
TO THE DRAFT YUEN LONG OUTLINE ZONING PLAN No. S/YL/26
SCALE 1 : 3 000 比例尺

米
METRES

50 0 50 100 150 200 250 米
METRES

規劃署
PLANNING DEPARTMENT

參考編號
REFERENCE No.
R/S/YL/26

圖
PLAN
H-5



圖例 LEGEND

由「其他指定用途」註明
「藝術品儲存及公共休憩空間」地帶
改劃為「住宅(甲類)7」地帶
REZONING FROM
"OTHER SPECIFIED USES" ANNOTATED
"ART STORAGE AND PUBLIC OPEN
SPACE" TO "RESIDENTIAL (GROUP A) 7"
(界線只作識別用)
(BOUNDARY FOR IDENTIFICATION PURPOSE ONLY)

本摘要圖於2023年7月24日擬備，所根據
的資料為地政總署於2022年2月14日拍得
的航攝照片編號 E147568C
EXTRACT PLAN PREPARED ON 24.7.2023
BASED ON AERIAL PHOTO No.
E147568C TAKEN ON 14.2.2022
BY LANDS DEPARTMENT

航攝照片 AERIAL PHOTO

就元朗分區計劃大綱草圖編號 S/YL/26
提出的申述個案編號 R1 作出考慮
CONSIDERATION OF REPRESENTATION No. R1
TO THE DRAFT YUEN LONG
OUTLINE ZONING PLAN No. S/YL/26

規劃署
PLANNING
DEPARTMENT



參考編號
REFERENCE No.
R/S/YL/26

圖 PLAN
H-6b



本圖於2023年7月25日擬備，所根據的資料為攝於2023年7月21日的實地照片
PLAN PREPARED ON 25.7.2023
BASED ON SITE PHOTOS
TAKEN ON 21.7.2023

實地照片 SITE PHOTOS

就元朗分區計劃大綱草圖編號 S/YL/26
提出的申述個案編號 R1 作出考慮
CONSIDERATION OF REPRESENTATION No. R1
TO THE DRAFT YUEN LONG
OUTLINE ZONING PLAN No. S/YL/26

規 劃 署
PLANNING
DEPARTMENT





參考編號
REFERENCE No.
R/S/YL/26

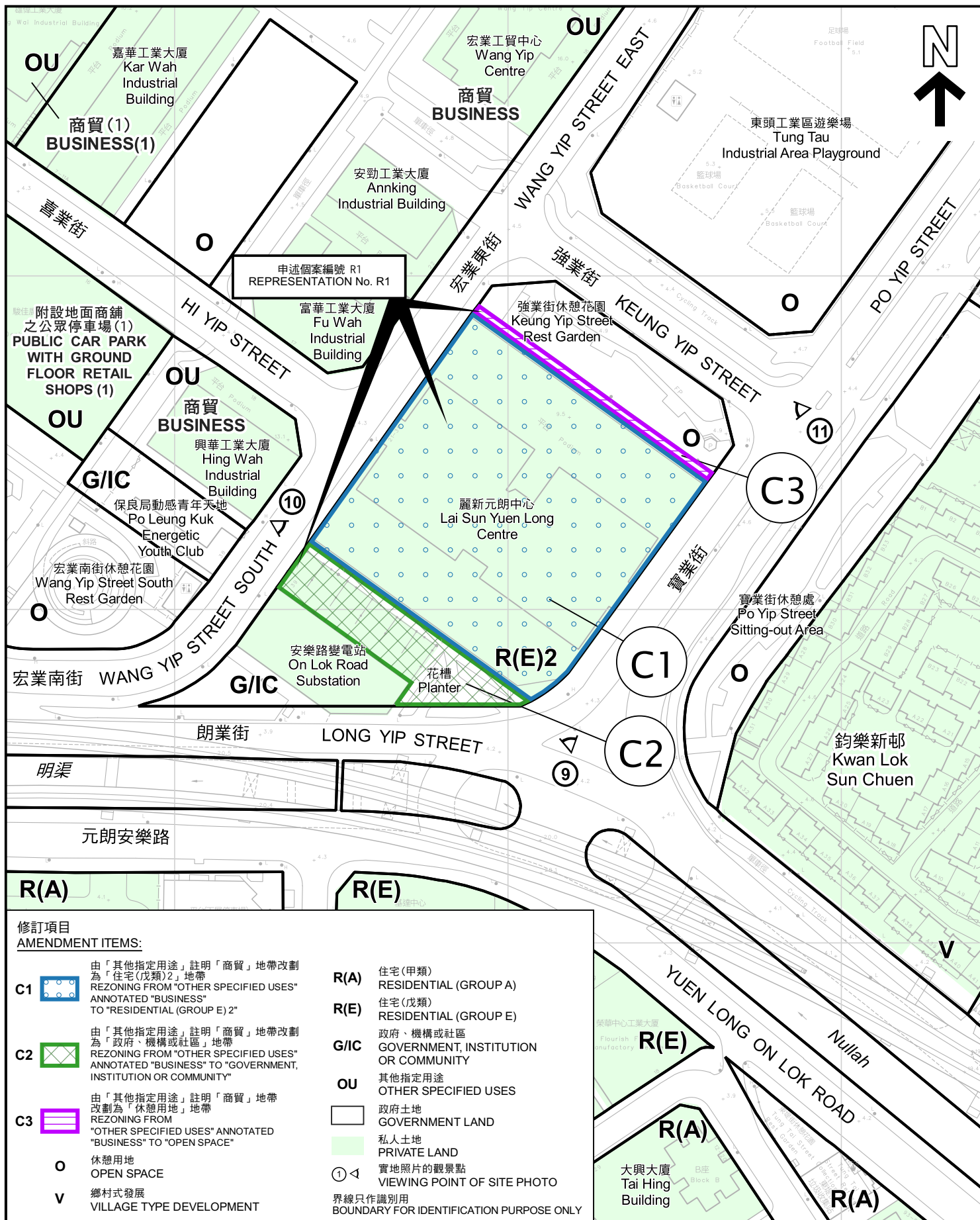

圖 PLAN
H-6c



修訂項目

AMENDMENT ITEMS:

- C1**  由「其他指定用途」註明「商貿」地帶改劃為「住宅(戊類)2」地帶
REZONING FROM "OTHER SPECIFIED USES" ANNOTATED "BUSINESS" TO "RESIDENTIAL (GROUP E) 2"
- C2**  由「其他指定用途」註明「商貿」地帶改劃為「政府、機構或社區」地帶
REZONING FROM "OTHER SPECIFIED USES" ANNOTATED "BUSINESS" TO "GOVERNMENT, INSTITUTION OR COMMUNITY"
- C3**  由「其他指定用途」註明「商貿」地帶改劃為「休憩用地」地帶
REZONING FROM "OTHER SPECIFIED USES" ANNOTATED "BUSINESS" TO "OPEN SPACE"
- O** 休憩用地
OPEN SPACE
- V** 鄉村式發展
VILLAGE TYPE DEVELOPMENT

- R(A)** 住宅(甲類)
RESIDENTIAL (GROUP A)
- R(E)** 住宅(戊類)
RESIDENTIAL (GROUP E)
- G/IC** 政府、機構或社區
GOVERNMENT, INSTITUTION OR COMMUNITY
- OU** 其他指定用途
OTHER SPECIFIED USES
-  政府土地
GOVERNMENT LAND
-  私人土地
PRIVATE LAND
-  實地照片的觀景點
VIEWING POINT OF SITE PHOTO
- 界線只作識別用
BOUNDARY FOR IDENTIFICATION PURPOSE ONLY

平面圖 SITE PLAN

本摘要圖於2023年7月27日擬備，所根據的資料為測量圖編號 6-NW-9D、9B、10A 及 10C
EXTRACT PLAN PREPARED ON 27.7.2023 BASED ON SURVEY SHEETS No. 6-NW-9D, 9B, 10A & 10C

就元朗分區計劃大綱草圖編號 S/YL/26 提出的申述個案編號 R1 作出考慮
CONSIDERATION OF REPRESENTATION No. R1 TO THE DRAFT YUEN LONG OUTLINE ZONING PLAN No. S/YL/26

SCALE 1:1 500 比例尺
米 25 0 25 50 米
METRES

規劃署
PLANNING
DEPARTMENT



參考編號
REFERENCE No.
R/S/YL/26

圖 PLAN
H-7a

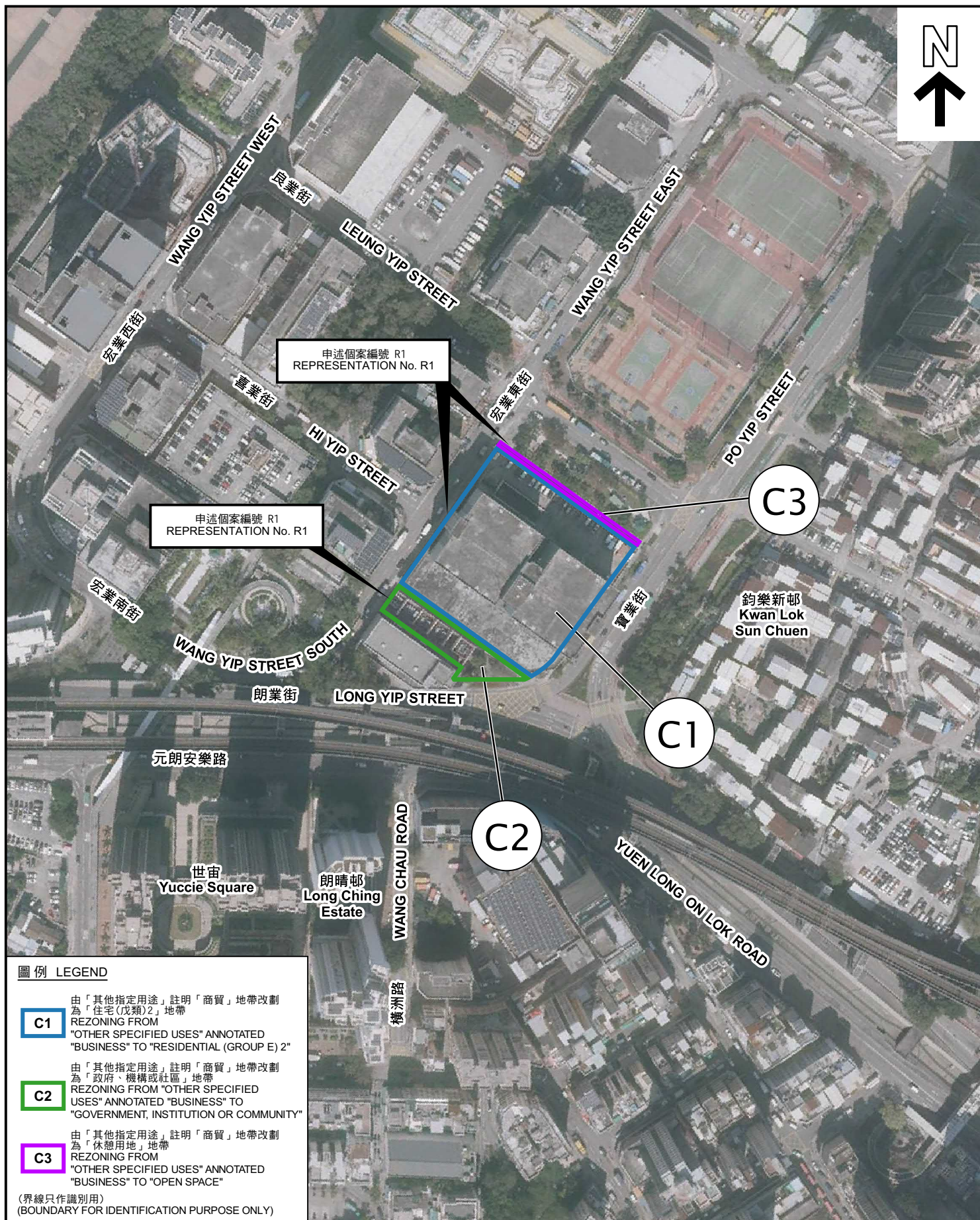

圖例 LEGEND

- C1** 由「其他指定用途」註明「商貿」地帶改劃為「住宅(戊類)2」地帶
REZONING FROM "OTHER SPECIFIED USES" ANNOTATED "BUSINESS" TO "RESIDENTIAL (GROUP E) 2"
- C2** 由「其他指定用途」註明「商貿」地帶改劃為「政府、機構或社區」地帶
REZONING FROM "OTHER SPECIFIED USES" ANNOTATED "BUSINESS" TO "GOVERNMENT, INSTITUTION OR COMMUNITY"
- C3** 由「其他指定用途」註明「商貿」地帶改劃為「休憩用地」地帶
REZONING FROM "OTHER SPECIFIED USES" ANNOTATED "BUSINESS" TO "OPEN SPACE"

(界線只作識別用)
(BOUNDARY FOR IDENTIFICATION PURPOSE ONLY)

航攝照片 AERIAL PHOTO

本摘要圖於2023年7月25日擬備，所根據的資料為地政總署於2022年2月14日拍得的航攝照片編號 E149017C
EXTRACT PLAN PREPARED ON 25.7.2023
BASED ON AERIAL PHOTO No. E149017C TAKEN ON 14.2.2022
BY LANDS DEPARTMENT

就元朗分區計劃大綱草圖編號 S/YL/26
提出的申述個案編號 R1 作出考慮
CONSIDERATION OF REPRESENTATION No. R1
TO THE DRAFT YUEN LONG
OUTLINE ZONING PLAN No. S/YL/26

規劃署
PLANNING
DEPARTMENT



參考編號
REFERENCE No.
R/S/YL/26

圖 PLAN
H-7b

9



10



11

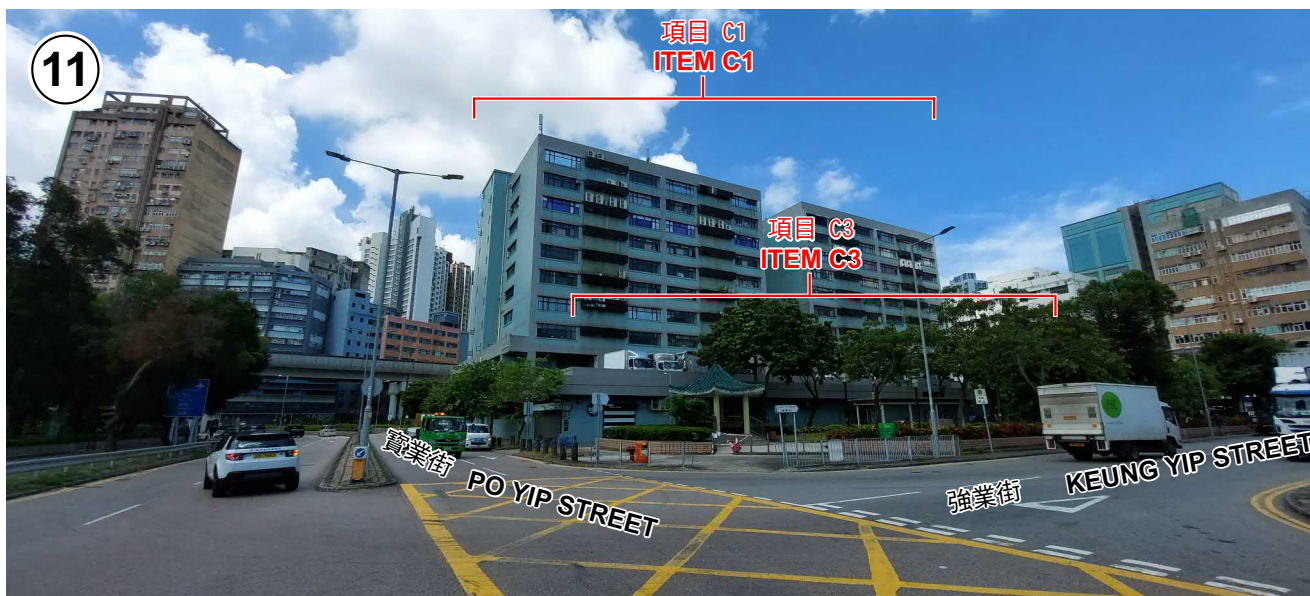

實地照片 SITE PHOTOS

就元朗分區計劃大綱草圖編號 S/YL/26
提出的申述個案編號 R1 作出考慮
CONSIDERATION OF REPRESENTATION No. R1
TO THE DRAFT YUEN LONG
OUTLINE ZONING PLAN No. S/YL/26

規 劃 署
PLANNING
DEPARTMENT



參考編號
REFERENCE No.
R/S/YL/26

圖 PLAN
H-7c

本圖於2023年7月25日擬備，所根據的資料為攝於2023年7月14日的實地照片
PLAN PREPARED ON 25.7.2023
BASED ON SITE PHOTOS
TAKEN ON 14.7.2023

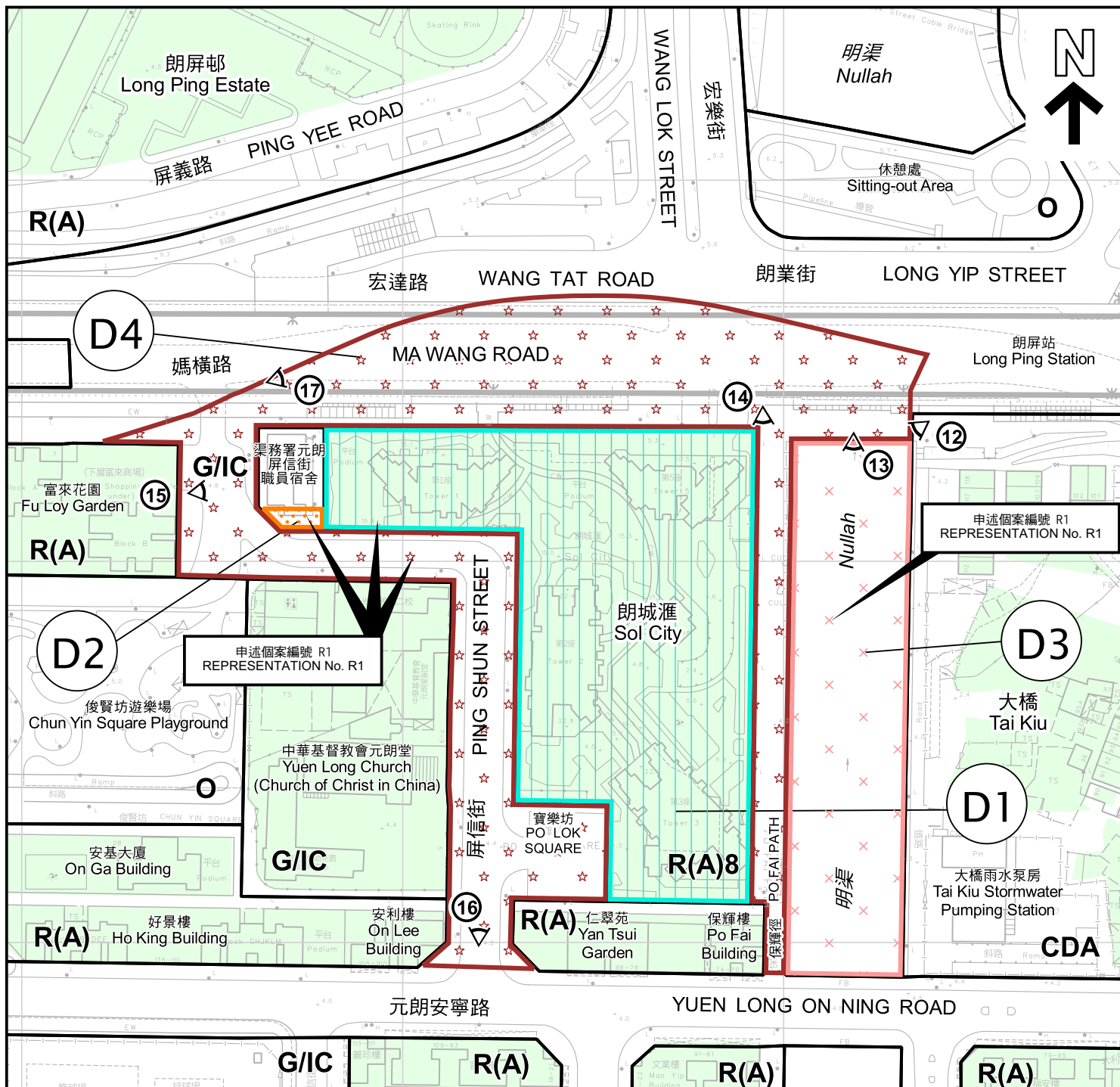

修訂項目

AMENDMENT ITEMS:

- D1** 由「綜合發展區」地帶、「政府、機構或社區」地帶及「休憩用地」地帶改劃為「住宅(甲類)8」地帶
REZONING FROM "COMPREHENSIVE DEVELOPMENT AREA", "GOVERNMENT, INSTITUTION OR COMMUNITY" AND "OPEN SPACE" TO "RESIDENTIAL (GROUP A) 8"
- D2** 由「休憩用地」地帶改劃為「政府、機構或社區」地帶
REZONING FROM "OPEN SPACE" TO "GOVERNMENT, INSTITUTION OR COMMUNITY"
- D3** 由「綜合發展區」地帶改劃為顯示為「明渠」的地方
REZONING FROM "COMPREHENSIVE DEVELOPMENT AREA" TO AN AREA SHOWN AS 'NULLAH'
- D4** 由「政府、機構或社區」地帶、「綜合發展區」地帶、「休憩用地」地帶、「住宅(甲類)」地帶及顯示為「明渠」的地方改劃為顯示為「道路」的地方
REZONING FROM "GOVERNMENT, INSTITUTION OR COMMUNITY", "COMPREHENSIVE DEVELOPMENT AREA", "OPEN SPACE" AND "RESIDENTIAL (GROUP A)" AND AN AREA SHOWN AS 'NULLAH' TO AN AREA SHOWN AS 'ROAD'

界線只作識別用

BOUNDARY FOR IDENTIFICATION PURPOSE ONLY

- R(A)** 住宅(甲類)
RESIDENTIAL (GROUP A)
- G/I/C** 政府、機構或社區
GOVERNMENT, INSTITUTION OR COMMUNITY
- O** 休憩用地
OPEN SPACE
- 政府土地
GOVERNMENT LAND
- 私人土地
PRIVATE LAND
- 實地照片的觀景點
VIEWING POINT OF SITE PHOTO

平面圖 SITE PLAN

本摘要圖於2023年7月27日擬備，所根據的資料為測量圖編號 6-NW-9B 及 9D
EXTRACT PLAN PREPARED ON 27.7.2023
BASED ON SURVEY SHEETS No. 6-NW-9B & 9D

就元朗分區計劃大綱草圖編號 S/YL/26
提出的申述個案編號 R1 作出考慮
CONSIDERATION OF REPRESENTATION No. R1
TO THE DRAFT YUEN LONG
OUTLINE ZONING PLAN No. S/YL/26

SCALE 1:1 500 比例尺
米 25 0 25 50 米
METRES

規劃署
PLANNING
DEPARTMENT



參考編號
REFERENCE No.
R/S/YL/26

圖 PLAN
H-8a

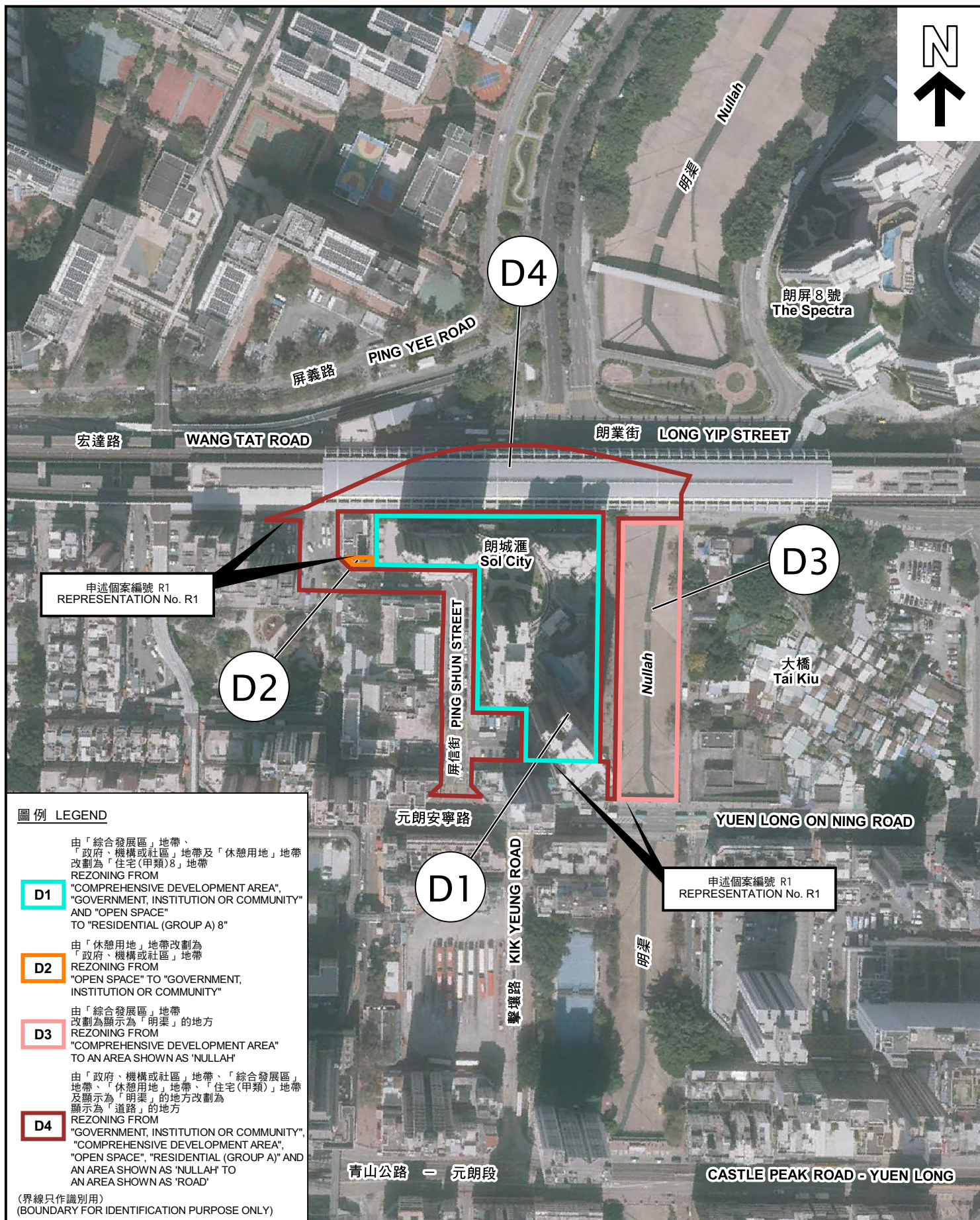

航攝照片 AERIAL PHOTO

本摘要圖於2023年7月25日擬備，所根據的資料為地政總署於2022年2月14日拍得的航攝照片編號 E149015C
EXTRACT PLAN PREPARED ON 25.7.2023
BASED ON AERIAL PHOTO No. E149015C TAKEN ON 14.2.2022
BY LANDS DEPARTMENT

就元朗分區計劃大綱草圖編號 S/YL/26
提出的申述個案編號 R1作出考慮
CONSIDERATION OF REPRESENTATION No. R1
TO THE DRAFT YUEN LONG
OUTLINE ZONING PLAN No. S/YL/26

規劃署
PLANNING
DEPARTMENT



參考編號
REFERENCE No.
R/S/YL/26

圖 PLAN
H-8b



主題地點界線只作識別用 SUBJECT SITE BOUNDARY FOR IDENTIFICATION PURPOSE ONLY

實地照片 SITE PHOTOS

本圖於2023年7月25日擬備，所根據的資料為攝於2023年7月21日的實地照片
PLAN PREPARED ON 25.7.2023
BASED ON SITE PHOTOS
TAKEN ON 21.7.2023

就元朗分區計劃大綱草圖編號 S/YL/26
提出的申述個案編號 R1 作出考慮
CONSIDERATION OF REPRESENTATION No. R1
TO THE DRAFT YUEN LONG
OUTLINE ZONING PLAN No. S/YL/26

規劃署
PLANNING
DEPARTMENT



參考編號
REFERENCE No.
R/S/YL/26

圖 PLAN
H-8c

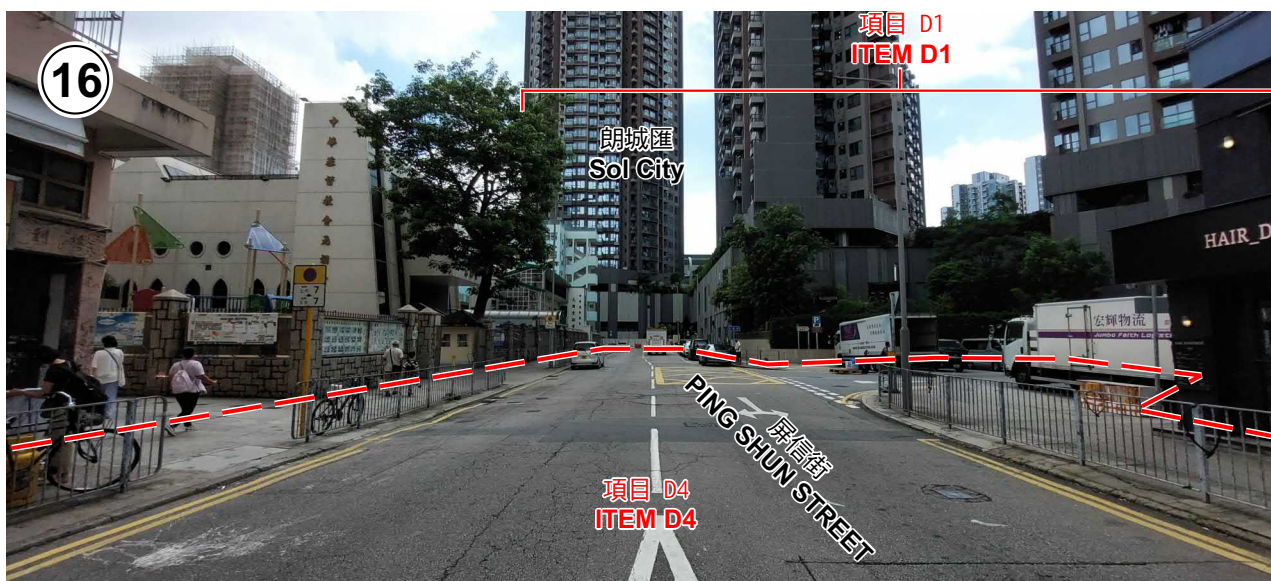

主題地點界線只作識別用 SUBJECT SITE BOUNDARY FOR IDENTIFICATION PURPOSE ONLY

實地照片 SITE PHOTOS

就元朗分區計劃大綱草圖編號 S/YL/26
提出的申述個案編號 R1 作出考慮
CONSIDERATION OF REPRESENTATION No. R1
TO THE DRAFT YUEN LONG
OUTLINE ZONING PLAN No. S/YL/26

規劃署
PLANNING
DEPARTMENT



參考編號
REFERENCE No.
R/S/YL/26

圖 PLAN
H-8d

本圖於2023年7月25日擬備，所根據的
資料為攝於2023年7月21日的實地照片
PLAN PREPARED ON 25.7.2023
BASED ON SITE PHOTOS
TAKEN ON 21.7.2023